

483-485 ST. JOHN STREET



FILL IN AND SIGN WITH INK

0838

PERMIT ISSUED

APPLICATION FOR PERMIT FOR HEATING, COOKING OR POWER EQUIPMENT

SEP 22 1977

Portland, Maine, Sept. 21, 1977 CITY of PORTLAND

To the INSPECTOR OF BUILDINGS, PORTLAND, ME.

The undersigned hereby applies for a permit to install the following heating, cooking or power equipment in accordance with the Laws of Maine, the Building Code of the City of Portland, and the following specifications:

Location 485 St. John St. Use of Building 2 family No. Stories New Building Existing Name and address of owner of appliance Florence Riley Installer's name and address Ballard Oil - 135 Marginal Way Telephone 772-1991

General Description of Work

To install replacement steam boiler

IF HEATER, OR POWER BOILER

Location of appliance basement Any burnable material in floor surface or beneath? no If so, how protected? Kind of fuel? oil Minimum distance to burnable material, from top of appliance or casing top of furnace sufficient room From top of smoke pipe From front of appliance From sides or back of appliance Size of chimney flue Other connections to same flue If gas fired, how vented? Rated maximum demand per hour Will sufficient fresh air be supplied to the appliance to insure proper and safe combustion?

IF OIL BURNER

Name and type of burner Peerless Labelled by underwriters' laboratories? yes Will operator be always in attendance? Does oil supply line feed from top or bottom of tank? bottom Type of floor beneath burner concrete Size of vent pipe Location of oil storage Number and capacity of tanks Low water shut off Make No. Will all tanks be more than five feet from any flame? How many tanks enclosed? Total capacity of any existing storage tanks for furnace burners

IF COOKING APPLIANCE

Location of appliance Any burnable material in floor surface or beneath? If so, how protected? Height of Legs, if any Skirting at bottom of appliance? Distance to combustible material from top of appliance? From front of appliance From sides and back From top of smokepipe Size of chimney flue Other connections to same flue Is hood to be provided? If so, how vented? Forced or gravity? If gas fired, how vented? Rated maximum demand per hour

MISCELLANEOUS EQUIPMENT OR SPECIAL INFORMATION

Amount of fee enclosed? \$5.

APPROVED: D.K. - E.S. 9/22/77

Will there be in charge of the above work a person competent to see that the State and City requirements pertaining thereto are observed? yes

CS 300

INSPECTION COPY

Signature of Installer ... Ralph ...

NOTES

Permit No. 77/0838

Location 487 St. George St.

Owner St. George Railway

Date of permit 9-21-77

Approved 9-22-77

CODE
-COMPLIANCE
COMPLETED
DATE 9-27-77

Multiple horizontal lines for notes and a vertical line for a separate column.



APPLICATION FOR PERMIT
DEPARTMENT OF BUILDING INSPECTIONS SERVICES
ELECTRICAL INSTALLATIONS

Date Sept. 21, 19 77
 Receipt and Permit number A3226

To the CHIEF ELECTRICAL INSPECTOR, Portland, Maine:

The undersigned hereby applies for a permit to make electrical installations in accordance with the laws of Maine, the Portland Electrical Ordinance, the National Electrical Code and the following specifications:

LOCATION OF WORK: 485 St. John St.
 OWNER'S NAME: Florence Riley ADDRESS: ~~same~~ same

OUTLETS: (number of)

Lights	_____	
Receptacles	_____	FEES
Switches	_____	
Plugmold	_____ (number of feet)	
TOTAL	_____	

FIXTURES: (number of)

Incandescent	_____	
Fluorescent	_____ (Do not include strip fluorescent)	
TOTAL	_____	
Strip Fluorescent, in feet	_____	

SERVICES:

Permanent, total amperes	_____	
Temporary	_____	

METERS: (number of) _____

MOTORS: (number of)

Fractional	_____	
1 HP or over	_____	

RESIDENTIAL HEATING:

Oil or Gas (number of units)	<u>1</u>	<u>3.00</u>
Electric (number of rooms)	_____	

COMMERCIAL OR INDUSTRIAL HEATING:

Oil or Gas (by a main boiler)	_____	
Oil or Gas (by separate units)	_____	
Electric (total number of kws)	_____	

APPLIANCES: (number of)

Ranges	_____	Water Heaters	_____
Cook Tops	_____	Disposals	_____
Wall Ovens	_____	Dishwashers	_____
Dryers	_____	Compactors	_____
Fans	_____	Others (denote)	_____
TOTAL	_____		

MISCELLANEOUS: (number of)

Branch Panels	_____	
Transformers	_____	
Air Conditioners	_____	
Signs	_____	
Fire/Burglar Alarms	_____	
Circus, Fairs, etc.	_____	
Alterations to wires	_____	
Repairs after fire	_____	
Heavy Duty, 220v outlets	_____	
Emergency Lights, battery	_____	
Emergency Generators	_____	<u>3.00</u>

INSTALLATION FEE DUE: 3.00

FOR ADDITIONAL WORK NOT ON ORIGINAL PERMIT DOUBLE FEE DUE: _____

FOR REMOVAL OF A "STOP ORDER" (304-16.b) _____

FOR PERFORMING WORK WITHOUT A PERMIT (304-9) _____

TOTAL AMOUNT DUE: 3.00

INSPECTION: SEPT 28th
 Will be ready on _____, 19____, or ~~with call~~ _____

CONTRACTOR'S NAME: Ballard Oil
 ADDRESS: 135 Marginal Way
 TEL.: 772-1991

MASTER LICENSE NO.: 3341 SIGNATURE OF CONTRACTOR: Ballard Oil & Equip. Co.
 LIMITED LICENSE NO.: _____ R. Nohle

INSPECTOR'S COPY

11/22/66 To Body Home 9 M.



FILL IN AND SIGN WITH INK

APPLICATION FOR PERMIT FOR HEATING, COOKING OR POWER EQUIPMENT

Portland, Maine, August 30, 1966

PL. ISSUED 00811 AUG 30 1966 CITY of PORTLAND

To the INSPECTOR OF BUILDINGS, PORTLAND, ME.

The undersigned hereby applies for a permit to install the following heating, cooking or power equipment in accordance with the Laws of Maine, the Building Code of the City of Portland, and the following specifications:

Location 485 St. John St. Use of Building Dwelling No Stories New Building Existing " Name and address of owner of appliance Mrs. Peter Rybak, Peaks Island Me. Installer's name and address Ballard Oil & Equipment Co. 135 Marginalway Telephone

General Description of Work

To install Install oil-fired steam heating system (replacement.)

IF HEATER, OR POWER BOILER

Location of appliance Basement Any burnable material in floor surface or beneath? none If so, how protected? Kind of fuel? oil Minimum distance to burnable material, from top of appliance or casing top of furnace 2' From top of smoke pipe 18" From front of appliance 6' From sides or back of appliance 6' Size of chimney flue 8x12 Other connections to same flue furnace If gas fired, how vented? Rated maximum demand per hour Will sufficient fresh air be supplied to the appliance to insure proper and safe combustion? yes

IF OIL BURNER

Name and type of burner Wayne-gunttype Labelled by underwriters' laboratories? yes Will operator be always in attendance? Does oil supply line feed from top or bottom of tank? bottom Type of floor beneath burner concrete Size of vent pipe 1 1/2" Location of oil storage basement-existing Number and capacity of tanks 275 existing Low water shut off yes Make McD-Miller No. 67 Will all tanks be more than five feet from any flame? yes How many tanks enclosed? Total capacity of any existing storage tanks for furnace burners

IF COOKING APPLIANCE

Location of appliance Any burnable material in floor surface or beneath? If so, how protected? Height of Legs, if any Skirting at bottom of appliance? Distance to combustible material from top of appliance? From front of appliance From sides and back From top of smoke pipe Size of chimney flue Other connections to same flue Is hood to be provided? If so, how vented? Forced or gravity? If gas fired, how vented? Rated maximum demand per hour

MISCELLANEOUS EQUIPMENT OR SPECIAL INFORMATION

Amount of fee enclosed? 2.00 (\$2.00 for one heater, etc.. \$1.00 additional for each additional heater, etc., in same building at same time.)

APPROVED:

OK B-30-66

Will there be in charge of the above work a person competent to see that the State and City requirements pertaining thereto are observed? yes

Ballard Oil & Equipment Co.

Signature of installer

Signature of installer: Raymond J. Bullard

CS 303

INSPECTION COPY

NOTES

1	Fill Pipe	
2	Vent Pipe	
3	Kind of float	
4	Blat or float & supports	
5	Narf & ...	
6	Shaft or Oil	
7	
8	Rem	
9	
10	
11	
12	
13	
14	Oil Gauge	
15	Instruction Card	
16	Low Water Shut-off	

Permit No. 66/811
 Location 485 W. 1st St. N.
 Owner Mrs. Fred Ryland
 Date of permit 8/30/66
 Approved 1/19/67 J. Montgomery

9-7-66 Closed AW
 11/22/66 one hour

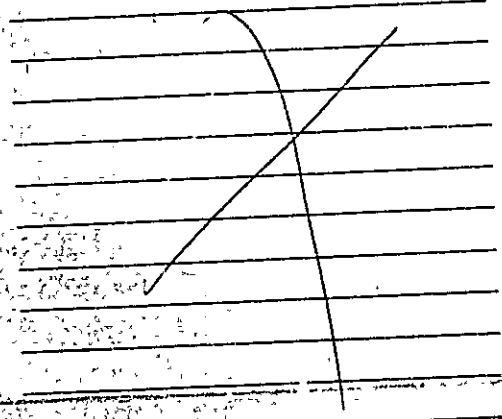

[Empty lined area for notes]

CITY OF PORTLAND, MAINE

Application for Permit to Install Wires

Permit No. 55141

Issued
August 22, 1966

Portland, Maine

To the City Electrician, Portland, Maine:

The undersigned hereby applies for a permit to install wires for the purpose of conducting electric current, in accordance with the laws of Maine, the Electrical Ordinance of the City of Portland, and the following specifications:

(This form must be completely filled out — Minimum Fee, \$1.00)

Owner's Name and Address Mrs. Peter Rybak, Peaks Island, Me.

Contractor's Name and Address Ballard Oil & Equipment Co., 125 Marginal Way, Port.

Location 485 St. John Street, Port. Use of Building Residence

Number of Families _____ Apartments _____ Stores _____ Number of Stories _____

Description of Wiring: New Work Additions _____ Alterations _____

Wiring of high pressure gun type burner and controls.

Pipe _____ Cable _____ Metal Molding _____ BX Cable _____ Plug Molding (No. of feet) _____

No. Light Outlets _____ Plugs _____ Light Circuits _____ Plug Circuits _____

FIXTURES: No. _____ Light Switches _____ Fluor. or Strip Lighting (No. feet) _____

SERVICE: Pipe _____ Cable _____ Underground _____ No. of Wires _____ Size _____

METERS: Relocated _____ Added _____ Total No. Meters _____

MOTORS: Number 1 Phase 1 H. P. 1/8 Amps 30 Volts 115 Starter _____

HEATING UNITS: Domestic (Oil) _____ No. Motors _____ Phase _____ H.P. _____

Commercial (Oil) _____ No. Motors _____ Phase _____ H.P. _____

Electric Heat (No. of Rooms) _____

APPLIANCES: No. Ranges _____ Watts _____ Brand Feeds (Size and No.) _____

Elec. Heaters _____ Watts _____

Miscellaneous _____ Watts _____ Extra Cabinets or Panels _____

Transformers _____ Air Conditioners (No. Units) _____ Signs (No. Units) _____

Will commence 8-25 1966 Ready to cover in _____ 19 _____ Inspection 8-31 1966

Amount of Fee \$ 2.00 _____ Ballard Oil & Equipment Co.
Signed L. W. Jordan

DO NOT WRITE BELOW THIS LINE

SERVICE	METER	GROUND
VISITS: 1 2 3 4 5 6		
7 8 9 10 11 12		

REMARKS:

INSPECTED BY J. W. Jordan

(OVER)

LOCATION *St. John St. 485*
 INSPECTION DATE *9/1/66*
 WORK COMPLETED *9/1/66*
 TOTAL NO. INSPECTIONS *1*
 REMARKS:

FEE S FOR WIRING PERMITS EFFECTIVE JULY 31, 1963

WIRING		
1 to 30 Outlets	(including switches)	\$ 2.00
31 to 60 Outlets	(including switches)	3.00
Over 60 Outlets, each Outlet (including switches)	.95
(Each twelve feet or fraction thereof of fluorescent lighting or any type of plug molding will be classed as one outlet).		
SERVICES		
Single Phase	2.00
Three Phase		4.00
MOTORS		
Not exceeding 50 H.P.		3.00
Over 50 H.P.		4.00
HEATING UNITS		
Domestic (Oil)		2.00
Commercial (Oil)		4.00
Electric Heat (Each Room)		.75
APPLIANCES		
Ranges, Cooking Tops, Ovens, Water Heaters, Disposals, Dishwashers, etc. — Each Unit		1.50
TEMPORARY WORK (Limited to 6 months from date of permit)		
Service, Single Phase		1.00
Service, Three Phase		2.00
Wiring, 150 Outlets		1.00
Wiring, each additional outlet over 50		.02
Circuits, Circuits, Fairs, etc.	10.00
MISCELLANEOUS		
Distribution Cabinet or Panel, per unit		1.00
Transformers, per unit		2.00
Air Conditioners, per unit		2.00
Signs, per unit		2.00
ADDITIONS		1.00

PERMIT TO INSTALL PLUMBING

12249

PERMIT NUMBER

Address 485 St. John Street

Installation For: George Mooney

Owner of Bldg. George Mooney

Owner's Address 485 St. John Street

Plumber: George T. Boyd Date: 11-19-62

Date Issued 11-19-62
By J. P. Welch
APPROVED FIRST INSPECTION

Date 11-23-62
By *[Signature]*
APPROVED FINAL INSPECTION

Date _____
By JOSEPH P. WELCH
TYPE OF BUILDING
 COMMERCIAL
 RESIDENTIAL
 SINGLE
 MULTI FAMILY
 NEW CONSTRUCTION
 REMODELING

NEW	REPL	PROPOSED INSTALLATIONS	NUMBER	FEE
		SINKS		
		LAVATORIES		
		TOILETS		
		BATH TUBS		
		SHOWERS		
		DRAINS		
	1	HOT WATER TANKS	1	\$ 2.00
		TANKLESS WATER HEATERS		
		CARBAGE GRINDERS		
		SEPTIC TANKS		
		HOUSE SEWERS		
		ROOF LEADERS (Conn to house drain)		

PORTLAND HEALTH DEPT. PLUMBING INSPECTION

TOTAL ▶ \$ 2.00



FILL IN AND SIGN WITH INK

APPLICATION FOR PERMIT FOR HEATING, COOKING OR POWER EQUIPMENT

Portland, Maine, November 18, 1954

PERMIT ISSUED 11/18/54 CITY OF PORTLAND

To the INSPECTOR OF BUILDINGS, PORTLAND, MAINE

The undersigned hereby applies for a permit to install the following heating, cooking or power equipment in accordance with the Laws of Maine, the Building Code of the City of Portland, and the following specifications:

Location 485 St. John St. Use of Building Dwelling - 2 fam. No. Stories 2 New Building Existing Existing
Name and address of owner of appliance John Hattie, 485 St. John St.
Installer's name and address Daniel Hennigan, 107 Sheridan St. Telephone

General Description of Work

To install oil burning equipment in connection with existing steam heat (conversion)

IF HEATER, OR POWER BOILER

Location of appliance Any burnable material in floor surface or beneath?
If so, how protected? Kind of fuel?
Minimum distance to burnable material, from top of appliance or casing top of furnace
From top of smoke pipe From front of appliance From sides or back of appliance
Size of chimney flue Other connections to same flue
If gas fired, how vented? Rated maximum demand per hour
Will sufficient fresh air be supplied to the appliance to insure proper and safe combustion?

IF OIL BURNER

Name and type of burner Silent Glow Labelled by underwriter's laboratories? Yes
Will operator be always in attendance? Does oil supply line feed from top or bottom of tank? bottom
Type of floor beneath burner concrete Size of vent pipe 1 1/2"
Location of oil storage basement Number and capacity of tanks 1-275 gal.
Low water shut off yes Make Watts No. 39
Will all tanks be more than five feet from any flame? yes How many tanks enclosed?
Total capacity of any existing storage tanks for furnace burners at 1-275 gal.

IF COOKING APPLIANCE

Location of appliance Any burnable material in floor surface or beneath?
If so, how protected? Height of legs, if any
Skirting at bottom of appliance? Distance to combustible material from top of appliance?
From front of appliance From sides and back From top of smokepipe
Size of chimney flue Other connections to same flue
Is hood to be provided? If so, how vented? Forced or gravity?
If gas fired, how vented? Rated maximum demand per hour

MISCELLANEOUS EQUIPMENT OR SPECIAL INFORMATION

[Blank lines for miscellaneous information]

Amount of fee enclosed? 2.00 (\$2.00 for one heater, etc., 50 cents additional for each additional heater, etc., in same building at same time.)

APPROVED: [Signature] 11-18-54

Will there be in charge of the above work a person competent to see that the State and City requirements pertaining thereto are observed? Yes

Signature of Installer Daniel Hennigan



FILL IN COMPLETELY AND SIGN WITH INK

PERMIT ISSUED
1781

APPLICATION FOR PERMIT FOR HEATING, COOKING OR POWER EQUIPMENT
SEP 5 1940

To the INSPECTOR OF BUILDINGS, PORTLAND, ME.

Portland, Maine, Sept. 4, 1940

The undersigned hereby applies for a permit to install the following heating, cooking or power equipment in accordance with the Laws of Maine, the Building Code of the City of Portland, and the following specifications:

Location 485 St. John St. Use of Building Dwelling No. Stories New Building
Existing "

Name and address of owner of appliance Thomas M. Riley

Installer's name and address Ballard Oil & Equip. Co of Me. Telephone 2-1991

General Description of Work

To install Oil Burning Equipment - Steam

NOTIFICATION BEFORE LAUNCH
OR CLOSING IN IS WAIVED.
CERTIFICATE OF OCCUPANCY
REQUIREMENT IS WAIVED.

IF HEATER, POWER BOILER OR COOKING DEVICE

Is appliance or source of heat to be in cellar? Yes If not, which story Kind of Fuel Oil

Material of supports of appliance (concrete floor or what kind) Concrete

Minimum distance to wood or combustible material, from top of appliance or casing top of furnace,

from top of smoke pipe from front of appliance from sides or back of appliance

Size of chimney flue Other connections to same flue

IF OIL BURNER

Name and type of burner Model GBOO Gilbarco Labeled and approved by Underwriters' Laboratories? Yes

Will operator be always in attendance? Type of oil feed (gravity or pressure) Gravity

Location oil storage Basement No. and capacity of tanks 1 -275-Gal. Tank

Will all tanks be more than seven feet from any flame? Yes How many tanks fireproofed?

Amount of fee enclosed? 1.00 (\$1.00 for one heater, etc., 50 cents additional for each additional heater, etc., in same building at same time.)
Ballard Oil & Equip. Co. of Me.

INSPECTION COPY

Signature of Installer BY: A. H. Danton

7-163

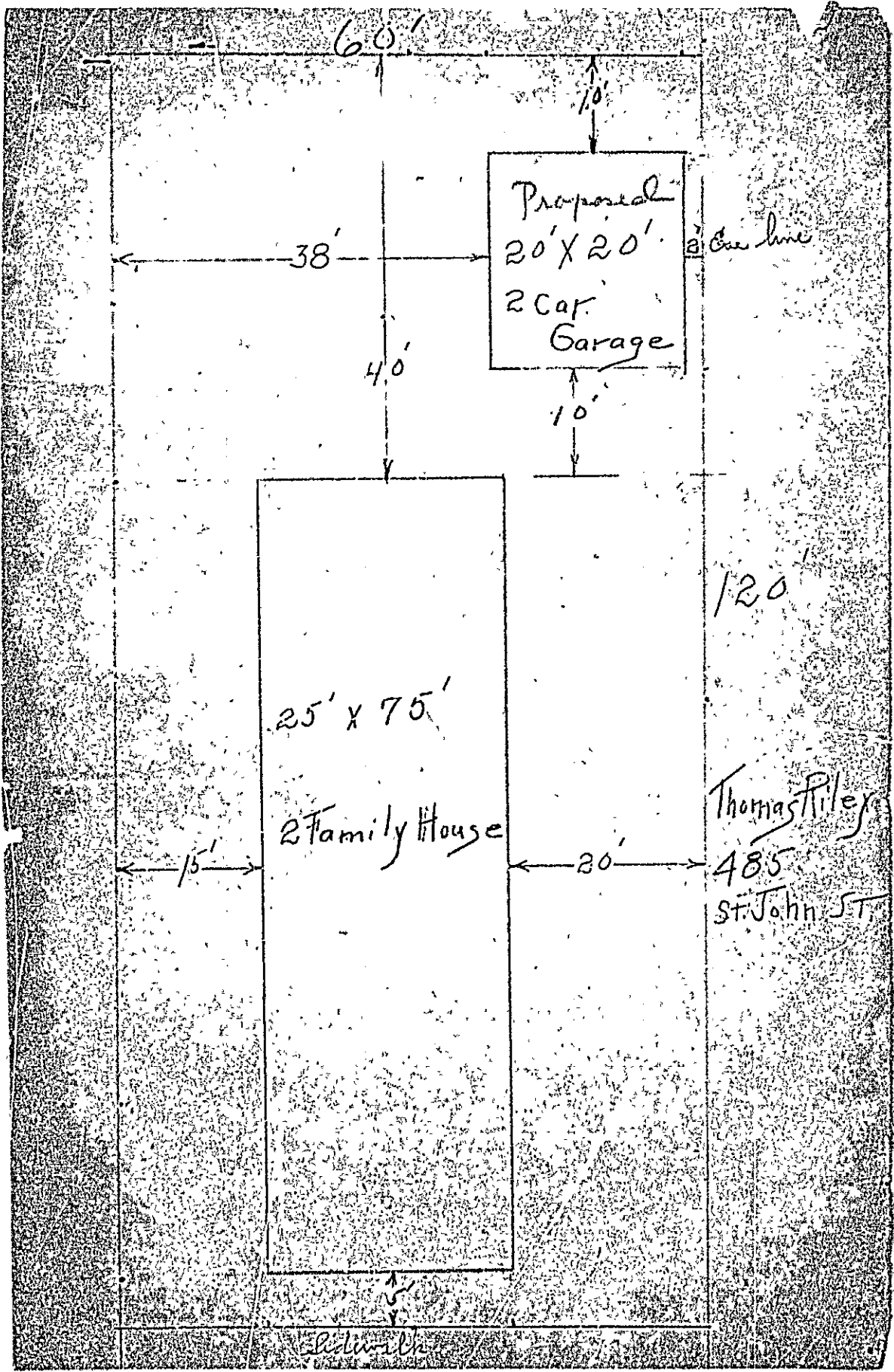

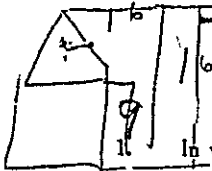

STATEMENT ACCOMPANYING APPLICATION FOR BUILDING PERMIT

for 2-car garage 20' x 20'
at 485 St. John St.

Date 10/29/31

In whose name is the title of the property now recorded? Thomas O'Leary

2. Are the boundaries of the property in the vicinity of the proposed work shown clearly on the ground, and how? Yes Bankings
3. Is the outline of the proposed work now staked out upon the ground? Yes If not, will you notify the Inspection Office when the work is staked out and before any of the work is commenced?
4. What is to be maximum projection or overhang of eaves or drip? 13"
5. Do you assume full responsibility for the correctness of the location plan or statement of location filed with this application, and does it show the complete outline of the proposed work on the ground, including bay windows, porches and other projections? Yes
6. Do you assume full responsibility for the correctness of all statements in the application concerning the sizes, design and use of the proposed building? Yes
7. Do you understand that in case changes are proposed in the location of the work or in any of the details specified in the application that a revised plan and application must be submitted to this office before the changes are made? Yes

M71422

George W. Mills



(R) GENERAL RESIDENCE ZONE PERMIT ISSUED
Permit No. 2238

APPLICATION FOR PERMIT

NOV 2 1931

Class of Building or Type of Structure Third Class

Portland, Maine, October 29, 1931

To the INSPECTOR OF BUILDINGS, PORTLAND, ME.

The undersigned hereby applies for a permit to erect ~~alter~~ install the following building structure equipment in accordance with the Laws of the State of Maine, the Building Code of the City of Portland, plans and specifications, if any, submitted herewith and the following specifications:

Location 485 St. John Street Ward 7 Within Fire Limits? no Dist. No. _____
 Owner's or Lessee's name and address Thomas Riley 485 St. John Street Telephone _____
 Contractor's name and address George Mills 61 Westbrook St. Telephone P 413 R
 Architect's name and address _____
 Proposed use of building car & drilling No. families _____
 Other buildings on same lot 2 family/house
 Plans filed as part of this application? yes No. of sheets 1
 Estimated cost \$ 400 Fee \$.75

Description of Present Building to be Altered

Material _____ No. stories _____ Heat _____ Style of roof _____ Roofing _____
 Last use _____ No. families _____

General Description of New Work

To erect car frame 20' x 20'

NOTIFICATION BEFORE LATHING
OR CLOSING-IN IS WAIVED
 CERTIFICATE OF OCCUPANCY
REQUIREMENT IS WAIVED

It is understood that this permit does not include installation of heating apparatus which is to be taken out separately by and in the name of the heating contractor.

Details of New Work

Size, front 20' depth 20' No. stories 1 Height average grade to top of plate 8' - 6"
 Height average grade to highest point of roof 20' 15' - 2"
 To be erected on solid or filled land? solid earth or rock? earth
 Material of foundation concrete slab Thickness, top _____ bottom _____
 Material of underpinning _____ Height _____ Thickness _____
 Kind of roof hip Rise per foot 8" Roof covering asphalt shingles Class C Und Lab
 No. of chimneys no Material of chimneys _____ of lining _____
 Kind of heat no Type of fuel _____ Is gas fitting involved? _____
 Corner posts 4x4 Sills 4x6 Girt or ledger board? _____ Size _____
 Material columns under girders _____ Size _____ Max. on centers _____
 Studs (outside walls and carrying partitions) 2x1-16" O.C. Girders 6x8 or larger. Bridging in every floor and flat roof span over 8 feet. Sills and corner posts all one piece in cross section.
 Joists and rafters: 1st floor concrete, 2nd _____, 3rd _____, roof 2x6
 On centers: 1st floor _____, 2nd _____, 3rd _____, roof 2'
 Maximum span: 1st floor _____, 2nd _____, 3rd _____, roof _____
 If one story building with masonry walls, thickness of walls? _____ height? _____

If a Garage

No. cars now accommodated on same lot none none to be accommodated 2
 Total number commercial cars to be accommodated none
 Will automobile repairing be done other than minor repairs to cars habitually stored in the proposed building? no

Miscellaneous

Will above work require removal or disturbing of any shade tree on a public street? no
 Will there be in charge of the above work a person competent to see that the State and City requirements pertaining thereto are observed? yes

INSPECTION COPY

Signature of owner

by

Thomas Riley

George W. Mills

Ward 7 Permit No. 31/2236

Location 48.5 St. John St

Owner Thomas Riley

Date of permit 11/2/31

Notif. closing-in

Inspn. closing-in

Final Notif.

Final Inspn. 11/27/31

Cert. of Occupancy issued None

NOTES

~~10/30/31 - Staking out
O.K. - A.J.S.
11/6/31 - Concrete slab
in. - A.J.S.
11/12/31 - Framing com-
pleted except headers
over door opening.
A.J.S.~~



APPLICATION FOR PERMIT
DEPARTMENT OF BUILDING INSPECTIONS SERVICES
ELECTRICAL INSTALLATIONS

79-D-3

Date 11 April 1994, 19____
 Receipt and Permit number 13145

To the CHIEF ELECTRICAL INSPECTOR, Portland, Maine:

The undersigned hereby applies for a permit to make electrical installations in accordance with the laws of Maine, the Portland Electrical Ordinance, the National Electrical Code and the following specifications:

LOCATION OF WORK: 435 St John St
 OWNER'S NAME: Johr Glidden ADDRESS: _____

	FEES
OUTLETS:	
Receptacles _____ Switches _____ Plugmold _____ ft. TOTAL _____	
FIXTURES: (number of)	
Incandescent _____ Fluorescent _____ (not strip) TOTAL _____	
Strip Fluorescent _____ ft. _____	
SERVICES: Upgrade from 60 - 100	
Overhead <u>x</u> Underground _____ Temporary _____ TOTAL amperes _____	15.00
METERS: (number of) <u>2</u>	2.00
MOTORS: (number of)	
Fractional _____	
1 HP or over _____	
RESIDENTIAL HEATING:	
Oil or Gas (number of units) _____	
Electric (number of rooms) _____	
COMMERCIAL OR INDUSTRIAL HEATING	
Oil or Gas (by a main boiler) _____	
Oil or Gas (by separate units) _____	
Electric Under 20 kws _____ Over 20 kws _____	
APPLIANCES: (number of)	
Ranges _____ Water Heaters _____	
Cook Tops _____ Disposals _____	
Wall Ovens _____ Dishwashers _____	
Dryers _____ Compactors _____	
Fans _____ Others (denote) _____	
TOTAL _____	
MISCELLANEOUS: (number of)	
Branch Panels <u>2</u>	8.00
Transformers _____	
Air Conditioners Central Unit _____	
Separate Units (indows) _____	
Signs 20 sq. ft. and under _____	
Over 20 sq. ft. _____	
Swimming Pools Above Ground _____	
In Ground _____	
Fire/Burglar Alarms Residential _____	
Commercial _____	
Heavy Duty Outlets, 220 Volt (such as welders) 10 amps and under _____	
Over 30 amps _____	
Circus, Fairs, etc. _____	
Alterations to wires _____	
Repairs after fire _____	
Emergency Lights battery _____	
Emergency Generator _____	
	INSTALLATION FEE DUE
	DOUBLE FEE DUE
FOR ADDITIONAL WORK NOT ON ORIGINAL PERMIT	
FOR REMOVAL OF A "STOP ORDER" (304-161)	
	TOTAL AMOUNT DUE
	25.00

INSPECTION:
 Will be ready on 2:00 4/12, 1994, or Will Call _____
CONTRACTOR'S NAME: Electrical Maintenance and Installation
ADDRESS: 16 Label Ave Steve Stewart
TEL.: 797-4611
MASTER LICENSE NO.: 13145 **SIGNATURE OF CONTRACTOR:** _____
LIMITED LICENSE NO.: _____

INSPECTOR'S COPY — WHITE
 OFFICE COPY — CANARY
 CONTRACTOR'S COPY — GREEN

ELECTRICAL INSTALLATIONS

Permit Number 3/45

Location 485 St. Johns

Owner J. G. HODSON

Date of Permit 4-11-94

Final Inspection 4-12-94

By Inspector [Signature]

Permit Application Register Page No. 5052/48

INSPECTIONS: Service 4-12-94, 503

Service called in 7:00 AM

Closing-in _____ by _____

PROGRESS INSPECTIONS: [Table with 6 rows and 2 columns for dates and initials]

Table with 2 columns: DATE, REMARKS. Contains 10 rows for recording inspection details.