

53-61 CARROLL STREET



SHAM-WALKER

First cut # 920R - Half cut # 9202R - Third cut # 9203R - Full cut # 9205R

**CITY OF PORTLAND, MAINE**  
**Application for Permit to Install Wires**

Permit No. **2364**  
 Issued **11/20/74**  
 Portland, Maine **11-20**, 19**74**

To the City Electrician, Portland, Maine:

The undersigned hereby applies for a permit to install wires for the purpose of conducting electric current, in accordance with the laws of Maine, the Electrical Ordinance of the City of Portland, and the following specifications.

*(This form must be completely filled out - Minimum Fee, \$1.00)*

Owner's Name and Address **Mrs. Whitford** Tel. \_\_\_\_\_  
 Contractor's Name and Address **KOLYND L TETIT** Tel. \_\_\_\_\_  
 Location **55 CARROL** Use of Building **HOUSE HOLD**  
 Number of Families **1** Apartments \_\_\_\_\_ Stores \_\_\_\_\_ Number of Stories \_\_\_\_\_  
 Description of Wiring: New Work \_\_\_\_\_ Additions \_\_\_\_\_ Alterations \_\_\_\_\_

Pipe \_\_\_\_\_ Cable \_\_\_\_\_ Metal Molding **5** BX Cable \_\_\_\_\_ Plug Molding (No. of feet) \_\_\_\_\_  
 No. Light Outlets **2** Plugs **5** Light Circuits **2** Plug Circuits **2**  
 FIXTURES: No. \_\_\_\_\_ Fluor. or Strip Lighting (No. feet) \_\_\_\_\_  
 SERVICE: Pipe  Cable \_\_\_\_\_ Underground \_\_\_\_\_ No. of Wires **3** Size **4/0**  
 METERS: Relocated  Added \_\_\_\_\_ Total No. Meters **1**  
 MOTORS: Number \_\_\_\_\_ Phase \_\_\_\_\_ H. P. \_\_\_\_\_ Amps \_\_\_\_\_ Volts \_\_\_\_\_ Starter \_\_\_\_\_  
 HEATING UNITS: Domestic (Oil) \_\_\_\_\_ No. Motors \_\_\_\_\_ Phase \_\_\_\_\_ H.P. \_\_\_\_\_  
 Commercial (Oil) \_\_\_\_\_ No. Motors \_\_\_\_\_ Phase \_\_\_\_\_ H.P. \_\_\_\_\_  
 Electric Heat (No. of Rooms) **1**

APPLIANCES: No. Ranges **1** Watts **5000** Brand Feeds (Size and No.) **6/3**  
 Elec. Heaters \_\_\_\_\_ Watts \_\_\_\_\_  
 Miscellaneous \_\_\_\_\_ Watts \_\_\_\_\_ Extra Cabinets or Panels **1**

Transformers \_\_\_\_\_ Air Conditioners (No. Units) \_\_\_\_\_ Signs (No. Units) \_\_\_\_\_  
 Will commence \_\_\_\_\_ 19 \_\_\_\_\_ Ready to cover in \_\_\_\_\_ 19 \_\_\_\_\_ Inspection \_\_\_\_\_ 19 \_\_\_\_\_

Amount of Fee \$ **5.75**  
**KOLYND L TETIT Co** Signed **Kelvin E. Haney**  
**374 SOUTH STREET**  
**BIDDEFORD**

DO NOT WRITE BELOW THIS LINE

SERVICE	METER	GROUND
VISITS: <b>11-20-74</b>	3	4
	7	8
	8	9
	9	10
	10	11
	11	12

REMARKS:

*Service called in*  
 INSPECTED BY **Libby** (OVER)

LOCATION  
 INSPECTION DATE  
 WORK COMPLETED  
 TOTAL NO. INSPECTIONS  
 REMARKS:

FEEES FOR WIRING PERMITS EFFECTIVE JULY 31, 1963

2.00  
 2.00  
 .75  
~~1.50~~  
 1.50  
 5.75

<b>WIRING</b>		\$ 2.00
1 to 50 Outlets		3.00
51 to 60 Outlets		.05
Over 60 Outlets, each Outlet		
(Each twelve feet or fraction thereof of fluorescent lighting or any type of plug molding will be classed as one outlet).		
<b>SERVICES</b>		2.00
Single Phase		4.00
Three Phase		
<b>MOTORS</b>		3.00
Not exceeding 50 H.P.		4.00
Over 50 H.P.		
<b>HEATING UNITS</b>		2.00
Domestic (Oil)		4.00
Commercial (Oil)		.75
Electric Heat (Each Room)		
<b>APPLIANCES</b>		
Ranges, Cooking Tops, Ovens, Water Heaters, Disposals, Built-in Dishwashers, Dryers, and any permanent built-in appliance — each unit		1.50
<b>MISCELLANEOUS</b>		1.00
Temporary Service, Single Phase		2.00
Temporary Service, Three Phase		10.00
Circuses, Carnivals, Fairs, etc.		1.00
Meters, relocate		1.00
Distribution Cabinet or Panel, per unit		2.00
Transformers, per unit		2.00
Air Conditioners, per unit		2.00
Signs, per unit		
<b>ADDITIONS</b>		1.00
5 Outlets, or less		
Over 5 Outlets, Regular Wiring Rates		



RESIDENCE ZONE

PERMIT ISSUED

00725

JUN 24 1964

APPLICATION FOR PERMIT

Class of Building or Type of Structure second class
Portland, Maine, June 23, 1964

CITY OF PORTLAND

To the INSPECTOR OF BUILDINGS, PORTLAND, MAINE

The undersigned hereby applies for a permit to erect alter repair demolish install the following building structure equipment in accordance with the Laws of the State of Maine, the Building Code and Zoning Ordinance of the City of Portland, plans and specifications, if any, submitted herewith and the following specifications:

Location 55 Carroll St. Within Fire Limits? Dist. No.
Owner's name and address Mrs. Eugene E Holt, 55 Carroll St. Telephone
Lessee's name and address F P & C H Murray, Ocean House Road Cape Elizabeth Telephone 799-1217
Contractor's name and address Specifications Plans No. of sheets
Architect No. families 1
Proposed use of building Dwelling No. families 1
Last use Roofing
Material brick No. stories 2 1/2 Heat Style of roof
Other buildings on same lot Fee \$ 5.00
Estimated cost \$ 700.00

General Description of New Work

To demolish existing second story side glassed porch.
To change door to window-2nd fl.
To roof over first story flat roof(tar and gravel)

It is understood that this permit does not include installation of heating apparatus which is to be taken out separately by and in the name of the heating contractor. PERMIT TO BE ISSUED TO contractor

Details of New Work

Is any plumbing involved in this work? Is any electrical work involved in this work?
Is connection to be made to public sewer? If not, what is proposed for sewage?
Has septic tank notice been sent? Form notice sent?
Height average grade to top of plate Height average grade to highest point of roof
Size, front depth No. stories solid or filled land? earth or rock?
Material of foundation Thickness, top bottom cellar
Kind of roof Rise per foot Roof covering Kind of heat fuel
No. of chimneys Material of chimneys of lining Sills
Framing Lumber-Kind Dressed or full size? Corner posts
Size Girder Columns under girders Size Max. on centers
Studs (outside walls and carrying partitions) 2x4-16" O. C. Bridging in every floor and flat roof span over 8 feet.
Joists and rafters: 1st floor, 2nd, 3rd, roof
On centers: 1st floor, 2nd, 3rd, roof
Maximum span: 1st floor, 2nd, 3rd, roof height?
If one story building with masonry walls, thickness of walls?

If a Garage

No. cars now accommodated on same lot, to be accommodated number commercial cars to be accommodated
Will automobile repairing be done other than minor repairs to cars habitually stored in the proposed building?

Miscellaneous

Will work require disturbing of any tree on a public street? no
Will there be in charge of the above work a person competent to see that the State and City requirements pertaining thereto are observed? yes

APPROVED:

Y.E.H.

Mrs. Eugene E Holt
F P & C H Murray

Signature of owner by: Wayne Murray

INSPECTION COPY

CS 201

7.M

7.6

Permit No. 64/726  
 Location 55 Russell St  
 Owner Mr Eugene S. Keel  
 Date of permit 6/24/64  
 Notif. closing-in \_\_\_\_\_  
 Inspn. closing-in \_\_\_\_\_  
 Final Notif. \_\_\_\_\_  
 Final Inspn. \_\_\_\_\_  
 Cert. of Occupancy issued \_\_\_\_\_  
 Staking Out Notice \_\_\_\_\_  
 Form Check Notice \_\_\_\_\_

NOTES

7-6-64 Completed

*(A large 'X' is drawn across the entire notes section.)*



FILL IN AND SIGN WITH INK

APPLICATION FOR PERMIT FOR HEATING, COOKING OR POWER EQUIPMENT

Portland, Maine, Feb. 5, 58

PERMIT ISSUED 00127 FEB 6 1958 CITY OF PORTLAND

To the INSPECTOR OF BUILDINGS, PORTLAND, ME.

The undersigned hereby applies for a permit to install the following heating, cooking or power equipment in accordance with the Laws of Maine, the Building Code of the City of Portland, and the following specifications:

Location 55 Carroll St. Use of Building Residence No. Stories 3 New Building Name and address of owner of appliance Herbert S. Holmes 55 Carroll Street Existing Installer's name and address Ballard Oil Co. Telephone

General Description of Work

To install new oil burner replacing old burner in existing steam boiler

IF HEATER, OR POWER BOILER

Location of appliance Any burnable material in floor surface or beneath? If so, how protected? Kind of fuel? Minimum distance to burnable material, from top of appliance or casing top of furnace From top of smoke pipe From front of appliance From sides or back of appliance Size of chimney flue Other connections to same flue If gas fired, how vented? Rated maximum demand per hour Will sufficient fresh air be supplied to the appliance to insure proper and safe combustion?

IF OIL BURNER

Name and type of burner Ballard Gun Type Model SA-2 Labeled by underwriters' laboratories? Yes Will operator be always in attendance? No Does oil supply line feed from top or bottom of tank? Bottom Type of floor beneath burner Concrete Size of vent pipe 1 1/4" Location of oil storage Basement Number and capacity of tanks Existing storage Low water shut off Make Watts No. #69 Will all tanks be more than five feet from any flame? Yes How many tanks enclosed? None Total capacity of any existing storage tanks for furnace burners None

IF COOKING APPLIANCE

Location of appliance Any burnable material in floor surface or beneath? If so, how protected? Height of Legs, if any Skirting at bottom of appliance? Distance to combustible material from top of appliance? From front of appliance From sides and back From top of smokepipe Size of chimney flue Other connections to same flue Is hood to be provided? If so, how vented? Forced or gravity? If gas fired, how vented? Rated maximum demand per hour

MISCELLANEOUS EQUIPMENT OR SPECIAL INFORMATION

Replacing old oil burner

Amount of fee enclosed? \$2.00 (\$2.00 for one heater, etc., 50 cents additional for each additional heater, etc., in same building at same time.)

APPROVED

Handwritten signature and number 2-6-58

Will there be in charge of the above work a person competent to see that the State and City requirements pertaining thereto are observed?

Ballard Oil & Equipment Co.

INSPECTION COPY

Signature of Installer

Handwritten signature Richard J. Cole, Manager Oil Heating Department

Handwritten initials P.H.

2.14

C-1

Permit No. 58/127  
 Location 55 Angles Pt  
 Owner Wendell A. Nelson  
 Date of permit 2/6/58  
 Approved 2-18-58 R. H. Hill

NOTES

1	✓
2	✓
3	✓
4	✓
5	✓
6	✓
7	✓
8	✓
9	✓
10	✓
11	✓
12	✓
13	✓
14	✓
15	✓
16	✓
17	✓
18	✓
19	✓
20	✓
21	✓
22	✓
23	✓
24	✓
25	✓
26	✓
27	✓
28	✓
29	✓
30	✓
31	✓
32	✓
33	✓
34	✓
35	✓
36	✓
37	✓
38	✓
39	✓
40	✓
41	✓
42	✓
43	✓
44	✓
45	✓
46	✓
47	✓
48	✓
49	✓
50	✓
51	✓
52	✓
53	✓
54	✓
55	✓
56	✓
57	✓
58	✓
59	✓
60	✓
61	✓
62	✓
63	✓
64	✓
65	✓
66	✓
67	✓
68	✓
69	✓
70	✓
71	✓
72	✓
73	✓
74	✓
75	✓
76	✓
77	✓
78	✓
79	✓
80	✓
81	✓
82	✓
83	✓
84	✓
85	✓
86	✓
87	✓
88	✓
89	✓
90	✓
91	✓
92	✓
93	✓
94	✓
95	✓
96	✓
97	✓
98	✓
99	✓
100	✓

Large blank lined area for notes, divided into two columns by a vertical line.



FILL IN COMPLETELY AND SIGN WITH INK

PERMIT ISSUED

APPLICATION FOR PERMIT FOR HEATING, COOKING OR POWER EQUIPMENT

SEP 26 1938

Portland, Maine, Sept. 24, 1938

To the INSPECTOR OF BUILDINGS, PORTLAND, ME.

The undersigned hereby applies for a permit to install the following heating, cooking or power equipment in accordance with the Laws of Maine, the Building Code of the City of Portland, and the following specifications:

Location 55 Carroll Street Use of Building Dwelling No. Stories

Name and address of owner Herbert S. Holmes, 55 Carroll St. Ward 7

Contractor's name and address Ballard Oil & Equipment Co. of Maine Telephone 2-1991

353 Cumberland Avenue

General Description of Work

To install Oil Burning Equipment Steam System

NOTIFICATION OF... OR CLOSING... CERTIFICATE OF OCCUPANCY REQUIREMENT IS WAIVED

IF HEATER, POWER BOILER OR COOKING DEVICE

Is heater or source of heat to be in cellar? YES If not, which story Kind of Fuel

Material of supports of heater or equipment (concrete floor or what kind) Concrete

Minimum distance to wood or combustible material, from top of boiler or casing top of furnace

from top of smoke pipe from front of heater from sides or back of heater

Size of chimney flue Other connections to same flue

IF OIL BURNER

Name and type of burner GBI-E1 Gilbarco Labeled and approved by Underwriters' Laboratories? yes

Will operator be always in attendance? Type of oil feed (gravity or pressure) pressure

Location oil storage basement No. and capacity of tanks one 275-gallon

Will all tanks be more than seven feet from any flame? yes How many tanks fireproofed?

Amount of fee enclosed? \$1.00 (\$1.00 for one heater, etc., 50 cents additional for each additional heater, etc., in same building at same time.)

Signature of contractor Ballard Oil & Equipment Co. of Maine Mgr. Oil Burner Division

INSPECTION COPY

2901C



Ward 7 Permit No 38/1552  
Location 55 Caswell St.  
Owner Herbert S. Holmes  
Date of permit 9/26/38

Post Card sent \_\_\_\_\_

Notif. for insp. None

Approval Tag issued 10/10/38. H.G.

Oil Burner Check List (date) 10/15/38

- 1. Kind of heat Steam
- 2. Label
- 3. Anti-siphon
- 4. Oil storage
- 5. Tank distance
- 6. Vent pipe
- 7. Fill pipe
- 8. Gauge
- 9. Rigidity
- 10. Feed safety
- 11. Pipe sizes and material
- 12. Control valve
- 13. Ash pit vent
- 14. Temp. or pressure safety
- 15. Instruction card
- 16. 1' apt. Oil stat in apartment

NOTHS



Ward 7 Permit No. 29/2298  
Location 35 Carroll St.  
Owner James P. Bayles Jr  
Date of permit 10/29/29  
Notif closing-in \_\_\_\_\_  
Inspn. closing-in \_\_\_\_\_  
Final Notif. \_\_\_\_\_  
Final Inspr. \_\_\_\_\_  
Cert. of Occupancy issued \_\_\_\_\_

NOTES  
11/5/29 - work done  
J.P. - a.g.

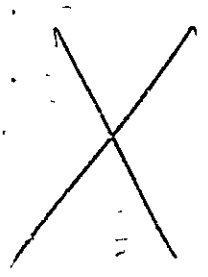



FILL IN COMPLETELY AND SIGN WITH INK Permit No. \_\_\_\_\_

### APPLICATION FOR PERMIT FOR HEATING, COOKING OR POWER EQUIPMENT

To the INSPECTOR OF BUILDINGS, Portland, Me.

Portland, Maine, 10-12-29.

The undersigned hereby applies for a permit to install the following heating, cooking or power equipment in accordance with the laws of Maine, the Building Code of the City of Portland, and the following specifications:

Location 55 Carrall St Use of Building Dwelling  
 Name and address of owner James P Baxter Jr 55 Carrall St  
 Contractor's name and address Portland Gas St Co Telephone F 5500

General Description of Work  
 To install Gas Fired Steam Boiler

IF HEATER, POWER BOILER OR COOKING DEVICE  
 Is heater or source of heat to be in cellar? Yes If not, which story \_\_\_\_\_ Kind of Fuel gas  
 Material of supports of heater or equipment (concrete floor or what kind) Concrete  
 Minimum distance to wood or combustible material, from top of boiler or casing top of furnace, - 4 -  
 from top of smoke pipe 15", from front of heater 6 from sides or back of heater 6

IF OIL BURNER  
 Name and type of burner \_\_\_\_\_  
 Approved by Underwriters' Laboratories? \_\_\_\_\_



APPLICATION FOR PERMIT

PERMIT ISSUED 2180 OCT 16 1929

Class of Building or Type of Structure

Portland, Maine, October 14, 1929

To the INSPECTOR OF BUILDINGS, PORTLAND, ME.

The undersigned hereby applies for a permit to erect, alter, install the following building structure equipment in accordance with the Laws of the State of Maine, the Building Code of the City of Portland, plans and specifications, if any, submitted herewith and the following specifications:

Location 55 Carroll Street Ward 7 Within Fire Limits? Yes Dist. No. 3
Owner's or Lessee's name and address James P. Sartor, Jr., 55 Carroll St. Telephone
Contractor's name and address Portland Gas Light Co., 8 Temple St. Telephone 75500
Architect's name and address
Proposed use of building dwelling house No. families
Other buildings on same lot

Description of Present Building to be Altered

Material No. stories Heat Style of roof Roofing
Last use No. families

General Description of New Work

To install gas fired steam boiler

NOTIFICATION OF THE CLOSURE OF THE CONTRACT REQUISITION IS WAIVED

Details of New Work

Size, front depth No. stories Height average grade to highest point of roof
To be erected on solid or filled land? earth or rock?
Material of foundation Thickness, top bottom
Material of underpinning Height Thickness
Kind of roof Roof covering
No. of chimneys Material of chimneys of lining
Kind of heat steam Type of fuel gas Distance, heater to chimney
If oil burner, name and model
Capacity and location of oil tanks
Is gas fitting involved? Size of service
Corner posts Sills Girt or ledger board? Size
Material columns under girders Size Max. on centers
Studs (outside walls and carrying partitions) 2x4-16" O.C. Girders 6x8 or larger. Bridging in every floor and flat roof span over 8 feet. Sills and corner posts all one piece in cross section.
Joists and rafters: 1st floor, 2nd, 3rd, roof
On centers: 1st floor, 2nd, 3rd, roof
Maximum span: 1st floor, 2nd, 3rd, roof
If one story building with masonry walls, thickness of walls? height?
If a Garage
No. cars now accommodated on same lot to be accommodated
Total number commercial cars to be accommodated
Will automobile repairing be done other than minor repairs to cars habitually stored in the proposed building?
Miscellaneous
Will above work require removal or disturbing of any shade tree on a public street? no
Plans filed as part of this application? yes No. sheets 1
Estimated cost \$ Fee \$ 1.00
Will there be in charge of the above work a person competent to see that the State and City requirements pertaining thereto are observed? Yes
Signature of owner

INSPECTION COPY

4324

YOU!

responsible for control, no  
the law whether you  
the requirements of the



Location, ownership, and detail must be correct, complete and legible. Separate appli-  
All questions settled  
Failure to do so  
May 13, 1925

# APPLICATION FOR PERMIT TO BUILD A PRIVATE GARAGE

To THE  
INSPECTOR OF BUILDINGS

Portland, Me., May 13, 1925 19

The undersigned hereby applies for a permit to build, according to the following Specifications:—

Location ..... 55 Carroll Street ..... Fire Districts ..... 20 ..... Ward ..... 7

Name of owner is? ..... James P Baxter, Jr ..... Address ..... 55 Carroll St

Name of mechanic is? ..... F. W. Cunningham & Son ..... Address ..... 181 State St

Proposes occupancy of building (purpose)? ..... Private garage for ..... two

cars only, and no space to be let.

Not nearer than two feet from any lot line, including the eaves, will not obstruct windows of adjoining property.

A Pyrene fire extinguisher to be kept in garage.

Size of building, No. of feet front? ..... 18ft .....; No. of feet rear? ..... 18ft .....; No. of feet deep? ..... 20ft

No. of stories? ..... 1

No. of feet in height from the mean grade of street to the highest part of the roof? ..... 12ft

Floor to be? ..... cinder

Will the roof be flat, pitch, mansard, or hip? ..... pitch ..... Material of roofing? ..... asphalt

Will there be a chimney? ..... NO ..... Will the flues be lined? ..... No stoves to be used.

Will the building conform to the requirements of the law? ..... yes

Will the building be as good in appearance as other surrounding buildings? ..... YES

Have you or any person acting for you previously applied for a permit to build a private garage? ..... YES

If so, state the particulars ..... One family house on lot

.....

.....

.....

Estimated Cost, .....

\$ 400.

Signature of owner or authorized representative,

*F. W. Cunningham & Son*

Address,

*Oliver P. Leaborn*

I



Location, Ownership and detail must be correct, complete and legible.  
 Separate application required for every building.  
 Plans must be filed with this application.

# Application for Permit for Alterations, etc.

To the  
 INSPECTOR OF BUILDINGS: Portland, May 11th, 1916.

The undersigned applies for a permit to alter the following-described building:—

Location, 55 Carroll St. Ward, 7 In fire-limits? NO  
 Name of Owner or Lessee, J. P. Baxter, Jr. Address, 55 Carroll St.  
 " Contractor, Chas. B. Howatt & Son " 195 Brackett St.  
 " Architect, \_\_\_\_\_ " \_\_\_\_\_  
 Material of Building is Brick Style of Roof, pitch Material of Roofing, slate  
 Size of Building is 45 feet long; 25 feet wide. No. of Stories, two  
 Cellar Wall is constructed of stone is \_\_\_\_\_ inches wide on bottom and batters to \_\_\_\_\_ inches on top.  
 Underpinning is brick is \_\_\_\_\_ inches thick; is \_\_\_\_\_ feet in height.  
 Height of Building, \_\_\_\_\_  
 Wall, if Brick; 1st, \_\_\_\_\_ 2d, \_\_\_\_\_ 3d, \_\_\_\_\_ 4th, \_\_\_\_\_ 5th, \_\_\_\_\_  
 What was Building last used for? dwelling No. of Families? one  
 Building to be occupied for \_\_\_\_\_ Estimated Cost, \$ 200

PERMIT MUST BE OBTAINED BEFORE BEGINNING WORK

## DETAIL OF PROPOSED WORK

Build sunroom  
 \_\_\_\_\_  
 \_\_\_\_\_  
 \_\_\_\_\_  
 \_\_\_\_\_

## IF EXTENDED ON ANY SIDE

Size of Extension, No. of feet long? 16, No. of feet wide? 10, No. of feet high above sidewalk? 10  
 No. of Stories high? one; Style of Roof? flat; Material of Roofing? T & G  
 Of what material will the Extension be built? WOOD Foundation?  
 If of Brick, what will be the thickness of External Walls? \_\_\_\_\_ inches, and Party Walls \_\_\_\_\_ inches.  
 How will the Extension be occupied? SUNROOM How connected with Main Building?

## WHEN MOVED, RAISED OR BUILT UPON

No. of Stories in height when Moved, Raised or Built upon? \_\_\_\_\_ Proposed Foundations? \_\_\_\_\_  
 No. of feet high from level of ground to highest part of Roof to be? \_\_\_\_\_ Party Walls \_\_\_\_\_  
 How many feet will the External Walls be increased in height? \_\_\_\_\_

## IF ANY PORTION OF THE EXTERNAL OR PARTY WALLS ARE REMOVED

Will an opening be made in the Party or External Walls? \_\_\_\_\_ in \_\_\_\_\_ Story.  
 Size of the opening? \_\_\_\_\_ How protected? \_\_\_\_\_  
 How will the remaining portion of the wall be supported? \_\_\_\_\_

Signature of Owner or  
 Authorized Representative

Chas B Howatt & Son  
192 Brackett St.

Address



APPLICATION FOR PERMIT  
DEPARTMENT OF BUILDING INSPECTIONS SERVICES  
ELECTRICAL INSTALLATIONS

filmed

Date April 25, 19 84  
Receipt and Permit number B 21621

To the CHIEF ELECTRICAL INSPECTOR, Portland, Maine:

The undersigned hereby applies for a permit to make electrical installations in accordance with the laws of  
Maine, the Portland Electrical Ordinance, the National Electrical Code and the following specifications:

LOCATION OF WORK: 55 Carroll Street  
OWNER'S NAME: David Coit ADDRESS: Lives there

OUTLETS: Receptacles \_\_\_\_\_ Switches \_\_\_\_\_ Plugmold \_\_\_\_\_ ft. TOTAL 1-30

FIXTURES. (number of) Incandescent \_\_\_\_\_ Fluorescent \_\_\_\_\_ (not strip) TOTAL \_\_\_\_\_  
Strip Fluorescent \_\_\_\_\_ ft. \_\_\_\_\_

SERVICES: Overhead x Underground \_\_\_\_\_ Temporary \_\_\_\_\_ TOTAL amperes 100

METERS: (number of) 1 \_\_\_\_\_ TOTAL \_\_\_\_\_

MOTORS: (number of) \_\_\_\_\_ TOTAL \_\_\_\_\_

Fractional \_\_\_\_\_  
1 HP or over \_\_\_\_\_

RESIDENTIAL HEATING: Oil or Gas (number of units) \_\_\_\_\_  
Electric (number of rooms) 3 \_\_\_\_\_

COMMERCIAL OR INDUSTRIAL HEATING: Oil or Gas (by a main boiler) \_\_\_\_\_  
Oil or Gas (by separate units) \_\_\_\_\_  
Electric Under 20 kws \_\_\_\_\_ Over 20 kws \_\_\_\_\_

APPLIANCES. (number of)

Ranges _____	Water Heaters _____
Cook Tops _____	Disposals _____
Wall Ovens _____	Dishwashers _____
Dryers _____	Compectors _____
Fans _____	Others (denote) _____
TOTAL _____	

MISCELLANEOUS: (number of) \_\_\_\_\_

Branch Panels 1 \_\_\_\_\_

Transformers \_\_\_\_\_

Air Conditioners Central Unit \_\_\_\_\_  
Separate Units (windows) \_\_\_\_\_

Signs 20 sq. ft. and under \_\_\_\_\_  
Over 20 sq. ft. \_\_\_\_\_

Swimming Pools Above Ground \_\_\_\_\_  
In Ground \_\_\_\_\_

Fire/Burglar Alarms Residential \_\_\_\_\_  
Commercial \_\_\_\_\_

Heavy Duty Outlets, 220 Volt (such as welders) 30 amps and under \_\_\_\_\_  
over 30 amps \_\_\_\_\_

Circus, Fairs, etc. \_\_\_\_\_

Alterations to wires \_\_\_\_\_

Repairs after fire \_\_\_\_\_

Emergency Lights, battery \_\_\_\_\_

Emergency Generators \_\_\_\_\_

FOR ADDITIONAL WORK NOT ON ORIGINAL PERMIT ..... INSTALLATION FEE DUE: \_\_\_\_\_  
FOR REMOVAL OF A "STOP ORDER" (3"4-16.b) ..... DOUBLE FEE DUE: \_\_\_\_\_

TOTAL AMOUNT DUE: 10.50

INSPECTION: ready, will have to call Larry to get key

Will be ready on \_\_\_\_\_, 19 \_\_\_\_; or Will Call \_\_\_\_\_

CONTRACTOR'S NAME: Hannans Elec

ADDRESS: 51 Lawn Avenue, So. Portland

TEL.: \_\_\_\_\_

MASTER LICENSE NO.: 2885 SIGNATURE OF CONTRACTOR: Larry Hannans

LIMITED LICENSE NO.: \_\_\_\_\_

INSPECTOR'S COPY — WHITE  
OFFICE COPY — CANARY  
CONTRACTOR'S COPY — GREEN



ELECTRICAL INSTALLATIONS—

Permit Number 21621  
Location 55 Carroll St.  
Owner Dr. Coit  
Date of Permit 4-25-84  
Final Inspection 4-27-84  
By Inspector Libby  
Permit Application Register Page No 30

INSPECTIONS: Service

Service called in

Closing-in

✓ by Libby 4-27-84  
4-27-84 by Libby  
4-26-84 Neckhart

PROGRESS INSPECTIONS.

CODE  
COMPLIANCE  
COMPLETED  
DATE 4-27-84

REMARKS



# CITY OF PORTLAND

JOSEPH E. GRAY, JR.  
DIRECTOR OF PLANNING  
AND URBAN DEVELOPMENT

Mr. & Mrs. David Coit  
55 Carroll Street  
Portland, Maine 04102

Re: 55 Carroll Street

Dear Mr. & Mrs. Coit:

A recent inspection was made by Code Enforcement Officer Merlin Leary of the property owned by you at 55 Carroll Street, Portland, Maine. As a result of the inspection, you are ordered to correct the following conditions that exist: Unlawful Change of Use

103.2 Change in use: It shall be unlawful to make any change in the use or occupancy of any structure or portion thereof which would subject it to any special provisions of this code without approval of the building official, and the building official's certification that such structure meets the intent of the provisions of law governing building construction for the proposed new use and occupancy, and that such change does not result in any greater hazard to public safety or welfare.

The above mentioned conditions are in violation of Section 103.2 of the .981 BOCA Building Code, and must be corrected on or before November 26, 1984. Failure to comply with this order will result in a complaint being filed for prosecution in District Court.

Please contact this office if you have any questions regarding this notice.

Very truly yours,

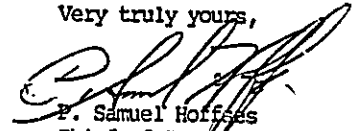
  
P. Samuel Hoffes  
Chief of Inspection Services

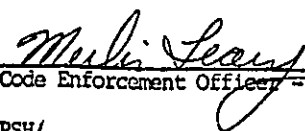
  
Code Enforcement Officer

PSH/



**APPLICATION FOR PERMIT**  
 DEPARTMENT OF BUILDING INSPECTIONS SERVICES  
 ELECTRICAL INSTALLATIONS

*filmed*

Date April 25, 1984  
 Receipt and Permit number B 21621

To the CHIEF ELECTRICAL INSPECTOR, Portland, Maine:  
 The undersigned hereby applies for a permit to make electrical installations in accordance with the laws of  
 Maine, the Portland Electrical Ordinance, the National Electrical Code and the following specifications:

LOCATION OF WORK: 55 Carroll Street  
 OWNER'S NAME: David Coit ADDRESS: Lives there

OUTLETS:  
 Receptacles \_\_\_\_\_ Switches \_\_\_\_\_ Plugmold \_\_\_\_\_ ft. TOTAL 1-30

FIXTURES: (number of)  
 Incandescent \_\_\_\_\_ Fluorescent \_\_\_\_\_ (not strip) TOTAL \_\_\_\_\_  
 Strip Fluorescent \_\_\_\_\_ ft. \_\_\_\_\_

SERVICES:  
 Overhead X Underground \_\_\_\_\_ Temporary \_\_\_\_\_ TOTAL amperes 100

METERS: (number of) 1 \_\_\_\_\_ TOTAL \_\_\_\_\_

MOTORS: (number of)  
 Fractional \_\_\_\_\_  
 1 HP or over \_\_\_\_\_

RESIDENTIAL HEATING:  
 Oil or Gas (number of units) \_\_\_\_\_  
 Electric (number of rooms) 3 \_\_\_\_\_

COMMERCIAL OR INDUSTRIAL HEATING:  
 Oil or Gas (by a main boiler) \_\_\_\_\_  
 Oil or Gas (by separate units) \_\_\_\_\_  
 Electric Under 20 kws \_\_\_\_\_ Over 20 kws \_\_\_\_\_

APPLIANCES: (number of)  
 Ranges \_\_\_\_\_ Water Heaters \_\_\_\_\_  
 Cook Tops \_\_\_\_\_ Disposals \_\_\_\_\_  
 Wall Ovens \_\_\_\_\_ Dishwashers \_\_\_\_\_  
 Dryers \_\_\_\_\_ Compactors \_\_\_\_\_  
 Fans \_\_\_\_\_ Others (denote) \_\_\_\_\_  
 TOTAL \_\_\_\_\_

MISCELLANEOUS: (number of)  
 Branch Panels 1 \_\_\_\_\_  
 Transformers \_\_\_\_\_  
 Air Conditioners Central Unit \_\_\_\_\_  
 Separate Units (windows) \_\_\_\_\_  
 Signs 20 sq. ft. and under \_\_\_\_\_  
 Over 20 sq. ft. \_\_\_\_\_  
 Swimming Pools Above Ground \_\_\_\_\_  
 In Ground \_\_\_\_\_  
 Fire/Burglar Alarms Residential \_\_\_\_\_  
 Commercial \_\_\_\_\_  
 Heavy Duty Outlets, 220 Volt (such as welders) 50 amps and under \_\_\_\_\_  
 over 30 amps \_\_\_\_\_  
 Circus, Fairs, etc. \_\_\_\_\_  
 Alterations to wires \_\_\_\_\_  
 Repairs after fire \_\_\_\_\_  
 Emergency Lights, battery \_\_\_\_\_  
 Emergency Generators \_\_\_\_\_

FOR ADDITIONAL WORK NOT ON ORIGINAL PERMIT . . . . . INSTALLATION FEE DUE:  
 FOR REMOVAL OF A "STOP ORDER" (304-16.b) . . . . . DOUBLE FEE DUE:  
 TOTAL AMOUNT DUE: 10.50

INSPECTION. ready, will have to call Larry to get key  
 Will be ready on \_\_\_\_\_, 19\_\_\_\_; or Will Call \_\_\_\_\_  
 CONTRACTOR'S NAME: Bannans Elec  
 ADDRESS: 51 Lawn Avenue, So. Portland  
 TEL: \_\_\_\_\_  
 MASTER LICENSE NO.: 2985 SIGNATURE OF CONTRACTOR: Larry Bannan  
 LIMITED LICENSE NO.: \_\_\_\_\_

INSPECTOR'S COPY — WHITE  
 OFFICE COPY — CANARY  
 CONTRACTOR'S COPY — GREEN





APPLICATION FOR PERMIT

PERMIT ISSUED

E.O.C.A. USE GROUP .....
B.O.C.A. TYPE OF CONSTRUCTION ..... 01526
ZONING LOCATION ..... PORTLAND, MAINE Dec. 6, 1984

DEC 7 1984

CITY of PORTLAND

To the CHIEF OF BUILDING & INSPECTION SERVICES, PORTLAND, MAINE

The undersigned hereby applies for a permit to erect, alter, repair, demolish, move or install the following building, structure, equipment or change use in accordance with the Laws of the State of Maine the Portland B.O.C.A. Building Code and Zoning Ordinance of the City of Portland with plans and specifications, if any, submitted herewith and the following specifications:

LOCATION 55 Carroll Street Fire District #1 [ ] #2 [ ]
1. Owner's name and address David & Margaret Coit - same Telephone 775-2540
2. Lessee's name and address Telephone
3. Contractor's name and address owner Telephone
Proposed use of building 2-fam. No. of sheets 3
Last use 1-fam. No. families 2
Material No. stories Heat Style of roof Roofing
Other buildings on same lot
Estimated contractual cost \$4,000.00

FIELD INSPECTOR—Mr. @ 775-5451
Base Fee
Late Fee

Change of Use from 1-family to 2-family with renovations, as per plans.
TOTAL \$ 30.00
Paid May 11, 1984 25.00 Change of Use
Stamp of Special Conditions 55.00

ISSUE PERMIT TO #1

NOTE TO APPLICANT: Separate permits are required by the installers and subcontractors of heating, plumbing, electrical and mechanicals.

DETAILS OF NEW WORK

Is any plumbing involved in this work? yes
Is any electrical work involved in this work? yes
Is connection to be made to public sewer? If not, what is proposed for sewage?
Has septic tank notice been sent? Form notice sent?
Height average grade to top of plate Height average grade to highest point of roof
Size, front depth No. stories solid or filled land? earth or rock?
Material of foundation Thickness, top bottom cellar
Kind of roof Rise per foot Roof covering
No. of chimneys Material of chimneys of lining Kind of heat fuel
Framing Lumber—Kind Dressed or full size? Corner posts Sills
Size Girder Columns under girders Size Max. on centers
Studs (outside walls and carrying partitions) 2x4-16" O. C. Bridging in every floor and flat roof span over 8 feet.
Joists and rafters: 1st floor, 2nd, 3rd, roof
On centers: 1st floor, 2nd, 3rd, roof
Maximum span: 1st floor, 2nd, 3rd, roof
If one story building with masonry walls, thickness of walls? height?

IF A GARAGE

No. cars now accommodated on same lot, to be accommodated number commercial cars to be accommodated
Will automobile repairing be done other than minor repairs to cars habitually stored in the proposed building?

APPROVALS BY: DATE MISCELLANEOUS
BUILDING INSPECTION—PLAN EXAMINER Will work require disturbing of any tree on a public street? NO
ZONING:
BUILDING CODE: Will there be in charge of the above work a person competent to see that the State and City requirements pertaining thereto are observed? YES
Fire Dept.:
Health Dept.:
Others:

Signature of Applicant Phone #
Type Name of above Margaret Coit 1 [ ] 2 [ ] 3 [ ] 4 [ ]
Other and Address

FIELD INSPECTOR'S COPY

APPLICANT'S COPY

OFFICE FILE COPY

CITY OF PORTLAND, MAINE  
Department of Building Inspection



## Certificate of Occupancy

LOCATION 55 Carroll Street

Issued to David Coit

Date of Issue July 31, 1985

This is to certify that the building, premises, or part thereof, at the above location, built—altered—changed as to use under Building Permit No. 84-526 has had final inspection, has been found to conform substantially to requirements of Zoning Ordinance and Building Code of the City, and is hereby approved for occupancy or use, limited or otherwise, as indicated below.

PORTION OF BUILDING OR PREMISES

APPROVED OCCUPANCY

Entire

2 Family

Limiting Conditions:

This certificate supersedes  
certificate issued

Approved:

7/31/85  
(Date)

JK

Inspector

*Med. Leary*  
Inspector of Buildings

Notice: This certificate identifies lawful use of building or premises, and ought to be transferred from owner to owner when property changes hands. Copy will be furnished to owner or lessee for one dollar.



CITY OF PORTLAND, MAINE  
Department of Building Inspection

# Certificate of Occupancy

LOCATION **55 Carroll Street**

Issued to **David Coit**

Date of Issue **July 31, 1985**

This is to certify that the building, premises, or part thereof, at the above location, built—altered—changed as to use under Building Permit No. **84-536** has had final inspection, has been found to conform substantially to requirements of Zoning Ordinance and Building Code of the City, and is hereby approved for occupancy or use, limited or otherwise, as indicated below.

PORTION OF BUILDING OR PREMISES

**Entire**

APPROVED OCCUPANCY

**2 Family**

Limiting Conditions:

This certificate supersedes  
certificate issued

Approved:

7/31/85  
(Date)

[Signature]  
Inspector

[Signature]  
Inspector of Buildings

Notice: This certificate identifies lawful use of building or premises, and ought to be transferred from owner to owner when property changes hands. Copy will be furnished to owner or lessee for one dollar.



## CITY OF PORTLAND

DEPARTMENT OF PLANNING & URBAN DEVELOPMENT  
INSPECTION SERVICES DIVISION

December 6, 1984

David & Margaret Coit  
55 Carroll Street  
Portland, Maine

Dear Mr. & Mrs. Coit:

Your application to change the use of 55 Carroll Street from a 1 family to a 2 family has been reviewed and a building permit is herewith issued subject to the following requirements.

1. 1716.3.4 Dwelling units: A minimum of one single station smoke detector shall be installed in each guest room suite or sleeping area in buildings of Use Group R-1 and in dwelling units within buildings of Use Groups R-2 or R-3. It shall be installed in a manner and location approved by the authority having jurisdiction. When actuated, the detector shall provide an alarm suitable to warn the occupants within the individual unit (see Section 1717.3.1). In buildings having basements or cellars an additional smoke detector shall be installed in the basement or cellar in a location approved by the authority having jurisdiction.
2. 809.4 Emergency escape: Every sleeping room below the fourth story in buildings of Use Group R shall have at least one operable window or exterior door approved for emergency egress or rescue. The units must be operable from the inside opening without the use of separate tools. Where windows are provided as a means of egress or rescue, they shall have a sill height not more than 44 inches (1118mm) above the floor. All egress or rescue windows from sleeping rooms must have a minimum net clear opening of 5.7 square feet (0.53m<sup>2</sup>). The minimum net clear opening height dimension shall be 24 inches (610mm). The minimum net clear opening width dimension shall be 20 inches (508mm).  
Bars, grilles or screens placed over emergency escape windows shall be releasable or removable from the inside without the use of a key, tool or excessive force.





## CITY OF PORTLAND

DEPARTMENT OF PLANNING & URBAN DEVELOPMENT  
INSPECTION SERVICES DIVISION

### EXCEPTIONS

1. Grade floor windows may have a minimum net clear opening of 5 square feet.
2. In buildings of Use Group R-3, where the sleeping room is provided with a door to a corridor having access to two remote exits in opposite directions, then an outside window or an exterior door for emergency escape from each such sleeping room is not required.

If you have any questions on these requirements, please call this office.

Sincerely,

A handwritten signature in cursive script, appearing to read "P. Samuel Hoffses".

P. Samuel Hoffses  
Chief of Inspection Services

B.O.C.A. USE GROUP .....  
 B.O.C.A. TYPE OF CONSTRUCTION ..... 01526  
 ZONING LOCATION ... R-7 ..... PORTLAND, MAINE Dec. 6, 1984

DEC 7 1984  
 CITY OF PORTLAND

To the CHIEF OF BUILDING & INSPECTION SERVICES, PORTLAND, MAINE

The undersigned hereby applies for a permit to erect, alter, repair, demolish, move or install the following building, structure, equipment or change use in accordance with the Laws of the State of Maine, the Portland B.O.C.A. Building Code and Zoning Ordinance of the City of Portland with plans and specifications, if any, submitted herewith and the following specifications:

LOCATION ... 55 Carroll Street ..... Fire District #1 , #2   
 1. Owner's name and address David & Margaret Colt - same ..... Telephone 775-2580  
 2. Lessee's name and address ..... Telephone .....  
 3. Contractor's name and address owner ..... Telephone .....  
 ..... No. of sheets ... 3  
 Proposed use of building .. 2-fam ..... No. families ... 2  
 Last use .. 1-fam ..... No. families ... 1  
 Material ..... No. stories ..... Heat ..... Style of roof ..... Roofing .....  
 Other buildings on same lot .....  
 Estimated contractual cost \$ 4,000.00 ..

FIELD INSPECTOR—Mr. .... @ 775-5451  
 Appeal Fees \$ .....  
 Base Fee .....  
 Late Fee .....

Change of Use from 1-family to 2-family with renovations, as per plans. TOTAL \$ 30.00  
 25.00 Change of  
 Paid May 11, 1984 — 55.00 Use  
 Stamp of Special Conditions

ISSUE PERMIT TO #1

PERMIT ISSUED  
 WITH LETTER

NOTE TO APPLICANT: Separate permits are required by the installers and subcontractors of heating, plumbing, electrical and mechanicals.

DETAILS OF NEW WORK

Is any plumbing involved in this work? ... YES ..... Is any electrical work involved in this work? ... YES .....  
 Is connection to be made to public sewer? ..... If not, what is proposed for sewage? .....  
 Has septic tank notice been sent? ..... Form notice sent? .....  
 Height average grade to top of plate ... ..... Height average grade to highest point of roof .....  
 Size, front ..... depth ..... No. stories ..... solid or filled yard? ..... earth or rock? .....  
 Material of foundation ..... Thickness, top ..... bottom ..... cellar .....  
 Kind of roof ..... Rise per foot ..... Roof covering .....  
 No. of chimneys ..... Material of chimneys ..... of lining ..... Kind of heat ..... fuel .....  
 Framing Lumber—Kind ..... Dressed or full size? ..... Corner posts ..... Sills .....  
 Size Girder ..... Columns under girders ..... Size ..... Max. on centers .....  
 Studs (outside walls and carrying partitions) 2x4-16" O. C. Bridging in every floor and flat roof span over 8 feet.  
 Joists and rafters: 1st floor ..... , 2nd ..... , 3rd ..... , roof .....  
 On centers: 1st floor ..... , 2nd ..... , 3rd ..... , roof .....  
 Maximum span: 1st floor ..... , 2nd ..... , 3rd ..... , roof .....  
 If one story building with masonry walls, thickness of walls? ..... height? .....

IF A GARAGE

No. cars now accommodated on same lot ..... , to be accommodated ..... number commercial cars to be accommodated .....  
 Will automobile repairing be done other than minor repairs to cars habitually stored in the proposed building? .....

APPROVALS BY: DATE MISCELLANEOUS  
 BUILDING INSPECTION—PLAN EXAMINER ..... Will work require disturbing of any tree on a public street? .. no.  
 ZONING: *OK* ..... 12/16/84 .....  
 BUILDING CODE: ..... Will there be in charge of the above work a person competent  
 Fire Dept.: ..... to see that the State and City requirements pertaining thereto  
 Health Dept.: ..... are observed? YES  
 Others: .....  
 Signature of Applicant *Margaret Colt* Phone # .....  
 Type Name of above .. Margaret Colt ..... 1  2  3  4   
 Other .....  
 and Address .....

PERMIT ISSUED  
 WITH LETTER

FIELD INSPECTOR'S COPY APPLICANT'S COPY OFFICE FILE COPY

*5/11/84*

NOTES

703, 185 [unclear] in  
the rear [unclear] [unclear]  
[unclear] [unclear] [unclear] [unclear]  
[unclear] [unclear] [unclear] [unclear]  
Co of O to be [unclear]

Permit No. 84/1526

Location 557 Campbell St.

Owner David [unclear]

Date of permit 12-6-84

Approved 12-7-84

Dwelling Change [unclear]

Garage [unclear]

Alteration

Large empty lined area for notes or drawings, divided into two columns by a vertical line.

APPLICATION FOR PERMIT

PERMIT ISSUED

B.O.C.A. USE GROUP

B.O.C.A. TYPE OF CONSTRUCTION

0 336

APR 19 1985

ZONING LOCATION

PORTLAND, MAINE April 18, 1985

CITY OF PORTLAND

To the CHIEF OF BUILDING & INSPECTION SERVICES, PORTLAND, MAINE

The undersigned hereby applies for a permit to erect, alter, repair, demolish, move or install the following building, structure, equipment or change use in accordance with the Laws of the State of Maine, the Portland B.O.C.A. Building Code and Zoning Ordinance of the City of Portland with plans and specifications, if any, submitted herewith and the following specifications:

- LOCATION 55 Carroll Street
1. Owner's name and address David Coit - same Fire District #1 [ ], #2 [ ] Telephone 775-2580
2. Lessee's name and address Telephone
3. Contractor's name and address Rainbow Construction - Box 894 Telephone 799-3051

Proposed use of building dwelling No. of sheets 04104 No. families 1
Last use No. families
Material No. stories Heat Style of roof Roofing
Other buildings on same lot
Estimated contractual cost \$ 4,000.

FIELD INSPECTOR - Mr @ 775-5451
Appeal Fees \$
Base Fee 30.00
Late Fee
TOTAL \$

To make alterations to existing kitchen as per plans. 1 sheet of plans.

Stamp of Special Conditions

NOTE TO APPLICANT: Separate permits are required by the installers and subcontractors of heating, plumbing, electrical and mechanicals.

DETAILS OF NEW WORK

Is any plumbing involved in this work? YES NO Is any electrical work involve in this work? YES
Is connection to be made to public sewer? If not, what is proposed for sewage?
Has septic tank notice been sent? Form notice sent?
Height average grade to top of plate Height average grade to highest point of roof
Size, front depth No. stories solid or filled land? earth or rock?
Material of foundation Thickness, top bottom cellar
Kind of roof Rise per foot Roof covering
No. of chimneys Material of chimneys of lining Kind of heat fuel
Framing Lumber- Kind Dressed or full size? Corner posts Sills
Size Girder Columns under girders Size Max. on centers
Studs (outside walls and carrying partitions) 2x4-16" O. C. Bridging in every floor and flat roof span over 8 feet.
Joists and rafters: 1st floor, 2nd, 3rd, roof
On centers: 1st floor, 2nd, 3rd, roof
Maximum span: 1st floor, 2nd, 3rd, roof
If one story building with masonry walls, thickness of walls? height?

IF A GARAGE

No. cars now accommodated on same lot to be accommodated number commercial cars to be accommodated
Will automobile repairing be done other than minor repairs to cars habitually stored in the proposed building?

APPROVALS BY: DATE
BUILDING INSPECTION - PLAN EXAMINER
ZONING:
BUILDING CODE:
Fire Dept.:
Health Dept.:
Others:

MISCELLANEOUS
Will work require disturbing of any tree on a public street?
Will there be in charge of the above work a person competent to see that the State and City requirements pertaining thereto are observed?

Signature of Applicant [Signature] Phone # same
Type Name of above Craig Cooper for Rainbow Construction 1 [ ] 2 [ ] 3 [ ] 4 [ ]
Other
and Address

FIELD INSPECTOR'S COPY [Signature]
APPLICANT'S COPY
OFFICE FILE COPY



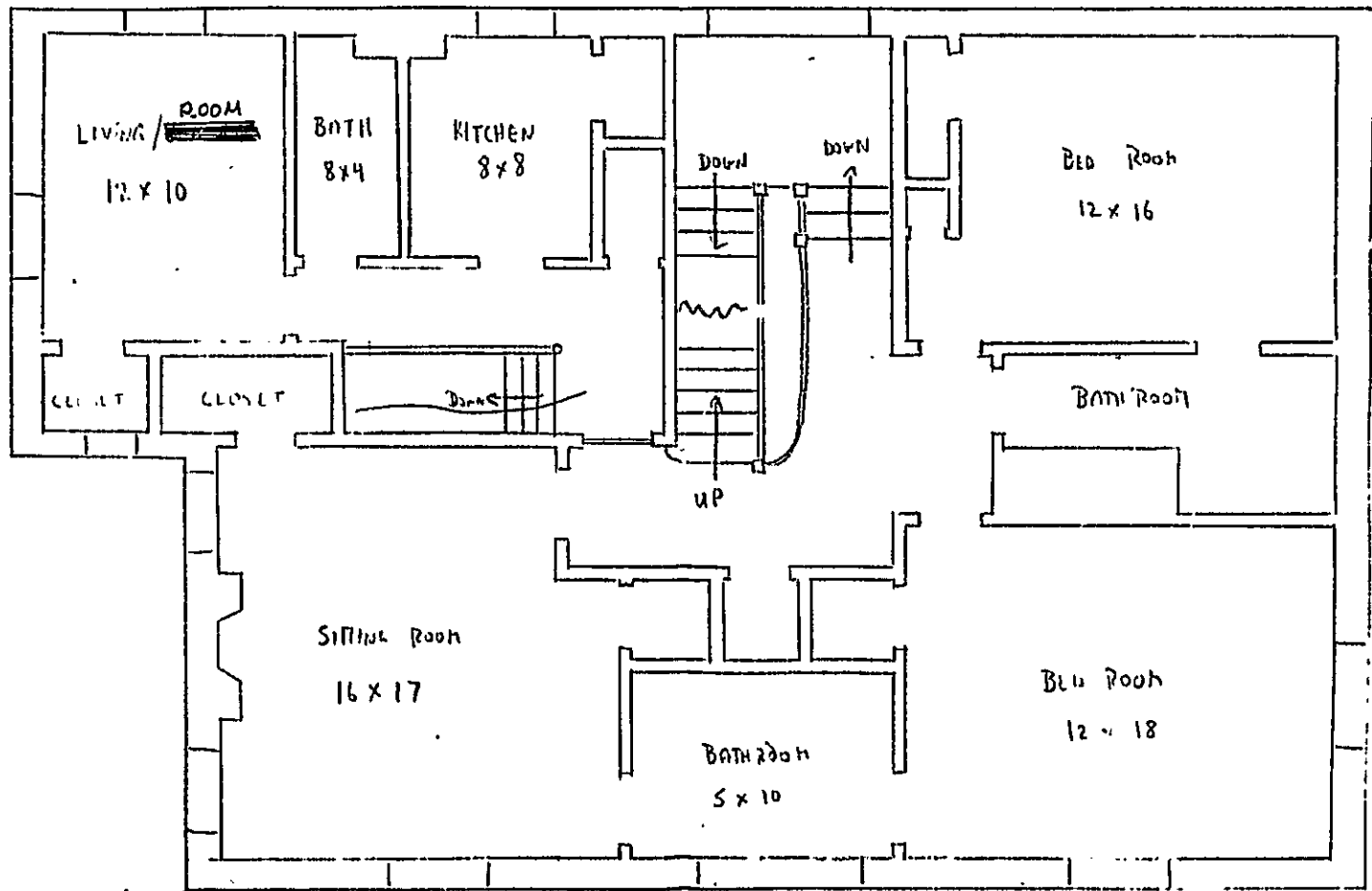

COIT RESIDENCE  
SECOND FLOOR

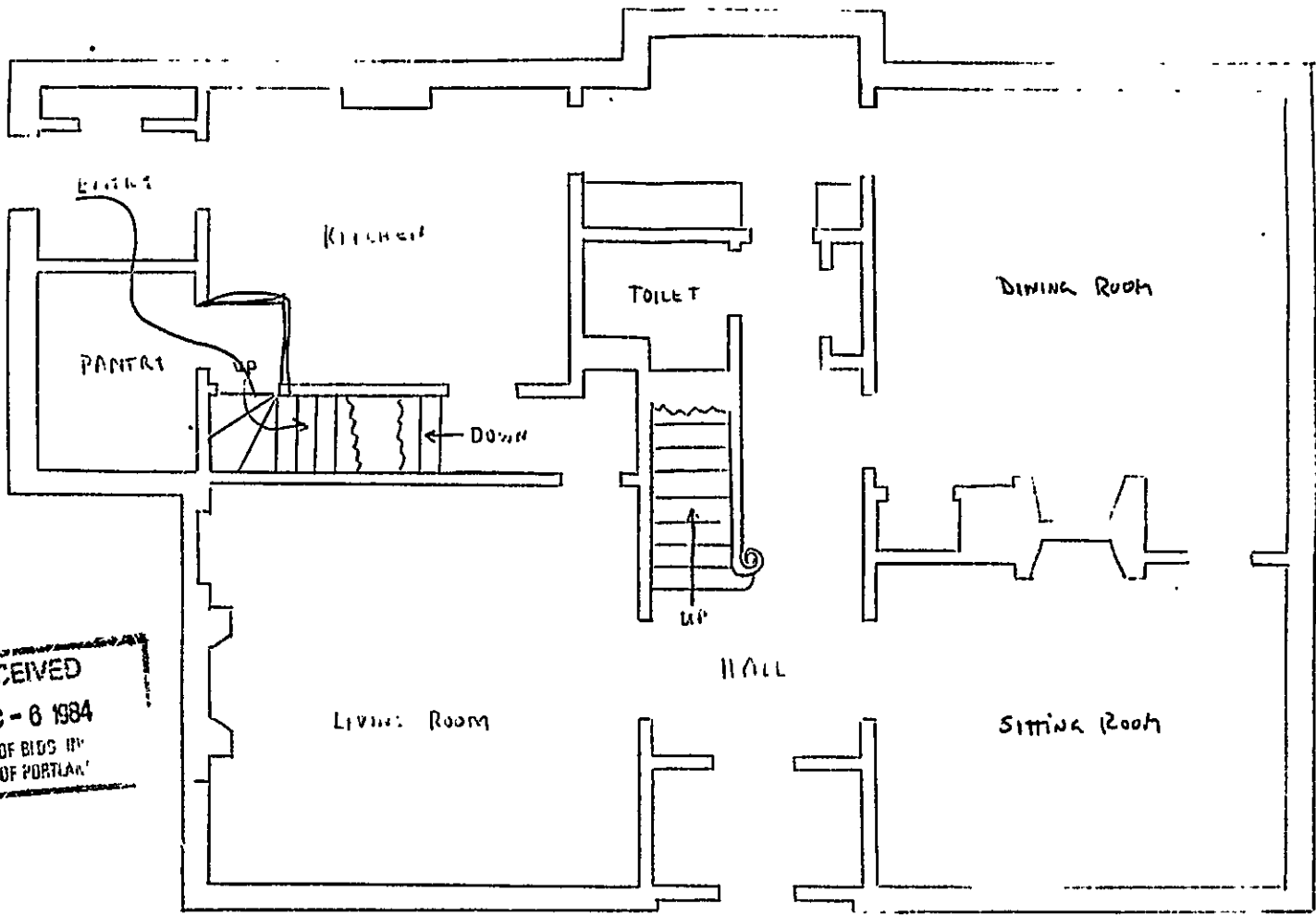

RECEIVED  
DEC - 6 1984  
DEPT. OF BIDS BY  
CITY OF PORTLAND

COIT RESIDENCE  
FIRST FLOOR

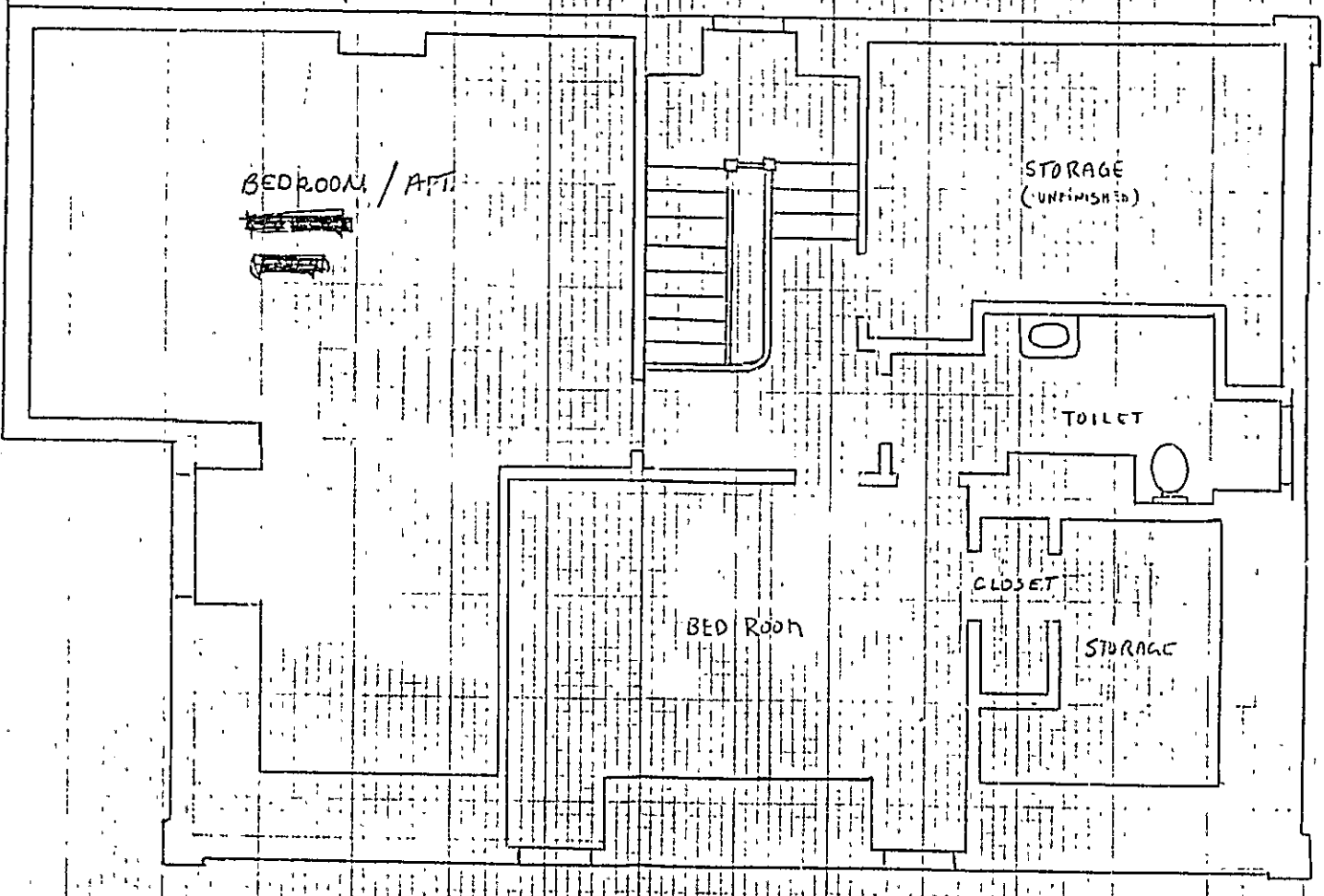

COIT RESIDENCE  
THRD FLOOR / ATMLK





**APPLICATION FOR PERMIT**  
**DEPARTMENT OF BUILDING INSPECTIONS SERVICES**  
**ELECTRICAL INSTALLATIONS**

Date April 22, 19 85  
 Receipt and Permit number D 0127

To the CHIEF ELECTRICAL INSPECTOR, Portland, Maine:  
 The undersigned hereby applies for a permit to make electrical installations in accordance with the laws of  
 Maine, the Portland Electrical Ordinance, the National Electrical Code and the following specifications

LOCATION OF WORK 55 Carroll St.  
 OWNER'S NAME David Coit ADDRESS lives there

	FEES
<b>OUTLETS:</b>	
Receptacles _____ Switches _____ Plugmold _____ ft TOTAL <u>1-30</u>	<u>3.00</u>
<b>FIXTURES: (number of)</b>	
Incandescent <u>x</u> Fluorescent _____ (not strip) TOTAL <u>1-10</u>	<u>3.00</u>
Strip Fluorescent _____ ft. ....	
<b>SERVICES:</b>	
Overhead _____ Underground _____ Temporary _____ TOTAL amperes _____	
<b>METERS: (number of)</b> _____	
<b>MOTORS (number of)</b>	
Fractional _____	
1 HP or over _____	
<b>RESIDENTIAL HEATING:</b>	
Oil or Gas (number of units) _____	
Electric (number of rooms) _____	
<b>COMMERCIAL OR INDUSTRIAL HEATING:</b>	
Oil or Gas (by a main boiler) _____	
Oil or Gas (by separate units) _____	
Electric Under 20 kws _____ Over 20 kws _____	
<b>APPLIANCES: (number of)</b>	
Ranges _____	Water Heaters _____
Cook Tops _____	Disposals <u>x</u>
Wall Ovens _____	Dishwashers <u>x</u>
Dryers _____	Compactors _____
Fans _____	Others (denote) _____
<b>TOTAL</b> _____	<u>3.00</u>
<b>MISCELLANEOUS. (number of)</b>	
Branch Panels _____	
Transformers _____	
Air Conditioners Central Unit _____	
Separate Units (windows) _____	
Signs 20 sq. ft. and under _____	
Over 20 sq. ft. _____	
Swimming Pools Above Ground _____	
In Ground _____	
Fire/Burglar Alarms Residential _____	
Commercial _____	
Heavy Duty Outlets, 220 Volt (such as welders) 30 amps and under _____	
over 30 amps _____	
Circus, Fairs, etc. _____	
Alterations to wires _____	
Repairs after fire _____	
Emergency Lights, battery _____	
Emergency Generators _____	
FOR ADDITIONAL WORK NOT ON ORIGINAL PERMIT _____	INSTALLATION FEE DUE: _____
FOR REMOVAL OF A "STOP ORDER" (304-16.b) ...	DOUBLE FEE DUE: _____
	<b>TOTAL AMOUNT DUE.</b> <u>9.00</u>

**INSPECTION:** Will be ready on tomorrow 11 A.M., 1985; or Will Call \_\_\_\_\_  
**CONTRACTOR'S NAME:** Bradley Electric  
**ADDRESS:** P. O. Box 253 Gorham, Me.  
**TEL.:** \_\_\_\_\_  
**MASTER LICENSE NO.:** 03134 **SIGNATURE OF CONTRACTOR:** [Signature]  
**LIMITED LICENSE NO.:** \_\_\_\_\_

INSPECTOR'S COPY — WHITE  
 OFFICE COPY — CANARY  
 CONTRACTOR'S COPY — GREEN

