

34-100 CARROLL STREET

SHAW-WALKER

1st cut #920R • 1st cut #9202R • 2nd cut #9203R • 3rd cut #9204R



APPLICATION FOR PERMIT

PERMIT ISSUED

B.O.C.A. USE GROUP

0 0792

SEP 14 1978

B.O.C.A. TYPE OF CONSTRUCTION

ZONING LOCATION PORTLAND, MAINE, Sept. 5, 1978 CITY of PORTLAND

To the DIRECTOR OF BUILDING & INSPECTION SERVICES, PORTLAND, MAINE

The undersigned hereby applies for a permit to erect, alter, repair, demolish, move or install the following building, structure, equipment or change use in accordance with the Laws of the State of Maine, the Portland B.O.C.A. Building Code and Zoning Ordinance of the City of Portland with plans and specifications, if any, submitted herewith and the following specifications:

LOCATION 98 Carroll Street

Fire District #1 [ ] #2 [ ]

1. Owner's name and address Keith Wilson - same

Telephone 773-3973

2. Lessee's name and address

Telephone

3. Contractor's name and address Howe's & Sons - 3 Dodge St. Scarborough

Telephone 883-2529

4. Architect

Specifications

Plans 04072

No of sheets

Proposed use of building dwelling

No. families 1

Last use same

No. families

Material No. stories Heat Style of roof Roofing

Other buildings on same lot

Estimated contractual cost \$ 3,400

Fee \$ 16.00

FIELD INSPECTOR—Mr.

GENERAL DESCRIPTION

This application is for @ 775-5451

Dwelling Ext 234

To enclose open porch on rear of dwelling also installing 1 window, and 1 door

Garage

Stamp of Special Conditions

Masonry Bldg.

Metal Bldg.

Alterations

Demolitions

Change of Use

Other

NOTE TO APPLICANT Separate permits are required by the installers and subcontractors of heating, plumbing, electrical and mechanicals

PERMIT IS TO BE ISSUED TO 1 [ ] 2 [ ] 3 [x] 4 [ ]

Other: . . . .

DETAILS OF NEW WORK

Is any plumbing involved in this work?

Is any electrical work involved in this work?

Is connection to be made to public sewer?

If not, what is proposed for sewage?

Has septic tank notice been sent?

Form notice sent?

Height average grade to top of plate

Height average grade to highest point of roof

Size, front depth No. stones

solid or filled land? earth or rock?

Material of foundation

Thickness, top bottom cellar

Kind of roof

Rise per foot

Roof covering

No. of chimneys

Material of chimneys

of lining

Kind of heat

fuel

Framing Lumber—Kind

Dressed or full size?

Corner posts

Sills

Size Girder

Columns under girders

Size

Max. on centers

Studs (outside walls and carrying partitions) 2x4-16" O C Bridging in every floor and flat roof span over 8 feet.

Joists and rafters:

1st floor

2nd

3rd

roof

On centers

1st floor

2nd

3rd

roof

Maximum span:

1st floor

2nd

3rd

roof

If one story building with masonry walls, thickness of walls?

height?

IF A GARAGE

No cars now accommodated on same lot, to be accommodated number commercial cars to be accommodated

Will automobile repairing be done other than minor repairs to cars habitually stored in the proposed building?

APPROVALS BY:

DATE

MISCELLANEOUS

BUILDING INSPECTION—PLAN EXAMINER

Will work require disturbing of any tree on a public street?

ZONING:

BUILDING CODE:

Will there be in charge of the above work a person competent

Fire Dept.:

to see that the State and City requirements pertaining thereto

Health Dept.:

are observed?

Others:

Signature of Applicant [Signature] Phone # same

Type Name of above

Howe's & Sons

1 [ ] 2 [ ] 3 [x] 4 [ ]

Other

and Address

OFFICE FILE COPY



APPLICATION FOR PERMIT

PERMIT ISSUED

B.O.C.A. USE GROUP .. 0 0792
B.O.C.A. TYPE OF CONSTRUCTION ..

SEP 14 1978

ZONING LOCATION PORTLAND, MAINE, Sept. 5, 1978

CITY OF PORTLAND

To the DIRECTOR OF BUILDING & INSPECTION SERVICES, PORTLAND, MAINE

The undersigned hereby applies for a permit to erect, alter, repair, demolish, move or install the following building, structure, equipment or change use in accordance with the Laws of the State of Maine, the Portland B.O.C.A. Building Code and Zoning Ordinance of the City of Portland with plans and specifications, if any, submitted herewith and the following specifications:

LOCATION 98 Carroll Street Fire District #1 [ ], #2 [ ]
1. Owner's name and address Keith Wilson same Telephone 773-3973
2. Lessee's name and address Telephone
3. Contractor's name and address Howe's & Sons 3 Dodge St. Scarborough Telephone 883-2529
4. Architect Specifications Plans No. of sheets
Proposed use of building dwelling No. families 1
Last use same No. families
Material No. stories at Style of roof Roofing
Other buildings on same lot
Estimated contractual cost \$ 3,400 Fee \$ 16.00

FIELD INSPECTOR-Mr. GENERAL DESCRIPTION

This application is for: @ 775-5451
Dwelling Ext. 234 To enclose open porch on rear of dwelling also installing 1 window, and 1 door
Garage
Masonry Bldg. Stamp of Special Conditions
Metal Bldg.
Alterations
Demolitions
Change of Use
Other

NOTE TO APPLICANT: Separate permits are required by the installers and subcontractors of heating, plumbing, electrical and mechanicals.

PERMIT IS TO BE ISSUED TO 1 [ ] 2 [ ] 3[X] 4 [ ]
Other:

DETAILS OF NEW WORK

Is any plumbing involved in this work? Is any electrical work involved in this work?
Is connection to be made to public sewer? If not, what is proposed for sewage?
Has septic tank notice been sent? Form notice sent?
Height average grade to top of plate Height average grade to highest point of roof
Size, front depth No. stories solid or filled land? earth or rock?
Material of foundation Thickness, top bottom cellar
Kind of roof Rise per foot Roof covering
No. of chimneys Material of chimneys of lining Kind of heat fuel
Framing Lumber-Kind Dressed or full size? Corner posts Sills
Size Girder Columns under girders Size Max. on centers
Studs (outside walls and carrying partitions) 2x4-16" O. C. Bridging in every floor and flat roof span over 8 feet.
Joists and rafters: 1st floor 2nd 3rd roof
On centers: 1st floor 2nd 3rd roof
Maximum span: 1st floor 2nd 3rd roof
If one story building with masonry walls, thickness of walls? height?

IF A GARAGE

No. cars now accommodated on same lot, to be accommodated number commercial cars to be accommodated
Will automobile repairing be done other than minor repairs to cars habitually stored in the proposed building?

APPROVALS BY: DATE MISCELLANEOUS
BUILDING INSPECTION-PLAN EXAMINER Will work require disturbing of any tree on a public street?
ZONING: See other side
BUILDING CODE: R.M.A. 3/11/78 Will there be in charge of the above work a person competent to see that the State and City requirements pertaining thereto are observed?
Fire Dept.
Health Dept.
Others:

Signature of Applicant Frederick E. Howe Phone # same
Type Name of above Howe's & Sons 1 [ ] 2 [ ] 3[X] 4 [ ]
Other
and Address

FIELD INSPECTOR'S COPY

NOTES

9-14-78 according to Contractor - This is  
a Replacement - Window & door New -  
Nearly completed work - ~~see~~  
9-19-78 putting on Sides - ~~see~~

Permit No 98/0794  
Location 2111 N. Myrtle  
Owner G. S. Landry  
Date of permit 9-8-78  
Approved 9-14-78 [Signature]

Large section of the page containing horizontal lines for additional notes or a drawing. A vertical line is drawn across the middle, and a diagonal line is drawn in the left-hand section.

**CITY OF PORTLAND, MAINE**  
**Application for Permit to Install Wires**

Permit No. **55294**  
 Issued **9-8-71**  
 Portland, Maine **Sept 9, 1971**

To the City Electrician, Portland, Maine:

The undersigned hereby applies for a permit to install wires for the purpose of conducting electric current, in accordance with the laws of Maine, the Electrical Ordinance of the City of Portland, and the following specifications:

*(This form must be completely filled out — Minimum Fee \$1.00)*

Owner's Name and Address **Wilson 49 Cornhill** Tel.  
 Contractor's Name and Address **Robert Montross Cornhill** Tel. **846-9391**  
 Location Use of Building  
 Number of Families **1** Apartments Stores Number of Stories  
 Description of Wiring: New Work Additions  Alterations

Pipe Cable Metal Molding BX Cable Plug Molding (No. of feet)  
 No. Light Outlets **4** Plugs **2** Light Circuits Plug Circuits  
 FIXTURES: No. Fluor. or Strip Lighting (No feet)  
 SERVICE: Pipe Cable Underground No. of Wires Size  
 METERS: Relocated Added Total No. Meters  
 MOTORS: Number Phase H. P. Amps Volts Starter  
 HEATING UNITS: Domestic (Oil) No. Motors Phase H.P.  
 Commercial (Oil) No. Motors Phase H.P.  
 Electric Heat (No. of Rooms)  
 APPLIANCES: No. Ranges  Watts **13,000** Brand Feeds (Size and No.)  
 Elec. Heaters Watts  
 Miscellaneous Watts Extra Cabinets or Panels  
 Transformers Air Conditioners (No. Units) Signs (No. Units)  
 Will commence **9/8/71** Ready to cover in **19** Inspection **9/8 1971**  
 Amount of Fee \$ **3.50**

*2  
1.50  
3.50*

Signed **Gordon F. Montross**

DO NOT WRITE BELOW THIS LINE

SERVICE	METER			GROUND		
VISITS: 1	2	3	4	5	6	
7	8	9	10	11	12	

REMARKS:

INSPECTED BY **J. W. [Signature]**  
 (OVER)

LOCATION *Wilson ST 98*  
INSPECTION DATE *9/21/71*  
WORK COMPLETED *9/21/71*  
TOTAL NO. INSPECTIONS  
REMARKS:

FEE S FOR WIRING PERMITS EFFECTIVE JULY 31, 1963

<b>WIRING</b>	
1 to 30 Outlets	
31 to 60 Outlets	\$ 2.00
Over 60 Outlets, each Outlet	3.00
(Each twelve feet or fraction thereof of fluorescent lighting or any type of plug molding will be classed as one outlet).	.05
<b>SERVICES</b>	
Single Phase	
Three Phase	2.00
<b>MOTORS</b>	
Not exceeding 50 H.P.	4.00
Over 50 H.P.	3.00
<b>HEATING UNITS</b>	
Domestic (Oil)	4.00
Commercial (Oil)	2.00
Electric Heat (Each Room)	4.00
<b>APPLIANCES</b>	
Ranges, Cooking Tops, Ovens, Water Heaters, Disposals, Built-in Dishwashers, Dryers, and any permanent built-in appliance — each unit	.75
<b>MISCELLANEOUS</b>	
Temporary Service, Single Phase	1.50
Temporary Service, Three Phase	1.00
Circuses, Carnivals, Fairs, et	2.00
Meters, relocate	0.00
Distribution Cabinet or Panel, per unit	1.00
Transformers, per unit	1.00
Air Conditioners, per unit	2.00
Signs, per unit	2.00
<b>ADDITIONS</b>	
5 Outlets, or less	
Over 5 Outlets, Regular Wiring Rates	1.00

**CITY OF PORTLAND, MAINE**  
**Application for Permit to Install Wires**

Permit No. 36412  
 Issued 12/6/67  
 DEL 6, 1967  
 Portland, Maine

To the City Electrician, Portland, Maine:

The undersigned hereby applies for a permit to install wires for the purpose of conducting electric current, in accordance with the laws of Maine, the Electrical Ordinance of the City of Portland, and the following specifications:

*(This form must be completely filled out — Minimum Fee, \$1.00)*

Owner's Name and Address Mrs FRANKLIN LAWRENCE 98 CARRON ST Tel.  
 Contractor's Name and Address CARON & WATZ INC SA PORTLAND Tel. 799-2228

Location 98 CARRON ST Use of Building RESIDENCE  
 Number of Families 1 Apartments - Stores - Number of Stories 2

Description of Wiring: New Work Additions Alterations   
 ..... RELOCATE METER & ENTRANCE DISCONNECT

Pipe Cable Metal Molding BX Cable Plug Molding (No. of feet)

No. Light Outlets Plugs Light Circuits Plug Circuits

FIXTURES: No. Light Switches Fluor. or Strip Lighting (No. feet)

SERVICE: Pipe Cable Underground No. of Wires Size

METERS: Relocated Added Total No. Meters

MOTORS: Number Phase H. P. Amps Volts Starter

HEATING UNITS: Domestic (Oil) No. Motors Phase H.P.

Commercial (Oil) No. Motors Phase H.P.

Electric Heat (No. of Rooms)

APPLIANCES: No. Ranges Watts Brand Feeds (Size and No.)

Elec. Heaters Watts

Miscellaneous Watts

Extra Cabinets or Panels

Transformers Air Conditioners (No. Units) Signs (No. Units)

Will commence 19/ Ready to cover in 19 Inspection 19

Amount of Fee \$ 7.00

Signed Frank E. Jewell

*Will Com-*

DO NOT WRITE BELOW THIS LINE

SERVICE	<input checked="" type="checkbox"/>	METER		GROUND	<input checked="" type="checkbox"/>
VISITS: 1	2	3	4	5	6
..... 7	8	9	10	11	12

REMARKS:

INSPECTED BY J. W. Hartman  
 (OVER)

LOCATION *CARR. 11. ST 98-*  
 INSPECTION DATE *12/19/67*  
 WORK COMPLETED *12/19/67*  
 TOTAL NO. INSPECTIONS  
 REMARKS:

FEE S FOR WIRING PERMITS EFFECTIVE JULY 31, 1963

<b>WIRING</b>		
1 to 30 Outlets	(including switches)	\$ 2.00
31 to 60 Outlets	(including switches)	3.00
Over 60 Outlets, each Outlet	(including switches)	.05
(Each twelve feet or fraction thereof of fluorescent lighting or any type of plug molding will be classed as one outlet).		
<b>SERVICES</b>		2.00
Single Phase		4.00
Three Phase		
<b>MOTORS</b>		3.00
Not exceeding 50 H.P.		4.00
Over 50 H.P.		
<b>HEATING UNITS</b>		2.00
Domestic (Oil)		4.00
Commercial (Oil)		.75
Electric Heat (Each Room)		
<b>APPLIANCES</b>		
Ranges, Cooking Tops, Ovens, Water Heaters, Disposals, Dishwashers, etc. — Each Unit		1.50
<b>TEMPORARY WORK (Limited to 6 months from date of permit)</b>		1.00
Service, Single Phase		2.00
Service, Three Phase		1.00
Wiring, 1-50 Outlets		.02
Wiring, each additional outlet over 50		10.00
Circuses, Carnivals, Fairs, etc.		
<b>MISCELLANEOUS</b>		1.00
Distribution Cabinet or Panel, per unit		2.00
Transformers, per unit		2.00
Air Conditioners, per unit		2.00
Signs, per unit		
<b>ADDITIONS</b>		1.00
5 Outlets, or less		
Over 5 Outlets Regular Wiring Rates		





FILL IN AND SIGN WITH INK

APPLICATION FOR PERMIT FOR HEATING, COOKING OR POWER EQUIPMENT

Portland, Maine, May 31, 1960

PERMIT ISSUED

00624

MAY 31 1960

CITY OF PORTLAND

To the INSPECTOR OF BUILDINGS, PORTLAND, ME.

The undersigned hereby applies for a permit to install the following heating, cooking or power equipment in accordance with the Laws of Maine, the Building Code of the City of Portland, and the following specifications:

Location 98 Carroll St. Use of Building Dwelling No. Stories 3 Max Building Existing " Name and address of owner of appliance Mrs. Franklin Lawrence, 98 Carroll St. Installer's name and address Lunt Heating Service Corp., P.O. Box 2298 So. Portland Telephone 9-3070

General Description of Work

To install Oil-fired steam boiler (replacement)

IF HEATER, OR POWER BOILER

Location of appliance basement Any burnable material in floor surface or beneath? none If so, how protected? Kind of fuel? oil Minimum distance to burnable material, from top of appliance or casing top of furnace 3' From top of smoke pipe ... 3' From front of appliance over 4' From sides or back of appliance over 3' Size of chimney flue 12x12 Other connections to same flue one other furnace If gas fired, how vented? Rated maximum demand per hour Will sufficient fresh air be supplied to the appliance to insure proper and safe combustion? yes

IF OIL BURNER

Name and type of burner Labelled by underwriters' laboratories? Will operator be always in attendance? Does oil supply line feed from top or bottom of tank? Type of floor beneath burner Size of vent pipe Location of oil storage Number and capacity of tanks Low water shut off ... Make No. Will all tanks be more than five feet from any flame? How many tanks enclosed? Total capacity of any existing storage tanks for furnace burners

IF COOKING APPLIANCE

Location of appliance Any burnable material in floor surface or beneath? If so, how protected? Height of Legs, if any Skirting at bottom of appliance? Distance to combustible material from top of appliance? From front of appliance From sides and back From top of smokepipe Size of chimney flue Other connections to same flue Is hood to be provided? If so, how vented? Forced or gravity? If gas fired, how vented? Rated maximum demand per hour

MISCELLANEOUS EQUIPMENT OR SPECIAL INFORMATION

Reinstalling existing burner.

Amount of fee enclosed? 2.00 (\$2.00 for one heater, etc., 50 cents additional for each additional heater, etc., in same building at same time.)

APPROVED: [Signature] 5.31.60

Will there be in charge of the above work a person competent to see that the State and City requirements pertaining thereto are observed? yes Lunt Heating Service Corp.

CS 300

Signature of Installer

by:

[Signature]

INSPECTION COPY

F.M



FILL IN AND SIGN WITH INK

APPLICATION FOR PERMIT FOR HEATING, COOKING OR POWER EQUIPMENT

Portland, Maine, June 6, 1958

PERMIT ISSUED

JUN 6 1958

OFFICE OF PERMITS CITY OF PORTLAND

To the INSPECTOR OF BUILDINGS, PORTLAND, ME.

The undersigned hereby applies for a permit to install the following heating, cooking or power equipment in accordance with the Laws of Maine, the Building Code of the City of Portland, and the following specifications:

Location 98 Carroll St. Use of Building Dwelling No. Stories 3
Name and address of owner of appliance Mrs. Franklin Lawrence, 98 Carroll St.
Installer's name and address Lunt Heating Co., 37 Cliff Ave., Cape Elizabeth, Me. Telephone 4-3031

General Description of Work
To install Oil burning in connection with existing steam heat. (Conversion) in place of coal-fired.

IF HEATER, OR POWER BOILER

Location of appliance Any burnable material in floor surface or beneath?
If so, how protected? Kind of fuel?
Minimum distance to burnable material, from top of appliance or casing top of furnace
From top of smoke pipe From front of appliance From sides or back of appliance
Size of chimney flue Other connections to same flue
If gas fired, how vented? Rated maximum demand per hour
Will sufficient fresh air be supplied to the appliance to insure proper and safe combustion?

IF OIL BURNER

Name and type of burner Basement Quiet-Hay-gun type Labeled by underwriters' laboratories? yes
Will operator be present in attendance? Does oil supply line feed from top or bottom of tank? bottom
Type of floor beneath burner concrete Size of vent pipe 1 1/2"
Location of oil storage basement Number and capacity of tanks 1-275 gal.
Low water shut off yes Make McDonnell-Killer No. 47-2
Will all tanks be more than five feet from any flame? yes How many tanks enclosed? none
Total capacity of any existing storage tanks for furnace burners 1-275 existing

IF COOKING APPLIANCE

Location of appliance Any burnable material in floor surface or beneath?
If so, how protected? Height of Legs, if any
Skirting at bottom of appliance? Distance to combustible material from top of appliance?
From front of appliance From sides and back From top of smokepipe
Size of chimney flue Other connections to same flue
Is hood to be provided? If so, how vented? Forced or gravity?
If gas fired, how vented? Rated maximum demand per hour

MISCELLANEOUS EQUIPMENT OR SPECIAL INFORMATION

Amount of fee enclosed? 2.00 (\$2.00 for one heater, etc., 50 cents additional for each additional heater, etc., in same building at same time.)

APPROVED: [Signature]

Will there be in charge of the above work a person competent to see that the State and City requirements pertaining thereto are observed? yes

Lunt Heating Company

Signature of Installer by: [Signature]

INSPECTION COPY

F M





FILL IN AND SIGN WITH INK

### APPLICATION FOR PERMIT FOR HEATING, COOKING OR POWER EQUIPMENT

Portland, Maine, Sept. 20, 1954

PERMIT ISSUED  
SEP 30 1954  
CITY OF PORTLAND

To the INSPECTOR OF BUILDINGS, PORTLAND, MAINE

The undersigned hereby applies for a permit to install the following heating, cooking or power equipment in accordance with the Laws of Maine, the Building Code of the City of Portland, and the following specifications:

Location 98 Carroll St. Use of Building residence No. Stories 2  New Building  Existing "  
Name and address of owner of appliance Mrs. Franklin Lawrence 98 Carroll St.  
Installer's name and address Ballard Oil & Equipment Co. Telephone 2-1991

#### General Description of Work

To install to furnish and install oil tank and to wire oil burner, all equipment furnished by Portland Stove Foundry, furnace and duct work by Portland Stove Foundry in connection with new warm air heating system

#### IF HEATER, OR POWER BOILER

Location of appliance \_\_\_\_\_ Any burnable material in floor surface or beneath? \_\_\_\_\_  
If so, how protected? \_\_\_\_\_ Kind of fuel? \_\_\_\_\_  
Minimum distance to burnable material, from top of appliance or casing top of furnace \_\_\_\_\_  
From: top of smoke pipe \_\_\_\_\_ From front of appliance \_\_\_\_\_ From sides or back of appliance \_\_\_\_\_  
Size of chimney flue \_\_\_\_\_ Other connections to same flue \_\_\_\_\_  
If gas fired, how vented? \_\_\_\_\_ Rated maximum demand per hour \_\_\_\_\_  
Will sufficient fresh air be supplied to the appliance to insure proper and safe combustion? \_\_\_\_\_

#### IF OIL BURNER

Name and type of burner Meuller gun type Labeled by underwriter's laboratories?  Yes  No  
Will operator be always in attendance?  No  Yes Does oil supply line feed from top or bottom of tank? bottom  
Type of floor beneath burner concrete Size of vent pipe 1 1/4  
Location of oil storage basement Number and capacity of tanks 1 - 275  
Low water shut off Not required Make \_\_\_\_\_ No. \_\_\_\_\_  
Will all tanks be more than five feet from any flame?  Yes. How many tanks enclosed? none  
Total capacity of any existing storage tanks for furnace burners none

#### IF COOKING APPLIANCE

Location of appliance \_\_\_\_\_ Any burnable material in floor surface or beneath? \_\_\_\_\_  
If so, how protected? \_\_\_\_\_ Height of Legs, if any \_\_\_\_\_  
Skirting at bottom of appliance? \_\_\_\_\_ Distance to combustible material, from top of appliance? \_\_\_\_\_  
From front of appliance \_\_\_\_\_ From sides and back \_\_\_\_\_ From top of smokepipe \_\_\_\_\_  
Size of chimney flue \_\_\_\_\_ Other connections to same flue \_\_\_\_\_  
Is hood to be provided? \_\_\_\_\_ If so, how vented? \_\_\_\_\_ Forced or gravity? \_\_\_\_\_  
If gas fired, how vented? \_\_\_\_\_ Rated maximum demand per hour \_\_\_\_\_

#### MISCELLANEOUS EQUIPMENT OR SPECIAL INFORMATION

\_\_\_\_\_  
\_\_\_\_\_  
\_\_\_\_\_  
\_\_\_\_\_

RECEIVED  
SEP 30 1954  
DEPT. OF BLD'G INSP.  
CITY OF PORTLAND

Amount of fee enclosed? 2.00 (\$2.00 for one heater, etc., 50 cents additional for each additional heater, etc., in same building at same time.)

APPROVED  
Ch. 9-30-54 [Signature]

Will there be in charge of the above work a person competent to see that the State and City requirements pertaining thereto are observed?

BALLARD OIL & EQUIPMENT CO.

Inspection FILE COPY

Signature of Installer

[Signature]  
Richard J. Cole, Mgr. OB Dept.

- 1. Fill Pipe
- 2. Vent Pipe
- 3. Kind of Heat Water
- 4. Burner Rigidity & Supports
- 5. Name & Label
- 6. Stack Control
- 7. High Limit Control
- 8. Remote Control
- 9. Piping Support & Protection
- 10. Valves in Supply Line
- 11. Capacity of Tanks
- 12. Tank Rigidity & Supports
- 13. Tank Distance
- 14. Oil Gauge
- 15. Instruction Card
- 16. Low Water Shut-off

10 20.54 w. air system  
 installed, not checked  
 in C.B. Started *Rmb*

*H. W. H. 11-26-1954*  
 Permit No. 34116222 *H. W.*  
 Location: 98 Carroll St.  
 Owner: Mrs. Franklin Lawrence  
 Date of Permit: 9/30/54  
 Approved: *1-10-55 [Signature]*



FILL IN AND SIGN WITH INK

# APPLICATION FOR PERMIT FOR HEATING, COOKING OR POWER EQUIPMENT

**PERMIT ISSUED**  
01342  
SEP 2 1954  
CITY of PORTLAND

Portland, Maine, Sept. 2, 1954

To the INSPECTOR OF BUILDINGS, PORTLAND, MAINE

The undersigned hereby applies for a permit to install the following heating, cooking or power equipment in accordance with the Laws of Maine, the Building Code of the City of Portland, and the following specifications:

Location 98 Carroll St. Use of Building 1-family dwelling No. Stories 1 Max Building Existing "  "  
Name and address of owner of appliance Mrs. Franklin Lawrence, 98 Carroll St.  
Installer's name and address Portland Stove Foundry, 57 Kennebec St. Telephone 3-3664

### General Description of Work

To install forced warm air heating system (secondary heat)

### IF HEATER, OR POWER BOILER

Location of appliance basement Any burnable material in floor surface or beneath? no  
If so, how protected?    Kind of fuel? oil  
Minimum distance to burnable material, from top of appliance or casing top of furnace 4" plenum chamber with shield  
From top of smoke pipe 15" From front of appliance over 4' From sides or back of appliance over 3'  
Size of chimney flue 12x16 Other connections to same flue coal-fired steam boiler  
If gas fired, how vented?    Rated maximum demand per hour     
Will sufficient fresh air be supplied to the appliance to insure proper and safe combustion? yes

### IF OIL BURNER by Ballard Oil

Name and type of burner    Labeled by underwriter's laboratories?     
Will operator be always in attendance?    Does oil supply line feed from top or bottom of tank?     
Type of floor beneath burner    Size of vent pipe     
Location of oil storage    Number and capacity of tanks     
Low water shut off    Make    No.     
Will all tanks be more than five feet from any flame?    How many tanks enclosed?     
Total capacity of any existing storage tanks for furnace burners   

### IF COOKING APPLIANCE

Location of appliance    Any burnable material in floor surface or beneath?     
If so, how protected?    Height of Legs, if any     
Skirting at bottom of appliance?    Distance to combustible material from top of appliance?     
From front of appliance    From sides and back    From top of smokepipe     
Size of chimney flue    Other connections to same flue     
Is hood to be provided?    If so, how vented?    Forced or gravity?     
If gas fired, how vented?    Rated maximum demand per hour   

### MISCELLANEOUS EQUIPMENT OR SPECIAL INFORMATION

Amount of fee enclosed? 2.00 (\$2.00 for one heater, etc.. 50 cents additional for each additional heater, etc., in same building at same time.)

APPROVED:

*[Signature]*  
9.2.54

Will there be in charge of the above work a person competent to see that the State and City requirements pertaining thereto are observed? yes

Portland Stove Foundry

Signature of Installer by: Richard Lawrence

INSPECTION COPY

9-2-54

Permit No. 54/1342  
Location 98 Cornell St.  
Owner Myo Sigurdson Lawrence  
Date of permit 9/2/54  
Approved: 10 20-54 [Signature]

NOTES

Vertical lines and horizontal lines forming a grid for notes.



# City of Portland, Maine

OFFICE HOURS  
10 TO 12 M.  
4 TO 5 P.

## OFFICE OF INSPECTOR OF BUILDINGS

94-100

To the Inspector of Buildings of the City of Portland:

11 - 12 - 14 - 191

The undersigned respectfully makes application for a permit to erect enlarge a building on  
Cor Carroll & Western Street at number \_\_\_\_\_ to be \_\_\_\_\_  
Two stories high Sixty-one feet long, Thirty-six  
feet wide; also an addition to be Two stories high, 15  
feet long, 20 feet wide, and to be used as a Dwelling  
Garage one-2H -20-

CELLAR WALL-- To be constructed of Stone to be 20 inches wide on bottom and  
batter to 16 inches on top.

UNDERPINNING-- To be Brick Height of underpinning from top of cellar wall to bottom of  
sill \_\_\_\_\_ ft. \_\_\_\_\_ inches to be 12 inches in thickness.

EXTERIOR WALLS-- To be constructed of Brick. If of Brick, Stone, etc. Total Height of wall  
20 ft. \_\_\_\_\_ inches. Thickness of 1st 9 2d 9 3d \_\_\_\_\_ 4th \_\_\_\_\_  
5th \_\_\_\_\_ 6th \_\_\_\_\_ story walls. If of reinforced concrete state mix and reinforcing system  
to be used.

If wood construction, sills to be \_\_\_\_\_ Girders 4-12 Floor Timbers 2-1 Spaced 16 on Centers  
Post \_\_\_\_\_ Girts \_\_\_\_\_ Studs 2-4 to be spaced 16 on centers

This building will be used for the purposes of Dwelling (If for apartments,  
tenements, or other family uses state number of families accommodated and number on each floor.  
If for manufacturing or mercantile purposes state character of business and amount of estimated  
weight to be carried by the floor.)

Number of families on floor One  
Total number of families One  
Manufacturing (state character) \_\_\_\_\_  
Estimated load on floors per sq. ft. \_\_\_\_\_  
Mercantile business (state character and load per sq. ft.) \_\_\_\_\_

If building is used for tenement house or family use and more than one family, the following provisions  
of the Building Laws regarding dividing partitions shall be adhered to (Quote Law re. this.)

FIRESTOPS-- All bearing and center partitions will have firestops cut in tight on top of each partition cap  
and between each set of floor timbers. Where ledger board are used there shall be firestops cut in  
tight against bottom of ledger board, of same size as wall studs. Also wherever the Inspector of  
Buildings may consider necessary.

STAIRWAYS-- No. in building \_\_\_\_\_ location \_\_\_\_\_ to be enclosed  
with \_\_\_\_\_ walls to be lathed with \_\_\_\_\_ lathing.

ROOF-- To be constructed of Wood Rafters to be 2-8 inches to be spaced 24  
inches on centers. Roof to be covered with Slate

Gutters to be made of Wood Cornices to be made of Wood

Bay Windows to be made of \_\_\_\_\_ to be covered with \_\_\_\_\_

Chimneys, Smoke Flues to be lined with Flue Lining and provided with a 10-inch outside collar and  
an inside collar to go to the inside of the flue.

Estimated Cost of Building: \$25000

INSPECTION-- The Inspector of Buildings is to be notified when building is ready for lathing and at least  
24 hours before the lathing is begun.

The Building is Blackstone & Smith Address 187 Middle St

The Architect is Geo. Burnham Address Exchange St

The Owner is W. F. Leonard Address Water St ( B. M.

No Deviation will be made from the above application without written permission from the Inspector of Buildings  
The above petition was granted the 11 day of Nov. 191 4

Applicant to sign here Blackstone & Smith



PERMIT # 378 CITY OF Portland BUILDING PERMIT APPLICATION MAP # \_\_\_\_\_ LOT# \_\_\_\_\_

Please fill out any part which applies to job. Proper plans must accompany form.

Owner: George Silverman  
 Address: 98 Carroll Str. 775-4777  
 LOCATION OF CONSTRUCTION 98 Carroll Street  
 CONTRACTOR: Scott Mason SUBCONTRACTORS \_\_\_\_\_  
 ADDRESS: RP #1 Box 169-S Gorham ME 04038 839-2973

Est. Construction Cost: \$11,500 Type of Use: Single family

Building Dimensions: L \_\_\_\_\_ W \_\_\_\_\_ S \_\_\_\_\_ # Stories \_\_\_\_\_ Lot Size \_\_\_\_\_  
 Is Proposed Use: Seasonal Condominium Apartment  
 Conversion - Explain Enclose existing approach as per plans.  
**COMPLETE ONLY IF THE NUMBER OF UNITS WILL CHANGE**  
 Residential Buildings Only:  
 # Of Dwelling Units \_\_\_\_\_ # Of New Dwelling Units \_\_\_\_\_

**Foundations:**  
 1. Type of Soil: \_\_\_\_\_  
 2. Set Backs - Front \_\_\_\_\_ Rear \_\_\_\_\_ Side(s) \_\_\_\_\_  
 3. Footings Size: \_\_\_\_\_  
 4. Foundation Size: \_\_\_\_\_  
 5. Other: \_\_\_\_\_

**Floors:**  
 1. Sills Size: \_\_\_\_\_ Sills must be anchored.  
 2. Girder Size: \_\_\_\_\_  
 3. Lally Column Spacing: \_\_\_\_\_ Size: \_\_\_\_\_  
 4. Joists Size: \_\_\_\_\_ Spacing 15" O C  
 5. Bridging Type: \_\_\_\_\_ Size: \_\_\_\_\_  
 6. Floor Sheathing Type: \_\_\_\_\_ Size: \_\_\_\_\_  
 7. Other Material: \_\_\_\_\_

**Exterior Walls:**  
 1. Studding Size \_\_\_\_\_ Spacing \_\_\_\_\_  
 2. No. windows \_\_\_\_\_  
 3. No. Doors \_\_\_\_\_  
 4. Header Size: \_\_\_\_\_ Span(s) \_\_\_\_\_  
 5. Bracing: Yes \_\_\_\_\_ No \_\_\_\_\_  
 6. Corner Posts Size \_\_\_\_\_  
 7. Insulation Type \_\_\_\_\_ Size \_\_\_\_\_  
 8. Sheathing Type \_\_\_\_\_ Size \_\_\_\_\_  
 9. Siding Type \_\_\_\_\_ Weather Exposure \_\_\_\_\_  
 10. Masonry Material \_\_\_\_\_  
 11. Metal Materials \_\_\_\_\_

**Interior Walls:**  
 1. Studding Size \_\_\_\_\_ Spacing \_\_\_\_\_  
 2. Wall Covering Type \_\_\_\_\_  
 3. Fire Wall if required \_\_\_\_\_  
 4. Fire Wall if required \_\_\_\_\_  
 5. Other Material \_\_\_\_\_

**For Official Use Only**

Date: April 20, 1988 Subdivision: Yes  No   
 Inside Fire Limits \_\_\_\_\_ Name \_\_\_\_\_  
 Body Code \_\_\_\_\_ Lot \_\_\_\_\_  
 Time Limit \_\_\_\_\_ Block \_\_\_\_\_  
 Estimated Cost: 11,500 Permit Expiration: \_\_\_\_\_  
 Value Structure \_\_\_\_\_ Ownership: Public \_\_\_\_\_ Private \_\_\_\_\_  
 Fee: 80

**Ceiling:**  
 1. Ceiling Joists Size \_\_\_\_\_  
 2. Ceiling Strapping Size \_\_\_\_\_ Spacing \_\_\_\_\_  
 3. Type Ceiling: \_\_\_\_\_  
 4. Insulation Type \_\_\_\_\_ Size \_\_\_\_\_  
 5. Ceiling Height: \_\_\_\_\_

**Roof:**  
 1. Truss or Rafter Size \_\_\_\_\_ Span \_\_\_\_\_  
 2. Sheathing Type \_\_\_\_\_ Size \_\_\_\_\_  
 3. Roof Covering Type \_\_\_\_\_  
 4. Other: \_\_\_\_\_

**Chimneys:**  
 Type: \_\_\_\_\_ Number of Fire Places \_\_\_\_\_

**Heating:**  
 Type of Heat: \_\_\_\_\_

**Electrical:**  
 Service Entrance Size: \_\_\_\_\_ Smoke Detector Required: Yes \_\_\_\_\_ No \_\_\_\_\_

**Plumbing:**  
 1. Approval of soil test (if required) Yes \_\_\_\_\_ No \_\_\_\_\_  
 2. No. of Tubs or Showers \_\_\_\_\_  
 3. No. of Flushes \_\_\_\_\_  
 4. No. of Lavatories \_\_\_\_\_  
 5. No. of Other Fixtures \_\_\_\_\_

**Swimming Pools:**  
 1. Type: \_\_\_\_\_  
 2. Pool Size \_\_\_\_\_ Square Footage \_\_\_\_\_  
 3. Must conform to National Electrical Code and State Law.

**Zoning:**  
 District: \_\_\_\_\_ Street Frontage Req: \_\_\_\_\_ Provided: \_\_\_\_\_  
 Required Setbacks: Front \_\_\_\_\_ Back \_\_\_\_\_ Side \_\_\_\_\_ Side \_\_\_\_\_

**Review Required:**  
 Zoning Board Approval: Yes \_\_\_\_\_ No \_\_\_\_\_ Date: \_\_\_\_\_  
 Planning Board Approval: Yes \_\_\_\_\_ No \_\_\_\_\_ Date: \_\_\_\_\_  
 Conditional Use: \_\_\_\_\_ Variance \_\_\_\_\_ Site Plan \_\_\_\_\_ Subdivision \_\_\_\_\_  
 Shore and Floodplain Mgmt \_\_\_\_\_ Special Exception \_\_\_\_\_  
 Other: \_\_\_\_\_ (Explain) \_\_\_\_\_  
 Date Approved: \_\_\_\_\_

Permit Received By: Lynne Benoit

Signature of Applicant: \_\_\_\_\_ Date: 4/20/88

Signature of CEO: Scott Mason Date: \_\_\_\_\_

Inspection Date: \_\_\_\_\_

**PERMIT # \_\_\_\_\_ CITY OF Portland BUILDING PERMIT APPLICATION MAP # \_\_\_\_\_ LOT# \_\_\_\_\_**

Please fill out any part which applies to job. Proper plans must accompany form.

Owner: George Silverman

Address: 98 Carroll Str. 775-4777

LOCATION OF CONSTRUCTION 98 Carroll Street

CONTRACTOR: Scott Mason SUBCONTRACTORS: \_\_\_\_\_

ADDRESS: RR #1 Box 169-S Gorham ME 04038 839-2973

Est. Construction Cost: \$11,500 Type of Use: Single family

Past Use: \_\_\_\_\_

Building Dimensions L \_\_\_\_\_ W \_\_\_\_\_ Sq Ft. \_\_\_\_\_ # Stories: \_\_\_\_\_ Lot Size: \_\_\_\_\_

Is Proposed Use \_\_\_\_\_ Seasonal \_\_\_\_\_ Condominium \_\_\_\_\_ Apartment \_\_\_\_\_

\_\_\_\_\_ Conversion - Explain Enclose existing sunporch as per plans

**COMPLETE ONLY IF THE NUMBER OF UNITS WILL CHANGE**

Residential Buildings Only:  
# Of Dwelling Units \_\_\_\_\_ # Of New Dwelling Units \_\_\_\_\_

**Foundation:**

1. Type of Soil: \_\_\_\_\_
2. Set Backs - Front \_\_\_\_\_ Rear \_\_\_\_\_ Side(s) \_\_\_\_\_
3. Footings Size: \_\_\_\_\_
4. Foundation Size: \_\_\_\_\_
5. Other \_\_\_\_\_

**Floor:**

1. Sills Size: \_\_\_\_\_ Sills must be anchored.
2. Girder Size: \_\_\_\_\_
3. Lally Column Spacing: \_\_\_\_\_ Size \_\_\_\_\_
4. Joists Size: \_\_\_\_\_ Spacing 16" O.C.
5. Bridging Type \_\_\_\_\_ Size: \_\_\_\_\_
6. Floor Sheathing Type \_\_\_\_\_ Size: \_\_\_\_\_
7. Other Material: \_\_\_\_\_

**Exterior Walls:**

1. Studding Size \_\_\_\_\_ Spacing \_\_\_\_\_
2. No. windows \_\_\_\_\_
3. No. Doors \_\_\_\_\_
4. Header Sizes \_\_\_\_\_ Span(s) \_\_\_\_\_
5. Bracing: Yes \_\_\_\_\_ No \_\_\_\_\_
6. Corner Posts Size \_\_\_\_\_
7. Insulation Type \_\_\_\_\_ Size \_\_\_\_\_
8. Sheathing Type \_\_\_\_\_ Size \_\_\_\_\_
9. Siding Type \_\_\_\_\_ Weather Exposure \_\_\_\_\_
10. Masonry Materials \_\_\_\_\_
11. Metal Materials \_\_\_\_\_

**Interior Walls:**

1. Studding Size \_\_\_\_\_ Spacing \_\_\_\_\_
2. Header Sizes \_\_\_\_\_ Span(s) \_\_\_\_\_
3. Wall Covering Type \_\_\_\_\_
4. Fire Wall if required \_\_\_\_\_
5. Other Materials \_\_\_\_\_

**For Official Use Only**

Date: <u>April 20, 1988</u>	Subdivision: Yes / No _____
Inside Fire Limits _____	Name _____
Edg Code _____	Lot _____
Time Limit _____	Block _____
Estimated Cost: <u>11,500</u>	Permit Expiration _____
Value Structure _____	Ownership _____ Public _____ Private _____
Fee: <u>80</u>	

**Ceiling:**

1. Ceiling Joists Size: \_\_\_\_\_
2. Ceiling Strapping Size \_\_\_\_\_ Spacing \_\_\_\_\_
3. Type Ceiling: \_\_\_\_\_
4. Insulation Type \_\_\_\_\_ Size \_\_\_\_\_
5. Ceiling Height: \_\_\_\_\_

**Roof:**

1. Truss or Rafter Size \_\_\_\_\_ Span \_\_\_\_\_
2. Sheathing Type \_\_\_\_\_ Size \_\_\_\_\_
3. Roof Covering Type \_\_\_\_\_
4. Other \_\_\_\_\_

**Chimneys:**

Type: \_\_\_\_\_ Number of Fire Places \_\_\_\_\_

**Heating:**

Type of Heat: \_\_\_\_\_

**Electrical:**

Service Entrance Size: \_\_\_\_\_ Smoke Detector Required Yes \_\_\_\_\_ No \_\_\_\_\_

**Plumbing:**

1. Approval of soil test if required Yes \_\_\_\_\_ No \_\_\_\_\_
2. No. of Tubs or Showers \_\_\_\_\_
3. No. of Flushes \_\_\_\_\_
4. No. of Lavatories \_\_\_\_\_
5. No. of Other Fixtures \_\_\_\_\_

**Swimming Pools:**

1. Type: \_\_\_\_\_
2. Pool Size: \_\_\_\_\_ x \_\_\_\_\_ Square Footage \_\_\_\_\_
3. Must conform to National Electrical Code and State Law.

**Zoning:**

District: \_\_\_\_\_ Street Frontage Req.: \_\_\_\_\_ Provided \_\_\_\_\_

Required Setbacks: Front \_\_\_\_\_ Back \_\_\_\_\_ Side \_\_\_\_\_ Side \_\_\_\_\_

**Review Required:**

Zoning Board Approval: Yes \_\_\_\_\_ No \_\_\_\_\_ Date: \_\_\_\_\_  
 Planning Board Approval: Yes \_\_\_\_\_ No \_\_\_\_\_ Date: \_\_\_\_\_  
 Conditional Use: \_\_\_\_\_ Variance \_\_\_\_\_ Site Plan \_\_\_\_\_ Subdivision \_\_\_\_\_  
 Shore and Floodplain Mgmt. \_\_\_\_\_ Special Exception \_\_\_\_\_  
 Other (Explain) \_\_\_\_\_  
 Date Approved \_\_\_\_\_

Permit Received By Lynne Benoit

Signature of Applicant [Signature] Date 4/20/88

Signature of CEO Scott Mason Date \_\_\_\_\_

Inspection Dates \_\_\_\_\_

White-Tax Assesor

Yellow-GPCOG

White-Tag-CEO

© Copyright GPCOG 1987

PLOT PLAN



**FEES (Breakdown From Front)**  
Base Fee \$ \_\_\_\_\_  
Subdivision Fee \$ \_\_\_\_\_  
Site Plan Review Fee \$ \_\_\_\_\_  
Other Fees \$ \_\_\_\_\_  
(Explain) \_\_\_\_\_  
Late Fee \$ \_\_\_\_\_

Type	Inspection Record	Date
_____	_____	____/____/____
_____	_____	____/____/____
_____	_____	____/____/____
_____	_____	____/____/____

**COMMENTS** *2-13-89 2h's all complete*

\_\_\_\_\_  
\_\_\_\_\_  
\_\_\_\_\_  
\_\_\_\_\_  
\_\_\_\_\_  
\_\_\_\_\_  
\_\_\_\_\_

Signature of Applicant *[Signature]* Date \_\_\_\_\_

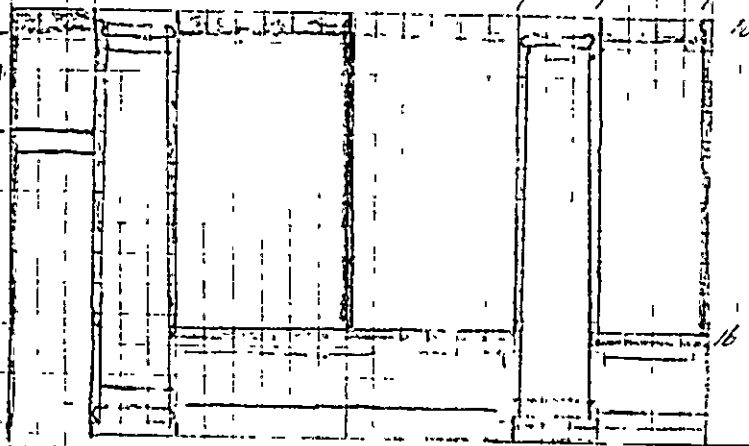

21'  
12'  
11'  
15'  
70'

24  
13  
197

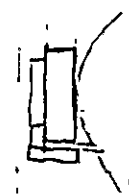

177-216-207

		(E. Coast)			
600	1475	12	76	90	224
324	67	57		9	4782 3/4 exterior plywood
272	135	24		264	1x4 scl
25	170	175		216	1x8 scl
				78	1x10 scl
600	115	1	110	124	2139 Screen stock + moldings
50	154	168	42		1271 (Steel Cap)
10	27	115	31	160	8602 (Panel)
10	89	115	94	42	8722 (Rail)
					2172 (Panel)
2	131	1	172	148	516 Panel stock 545 7/16 x 1/2
	(529.30)	5	4.75	1	115915 2'0" x 8'0" x 1/4" Aluminum
30	35	12	31	92	9120 Stop
	60	40	96		2624 Cornice
	2154	1760	1	2176	Glazed Cellar sash 9'x16' glass size 1157 1/2 x 11 1/4

molding  
192' # 9120 window bottom (Steps)  
47' # 1281 Sill (slat cap)

96' # 8624 Cornice

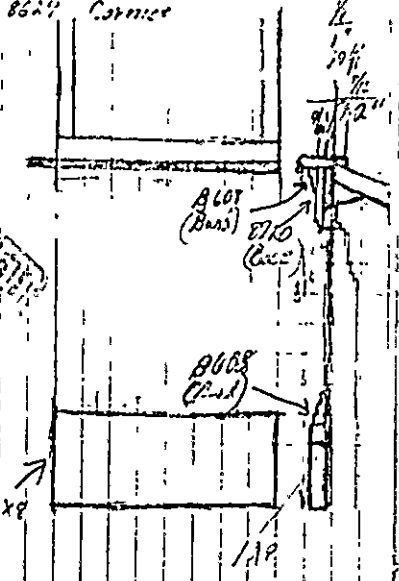

8602 (Panel)  
8710 (Case)

8608 (Panel)

1x8

1x8

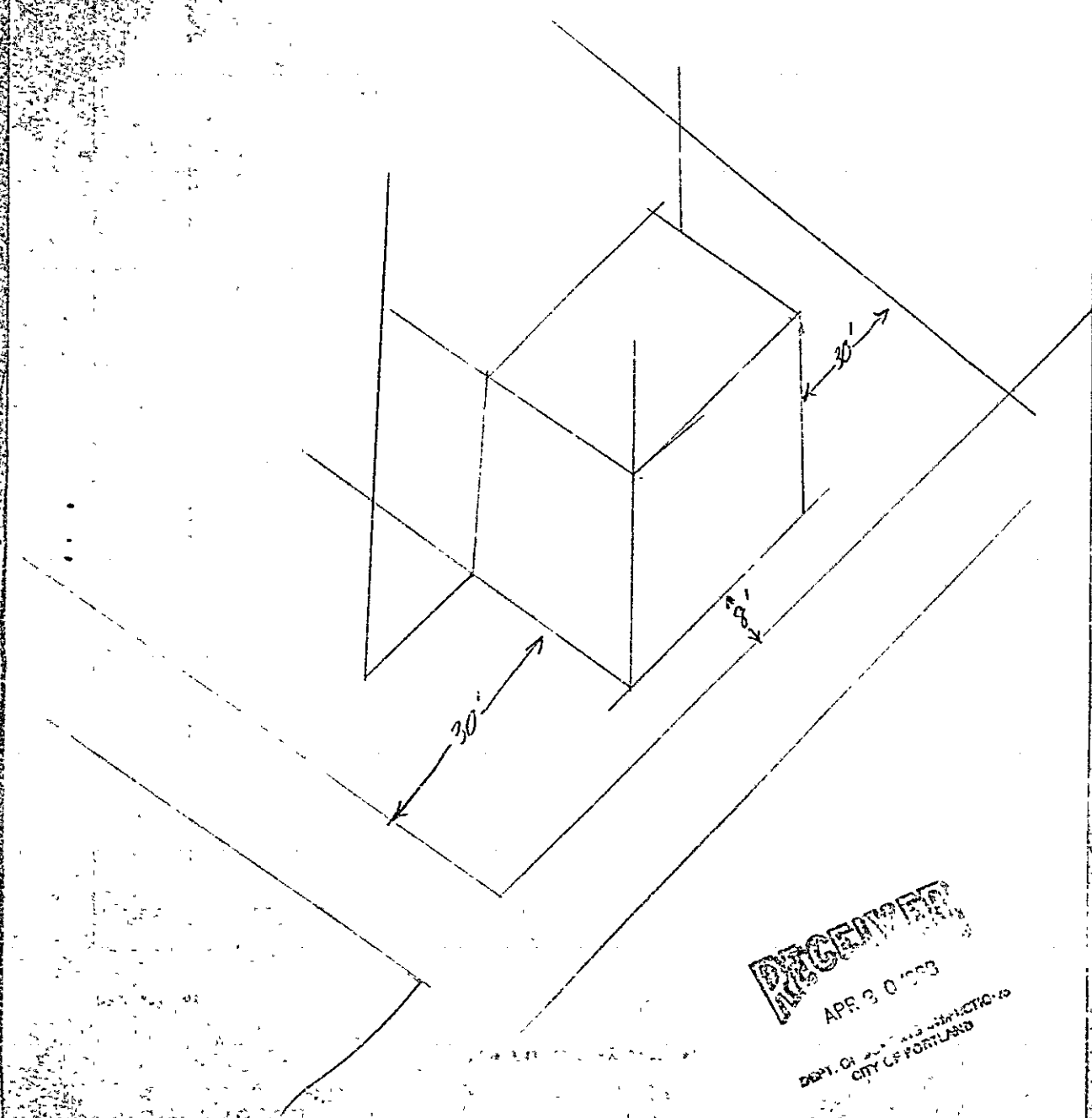

RECEIVED

APR 3 0 1953

DEPT. OF PUBLIC WORKS & UTILITIES  
CITY OF PORTLAND

98 CARROLL STREET

BRAMHALL



SHAW-WALKER

78503-1R

July 11, 1967

Mrs. Franklin Lawrence  
98 Carroll Street  
Portland, Maine

Mrs. Lawrence:

Photos  yes  no  
 Date 7/5/67  
 Proj. No.  C.I. Wamhall Project Ass'rs  Zone  Zone Viol   
 Stories  DFM  ASYM  SIA  NS/ST P Com.Units  Reg Units  Dwl.Units 1

LOCATION <u>98 Carroll St.</u>	COMP. <input type="checkbox"/>
OWNER <u>Mrs Franklin Lawrence</u>	PEND. <input type="checkbox"/>
AGENT <u>Same</u>	
OWNER AGENT	
OWNER AGENT	

Occupants	Information		Occupancy		Facilities				Violations					
	LOC.	RENT	FURN.	WK. I.	RMS	PER.	ALL'D	LGRS		HEAT	BATH	FLSH	K. SK.	H. W.
1. <u>Ruth C. Lawrence</u>					12		18							
2.														
3.														
4.														
5.														
6.														
7.														
8.														

STRUCTURE SCHEDULE

STRUCTURE RATING

**YARD**

BARBAGE & RUBBISH OK

CONTAINERS COMPLY OK

DRAINAGE OK

ZONE VIOL. OK

**STRUCTURE EXTERIOR**

STEPS, STAIRS, PORCHES OK

FOUNDATION OK

WALLS OK

WINDOWS, DOORS OK

ROOF, DRAINS OK

OUT BUILDINGS OK

**INFESTATION**

RATS  R1  R2  R3  R4  R5 OK

OTHER (SPECIFY) OK

**EGRESS**

DUAL  YES  NO OK

OBST'N OK

Remarks Being Painted

**STRUCTURE INTERIOR**

HALL OBST'N OK

HALL LIGHTING OK

HALL, FLOOR WALLS CEILING OK

STAIRWAYS OK

WINDOWS, AIRSHAFF OK

ELECT. WIRING OK

**HEATING CENTRAL** YES  NO

STACKS FLUES, VENTS OK

CHIMNEY OK

EQUIPMENT, REPAIR OK

**PLUMBING**

SUPPLY LINE OK

WASTE LINE OK

**BASEMENT**

GEN'L SANIT'N OK

DAMPNSS R1  R2  R3  R4  R5 OK

STAIRS OK

LIGHTING OK

**BASE DWL. UNIT**

WIN 7' x 3' OK

DAMPNSS R1  R2  R3  R4  R5 OK

WINDOW 1/12 x 8" OK

DUAL EGRESS YES  NO  OK

**PROHIBITED COMB'N USE**

ASSOC. USE HAZARD OK

HAZARDOUS VENTS OK

Portland Health Dept.  
CS-8

Inspector Robert Pradd



Photos  yes  no  
 Proj. No.

*Barnhill Project*

Date *7/5/67*

CROWDING	LOCATION <i>98 Carroll</i>	COMP.
SANIT.	D.U. LOC. <i>Single Room</i>	IND.
INFEST.	OCCUPY <i>Paul C. Barnhill</i>	
BASE D U	OWNER <i>Same</i>	
DET'AN	ADDRESS <i>Same</i>	

DWELLING UNIT SCHEDULE

Occupants	Information	Occupancy	Facilities	Violations
1 <i>Paul C. Barnhill</i>	LOC. RENT FURN. WK. I. No. <i>5/12</i>	PER. ALL'D LGRS HEAT BATH FLSH K.S.K H.W. CK'G		
2.				
3.				
4.				

	KITCHEN/BATH	TOILET	DINING	Liv					F	M	R	F	M	D	T	O	T
				SEE	BED	BED	BED	BED									
OVERLOADING 65 - 7'	<input checked="" type="checkbox"/>	<input checked="" type="checkbox"/>	<input checked="" type="checkbox"/>	<input checked="" type="checkbox"/>	<input checked="" type="checkbox"/>	<input checked="" type="checkbox"/>	<input checked="" type="checkbox"/>	<input checked="" type="checkbox"/>	<input checked="" type="checkbox"/>	<input checked="" type="checkbox"/>	<input checked="" type="checkbox"/>	<input checked="" type="checkbox"/>	<input checked="" type="checkbox"/>	<input checked="" type="checkbox"/>	<input checked="" type="checkbox"/>	<input checked="" type="checkbox"/>	<input checked="" type="checkbox"/>
SO SLEEP'G	<input checked="" type="checkbox"/>	<input checked="" type="checkbox"/>	<input checked="" type="checkbox"/>	<input checked="" type="checkbox"/>	<input checked="" type="checkbox"/>	<input checked="" type="checkbox"/>	<input checked="" type="checkbox"/>	<input checked="" type="checkbox"/>	<input checked="" type="checkbox"/>	<input checked="" type="checkbox"/>	<input checked="" type="checkbox"/>	<input checked="" type="checkbox"/>	<input checked="" type="checkbox"/>	<input checked="" type="checkbox"/>	<input checked="" type="checkbox"/>	<input checked="" type="checkbox"/>	<input checked="" type="checkbox"/>
VEN ILATION 1/12 x 1/2	<input checked="" type="checkbox"/>	<input checked="" type="checkbox"/>	<input checked="" type="checkbox"/>	<input checked="" type="checkbox"/>	<input checked="" type="checkbox"/>	<input checked="" type="checkbox"/>	<input checked="" type="checkbox"/>	<input checked="" type="checkbox"/>	<input checked="" type="checkbox"/>	<input checked="" type="checkbox"/>	<input checked="" type="checkbox"/>	<input checked="" type="checkbox"/>	<input checked="" type="checkbox"/>	<input checked="" type="checkbox"/>	<input checked="" type="checkbox"/>	<input checked="" type="checkbox"/>	<input checked="" type="checkbox"/>
LIGHTING	<input checked="" type="checkbox"/>	<input checked="" type="checkbox"/>	<input checked="" type="checkbox"/>	<input checked="" type="checkbox"/>	<input checked="" type="checkbox"/>	<input checked="" type="checkbox"/>	<input checked="" type="checkbox"/>	<input checked="" type="checkbox"/>	<input checked="" type="checkbox"/>	<input checked="" type="checkbox"/>	<input checked="" type="checkbox"/>	<input checked="" type="checkbox"/>	<input checked="" type="checkbox"/>	<input checked="" type="checkbox"/>	<input checked="" type="checkbox"/>	<input checked="" type="checkbox"/>	<input checked="" type="checkbox"/>
DET'N BALLS	<input checked="" type="checkbox"/>	<input checked="" type="checkbox"/>	<input checked="" type="checkbox"/>	<input checked="" type="checkbox"/>	<input checked="" type="checkbox"/>	<input checked="" type="checkbox"/>	<input checked="" type="checkbox"/>	<input checked="" type="checkbox"/>	<input checked="" type="checkbox"/>	<input checked="" type="checkbox"/>	<input checked="" type="checkbox"/>	<input checked="" type="checkbox"/>	<input checked="" type="checkbox"/>	<input checked="" type="checkbox"/>	<input checked="" type="checkbox"/>	<input checked="" type="checkbox"/>	<input checked="" type="checkbox"/>
CEILING	<input checked="" type="checkbox"/>	<input checked="" type="checkbox"/>	<input checked="" type="checkbox"/>	<input checked="" type="checkbox"/>	<input checked="" type="checkbox"/>	<input checked="" type="checkbox"/>	<input checked="" type="checkbox"/>	<input checked="" type="checkbox"/>	<input checked="" type="checkbox"/>	<input checked="" type="checkbox"/>	<input checked="" type="checkbox"/>	<input checked="" type="checkbox"/>	<input checked="" type="checkbox"/>	<input checked="" type="checkbox"/>	<input checked="" type="checkbox"/>	<input checked="" type="checkbox"/>	<input checked="" type="checkbox"/>
WINDOWS	<input checked="" type="checkbox"/>	<input checked="" type="checkbox"/>	<input checked="" type="checkbox"/>	<input checked="" type="checkbox"/>	<input checked="" type="checkbox"/>	<input checked="" type="checkbox"/>	<input checked="" type="checkbox"/>	<input checked="" type="checkbox"/>	<input checked="" type="checkbox"/>	<input checked="" type="checkbox"/>	<input checked="" type="checkbox"/>	<input checked="" type="checkbox"/>	<input checked="" type="checkbox"/>	<input checked="" type="checkbox"/>	<input checked="" type="checkbox"/>	<input checked="" type="checkbox"/>	<input checked="" type="checkbox"/>
DOORS	<input checked="" type="checkbox"/>	<input checked="" type="checkbox"/>	<input checked="" type="checkbox"/>	<input checked="" type="checkbox"/>	<input checked="" type="checkbox"/>	<input checked="" type="checkbox"/>	<input checked="" type="checkbox"/>	<input checked="" type="checkbox"/>	<input checked="" type="checkbox"/>	<input checked="" type="checkbox"/>	<input checked="" type="checkbox"/>	<input checked="" type="checkbox"/>	<input checked="" type="checkbox"/>	<input checked="" type="checkbox"/>	<input checked="" type="checkbox"/>	<input checked="" type="checkbox"/>	<input checked="" type="checkbox"/>
FLOORS	<input checked="" type="checkbox"/>	<input checked="" type="checkbox"/>	<input checked="" type="checkbox"/>	<input checked="" type="checkbox"/>	<input checked="" type="checkbox"/>	<input checked="" type="checkbox"/>	<input checked="" type="checkbox"/>	<input checked="" type="checkbox"/>	<input checked="" type="checkbox"/>	<input checked="" type="checkbox"/>	<input checked="" type="checkbox"/>	<input checked="" type="checkbox"/>	<input checked="" type="checkbox"/>	<input checked="" type="checkbox"/>	<input checked="" type="checkbox"/>	<input checked="" type="checkbox"/>	<input checked="" type="checkbox"/>

Remarks *Party OK*  
*3rd floor. 2 Bedrooms 1 bath OK*  
*1 bedroom second floor not looked at OK*

KITCHEN SINK & WATER  
 SINK  
 SUPPLY & WASTE *OK*  
 FLS. GEN'L  
 HEATING  
 STACKS FLUES, VENTS  
 HT'GS VENTED, REP'D *OK*  
 BATHING FACILITIES  
 SHARED MAX. 4DU  
 RMS U. 1 PER 15  
 MIN. 7' STOD HT.  
 VENT'LN *OK*  
 PROPER ACCESS  
 FLS'G  
 SANIT'N  
 TOILET FACILITIES  
 SHARED MAX 2 DU  
 RMS U FLSH & LAV 1 PER 10 *OK*  
 VENT'LN  
 PROPER ACCESS  
 FLS'G  
 SANIT'N  
 INFESTATION  
 RATS  R  O  I  E *OK*  
 OTHER (SPECIFY)  
 EGRESS  
 DUAL  YES  NO  
 OBST'N

Portland Health Dept.  
 CS-7

Inspector *Robert Prater*