

1040-1042 CONGRESS STREET

SUN

Fallout #920R - fuel cut #922R - 1st 31-17 020R - fuel cut #920S

☐ Commercial
☐ Residential
☐ Single
☐ Multi-Family
☐ New Construction
☐ Remodeling

NEW	REPL			
		SINKS		
		LAVATORIES		
		TOILETS		
		BATH TUBS		
		SHOWERS		
		DRAINS FLOOR SURFACE		
1	1	HOT WATER TANKS	2	4.0
		TANKLESS WATER HEATERS		
		GARBAGE DISPOSALS		
		SEPTIC TANKS		
		HOUSE SEWERS		
		ROOF LEADERS		
		AUTOMATIC WASHERS		
		DISHWASHERS		
		OTHER		
		TOTAL	2	4.0

Building and Inspection Services Dept., Plumbing Inspection

11478

PERMIT TO INSTALL PLUMBING

Address 5 Frederick Street PERMIT NUMBER

Installation For Mrs. William Gates

Date Issued 5-28-62

Owner of Bldg Mrs. William Gates

Owner's Address 5 Frederick Street

Plumber Portland Gas Light Company Date 5-28-62

By	NEW	REPL	PROPOSED INSTALLATIONS	NUMBER	FEE
J. P. Welch			SINKS		
			LAVATORIES		
APPROVED FIRST INSPECTION			TOILETS		
			BATH TUBS		
Date <u>5-29-62</u>			SHOWERS		
			DRAINS		
By <u>J. P. Welch</u>			HOT WATER TANKS	1	\$ 2.00
			TANKLESS WATER HEATERS		
APPROVED FINAL INSPECTION			GARBAGE GRINDERS		
			SEPTIC TANKS		
Date			HOUSE SEWERS		
			ROOF LEADERS (Conn to house drain)		
JOSEPH P. WELCH					
By					
TYPE OF BUILDING					
<input type="checkbox"/> COMMERCIAL					
<input type="checkbox"/> RESIDENTIAL					
<input type="checkbox"/> SINGLE					
<input type="checkbox"/> MULTI FAMILY					
<input type="checkbox"/> NEW CONSTRUCTION					
<input type="checkbox"/> REMODELING					
				TOTAL	\$ 2.00

PORTLAND HEALTH DEPT. PLUMBING INSPECTION

PERMIT TO INSTALL PLUMBING

9-25-63 - out

13307

PERMIT NUMBER

Date Issued 9-24-63

PORTLAND PLUMBING INSPECTOR

J. P. Welch

APPROVED FIRST INSPECTION

Date 9-25-63

By J. P. Welch

APPROVED FINAL INSPECTION

Date

By

- TYPE OF BUILDING
- ☐ COMMERCIAL
- ☐ RESIDENTIAL
- ☐ SINGLE
- ☐ MULTI FAMILY
- ☐ NEW CONSTRUCTION
- ☐ REMODELING

Address 5 Frederick Street

Installation For Thomas J. Bourne

Owner of Bldg Thomas J. Bourne

Owner's Address 5 Frederick Street

Plumber Portland Gas Light Company Date 9-24-63

NEW	REPL	PROPOSED INSTALLATIONS	NUMBER	FEE
		SINKS		
		LAVATORIES		
		TOILETS		
		BATH TUBS		
		SHOWERS		
		DRAINS		
1		HOT WATER TANKS	1	\$ 2.00
		TANKLESS WATER HEATERS		
		GARBAGE GRINDERS		
		SEPTIC TANKS		
		HOUSE SEWERS		
		ROOF LEADERS (Conn. to house drain)		

PORTLAND HEALTH DEPT. PLUMBING INSPECTION TOTAL \$ 2.00

Date Issued **3/28/67**
Portland Plumbing Inspector
By **ERNOLD R GOODWIN**

App. First Insp.
Date **3/28/67**
By **H. Montgomery**

App. Final Insp.
Date **MAR 9 1967**
By **ERNOLD R GOODWIN**

Type of Bldg.
☐ Commercial
☐ Residential
☐ Single
☐ Multi Family
☐ New Construction
☐ Remodeling

See 1042-1042 11/67 136 301 2nd St
PERMIT TO INSTALL PLUMBING

Address 11 Frederick Street		PERMIT NUMBER	
Installation For			
Owner of Bldg Mr. James Acilng			
Owner's Address 11 Frederick Street			
Plumber Portland Gas Light Company			
Date: 3/28/67			
NEW	REPL		
		SINKS	
		LAVATORIES	
		TOILETS	
		BATH TUBS	
		SHOWERS	
		DRAINS FLOOR SURFACE	
1		HOT WATER TANKS	1 2.00
		TANKLESS WATER HEATERS	
		GARBAGE DISPOSALS	
		SEPTIC TANKS	
		HOUSE SEWERS	
		ROOF LEADERS	
		AUTOMATIC WASHERS	
		DISHWASHERS	
		OTHER	
TOTAL			1 2.00

Building and Inspection Services Dept.: Plumbing Inspection

Date Issued **12/30/66**
Portland Plumbing Inspector
By **ERNOLD R GOODWIN**

App. First Insp.

Date **1/3/67**

By **Plumbing Inspector**

App. Final Insp.
Date **JAN 4 - 1967**
By **ERNOLD R. GOODWIN**
CHIEF PLUMBING INSPECTOR

Type of Bldg.

- ☐ Commercial
☐ Residential
☐ Single
☐ Multi Family
☐ New Construction
☐ Remodeling

PERMIT TO INSTALL PLUMBING

Permit 1042 (original)
PERMIT NUMBER **1042**

Address 11 Frederic Street, And.				
Installation For				
Owner of Bldg. Donald Moore				
Owner's Address: 11 Frederic Street, And.				
Plumber Portland Gas Light Company				
Date: 12/30/66				
NEW	REPL			
		SINKS		
		LAVATORIES		
		TOILETS		
		BATH TUBS		
		SHOWERS		
		DRAINS	FLOOR	SURFACE
		HOT WATER TANKS	1	2.00
1		TANKLESS WATER HEATERS		
		GARBAGE DISPOSALS		
		SEPTIC TANKS		
		HOUSE SEWERS		
		ROOF LEADERS		
		AUTOMATIC WASHERS		
		DISHWASHERS		
		OTHER		
TOTAL			1	2.00

Building and Inspection Services Dept.: Plumbing Inspection



APPLICATION FOR PERMIT

PERMIT ISSUED

00584
MAY 22 1959

CITY of PORTLAND

Class of Building or Type of Structure Third Class

PORTLAND, MAINE, May 22, 1959

To the INSPECTOR OF BUILDINGS, Portland, Me.

The undersigned hereby applies for a permit to repair or renew roof covering of the following described building in accordance with the laws of Maine, the Building Code of the City of Portland, and the following specifications:

Location 71 Frederick St. 1040-1042 Congress St.
Owner's name and address Mrs. Gladys Parsons, 18 Beach St. So. Portland Telephone _____
Contractor's name and address King Butland, 163 Maine Ave. Telephone _____
Use of building—Present Dwelling Proposed _____ Dwelling _____
No. of Stories 2 1/2 Style of roof pitch Type of present roof covering Asphalt
Type and Grade of roofing to be used Asphalt Class C Und. Lab. No. plies _____

GENERAL DESCRIPTION OF NEW WORK

To cover one half of roof.

Fee \$ 50
INSPECTION COPY

Signature of Owner by: King Butland



APPLICATION FOR PERMIT

Class of Building or Type of Structure Third Class

Portland, Maine, February 6, 1958

To the INSPECTOR OF BUILDINGS, PORTLAND, MAINE

The undersigned hereby applies for a permit to erect after repair demolish install the following building structure equipment in accordance with the Laws of the State of Maine, the Building Code and Zoning Ordinance of the City of Portland, plans and specifications, if any, submitted herewith and the following specifications:

Location 11 Frederick St. Within Fire Limits? NO Dist. No.
Owner's name and address Gladys Parsons, 18 Beach St. So. Portland Me.
Lessee's name and address
Contractor's name and address King Butland, 163 Maine Ave.
Architect Specifications Plans No. of sheets
Proposed use of building Dwelling
Last use
Material frame No. stories 22. Heat Style of roof
Other building on same lot
Estimated cost \$ 1000. Fee \$ 5.00

General Description of New Work

but if To repair after fire to former condition without alterations and without change of use, conditions in the areas of repair are found to be dangerously sub-standard of Building Code requirements, both Building Dept. and owner will be notified immediately.

Cause of fire-unknown.
Date of fire 2/5/58
No structural damage.

It is understood that this permit does not include installation of heating apparatus which is to be taken out separately by and in the name of the heating contractor. PERMIT TO BE ISSUED TO contractor

Details of New Work

Is any plumbing involved in this work? Is any electrical work involved in this work?
Is connection to be made to public sewer? If not, what is proposed for sewage?
Has septic tank notice been sent? Form notice sent?
Height average grade to top of plate Height average grade to highest point of roof
Size, front depth No. stories solid or filled land? earth or rock?
Material of foundation Thickness, top bottom cellar
Material of underpinning Height Thickness
Kind of roof Rise per foot Roof covering
No. of chimneys Material of chimneys of lining Kind of heat fuel
Framing Lumber—Kind Dressed or full size? Corner posts Sills
Size Girder Columns under girders Size Max. on centers
Kind and thickness of outside sheathing of exterior wall?
Studs (outside walls and carrying partitions) 2x4-16" O. C. Bridging in every floor and flat roof span over 8 feet.
Joists and rafters: 1st floor 2nd 3rd roof
On centers: 1st floor 2nd 3rd roof
Maximum span: 1st floor 2nd 3rd roof
If one story building with masonry walls, thickness of walls? height?

If a Garage

No. cars now accommodated on same lot to be accommodated number commercial cars to be accommodated
Will automobile repairing be done other than minor repairs to cars habitually stored in the proposed building?

APPROVED:

C.N. - 2/7/58 - agf

Miscellaneous

Will work require disturbing of any tree on a public street? NO
Will there be in charge of the above work a person competent to see that the State and City requirements pertaining thereto are observed? Yes

Gladys Parsons
King Butland

INSPECTION COPY

Signature of owner by:

King Butland

FM

PERMIT ISSUED

00129

FEB 7 1958

CITY of PORTLAND

NOTES

2-10-58 Several new
1st place finishers
1.

2-11-58 Conf. Conf.
(100)

X

Permit No. 8/194
Location 1. bedrock 41
Owner 4. Lodge Parnassus
Date of permit 2/2/58
Notif. closing-in
Inspection closing-in
Final Notif
Final Inspn
Cert. of Occupancy issued
Sinking Out Notice
Form Check Notice

2-13
2-21



FILL IN AND SIGN WITH INK

APPLICATION FOR PERMIT FOR
HEATING, COOKING OR POWER EQUIPMENT

Portland, Maine, 11/16/54

PERMIT ISSUED
NOV 15 1954
CITY OF PORTLAND

To the INSPECTOR OF BUILDINGS, PORTLAND, ME.

The undersigned hereby applies for a permit to install the following heating, cooking or power equipment in accordance with the Laws of Maine, the Building Code of the City of Portland, and the following specifications:

Location 104 1/2 Congress St. Use of Building Dwelling No. Stories 2 New Building- Existing "
Name and address of owner of appliance J. A. Coughlin
Installer's name and address Falletta Oil Co Telephone 42471

General Description of Work
To install New Oil Burner in oil Steam Boiler

IF HEATER, OR POWER BOILER

Location of appliance Any burnable material in floor surface or beneath?
If so, how protected? Kind of fuel?
Minimum distance to burnable material, from top of appliance or casing top of furnace
From top of smoke pipe From front of appliance From sides or back of appliance
Size of chimney flue Other connections to same flue
If gas fired, how vented? Rated maximum demand per hour
Will sufficient fresh air be supplied to the appliance to insure proper and safe combustion?

IF OIL BURNER

Name and type of burner Fluid heat Labelled by underwriters' laboratories? Yes
Will operator be always in attendance? No Does oil supply line feed from top or bottom of tank? Bottom
Type of floor beneath burner Concrete Size of vent pipe 1 1/2
Location of oil storage Basement Number and capacity of tanks 1-275
Low water shut off M. M. Make No. 67
Will all tanks be more than five feet from any flame? Yes How many tanks enclosed?
Total capacity of any existing storage tanks for furnace burners 1-275

IF COOKING APPLIANCE

Location of appliance Any burnable material in floor surface or beneath?
If so, how protected? Height of Legs, if any
Skirting at bottom of appliance? Distance to combustible material from top of appliance?
From front of appliance From sides and back From top of smokepipe
Size of chimney flue Other connections to same flue
Is hood to be provided? If so, how vented? Forced or gravity?
If gas fired, how vented? Rated maximum demand per hour

MISCELLANEOUS EQUIPMENT OR SPECIAL INFORMATION

Amount of fee enclosed? (\$2.00 for one heater, etc., 50 cents additional for each additional heater, etc., in same building at same time.)

APPROVED

11-16-54 RRM

Will there be in the above work a person competent to see that the State and City requirements pertaining thereto are observed? Yes

Signature of Installer

C17-254-1M-MAPS

INSPECTION COPY

- 1 JMI Pipe
- 2 Vent Pipe
- 3 Kind of Heat
- 4 Fuel Quantity & Supply
- 5 Name & Label
- 6 Stop & Control
- 7 High Limit Control
- 8 Remote Control
- 9 Piping Support & Protection
- 10 Valves in Supply Line
- 11 Capacity of Tank
- 12 Tank Material
- 13 Tank Location
- 14 Oil Gall
- 15 Fuel
- 16

NOTES

Permit No. 542041
 Location 1042 Congress St
 Owner Ed (add name)
 Date of issue 11/16/54
 Approved 1-53 H.T. 15



FILL IN COMPLETELY AND SIGN WITH INK

Permit No. 1002

APPLICATION FOR PERMIT FOR HEATING, COOKING OR POWER EQUIPMENT

To the INSPECTOR OF BUILDINGS, PORTLAND, ME.

Portland, Maine, November 30, 1940

The undersigned hereby applies for a permit to install the following heating, cooking or power equipment in accordance with the Laws of Maine, the Building Code of the City of Portland, and the following specifications:

Location 1042 Congress Street Use of Building dwelling No. Stories 2 1/2 New Building
Name and address of owner of appliance Mrs. Gladys Parsons, 4 Peach St. So. Portland Existing "
Installer's name and address W. L. Burke, 43 Tremaine St. Telephone 3-7912

General Description of Work

To install steam heat in place of stove (second floor)

IF HEATER, POWER BOILER OR COOKING DEVICE

Is appliance or source of heat to be in cellar? yes If not, which story _____ Kind of Fuel coal
Material of supports of appliance (concrete floor or what kind) concrete
Minimum distance to wood or combustible material, from top of appliance or casing top of furnace, 31"
from top of smoke pipe 18" from front of appliance 6" from sides or back of appliance 4"
Size of chimney flue 8x12 Other connections to same flue boiler

IF OIL BURNER

Name and type of burner _____ Labeled and approved by Underwriters' Laboratories? _____
Will operator be always in attendance? _____ Type of oil feed (gravity or pressure) _____
Location oil storage _____ No. and capacity of tanks _____
Will all tanks be more than seven feet from any flame? _____ How many tanks fireproofed? _____

Amount of fee enclosed? 1.00 (\$1.00 for one heater, etc., 50 cents additional for each additional heater, etc., in same building at same time.)

INSPECTION COPY

Signature of Installer W. L. Burke

Permit No. 40/1962
Location 1042 Congress St
Owner Gladys Parsons
Date of Permit 11/30/40

Post Card sent

Notif. for insp. 1-1-41

Approval ~~Engineer~~ 3/18/41. J.A.

~~Oil Burner Check List~~ (date)

1. Kind of heat Steam

2. Label

3. Anti-siphon

4. Oil storage

5. Tank distance

6. Vent Pipe

7. Fill Pipe

8. Gauge

9. Rigidity

10. Feed safety

11. Pipe sizes and material

12. Control valve

13. Ash pit vent

14. Temp. or pressure safety

15. Instruction card

16.

NOTES



FILL IN COMPLETELY AND SIGN WITH INK

Permit No. 1038

APPLICATION FOR PERMIT FOR HEATING, COOKING OR POWER EQUIPMENT

Portland, Maine, July 25, 1931

To the INSPECTOR OF BUILDINGS, PORTLAND, ME.

The undersigned hereby applies for a permit to install the following heating, cooking or power equipment in accordance with the Laws of Maine, the Building Code of the City of Portland, and the following specifications:

Location 5 Frederick Street (2nd floor) (Congress Street) Use of Building tenement house
Name and address of owner I. R. Eaton 10 Central Wharf Ward 7
Contractor's name and address Cohen & Laurie 116 Middle St. Telephone 9641

General Description of Work

To install Steam heating system

IF HEATER, POWER BOILER OR COOKING DEVICE

Is heater or source of heat to be in cellar? yes If not, which story _____ Kind of Fuel coal
Material of supports of heater or equipment (concrete floor or what kind) concrete floor
Minimum distance to wood or combustible material, from top of boiler or casing top of furnace, over 15"
from top of smoke pipe over 15", from front of heater over 4' from sides or back of heater 3'

IF OIL BURNER

Name and type of burner _____ Approved by Underwriters' Laboratories? _____
Location oil storage _____ No. and capacity of tanks _____
Will all tanks be more than seven feet from any flame? _____ How many tanks fireproofed? _____
Amount of fee enclosed? \$1.00 (\$1.00 for one heater, etc., 50 cents additional for each additional heater, etc., in same building at same time.)

Signature of contractor Cohen & Laurie
by M. Cohen

INSPECTION COPY

NOTIFICATION BEFORE LATHING OR CLOSING IN IS WAIVED.
CERTIFICATE OF OCCUPANCY REQUIREMENT IS WAIVED

3451-A

Ward 7 Permit No. 31/1363
Location 5 Franklin St
Owner J. R. Eaton
Date of permit 7/25/31
Notif. closing-in _____
Inspn. closing-in _____
Final Notif. _____
Final Inspn. 8/7/31
Cert. of Occupancy issued None

NOTES

8/7/31 - A gutter is
installed on the
corner of the building
between side of gutter
and chimney. This is
to prevent water from
leaking into the building.



FILL IN COMPLETELY AND SIGN WITH

Permit No. 1264

APPLICATION FOR PERMIT FOR HEATING, COOKING OR POWER EQUIPMENT

July 25, 1931

To the INSPECTOR OF BUILDINGS, PORTLAND, ME.

Portland, Maine,

The undersigned hereby applies for a permit to install the following heating, cooking or power equipment in accordance with the Laws of Maine, the Building Code of the City of Portland, and the following specifications:

Location I. H. Eaton 19 Central Street Use of Building tenement house

Name and address of owner Cohen & Lourie 116 Middle Street Ward 7

Contractor's name and address _____ Telephone 9641

General Description of Work

To install

Steam heating system

IF HEATER, POWER BOILER OR COOKING DEVICE

Is heater or source of heat to be in cellar? _____ If not, which story concrete Kind of Fuel coal

Material of supports of heater or equipment (concrete floor or what kind) _____ over 15'

Minimum distance to wood combustible material, from top of boiler or casing top of furnace 3'

from top of smoke pipe _____, from front of heater _____ from sides or back of heater _____

IF OIL BURNER

Name and type of burner _____ Approved by Underwriters' Laboratories? _____

Location oil storage _____ No. and capacity of tanks _____

Will all tanks be more than seven feet from any flame? _____ How many tanks fireproofed? _____

Amount of fee enclosed? \$1.00 (\$1.00 for one heater, etc., 50 cents additional for each additional heater, etc., in same building at same time.)

Signature of contractor by M. Cohen

INSPECTION COPY

NOTIFICATION BEFORE LATHING
OR CLOSING-IN IS WAIVED.
CERTIFICATE OF OCCUPANCY
REQUIREMENT IS WAIVED.

5452-A

Ward 7 Permit No. 31/1364
 Location 11. Frederic St.
 Owner J R Eaton
 Date of permit 7/25/31
 Notif. closing: _____
 Inspn. closing-in _____
 Final Notif. _____
 Final Inspn. 11/10/31 - O.J.
 Cert. of Occupancy issued None

NOTES

7/25/31
 Ready Tues P.M. for
 inspection so Mr. Cohen
 said.
 7/25/31 - [unclear]
 8/7/31 - Mr. Cohen says
 he will attend to
 this. A.J.S.
 10/8/31 - Clear out [unclear]
 should not [unclear]
 10/14/31 - [unclear]
 [unclear]
 [unclear]
 A.J.S. Mr. Cohen says
 he will take care of
 this A.M. of Oct 19. 1931

10/20/31 - [unclear] not set
 up A.J.S.
 11/10/31 - Shield up: A.J.S.

1038 Camp

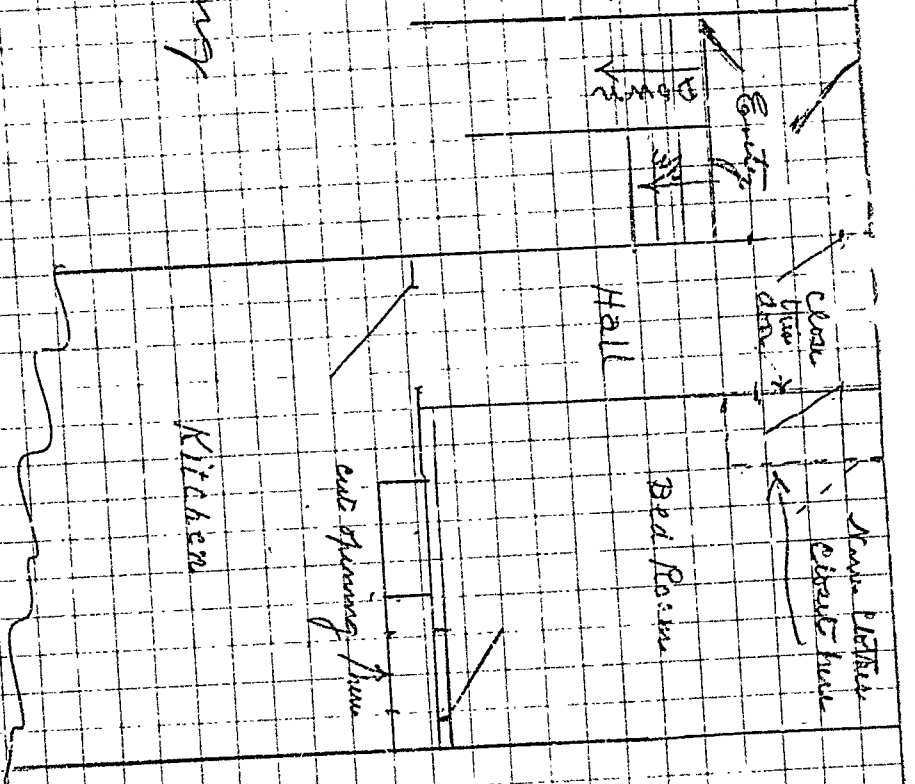



APPLICATION FOR PERMIT

Class of Building or Type of Structure Third Class

Portland, Maine, April 10, 1921

Permit No. 0420

APR 10 1921

To the INSPECTOR OF BUILDINGS, PORTLAND, ME.

The undersigned hereby applies for a permit to erect alter install the following building structure equipment in accordance with the Laws of the State of Maine, the Building Code of the City of Portland, plans and specifications, if any, submitted herewith and the following specifications: (Congress Street)

Location 1025 Congress Street Ward 7 Within Fire Limits NO Dist. No. _____

Owner's or Lessee's name and address Irvin Eaton, 21 Pine St. Telephone _____

Contractor's name and address Hayden & Dingwall, 128 Brackett St. Telephone F 3143

Architect's name and address _____

Proposed use of building tenement house No. families 3

Other buildings on same lot _____

Plans filed as part of this application? yes No. of sheets 1

Estimated cost \$ 20. Fee \$.25

Description of Present Building to be Altered

Material wood No. stories 2 1/2 Heat _____ Style of roof _____ Roofing _____

Last use tenement house No. families 3

General Description of New Work

To close existing rear door between 1st floor, and cut 1st floor into 2nd floor in kitchen into bedroom (this will allow heat from kitchen to bedroom)

NOTIFICATION OF OCCUPANCY
OR CLOSING OF BUILDING
IS REQUIRED

It is understood that this permit does not include installation of heating apparatus which is to be taken out separately by and in the name of the heating contractor.

Details of New Work

Size, front _____ depth _____ No. stories _____ Height average grade to top of plate _____
Height average grade to highest point of roof _____

To be erected on solid or filled land? _____ earth or rock? _____

Material of foundation _____ Thickness, top _____ bottom _____

Material of underpinning _____ Height _____ Thickness _____

Kind of Roof _____ Rise per foot _____ Roof covering _____

No. of chimneys _____ Material of chimneys _____ of lining _____

Kind of heat _____ Type of fuel _____ Is gas fitting involved? _____

Corner posts _____ Sills _____ Girt or ledger board? _____ Size _____

Material columns under girders _____ Size _____ Max. on centers _____

Studs (outside walls and carrying partitions) 2x4-16" O. C. Girders 6x8 or larger. Bridging in every floor and flat roof span over 8 feet. Sills and corner posts all one piece in cross section.

Joists and rafters: 1st floor _____, 2nd _____, 3rd _____, roof _____

On centers: 1st floor _____, 2nd _____, 3rd _____, roof _____

Maximum span: 1st floor _____, 2nd _____, 3rd _____, roof _____

If one story building with masonry walls, thickness of walls? _____ height? _____

If a Garage

No. cars now accommodated on same lot _____, to be accommodated _____

Total number commercial cars to be accommodated _____

Will auto mobile repairing be done other than minor repairs to cars habitually stored in the proposed building? _____

Miscellaneous

Will above work require removal or disturbing of any shade tree on a public street? no

Will there be in charge of the above work a person competent to see that the State and City requirements pertaining thereto are observed? yes

INSPECTION COPY

Signature of owner

By Irvin Eaton
Hayden & Dingwall

By Edward F. Hayden

Ward 7 Permit No. 31/420
Location 1038 Congress St
Owner Dunn Eaton
Date of permit 4/10/31
Notif. closing-in _____
Inspn. closing-in _____
1 _____
tif. _____
Final Inspn. 4/29/31
Cert. of Occupancy issued None

NOTES

4/29/31 - P.I.T. - A.J.



Location, Ownership and detail must be correct, complete and legible.
Separate application required for every building.
Plans must be filed with this application.

Application for Permit for Alterations, etc.

To the

INSPECTOR OF BUILDINGS:

Portland, February 12, 1923

192

The undersigned applies for a permit to alter the following described building:—

Location 1038 Congress Street

Ward, 7

in fire-limits? no

Name of Owner or Lessee, Irwin R Eaton

Address 23 Pine Street

" " Contractor, Robert Low & Son

" Allen Avenue

" " Architect

Descrip- Material of Building is wood
tion of Size of Building is 70ft
Present Cellar Wall is constructed of stone
Bldg. Underpinning is brick
Height of Building 30ft
What was Building last used for? dwelling
What will Building now be used for? tenement (three families)

Style of Roof, pitch 34ft
feet long; 54ft feet wide. No. of Stories, 2 1/2
Material of Roofing, shingle
inches wide on bottom and batters to
inches thick; is feet in height.
2d, 3d, 4th, 5th, ..

DETAIL OF PROPOSED WORK

Corner lot
Build five dormer windows on both sides of building so as to make
rent on top floor, Build porch 10x15 with flat top & gravel roof,
two continuous stairways, change partitions
all to comply with the building ordinance

Estimated Cost \$ 1200.

IF EXTENDED ON ANY SIDE

Size of Extension, No. of feet long? ; No. of feet wide?
No. of Stories high? ; Style of Roof? ; No. of feet high above sidewalk?
Of what material will the Extension be built? ; Material of Roofing?
If of Brick, what will be the thickness of External Walls? Foundation?
How will the extension be occupied? inches; and Party Walls inches.
How connected with Main Building?

WHEN MOVED, RAISED OR BUILT UPON

No. of Stories in height when Moved, Raised, or Built upon?
No. of feet high from level of ground to highest part of Roof to be?
How many feet will the External Walls be increased in height?
Proposed Foundations
Party Walls

IF ANY PORTION OF THE EXTERNAL OR PARTY WALLS ARE REMOVED

Will an opening be made in the Party or External Walls? in .. Story.
Size of the opening? How protected?
How will the remaining portion of the wall be supported?

Signature of Owner or
Authorized Representative

Address

Irwin R. Eaton
23 Pine St

PERMIT MUST BE OBTAINED BEFORE BEGINNING WORK



Location, Ownership and detail must be correct, complete and legible.

Separate application required for every building.

Plans must be filed with this application.

Application for Permit for Alterations, etc.

To the **INSPECTOR OF BUILDINGS:** **Portland,** **May 23, 1922.** **192**

The undersigned applies for a permit to alter the following described building:

Location **11 Frederick Street,** Ward, **7** in fire-limits? **no**
Name of Owner or Lessee, **Irwin R Eaton** Address **23 Pine Street**
" " Contractor, **Robert Low** " **94 Allen Avenue**
" " Architect

**Descrip-
tion of
Present
Bldg.**

Material of Building is **wood** Style of Roof, **pitch** Material of Roofing, **shingle**
Size of Building is **70ft** feet long; **30ft** feet wide. No. of Stories, **2 1/2**
Cellar Wall is constructed of **stone** is inches wide on bottom and batters to inches on top
Underpinning is **brick** is inches thick; is feet in height.
Height of Building **30ft** Wall, if Brick; 1st, 2d, 3d, 4th, 5th, .
What was Building last used for? **dwelling** No. of Families? **2**
What will Building now be used for? **tenement (3 families)**

DETAIL OF PROPOSED WORK

Build dormer windows on roof, change interior of top floor into rent, two continuous stairways, 8 feet on one side and 3 feet in rear of building to lot line, all to comply with the building ordinance

Estimated Cost \$ 1200.

IF EXTENDED ON ANY SIDE

Size of Extension, No. of feet long? ; No. of feet wide? ; No. of feet high above sidewalk?
No. of Stories high? ; Style of Roof? ; Material of Roofing?
Of what material will the Extension be built? Foundation?
If of Brick, what will be the thickness of External Walls? inches; and Party Walls inches.
How will the extension be occupied? How connected with Main Building?

WHEN MOVED, RAISED OR BUILT UPON

No. of Stories in height when Moved, Raised, or Built upon? Proposed Foundations
No. of feet high from level of ground to highest part of Roof to be?
How many feet will the External Walls be increased in height? Party Walls

IF ANY PORTION OF THE EXTERNAL OR PARTY WALLS ARE REMOVED

Will an opening be made in the Party or External Walls? in . Story.
Size of the opening? How protected?
How will the remaining portion of the wall be supported?

Signature of Owner or
Authorized Representative
Address

Irwin R Eaton
23 Pine St

PERMIT MUST BE OBTAINED BEFORE BEGINNING WORK