

51 57-61 BURNHAM STREET

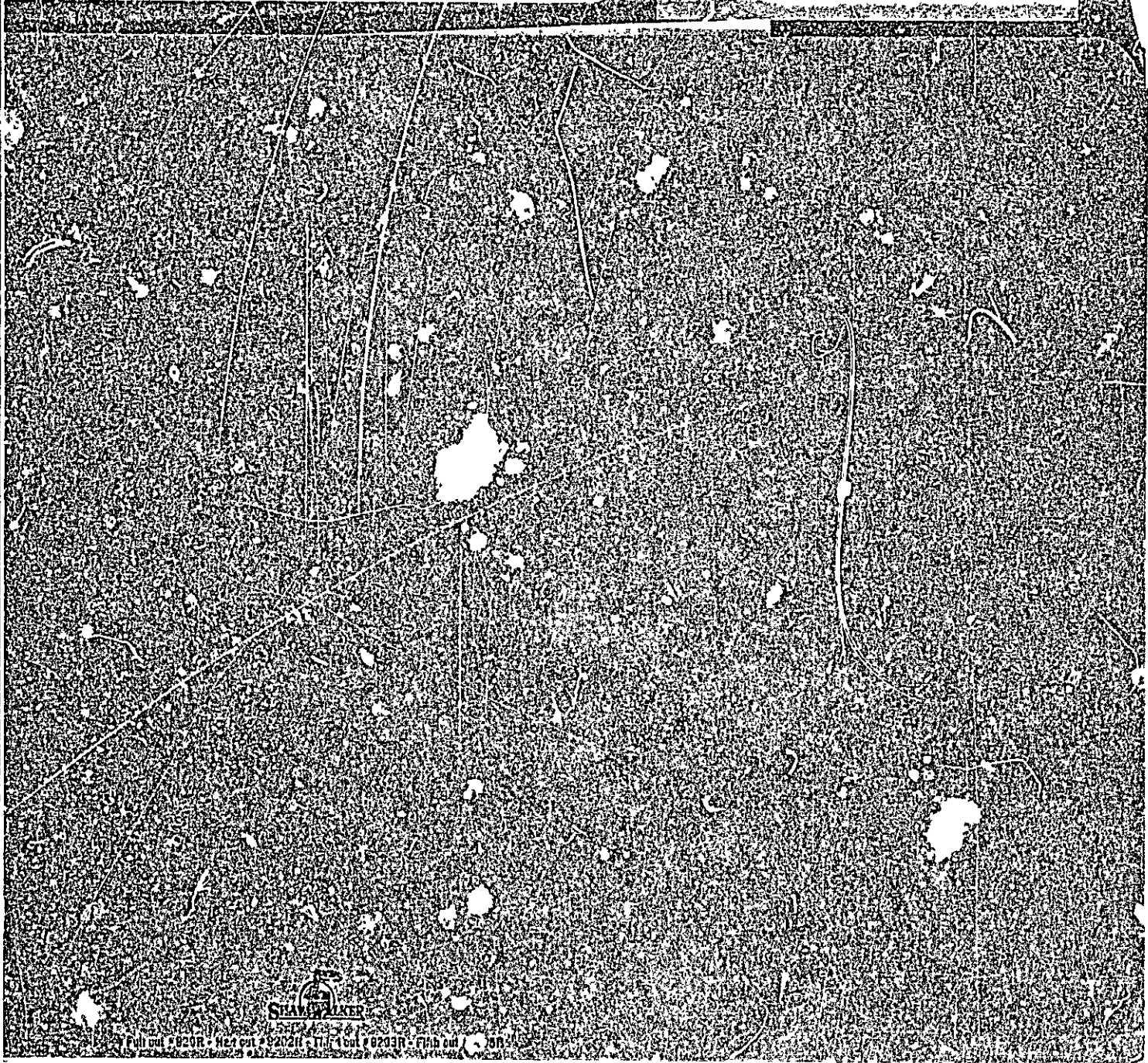

SHAW-WALKER

Full cut # 820R - Half cut # 2421R - Thin cut # 8203R - Flat cut # 820R



APPLICATION FOR AMENDMENT TO PERMIT

Amendment No. #1
Portland, Maine, March 31, 1981

PERMIT ISSUED

MAR 31 1981

CITY OF PORTLAND

To the INSPECTOR OF BUILDINGS, PORTLAND, MAINE

The undersigned hereby applies for amendment to Permit No. 80/1945...

Location 51 Burnham Street
Owner's name and address John Donovan, 41 Lowell St. Telephone 772-4428
Contractor's name and address F. P. & C. H. Murray & Sons
Proposed use of building dwelling with ell
Increased cost of work none Additional fee 00

Description of Proposed Work

To change to 8" poured cement, will be wood floor instead of cement floor, 2 x 10 joist rafters, double layered 5/8 partical board

Details of New Work

Is any plumbing involved in this work? Is any electrical work involved in this work?
Height average grade to top of plate Height average grade to highest point of roof
Material of foundation Thickness, top bottom cellar
Material of underpinning Height Thickness
Kind of roof Rise per foot Roof covering
No. of chimneys Material of chimneys of lining
Framing lumber—Kind Dressed or full size?
Corner posts Sills Girt or ledger board? Size
Girders Size Columns under girders Size Max. on centers
Studs (outside walls and carrying parti...) 2x4-16" O. C. Bridging in every floor and flat roof span over 8 feet.
Joists and rafters: 1st floor, 2nd, 3rd, roof
On centers: 1st floor, 2nd, 3rd, roof
Maximum span: 1st floor, 2nd, 3rd, roof

Approved:

Signature of Owner [Handwritten Signature]

FILE COPY

Approved: [Signature] Inspector of Buildings



APPLICATION FOR PERMIT
 DEPARTMENT OF BUILDING INSPECTIONS SERVICES
 ELECTRICAL INSTALLATIONS

51 Burnham St

Date Dec. 31, 19 80
 Receipt and Permit number A 59734

To the CHIEF ELECTRICAL INSPECTOR, Portland, Maine.

The undersigned hereby applies for a permit to make electrical installations in accordance with the laws of Maine, the Portland Electrical Ordinance, the National Electrical Code and the following specifications:

LOCATION OF WORK: Rear 41 Lowell Street - ceramics shop in back of bldg.
 OWNER'S NAME: John Donovan ADDRESS: lives there

OUTLETS: Receptacles _____ Switches _____ Plugmold _____ ft. TOTAL 1-30 3.00 ✓

FIXTURES: (number of) Incandescent _____ Flourescent _____ (not strip) TOTAL _____
 Strip Flourescent _____ ft.

SERVICES: Overhead _____ Underground _____ Temporary _____ TOTAL amperes _____

METERS: (number of) _____

MOTORS: (number of) Fractional _____
 1 HP or over _____

RESIDENTIAL HEATING: Oil or Gas (number of units) _____
 Electric (number of rooms) 4 4.00 ✓

COMMERCIAL OR INDUSTRIAL HEATING: Oil or Gas (by a main boiler) _____
 Oil or Gas (by separate units) _____
 Electric Under 20 kws _____ Over 20 kws _____

APPLIANCES: (number of) Ranges _____ Water Heaters _____
 Cook Tops _____ Disposals _____
 Wall Ovens _____ Dishwashers _____
 Dryers _____ Compactors _____
 Fans _____ Others (denote) _____
 TOTAL _____

MISCELLANEOUS: (number of) Branch Panels _____
 Transformers _____
 Air Conditioners Central Unit _____
 Separate Units (windows) _____
 Signs 20 sq. ft. and under _____
 Over 20 sq. ft. _____
 Swimming Pools Above Ground _____
 In Ground _____
 Fire/Burglar Alarms Residential _____
 Commercial _____
 Heavy Duty Outlets, 220 Volt (such as welders) 30 amps and under _____
 over 30 amps _____
 Circus, Fairs, etc. _____
 Alterations to wires _____
 Repairs after fire _____
 Emergency Lights, battery _____
 Emergency Generators _____

INSTALLATION FEE DUE: _____
 FOR ADDITIONAL WORK NOT ON ORIGINAL PERMIT DOUBLE FEE DUE: _____
 FOR REMOVAL OF A "STOP ORDER" (304-16.b)
 TOTAL AMOUNT DUE: 7.00

INSPECTION: downstairs
 Will be ready on Friday P. M., 19 80; or Will Call _____
 CONTRACTOR'S NAME: Allan Eger Electric
 ADDRESS: 15 Noyes St.
 TEL.: _____
 MASTER LICENSE NO.: 4590 SIGNATURE OF CONTRACTOR: Allan Eger
 LIMITED LICENSE NO.: _____

INSPECTOR'S COPY — WHITE
 OFFICE COPY — CANARY
 CONTRACTOR'S COPY — GREEN



APPLICATION FOR PERMIT

PERMIT ISSUED

B.O.C.A. USE GROUP

B.O.C.A. TYPE OF CONSTRUCTION 1045

ZONING LOCATION PORTLAND, MAINE, Dec. 3, 1980

DEC 8 1980

CITY OF PORTLAND

To the DIRECTOR OF BUILDING & INSPECTION SERVICES, PORTLAND, MAINE

The undersigned hereby applies for a permit to erect, alter, repair, demolish, move or install the following building, structure, equipment or change use in accordance with the Laws of the State of Maine, the Portland B.O.C.A. Building Code and Zoning Ordinance of the City of Portland with plans and specifications, if any, submitted herewith and the following specifications:

LOCATION 51 Burnham St. Fire District #1 #2

1. Owner's name and address ... John Donovan ... 41 Lowell St. Telephone . 772-4428

2. Lessee's name and address

3. Contractor's name and address ... unknown

4. Architect

Proposed use of building dwelling. Specifications Plans No. of sheets

Last use

Material No. stories Heat Style of roof Roofing No. families 1

Other buildings on same lot

Estimated contractual cost \$... 3,000. Fee \$ 14.50

FIELD INSPECTOR—Mr.

This application is for: @ 775-5451
Dwelling Ext. 234

GENERAL DESCRIPTION

To construct 15'x28' addition to existing dwelling as per plan

Stamp of Special Conditions

NOTE TO APPLICANT: Separate permits are required by the installers and subcontractors of heating, plumbing, electrical and mechanicals.

PERMIT IS TO BE ISSUED TO 1 2 3 4

Other:

DETAILS OF NEW WORK

Is any plumbing involved in this work? **yes** Is any electrical work involved in this work? ... **yes**

Is connection to be made to public sewer? If not, what is proposed for sewage?

Has septic tank notice been sent? Form notice sent?

Height average grade to top of plate 8' Height average grade to highest point of roof ... 12'

Size, front . 15' depth . 28' No. stories . 1 solid or filled land? earth or rock?

Material of foundation . cement block . 4' below grade bottom cellar . no

Kind of roof ... shed Rise per foot . 4/12 Roof covering asphalt shingles

No. of chimneys Material of chimneys of lining Kind of heat fuel

Framing Lumber—Kind ... sp. Dressed or full size? Corner posts . 4x6 Sills . 2x8

Size Girder Columns under girders Size Max. on centers

Studs (outside walls and carrying partitions) 2x4-16" O. C. Bridging in every floor and flat roof span over 8 feet.

Joists and rafters: 1st floor ... cement floor 3rd roof .. 2x6

On centers: 1st floor 2nd 3rd roof .. 16

Maximum span: 1st floor 2nd 3rd roof

If one story building with masonry walls, thickness of walls? height?

IF A GARAGE

Are cars now accommodated on same lot, to be accommodated ... number commercial cars to be accommodated ...
Will automobile repairing be done other than minor repairs to cars habitually stored in the proposed building?

APPROVALS BY: DATE

BUILDING INSPECTION—PLAN EXAMINER

ZONING:

BUILDING CODE:

Fire Dept.:

Health Dept.:

Others:

MISCELLANEOUS

Will work require disturbing of any tree on a public street? .. **no**

Will there be in charge of the above work a person competent to see that the State and City requirements pertaining thereto are observed? **yes**

Signature of Applicant *John Donovan* Phone #

Type Name of above **John Donovan** 1 2 3 4

Other
and Address

OFFICE FILE COPY

15 Central Wharf
57-59 Burnham Street

April 26, 1973

Mr. Santino Viola
12 Frost Street

Dear Mr. Viola:

I recognize that there are a great many demolitions going on in the City as you well know, a good portion of which you are performing. However, quite frankly I am getting rather tired and sick of seeing them come over my desk dated on one day and hopefully being sent out on the next and the Health Department has to say, unable to conduct an inspection because the building was already started to be demolished.

I am aware of the need to demolish certain buildings within the City, but you must give us time to do our work. We try to get it out for you as fast as it comes through this office. In the future I would suggest that you wait until you get the permit before you go ahead and demolish the building, or else one of these days you and I are going to have to meet each other over in the Court House and I hope that can be avoided. I shall not hesitate to take that step in the future because I have asked you many many times before about demolishing before a permit is issued and that is a violation of the ordinances of the City of Portland. Please be guided accordingly.

Very truly yours,

R. Lovell Brown
Director

RLS:m

CITY OF PORTLAND, MAINE
DEPARTMENT OF BUILDING INSPECTION

April 23, 1973

Sportsman's Grille

With relation to permit applied for to demolish a dwelling
at 57-59 Burnham St. it is unlawful
to commence demolition work until a permit has been issued from this
department.

Section 6 of the Ordinance for rodent and vermin control provides:
"It shall be unlawful to demolish any building or structure unless
provision is made for rodent and vermin eradication. No permit for the
demolition of a building or structure shall be issued by the Building
Inspection Department until and unless provisions for rodent and vermin
eradication have been carried out under supervision of a pest control
operator registered with the Health Department.

The building permit for demolition cannot be issued until the
provisions of this section have been satisfied. It is the obligation
of owner or demolition contractor or both to take up with the Health
Department the matter of complying with this section, being prepared
to inform that department what registered pest control operator is to
be employed.

Very truly yours,

R. Lovell Brown
Director

Eradication of this building has been completed.

Contractor:

Santino Viola
12 Frost St.

4.24.73.

No evidence of rodent activity at time of
this inspection.

April 2

Sent to Health Dept. 4/23/73

Rec'd from Health Dept. 4/25/73

[Signature]



APPLICATION FOR PERMIT

Class of Building or Type of Structure _____
Portland, Maine, April 23, 1973

PERMIT ISSUED

APR 27 1973
00425
CITY OF PORTLAND

To the INSPECTOR OF BUILDINGS, PORTLAND, MAINE

The undersigned hereby applies for a permit to erect alter repair demolish install the following building structure equipment in accordance with the Laws of the State of Maine, the Building Code and Zoning Ordinance of the City of Portland, plans and specifications, if any, submitted herewith and the following specifications:

Location 57-59 Burnham St. Within Fire Limits? _____ Dist. No. _____
Owner's name and address Sportsman's Grille, Telephone _____
Lessee's name and address _____ Telephone _____
Contractor's name and address Santino Viola, 12 Fost St., Telephone _____
Architect _____ Specifications _____ Plans _____ No. of sheets _____
Proposed use of building _____ No. families _____
Last use dwelling No. families 1
Material _____ No. stories _____ Heat _____ Style of roof _____ Roofing _____
Other buildings on same lot _____
Estimated cost \$ _____ Fee \$ 10.

General Description of New Work

To demolish one story frame dwelling. Gas Company will be called.
Sewer to be closed under supervision of Public Works Dept.

Sent to Health Dept. 4/23/73
Returned from Health Dept. 4/25/73

It is understood that this permit does not include installation of heating apparatus which is to be taken out separately by and in the name of the heating contractor. PERMIT TO BE ISSUED TO contractor

Details of New Work

Is any plumbing involved in this work? _____ Is any electrical work involved in this work? _____
Is connection to be made to public sewer? _____ If not, what is proposed for sewage? _____
Has septic tank notice been sent? _____ Form notice sent? _____
Height average grade to top of plate _____ Height average grade to highest point of roof _____
Size, front _____ depth _____ No. stories _____ solid or filled land? _____ earth or rock? _____
Material of foundation _____ Thickness, top _____ bottom _____ cellar _____
Kind of roof _____ Rise per foot _____ Roof covering _____
No. of chimneys _____ Material of chimneys _____ of lining _____ Kind of heat _____ fuel _____
Framing Lumber—Kind _____ Dressed or full size? _____ Corner posts _____ Sills _____
Size: Girder _____ Columns under girders _____ Size _____ Max. on centers _____
Studs (outside walls and carrying partitions) 2x4-16" C. C. Bridging in every floor and flat roof span over 8 feet.
Joists and rafters: 1st floor _____, 2nd _____, 3rd _____, roof _____
On centers: 1st floor _____, 2nd _____, 3rd _____, roof _____
Maximum span: 1st floor _____, 2nd _____, 3rd _____, roof _____
If one story building with masonry walls, thickness of walls? _____ height? _____

If a Garage

No. cars now accommodated on same lot _____, to be accommodated _____ number commercial cars to be accommodated _____
Will automobile parking be done other than minor repairs to cars habitually stored in the proposed building? _____

Miscellaneous

Will work require disturbing of any tree on a public street? _____
Will there be in charge of the above work a person competent to see that the State and City requirements pertaining thereto are observed? YES

APPROVED:

o.k. E.B. 4/25/73

Sportsman's Grille

[Signature]

CS 301

INSPECTION COPY

Signature of owner by:

CITY OF PORTLAND, MAINE
DEPARTMENT OF PUBLIC WORKS
DEMOLITION OF BUILDINGS

A building will be demolished at # 57-59 Burnham St.
on _____ (dwelling)

The Contractor is Santino Viola

the owner is: Sportsman's Grille

OK PUBLIC WORKS DEPT
kan

70007



FILL IN AND SIGN WITH INK

APPLICATION FOR PERMIT FOR HEATING, COOKING OR POWER EQUIPMENT

Portland, Maine, Dec 8, 1949

PERMIT ISSUED 02173 DEC 9 1949 CITY OF PORTLAND

To the INSPECTOR OF BUILDINGS, PORTLAND, MAINE

The undersigned hereby applies for a permit to install the following heating, cooking or power equipment in accordance with the Laws of Maine, the Building Code of the City of Portland, and the following specifications:

Location 59 Burnham St Use of Building Dwelling No. Stories 2 New Building Existing "
Name and address of owner of appliance Mrs R. Bunker Jordan 59 Burnham St, City
Installer's name and address Portland Gas Lt. Co. 5 Temple St, City Telephone 2-8321

General Description of Work

To install Gas fired floor furnace in place of stove heat.

IF HEATER, OR POWER BOILER

Location of appliance or source of heat Register suspended from 1st floor Type of floor beneath appliance Concrete
If wood, how protected? Kind of fuel gas
Minimum distance to wood or combustible material, from top of appliance or casing top of furnace registered
From top of smoke pipe 10" shielded From front of appliance 4' From sides or back of appliance 4'
Size of chimney flue 8" x 12" Other connections to same flue none
If gas fired, how vented? to chimney Rated maximum demand per hour

IF OIL BURNER

Name and type of burner Labelled by underwriter's laboratories?
Will operator be always in attendance? Does oil supply line feed from top or bottom of tank?
Type of floor beneath burner Number and capacity of tanks
Location of oil storage
If two 275-gallon tanks, will three-way valve be provided?
Will all tanks be more than five feet from any flame? How many tanks fire proofed?
Total capacity of any existing storage tanks for furnace burners

IF COOKING APPLIANCE

Location of appliance Kind of fuel Type of floor beneath appliance
If wood, how protected?
Minimum distance to wood or combustible material from top of appliance
From front of appliance From sides and back From top of smoke pipe
Size of chimney flue Other connections to same flue
Is hood to be provided? If so, how vented?
If gas fired, how vented? Rated maximum demand per hour

MISCELLANEOUS EQUIPMENT OR SPECIAL INFORMATION

appliance equipped with automatic safety controls

Amount of fee enclosed? \$2.00 (\$1.00 for one heater, etc., 50 cents additional for each additional heater, etc., in same building at same time.)

APPROVED:

OK. 12-9-49 [Signature]

Will there be in charge of the above work a person competent to see that the State and City requirements pertaining thereto are observed? yes

Signature of Installer

Portland Gas Lt. Co. By: George W. Dullerton



FILL IN COMPLETELY AND SIGN WITH INK

Permit No. _____

APPLICATION FOR PERMIT FOR HEATING, COOKING OR POWER EQUIPMENT

To the INSPECTOR OF BUILDINGS, Portland, Me. Portland, Maine, Nov 13th 1930.

The undersigned hereby applies for a permit to install the following heating, cooking or power equipment in accordance with the laws of Maine, the Building Code of the City of Portland, and the following specifications:

Location 59 Burnham St City Use of Building dwelling
 Name and address of owner George E. Hensmae 18 Mass Ave F 2187
 Contractor's name and address Frank L. Maloy 37 Cottage St Telephone 5102 399

General Description of Work

To install 1 pipe steam job

IF HEATER, POWER BOILER OR COOKING DEVICE

Is heater or source of heat to be in cellar? Yes. If not, which story _____ Kind of Fuel Coal

Material of supports of heater or equipment (concrete floor or what kind) Concrete

Minimum distance to wood or combustible material, from top of boiler or casing top of furnace, 12 inches protected
 from top of smoke pipe 12 in, from front of heater 12 ft from sides or back of heater 8 ft

IF OIL BURNER

Name and type of burner _____ Approved by Underwriters' Laboratories? _____

Location oil storage _____ No. and capacity of tanks _____

Will all tanks be more than seven feet from any flame? _____ How many tanks fireproofed? _____

Amount of fee enclosed? _____ (\$1.00 for one heater, etc. 50 cents additional for each additional heater, etc in same building at same time)

MP1401

Signature of contractor Frank L. Maloy

Handwritten notes: 2 Cont, 11/13/30

Handwritten initials: 3679A



FILL IN COMPLETELY AND SIGN WITH INK

PERMIT
SUEL

Permit No. 267

APPLICATION FOR PERMIT FOR HEATING, COOKING OR POWER EQUIPMENT

November 13th, 1930

Portland, Maine,

To the INSPECTOR OF BUILDINGS, PORTLAND, ME.

The undersigned hereby applies for a permit to install the following heating, cooking or power equipment in accordance with the Laws of Maine, the Building Code of the City of Portland, and the following specifications:

Location 59 Burnham St. Use of Building _____
Name and address of owner George E. Densmore, 18 Mass. Ave. Ward 10259-J
Contractor's name and address Frank L. Maloy 37 Cottage St., Co. Port. Telephone _____

General Description of Work

To install one pipe steam heating system

IF HEATER, POWER BOILER OR COOKING DEVICE

Is heater or source of heat to be in cellar? yes If not, which story _____ Kind of Fuel coal
Material of supports of heater or equipment (concrete floor or what kind) concrete
Minimum distance to wood or combustible material, from top of boiler or casing 12"
from top of smoke pipe 12" from front of heater 12' from sides or back of heater 8'
to be protected

IF OIL BURNER

Name and type of burner _____ Approved by Underwriters' Laboratories? _____
Location oil storage _____ No. and capacity of tanks _____
Will all tanks be more than seven feet from any flame? _____ How many tanks fireproofed? _____
Amount of fee enclosed? 1.00 (\$1.00 for one heater, etc., 50 cents additional for each additional heater, etc., in same building at same time.)

Signature of contractor _____

INSPECTION COPY

3679A

Ward 7 Permit No. 30/2646
 Address 19 Burnham St
 Owner George E. Jananovic
 Date of permit 11/15/30
 Nature of closing-in _____
 Inspn. closing-in _____
 Final Notif. 11/18/30 - 12:30 PM
 Final Inspn. 1/5/31 - Ogd.
 Cert. of Occupancy issued None

NOTES

11/18/30 - Chimney has
 permitting job for
 sides rebrilliant
 Heater P. 11/22/30
 11/19/30 - Mr. Jananovic
 says he intends to
 do permitting job for
 Ogd.

COOKING OR OVER EXHAUST

FIRE

287 report of case on file
 11/18/30 - 12:30 PM
 1/5/31 - Ogd.
 None



PERMIT ISSUED
Permit No. 2537
NOV 4 1930

APPLICATION FOR PERMIT

Class of Building or Type of Structure Third Class

Portland, Maine November 3, 1930

To the INSPECTOR OF BUILDINGS, PORTLAND, ME.

The undersigned hereby applies for a permit to ~~erect~~ alter ~~install~~ the following building structure equipment in accordance with the Laws of the State of Maine, the Building Code of the City of Portland, plans and specifications, if any, submitted herewith and the following specifications:

Location 59 Burdhan Street Ward 7 Within Fire Limits? no Dist. No. _____
 Owner's or lessee's name and address Geo. E. Denamore, 18 Mass. Ave. Telephone P 2187
 Contractor's name and address Geo. Singer, Park Ave. Telephone _____
 Architect's name and address _____
 Proposed use of building dwelling house No. families 2
 Other buildings on same lot _____
 Plans filed as part of this application? no No. of sheets _____
 Estimated cost \$ 25. Fee \$.25

Description of Present Building to be Altered

Material wood No. stories 1 1/2 Heat _____ Style of roof _____ Roofing _____
 Last use dwelling house No. families 2

General Description of New Work

To remove single window and replace with double window, 1st floor side,

It is understood that this permit does not include installation of heating apparatus which is to be taken out separately by and in the name of the heating contractor.

Details of New Work

Size, front _____ depth _____ No. stories _____ Height average grade to top of plate _____
 To be erected on solid or filled land? _____ earth or rock? _____
 Material of foundation _____ Thickness, top _____ bottom _____
 Material of underpinning _____ Height _____ Thickness _____
 Kind of Roof _____ Rise per foot _____ Roof covering _____
 No. of chimneys _____ Material of chimneys _____ of lining _____
 Kind of heat _____ Typ. of fuel _____ Is gas fitting involved? _____
 Corner posts _____ Sills _____ Girt or ledger boa. _____ Size _____
 Material columns under girders _____ Size _____ Max. on centers _____
 Studs (outside walls and carrying partitions) 2x4-16" O.C. Girders 6x8 or larger. Bridging in every floor and flat roof span over 8 feet. Sills and corner posts all one piece in cross section.
 Joists and rafters: 1st floor _____, 2nd _____, 3rd _____, roof _____
 On centers: 1st floor _____, 2nd _____, 3rd _____, roof _____
 Maximum span: 1st floor _____, 2nd _____, 3rd _____, roof _____
 If one story building with masonry walls, thickness of walls? _____ height? _____

If a Garage

No. cars now accommodated on same lot _____, to be accommodated _____
 Total number commercial cars to be accommodated _____
 Will automobile repairing be done other than minor repairs to cars habitually stored in the proposed building? _____

Miscellaneous

Will above work require removal or disturbing of any shade tree on a public street? no
 Will there be in charge of the above work a person competent to see that the State and City requirements pertaining are observed? yes

Signature of owner Geo E Denamore

INSPECTION COPY

Ward 7 Permit No. 30/25-37
Location 59 Burnham St
Owner Geo. E. Kemmer
Date of permit 11/4/30
Notif. closing-in _____
Inspn. closing-in _____
Final No. if. _____
Final Inspn. _____
Cert. of Occupancy issued _____

NOTES

11/5/30 P.I.T. - A.J.L.

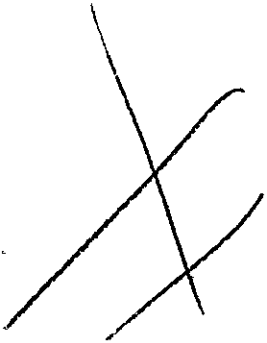

NOTES

12-18-80 Not started yet - S

3-29-81 - work just starting - Change in plans to P-Cor foundation, a General owner to get amendment to permit

3-31 Form Insp. - ok

4-2 Form Removal - ok

4-22 - PE - no further work - TX

5-7-81 - Framing ok - ok to close up (also has been ok by Div 12)

Permit No. 80-1445

Location 511 Spaulding

Owner John D. O'Connell

Date of permit 12-3-80

Approved 12-8-80

AN
Re old
perm
perm
perm

A large section of the page is a grid of horizontal lines, with a vertical line down the center. A large 'X' is drawn across the left side of this grid.



APPLICATION FOR PERMIT

PERMIT ISSUED

DEC 8 1980

B.O.C.A. USE GROUP

B.O.C.A. TYPE OF CONSTRUCTION 1045

ZONING LOCATION R-6 PORTLAND, MAINE, Dec. 3, 1980

CITY OF PORTLAND

To the DIRECTOR OF BUILDING & INSPECTION SERVICES, PORTLAND, MAINE

The undersigned hereby applies for a permit to erect, alter, repair, demolish, move or install the following building, structure, equipment or change use in accordance with the Laws of the State of Maine, the Portland B.O.C.A. Building Code and Zoning Ordinance of the City of Portland with plans and specifications, if any, submitted herewith and the following specifications:

LOCATION 51 Burnham St. Fire District #1 [] #2 []
1. Owner's name and address John Donovan 41 Lowell St. Telephone 772-4428
2. Lessee's name and address Telephone
3. Contractor's name and address unknown Telephone
4. Architect Specifications Plans No. of sheets
Proposed use of building dwelling No. families 1
Last use No. families
Material No. stories Heat Style of roof Roofing
Other buildings on same lot
Estimated contractual cost \$ 3,000.00 Fee \$ 14.50

FIELD INSPECTOR-Mr. GENERAL DESCRIPTION

This application is for: @ 775-3451 To construct 15'x28' addition to existing dwelling as per plan
Dwelling Ext. 234
Garage
Masonry Bldg.
Metal Bldg. Stamp of Special Conditions
Alterations
Demolitions
Change of Use
Other

NOTE TO APPLICANT: Separate permits are required by the installers and subcontractors of heating, plumbing, electrical and mechanicals.

PERMIT IS TO BE ISSUED TO 1 [x] 2 [] 3 [] 4 []

Other:

DETAILS OF NEW WORK

Is any plumbing involved in this work? Yes Is any electrical work involved in this work? Yes
Is connection to be made to public sewer? If not, what is proposed for sewage?
Has septic tank notice been sent? Form notice sent?
Height average grade to top of plate 8' Height average grade to highest point of roof 12'
Size, front 15' depth 28' No. stories 1 solid or filled land? earth or rock?
Material of foundation cement block 4' below grade Thickness, top bottom cellar no
Kind of roof shed Rise per foot 4/12 Roof covering asphalt shingles
No. of chimneys Material of chimneys of lining Kind of heat fu
Framing Lumber- Kind SP Dressed or full size? Corner posts 4x6 Sills 2x8
Size Girder Columns under girders Size Max. on centers
Studs (outside walls and carrying partitions) 2x4-16" O. C. Bridging in every floor and flat roof span over 8 feet.
Joists and rafters: 1st floor cement floor 2nd 3rd roof 2x6
On centers: 1st floor 2nd 3rd roof 16
Maximum span: 1st floor 2nd 3rd roof
If one story building with masonry walls, thickness of walls? height?

IF A GARAGE

No. cars now accommodated on same lot to be accommodated number commercial cars to be accommodated
Will automobile repairing be done other than minor repairs to cars habitually stored in the proposed building?

APPROVALS BY:

DATE

MISCELLANEOUS

BUILDING INSPECTION-PLAN EXAMINER

ZONING: O.B. MAG. 12/18/80

BUILDING CODE:

Fire Dept.:

Health Dept.:

Others:

Will work require disturbing of any tree on a public street? no

Will there be in charge of the above work a person competent to see that the State and City requirements pertaining thereto are observed? Yes

Signature of Applicant John Donovan Phone #

Type Name of above John Donovan 1 [] 2 [] 3 [] 4 []

Other and Address

FIELD INSPECTOR'S COPY