

6-8 DEANE STREET

SHAW-WALKER

Full cut # 920R - Half cut # 9202R - 1/4 cut # 9203R - Fifth cut # 9204R

PERMIT TO INSTALL PLUMBING

Date Issued **7-18-79**  
 Portland Plumbing Inspector  
 By **ERNOLD R. GOODWIN**

App. First Insp.  
 Date  
 By

App. Final Insp.  
 Date  
 By

- Type of Bldg.
- Commercial
  - Residential
  - Single
  - Multi Family
  - New Construction
  - Remodeling

|                   |           |                                   |               |               |                |
|-------------------|-----------|-----------------------------------|---------------|---------------|----------------|
| Address           |           | <b>6 Deane St.</b>                |               | PERMIT NUMBER | <b>1913</b>    |
| Installation For: |           | <b>2 family</b>                   |               |               |                |
| Owner of Bldg.:   |           | <b>Mary M. Farr - 8 Deane St.</b> |               |               |                |
| Owner's Address:  |           | <b>8 Deane St. Portland, Me.</b>  |               |               |                |
| Plumber:          |           | <b>Eusternoil &amp; Equip</b>     |               | Date:         | <b>7-18-79</b> |
| NEW               | REPL.     |                                   |               | NO.           |                |
|                   |           | <b>63 Preble St.</b>              |               |               |                |
|                   |           | SINKS                             |               |               |                |
|                   |           | LAVATORIES                        |               |               |                |
|                   |           | TOILETS                           |               |               |                |
|                   |           | BATH TUBS                         |               |               |                |
|                   |           | SHOWERS                           |               |               |                |
|                   |           | DRAINS                            | FLOOR SURFACE |               |                |
|                   |           | HOT WATER TANKS                   |               |               |                |
|                   | <b>XX</b> | TANKLESS WATER HEATERS            |               | <b>1</b>      | <b>2.00</b>    |
|                   |           | GARBAGE DISPOSALS                 |               |               |                |
|                   |           | SEPTIC TANKS                      |               |               |                |
|                   |           | HOUSE SEWERS                      |               |               |                |
|                   |           | ROOF LEADERS <b>base fee</b>      |               |               | <b>3.00</b>    |
|                   |           | AUTOMATIC WASHERS                 |               |               |                |
|                   |           | DISHWASHERS                       |               |               |                |
|                   |           | OTHER                             |               |               |                |
|                   |           |                                   |               | TOTAL         | <b>5.00</b>    |

Building and Inspection Services Dept. Plumbing Inspection



**APPLICATION FOR PERMIT**  
**DEPARTMENT OF BUILDING INSPECTIONS SERVICES**  
**ELECTRICAL INSTALLATIONS**

Date July 18, 19 79  
 Receipt and Permit number A 28853

To the CHIEF ELECTRICAL INSPECTOR, Portland, Maine:

The undersigned hereby applies for a permit to make electrical installations in accordance with the laws of Maine, the Portland Electrical Ordinance, the National Electrical Code and the following specifications:

LOCATION OF WORK: 6 Deane St.

OWNER'S NAME: Mary M. Farr ADDRESS: 8 Deane St.

|  | FEES                          |
|--|-------------------------------|
| OUTLETS:<br>Receptacles _____ Switches _____ Plugmold _____ ft. TOTAL _____  |                               |
| FIXTURES: (number of)<br>Incandescent _____ Flourescent _____ (not strip) TOTAL _____<br>Strip Flourescent _____ ft. _____   |                               |
| SERVICES:<br>Overhead _____ Underground _____ Temporary _____ TOTAL amperes _____  |                               |
| METERS: (number of) _____  |                               |
| MOTORS: (number of)<br>Fractional _____<br>1 HP or over _____  |                               |
| RESIDENTIAL HEATING:<br>Oil or Gas (number of units) <u>X</u> _____ <b>3.00</b><br>Electric (number of rooms) _____  |                               |
| COMMERCIAL OR INDUSTRIAL HEATING:<br>Oil or Gas (by a main boiler) _____<br>Oil or Gas (by separate units) _____<br>Electric Under 20 kws _____ Over 20 kws _____  |                               |
| APPLIANCES: (number of)<br>Ranges _____ Water Heaters _____<br>Cook Tops _____ Disposals _____<br>Wall Ovens _____ Dishwashers _____<br>Dryers _____ Compactors _____<br>Fans _____ Others (denote) _____<br>TOTAL _____   |                               |
| MISCELLANEOUS: (number of)<br>Branch Panels _____<br>Transformers _____<br>Air Conditioners Central Unit _____<br>Separate Units (windows) _____<br>Signs 20 sq. ft. and under _____<br>Over 20 sq. ft. _____<br>Swimming Pools Above Ground _____<br>In Ground _____<br>Fire/Burglar Alarms Residential _____<br>Commercial _____<br>Heavy Duty Outlets, 220 Volt (such as welders) 30 amps and under _____<br>over 30 amps _____<br>Circus, Fairs, etc. _____<br>Alterations to wires _____<br>Repairs after fire _____<br>Emergency Lights, battery _____<br>Emergency Generators _____ |                               |
|  | INSTALLATION FEE DUE: _____   |
| FOR ADDITIONAL WORK NOT ON ORIGINAL PERMIT ..... DOUBLE FEE DUE: _____   |                               |
| FOR REMOVAL OF A "STOP ORDER" (304-15.b) ..... _____   |                               |
|  | TOTAL AMOUNT DUE: <u>3.00</u> |

INSPECTION:  
 Will be ready on \_\_\_\_\_, 19\_\_; or Will Call XX  
 CONTRACTOR'S NAME: Easternoil & Equip  
 ADDRESS: 63 Preble St.  
 TEL.: \_\_\_\_\_  
 MASTER LICENSE NO.: on file SIGNATURE OF CONTRACTOR: [Signature]  
 LIMITED LICENSE NO.: \_\_\_\_\_

INSPECTOR'S COPY — WHITE  
 OFFICE COPY — CANARY  
 CONTRACTOR'S COPY — GREEN





FILL IN AND SIGN WITH INK

APPLICATION FOR PERMIT FOR HEATING, COOKING OR POWER EQUIPMENT

Portland, Maine, July 18, 1979

PERMIT ISSUED

JUL 18 1979

CITY of PORTLAND

To the INSPECTOR OF BUILDINGS, PORTLAND, ME.

The undersigned hereby applies for a permit to install the following heating, cooking or power equipment in accordance with the Laws of Maine, the Building Code of the City of Portland, and the following specifications:

Location 6 Deane Street Use of Building dwelling- 2 No. Stories 2 New Building Existing
Name and address of owner of appliance Mary M. Farr - 8 Deane St.
Installer's name and address Easternoil & Equip-63 Preble St. Telephone

General Description of Work

To install steam boiler & burner - replacement

IF HEATER, OR POWER BOILER

Location of appliance basement Any burnable material in floor surface or beneath? concrete
If so, how protected? Kind of fuel? # 2 fuel oil
Minimum distance to burnable material, from top of appliance or casing top of furnace 3 ft. all around
From top of smoke pipe From front of appliance From sides or back of appliance
Size of chimney flue 10 x 12 Other connections to same flue none
If gas fired, how vented? Rated maximum demand per hour
Will sufficient fresh air be supplied to the appliance to insure proper and safe combustion? yes

IF OIL BURNER

Name and type of burner Mobil - gun Labeled by underwriters' laboratories? yes
Will operator be always in attendance? no Does oil supply line feed from top or bottom of tank? bottom
Type of floor beneath burner concrete Size of vent pipe 1 1/2
Location of oil storage basement Number and capacity of tanks 2-275 gal.
Low water shut off yes Make McDonald Miller No. 67
Will all tanks be more than five feet from any flame? yes How many tanks enclosed? none
Total capacity of any existing storage tanks for furnace burners 550 gal.

IF COOKING APPLIANCE

Location of appliance Any burnable material in floor surface or beneath?
If so, how protected? Height of Legs, if any
Skirting at bottom of appliance? Distance to combustible material from top of appliance?
From front of appliance From sides and back From top of smokepipe
Size of chimney flue Other connections to same flue
Is hood to be provided? If so, how vented? Forced or gravity?
If gas fired, how vented? Rated maximum demand per hour

MISCELLANEOUS EQUIPMENT OR SPECIAL INFORMATION

Amount of fee enclosed? 5.00

APPROVED:

Signature lines for approval

Will there be in charge of the above work a person competent to see that the State and City requirements pertaining thereto are observed?

CS 300

INSPECTION COPY

Signature of Installer

Handwritten signature: Easternoil Equip B.F. Filus



**CITY OF PORTLAND, MAINE**  
**Application for Permit to Install Wires**

Permit No. 55343  
 Issued 9-24-71

Portland, Maine ..... 19.....

To the City Electrician, Portland, Maine:

The undersigned hereby applies for a permit to install wires for the purpose of conducting electric current, in accordance with the laws of Maine, the Electrical Ordinance of the City of Portland, and the following specifications:

(This form must be completely filled out — Minimum Fee, \$1.00)

Owner's Name and Address E. Deane St. Jan Tel. ....

Contractor's Name and Address M & M Electric Tel. ....

Location Samy Use of Building .....

Number of Families ..... Apartments ..... Stores ..... Number of Stories .....

Description of Wiring: New Work ..... Additions ..... Alterations .....

Pipe ..... Cable ..... Metal Molding ..... BX Cable ..... Plug Molding (No. of feet) .....

No. Light Outlets ..... Plugs ..... Light Circuits ..... Plug Circuits .....

FIXTURES: No. ..... Fluor. or Strip Lighting (No. feet) .....

SERVICE: Pipe ..... Cable ..... Underground ..... No. of Wires 3 Size 3#2

METERS: Relocated ..... Added ..... Total No. Meters .....

MOTORS: Number ..... Phase ..... H. P. .... Amps ..... Volts ..... Starter .....

HEATING UNITS: Domestic (Oil) ..... No. Motors ..... Phase ..... H.P. ....

Commercial (Oil) ..... No. Motors ..... Phase ..... H.P. ....

Electric Heat (No. of Rooms) .....

APPLIANCES: No. Ranges ..... Watts ..... Brand Feeds (Size and No.) .....

Elec. Heaters ..... Watts .....

Miscellaneous ..... Watts ..... Extra Cabinets or Panels .....

Transformers ..... Air Conditioners (No. Units) ..... Signs (No. Units) .....

Will commence ..... 19..... Ready to cover in ..... 19..... Inspection ..... 19.....

Amount of Fee \$ 2.00

Signed Luigi Marcano

DO NOT WRITE BELOW THIS LINE

SERVICE  METER ..... GROUND

VISITS: 1 ..... 2 ..... 3 ..... 4 ..... 5 ..... 6 .....  
 7 ..... 8 ..... 9 ..... 10 ..... 11 ..... 12 .....

REMARKS:

INSPECTED BY [Signature]

LOCATION *Deane St 6-8*  
 INSPECTION DATE *9/30/71*  
 WORK COMPLETED *9/30/71*  
 TOTAL NO. INSPECTIONS

REMARKS:

**FEES FOR WIRING PERMITS EFFECTIVE JULY 31, 1963**

**WIRING**

1 to 30 Outlets ..... \$ 2.00  
 31 to 60 Outlets ..... 3.00  
 Over 60 Outlets, each Outlet ..... .05  
 (Each twelve feet or fraction thereof of fluorescent lighting or any type of plug molding will be classed as one outlet).

**SERVICES**

Single Phase ..... 2.00  
 Three Phase ..... 4.00

**MOTORS**

Not exceeding 50 H.P. .... 3.00  
 Over 50 H.P. .... 4.00

**HEATING UNITS**

Domestic (Oil) ..... 2.00  
 Commercial (Oil) ..... 4.00  
 Electric Heat (Each Room) ..... .75

**APPLIANCES**

Ranges, Cooking Tops, Ovens, Water Heaters, Disposals, Built-in Dishwashers, Dryers, and any permanent built-in appliance — each unit ..... 1.50

MISCELLANEOUS

1.50



**CITY OF PORTLAND, MAINE**  
**Application for Permit to Install Wires**

Permit No. 57003  
 Issued 7/23/68

Portland, Maine 7-23, 1968

To the City Electrician, Portland, Maine:

The undersigned hereby applies for a permit to install wires for the purpose of conducting electric current, in accordance with the laws of Maine, the Electrical Ordinance of the City of Portland, and the following specifications:

(This form must be completely filled out — Minimum Fee, \$1.00)

Owner's Name and Address J.D. FARR - 8 Dean St Tel. \_\_\_\_\_  
 Contractor's Name and Address Newcombs Elec Tel. 7738590  
 Location 8 Dean St Use of Building apts  
 Number of Families 2 Apartments 2 Stores \_\_\_\_\_ Number of Stories \_\_\_\_\_  
 Description of Wiring: New Work \_\_\_\_\_ Additions \_\_\_\_\_ Alterations \_\_\_\_\_  
 \_\_\_\_\_  
 Pipe \_\_\_\_\_ Cable \_\_\_\_\_ Metal Molding \_\_\_\_\_ BX Cable \_\_\_\_\_ Plug Molding (No. of feet) \_\_\_\_\_  
 No. Light Outlets \_\_\_\_\_ Plugs \_\_\_\_\_ Light Circuits \_\_\_\_\_ Plug Circuits \_\_\_\_\_  
 FIXTURES: No. \_\_\_\_\_ Fluor. or Strip Lighting (No. feet) \_\_\_\_\_  
 SERVICE: Pipe \_\_\_\_\_ Cable  Underground \_\_\_\_\_ No. of Wires 3 Size 1/0 alum.  
 METERS: Relocated 2 Added \_\_\_\_\_ Total No. Meters 2  
 MOTORS: Number \_\_\_\_\_ Phase \_\_\_\_\_ H. P. \_\_\_\_\_ Amps \_\_\_\_\_ Volts \_\_\_\_\_ Starter \_\_\_\_\_  
 HEATING UNITS: Domestic (Oil) \_\_\_\_\_ No. Motors \_\_\_\_\_ Phase \_\_\_\_\_ H.P. \_\_\_\_\_  
 Commercial (Oil) \_\_\_\_\_ No. Motors \_\_\_\_\_ Phase \_\_\_\_\_ H.P. \_\_\_\_\_  
 Electric Heat (No. of Rooms) \_\_\_\_\_  
 APPLIANCES: No. Ranges \_\_\_\_\_ Watts \_\_\_\_\_ Brand Feeds (Size and No.) \_\_\_\_\_  
 Elec. Heaters \_\_\_\_\_ Watts \_\_\_\_\_  
 Miscellaneous \_\_\_\_\_ Watts \_\_\_\_\_ Extra Cabinets or Panels \_\_\_\_\_  
 Transformers \_\_\_\_\_ Air Conditioners (No. Units) \_\_\_\_\_ Signs (No. Units) \_\_\_\_\_  
 Will commence 7-25 1968 Ready to cover in \_\_\_\_\_ 19\_\_\_\_ Inspection will call 19\_\_\_\_  
 Amount of Fee \$ 2.00  
 Signed Fred Newcomb

DO NOT WRITE BELOW THIS LINE

SERVICE  METER \_\_\_\_\_ GROUND   
 VISITS: 1 \_\_\_\_\_ 2 \_\_\_\_\_ 3 \_\_\_\_\_ 4 \_\_\_\_\_ 5 \_\_\_\_\_ 6 \_\_\_\_\_  
 7 \_\_\_\_\_ 8 \_\_\_\_\_ 9 \_\_\_\_\_ 10 \_\_\_\_\_ 11 \_\_\_\_\_ 12 \_\_\_\_\_

REMARKS:

INSPECTED BY F. W. Hester  
 (OVER)

LOCATION Dean ST. 8  
 INSPECTION DATE 7/30/68  
 WORK COMPLETED 7/30/68  
 TOTAL NO. INSPECTIONS .....

REMARKS:

FEE S FOR WIRING PERMITS EFFECTIVE JULY 31, 1963

WIRING

1 to 30 Outlets ..... \$ 2.00  
 31 to 60 Outlets ..... 3.00  
 Over 60 Outlets, each Outlet ..... .05  
 (Each twelve feet or fraction thereof of fluorescent lighting or any type of plug molding will be classed as one outlet).

SERVICES

Single Phase ..... 2.00  
 Three Phase ..... 4.00

MOTORS

Not exceeding 50 H.P. .... 3.00  
 Over 50 H.P. .... 4.00

HEATING UNITS

Domestic (Oil) ..... 2.00  
 Commercial (Oil) ..... 4.00  
 Electric Heat (Each Room) ..... .75

APPLIANCES

Ranges, Cooking Tops, Ovens, Water Heaters, Disposals, Built-in Dishwashers, Dryers, and any permanent built-in appliance:— each 1.50



FILL IN AND SIGN WITH INK

APPLICATION FOR PERMIT FOR HEATING, COOKING OR POWER EQUIPMENT

Portland, Maine, July 24, 1964

PERMIT ISSUED 00896 JUL 24 1964 CITY of PORTLAND

To the INSPECTOR OF BUILDINGS, PORTLAND, ME.

The undersigned hereby applies for a permit to install the following heating, cooling or power equipment in accordance with the Laws of Maine, the Building Code of the City of Portland, and the following specifications:

Location 3 Deane Street Use of Building Dwelling No. Stories 1 Building Existing
Name and address of owner of appliance James D. Farr, 3 Deane St.
Installer's name and address N. A. Bruns Co., 235 Franklin St. Telephone

General Description of Work

To install (2) oil burning equipments in connection with existing steam heat replacing coal fired boilers CONVERSION

IF HEATER, OR POWER BOILER

Location of appliance basement Any burnable material in floor surface or beneath? no
If so, how protected? Kind of fuel? oil
Minimum distance to burnable material, from top of appliance or casing top of furnace
From top of smoke pipe From front of appliance From sides or back of appliance
Size of chimney flue Other connections to same flue
If gas fired, how vented? Rated maximum demand per hour
Will sufficient fresh air be supplied to the appliance to insure proper and safe combustion?

IF OIL BURNER

Name and type of burner Winkler gun-type Labeled by underwriters' laboratories? yes
Will operator be always in attendance? Does oil supply line feed from top or bottom of tank? bottom
Type of floor beneath burner concrete Size of vent pipe 1 1/2
Location of oil storage basement Number and capacity of tanks 1-275 gal. each
Low water shut off yes Make McDonnell-Keller No. 67
Will all tanks be more than five feet from any flame? How many tanks enclosed?
Total capacity of any existing storage tanks for furnace burners

IF COOKING APPLIANCE

Location of appliance Any burnable material in floor surface or beneath?
If so, how protected? Height of Legs, if any
Skirting at bottom of appliance? Distance to combustible material from top of appliance?
From front of appliance From sides and back From top of smokepipe
Size of chimney flue Other connections to same flue
Is hood to be provided? If so, how vented? Forced or gravity?
If gas fired, how vented? Rated maximum demand per hour

MISCELLANEOUS EQUIPMENT OR SPECIAL INFORMATION

Amount of fee enclosed? 3.00 (\$2.00 for one heater, etc., \$1.00 additional for each additional heater, etc., in same building at same time.)

APPROVED:

J.K. 7-24-64

Will there be in charge of the above work a person competent to see that the State and City requirements pertaining thereto are observed? YES

N. A. Bruns Co.

CS-300

INSPECTION COPY

Signature of Installer By:

N. A. Bruns

P.K

Permit No. 64-886  
 Location 8 Beane Street  
 Owner James D. Farr  
 Date of permit 7/24/64  
 Approved \_\_\_\_\_

NOTES

|    |                           |  |
|----|---------------------------|--|
| 1  | Flue Pipe                 |  |
| 2  | Vent Pipe                 |  |
| 3  | Kind of Heat              |  |
| 4  | Turner Fixture & Supports |  |
| 5  | Name & Label              |  |
| 6  | Stack Control             |  |
| 7  | High Limit Control        |  |
| 8  | Remote Control            |  |
| 9  | Pipe & Support Protection |  |
| 10 | Valves in Supply Line     |  |
| 11 | Capacity of Tank          |  |
| 12 | Tank Rigidity & Supports  |  |
| 13 | Tank Distance             |  |
| 14 | Oil Buag                  |  |
| 15 | Instruction Card          |  |
| 16 | Low Water Shut-off        |  |

B-24-66  
 Completed 4/10

X

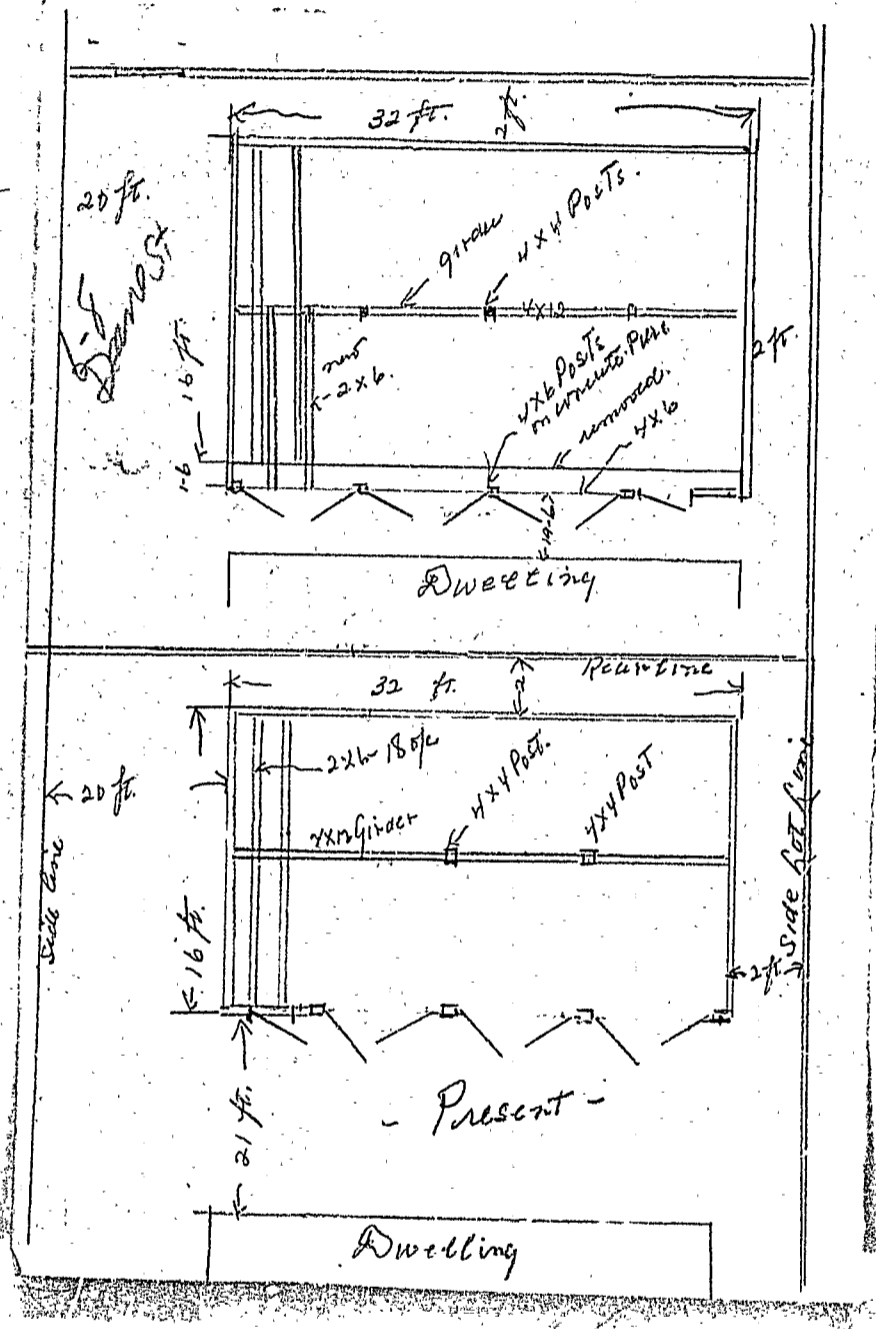



GENERAL RESIDENCE ZONE PERMIT ISSUED  
Permit No. 876

### APPLICATION FOR PERMIT

Class of Building or Type of Structure Third Class JUN 14 1940  
Portland, Maine, June 13, 1940

To the INSPECTOR OF BUILDINGS, PORTLAND, ME.  
The undersigned hereby applies for a permit to erect alter install the following building structure equipment in accordance with the Laws of the State of Maine, the Building Code of the City of Portland, plans and specifications, if any, submitted herewith and the following specifications:

Location 6 Deane Street Within Fire Limits? no Dist. No. \_\_\_\_\_  
 Owner's or Lessee's name and address Thomas Joyce, 6 Deane St. Telephone 2-4254  
 Contractor's name and address Charles Hill, 531 Cumberland Ave. Telephone 2-4254  
 Architect \_\_\_\_\_ Plans filed yes No. of sheets 1  
 Proposed use of building 3 car garage No. families \_\_\_\_\_  
 Other buildings on same lot 2 family dwelling house Fee \$ .50  
 Estimated cost \$ 50.

Description of Present Building to be Altered  
 Memorandum from Department of Building Inspection, Portland, Maine  
 6 Deane St.-Owner, Thomas Joyce- Contractor, Charles Hill-6/14/40

To Builder:  
 The new 2 x 6's in roof will only be strong enough if I not more than 18 inches from center to center. Doubtless some way can be found of holding up old rafters which are probably 24 inches center to center. 2x8's could be used in the new roof, 24 inches center to center.  
 C Mr. Thomas Joyce, 6 Deane St.

(Signed) Warren McDonald  
 Inspector of Buildings

the heating contractor.

#### Details of New Work

Is any plumbing work involved in this work? \_\_\_\_\_  
 Is any electrical work involved in this work? \_\_\_\_\_ Height average grade to top of plate \_\_\_\_\_  
 Size, front \_\_\_\_\_ depth \_\_\_\_\_ No. stories \_\_\_\_\_ Height average grade to highest point of roof \_\_\_\_\_  
 To be erected on solid or filled land? \_\_\_\_\_ earth or rock? \_\_\_\_\_  
 Material of foundation concrete piers Thickness, top \_\_\_\_\_ bottom \_\_\_\_\_ cellar \_\_\_\_\_  
 Material of underpinning \_\_\_\_\_ Height \_\_\_\_\_ Thickness \_\_\_\_\_  
 Kind of Roof flat Rise per foot 1" Roof covering asphalt roofing Class C Und. Lab.  
 No. of chimneys \_\_\_\_\_ Material of chimneys \_\_\_\_\_ of lining \_\_\_\_\_  
 Kind of heat \_\_\_\_\_ Type of fuel \_\_\_\_\_ Is gas fitting involved? \_\_\_\_\_  
 Framing Lumber-Kind hemlock Dressed or Full Size? dressed  
 Corner posts 4x4 Sills \_\_\_\_\_ Girt or ledger board? \_\_\_\_\_ Size \_\_\_\_\_  
 Material columns under girders \_\_\_\_\_ Size \_\_\_\_\_ Max. on centers \_\_\_\_\_  
 Studs (outside walls and carrying partitions) 2x4-16" O. C. Girders 6x8 or larger. Bridging in every floor and flat roof span over 8 feet. Sills and corner posts all one piece in cross section.  
 Joists and rafters: 1st floor concrete, 2nd \_\_\_\_\_, 3rd \_\_\_\_\_, roof 2x6  
 On centers: 1st floor \_\_\_\_\_, 2nd \_\_\_\_\_, 3rd \_\_\_\_\_, roof 18"  
 Maximum span: 1st floor \_\_\_\_\_, 2nd \_\_\_\_\_, 3rd \_\_\_\_\_, roof 16'  
 height? \_\_\_\_\_  
 If one story building with masonry walls, thickness of walls? \_\_\_\_\_ height? \_\_\_\_\_

#### If a Garage

No. cars now accommodated on same lot 3, to be accommodated 3  
 Total number commercial cars to be accommodated none  
 Will automobile repairing be done other than minor repairs to cars habitually stored in the proposed building? no

#### Miscellaneous

Will above work require removal or disturbing of any shade tree on a public street? no  
 Will there be in charge of the above work a person competent to see that the State and City requirements pertaining thereto are observed? yes

Signature of owner Thomas Joyce  
 INSTRUCTION COPY Charles Hill By Charles Hill 7/14/40  
 DIVISION OF FIRE DEPT.



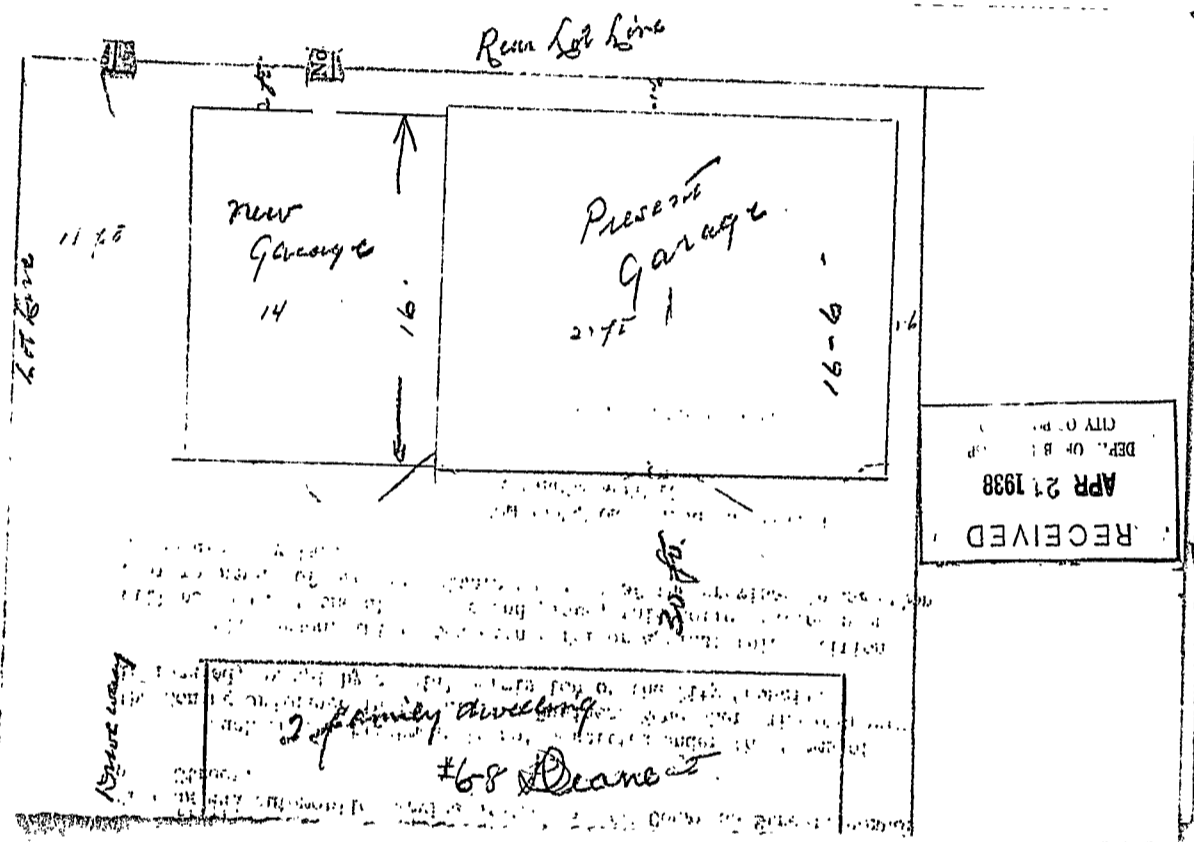



STATEMENT ACCOMPANYING APPLICATION FOR BUILDING PERMIT

For Charles Hill Date 4/21/38  
at 6-8 Deane Street

1. In whose name is the title of the property now recorded? Shirley Joyce
2. Are the boundaries of the property in the vicinity of the proposed work shown clearly on the ground, and how? By ~~stake~~ fences
3. Is the outline of the proposed work now staked out upon the ground? no If not, will you notify the Inspection Office when the work is staked out and before any of the work is commenced? yes
4. What is to be maximum projection or overhang of eaves or drip? No Projection
5. Do you assume full responsibility for the correctness of the location plan or statement of location filed with this application, and does it show the complete outline of the proposed work on the ground, including bay windows, porches and other projections? yes
6. Do you assume full responsibility for the correctness of all statements in the application concerning the sizes, design and use of the proposed building? yes
7. Do you understand that in case changes are proposed in the location of the work or in any of the details specified in the application that a revised plan and application must be submitted to this office before the changes are made? yes

Chas. Hill



GENERAL RESIDENCE 26 7  
 APPLICATION FOR PERMIT **PERMIT ISSUED**  
 Class of Building or Type of Structure Third Class **0515**

Portland, Maine, April 21, 1938 APR 22 1938

To the INSPECTOR OF BUILDINGS, PORTLAND, ME.

The undersigned hereby applies for a permit to erect alter install the following building structure equipment in accordance with the Laws of the State of Maine, the Building Code of the City of Portland, plans and specifications, if any, submitted herewith and the following specifications:

Location 8-8 Deane Street Ward \_\_\_\_\_ Within Fire Limits? No Dist. No. \_\_\_\_\_  
 Owner's or Lessee's name and address Thomas Joyce, 8 Deane Street Telephone \_\_\_\_\_  
 Contractor's name and address Charles Hill, 531 Cumberland Avenue Telephone 24254  
 Architect \_\_\_\_\_ Plans filed \_\_\_\_\_ No. of sheets \_\_\_\_\_  
 Proposed use of building 3 car garage No. families \_\_\_\_\_  
 Other buildings on same lot two family dwelling  
 Estimated cost \$ 75.00 Fee \$ .50

Description of Present Building to be Altered

Material Wood No. stories 1 Heat \_\_\_\_\_ Style of roof Shed Roofing \_\_\_\_\_  
 Last use two car garage No. families \_\_\_\_\_

General Description of New Work

To build one story frame addition 14' x 18' on side of existing two car frame garage.

NOTIFICATION BEFORE LEAVING  
 OR CLOSING-IN IS WAIVED  
 CERTIFICATE OF OCCUPANCY  
 REQUIREMENT IS WAIVED

It is understood that this permit does not include installation of heating apparatus which is to be taken out separately by and in the name of the heating contractor.

banlock **D48** Details of New Work

Size, front 14' depth 18' No. stories 1 Height average grade to top of plate 8'-6"  
 To be erected on solid or filled land? Solid Height average grade to highest point of roof 8'-6"  
 earth or rock? Earth  
 Material of foundation Cedar posts Thickness, top \_\_\_\_\_ bottom \_\_\_\_\_  
 Material of underpinning \_\_\_\_\_ Height \_\_\_\_\_ Thickness \_\_\_\_\_  
 Kind of Roof Shed Rise per foot 1" Roof covering Asphalt roll roofing class "0"  
 No. of chimneys \_\_\_\_\_ Material of chimneys \_\_\_\_\_ of lining \_\_\_\_\_  
 Kind of heat No Type of fuel \_\_\_\_\_ Is gas fitting involved? \_\_\_\_\_  
 Corner posts 2x2x4 Sills 4x6 C'rt or ledger board? \_\_\_\_\_ Size \_\_\_\_\_  
 Material columns under girders \_\_\_\_\_ Size \_\_\_\_\_ Max. on centers \_\_\_\_\_  
 Studs (outside walls and carrying partitions) 2x4-16" O. C. Girders 6x8 or larger. Bridging in every floor and flat roof span over 8 feet. Sills and corner posts all one piece in cross section. 4x3 full size girder on 9' span under rafters  
 Joists and rafters: 1st floor Concrete, 2nd \_\_\_\_\_, 3rd \_\_\_\_\_, roof 2x6 rafters  
 On centers: 1st floor \_\_\_\_\_, 2nd \_\_\_\_\_, 3rd \_\_\_\_\_, roof 24"  
 Maximum span: 1st floor \_\_\_\_\_, 2nd \_\_\_\_\_, 3rd \_\_\_\_\_, roof 8'  
 If one story building with masonry walls, thickness of walls? \_\_\_\_\_ height? \_\_\_\_\_

If a Garage

No. cars now accommodated on same lot 2, to be accommodated 3  
 Total number commercial cars to be accommodated None  
 Will automobile repairing be done other than minor repairs to cars habitually stored in the proposed building? No

Miscellaneous

Will above work require removal or disturbing of any shade tree on a public street? No  
 Will there be in charge of the above work a person competent to see that the State and City requirements pertaining thereto are observed? Yes

INSPECTION COPY

Signature of owner Thomas Joyce

By Chas. Hill

1775C

Ward 7 Permit No. 38/515

Location 6-8 Doane St.

Owner Thomas Joyce

Date of permit 4/22/38

Notif. closing-in \_\_\_\_\_

Inspn. closing-in \_\_\_\_\_

Fi \_\_\_\_\_

Final Inspn. \_\_\_\_\_

Cert. of Occupancy issued None

NOTES

4/22/38 - Striking out

O.K. - A.O.C.

4/27/38 - Walls framed.

Work over framing

for roof with 1/2" asphalt

O.K.

5/4/38 - axes in corners

should be doubled up.

O.K.

CITY OF PORTLAND, MAINE  
DEPARTMENT OF BUILDING INSPECTION

Record of Inquiry

Verbal in person  
By telephone

Date 3/25/38

Location 68 Deane St.

Made by Thomas Joyce - 6 Deane St. 22744.

Inquiry 1 Can addition be built to existing  
2 car garage to provide for one addi-  
tional car.

OK I'm  
good always OK  
Thomas Joyce  
question the  
how close to  
main 3/26/38

3  
Answer 1 Allowed 30% of rear yard and  
it would appear to be permissible

Reply by JMM

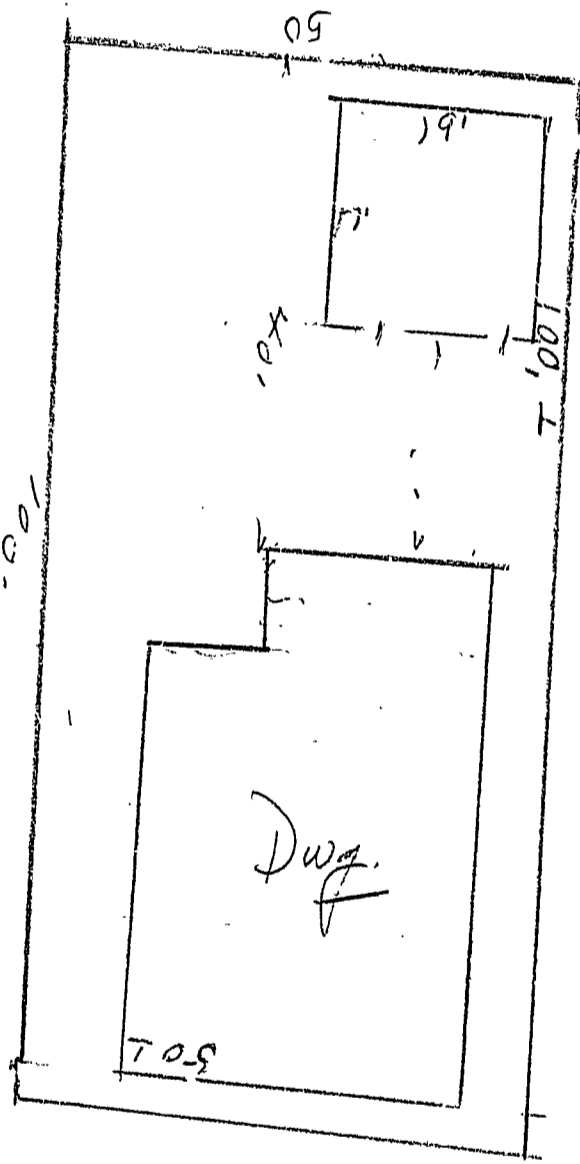

6-8 Deane St.



City of Portland.

45-00  
3367

7-21 1911

To the Inspector of Buildings of the City of Portland:

The undersigned respectfully makes application for a permit to erect enlarge a building on Dean street, at number 8-10 to be 2 stories high 40 feet long, 36 feet wide; also an addition to be          stories high,          feet long,          feet wide, and to be used as a Dwelling

The material to be used in the erection enlargement of said building is to be as follows:

Exterior walls to be made of Wood  
Roof to be made of "  
Gutters to be made of "  
Cornices to be made of "  
Bay windows to be made of "  
Dormer windows to be made of "

The builder is E. G. Johnson Co Address 50 Lusk St.  
The architect is W. M. M. Address           
The owner is H. Leary Address 26 Moody St.

(Applicant to sign here) E. G. Johnson Co  
By H. L. J.

OFFICE OF  
INSPECTOR OF BUILDINGS,  
FOR THE  
CITY OF PORTLAND.  
OFFICE HOURS:  
10-11 A. M. 4-5 P. M.

The above petition was granted the 21 day of July 1911.

870 Deane St.

JULY. "11

6-8

7/21/11