

426-428 ST. JOHN STREET

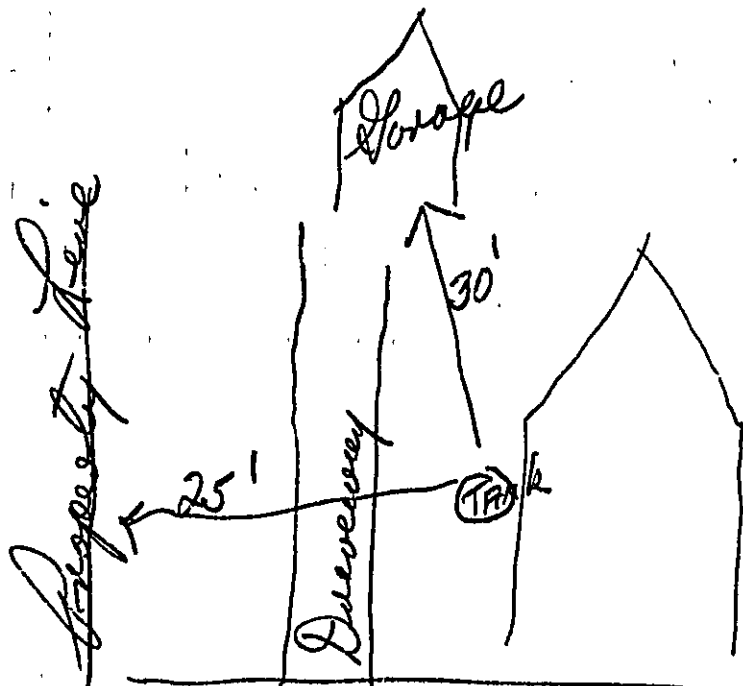

Full cut # 820R - Half cut # 8202R - Third cut # 8203R - Full cut # 8203S

Suburban Propane
Thompson Tent
Port. Me
Lou Keith



Erick 428 - St. Johns St
Seyes Port. Me

RECEIVED
MR 27 1970
DEPT. OF BLDG. INSP.
CITY OF PORTLAND



R6 RESIDENCE ZONE APPLICATION FOR PERMIT

Class of Building or Type of Structure _____

Portland, Maine, March 27, 1970

PERMIT NUMBER 289
MAY 20 1970
CITY OF PORTLAND

To the INSPECTOR OF BUILDINGS, PORTLAND, MAINE

The undersigned hereby applies for a permit to erect alter repair demolish install the following building structure equipment in accordance with the Laws of the State of Maine, the Building Code and Zoning Ordinance of the City of Portland, plans and specifications, if any, submitted herewith and the following specifications:

Location 428 St. John Street

Owner's name and address Erich Geyer, 428 St. John St. Within Fire Limits? _____ Dist. No. _____

Lessee's name and address _____ Telephone _____

Contractor's name and address Suburban Propane, Thompsons Pt. Portland Telephone _____

Architect _____ Specifications _____ Plans yes No. of sheets 2

Proposed use of building _____ No. families _____

Last use _____ No. families _____

Material _____ No. stories _____ Heat _____ Style of roof _____ Roofing _____

Other buildings on same lot _____

Estimated cost \$ _____ Fee \$ 2.00

General Description of New Work

To replace two, 100 lb. tanks with one 100 gal. tank propane gas storage tank outside above ground
Tanks to set on 4x4x16 cement blocks

It is understood that this permit does not include installation of heating apparatus which is to be taken out separately by and in the name of the heating contractor. **PERMIT TO BE ISSUED TO** owner
Sent to Fire Dept 3/27/70
Rec'd from Fire Dept 3/30/70

Details of New Work

Is any plumbing involved in this work? _____ Is any electrical work involved in this work? _____

Is connection to be made to public sewer? _____ If not, what is proposed for sewage? _____

Has septic tank notice been sent? _____ Form notice sent? _____

Height average grade to top of plate _____ Height average grade to highest point of roof _____

Size, front _____ depth _____ No. stories _____ solid or filled land? _____ earth or rock? _____

Material of foundation _____ Thickness, top _____ bottom _____ cellar _____

Kind of roof _____ Rise per foot _____ Roof covering _____

No. of chimneys _____ Material of chimneys _____ of lining _____ Kind of heat _____ fuel _____

Framing Lumber—Kind _____ Dressed or full size? _____ Corner posts _____ Sills _____

Size Girder _____ Columns under girders _____ Size _____ Max. on centers _____

Studs (outside walls and carrying partitions) 2x4-16" O. C. Bridging in every floor and flat roof span over 8 feet.

Joists and rafters: 1st floor _____, 2nd _____, 3rd _____, roof _____

On centers: 1st floor _____, 2nd _____, 3rd _____, roof _____

Maximum span: 1st floor _____, 2nd _____, 3rd _____, roof _____

If one story building with masonry walls, thickness of walls? _____ height? _____

If a Garage

No. cars now accommodated on same lot _____, to be accommodated _____ number commercial cars to be accommodated _____

Will automobile repairing be done other than minor repairs to cars habitually stored in the proposed building? _____

APPROVED:
Gier, C. O. No. 3-30-70
R. W. 3/30/70

Miscellaneous

Will work require disturbing of any tree on a public street? _____

Will there be in charge of the above work a person competent to see that the State and City requirements pertaining thereto are observed? yes

Suburban Propane Gas

INSPECTION COPY

Signature of owner By: R. P. Keith

7m

Permit No. 7012089

Location 1138 W. 11th Street

Owner Richard Meyer

Date of permit 3/20/70

Notif. closing-in

Inspn. closing-in

Final Notif.

Final Inspn.

Cert. of Occupancy Issued

Staking Out Notice

Form Check Notice

NOTES

Notes section with horizontal lines and a large handwritten 'X' mark.

AP-428 St. John Street

June 10, 1958

Mrs. Gladys H. Goyer
428 St. John Street
A. H. Nelson, Jr.
R.F.D. #2
Scarboro, Maine

Dear Madam & Sirs:

Inspection of the premises in connection with application for building permit to finish off inside of attached shed and cut in new windows in same at the above location reveals that the foundation and framing of the shed is very much substandard as regards compliance with requirements of the Building Code.

We shall therefore be unable to issue a Building permit for the above construction until sufficient information is furnished to indicate how you propose to correct these substandard conditions.

Very truly yours,

Theodore T. Rand
Deputy Inspector of Buildings.

TTR/jg

RR Road

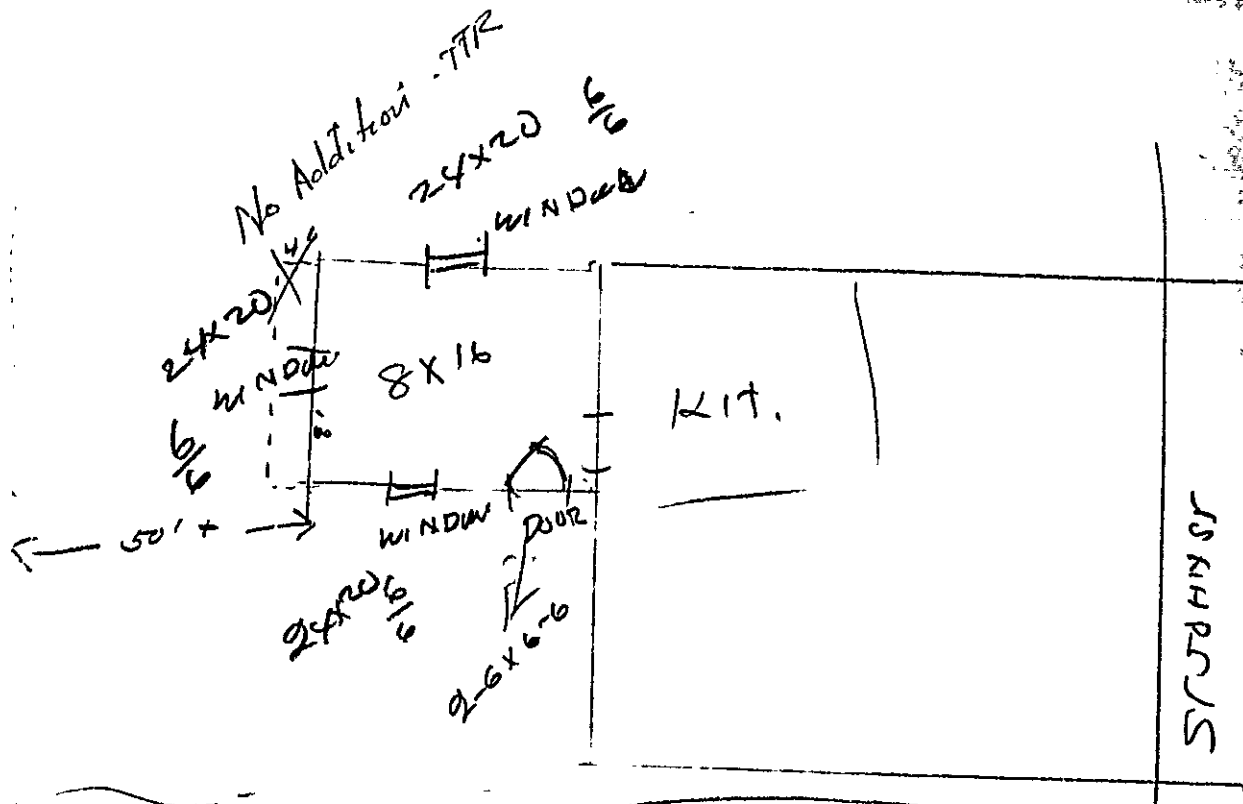

STAIRS

DRIVEWAY

428

RECEIVED
 JUN 6 1958
 DEPT. OF BLD'G. INSP.
 CITY OF PORTLAND



NO RESIDENCE ZONE

APPLICATION FOR PERMIT

Class of Building or Type of Structure... Third Class

Portland, Maine, June 6, 1958

PERMIT ISSUED

00707

JUN 12 1958

CITY of PORTLAND

To the INSPECTOR OF BUILDINGS, PORTLAND, MAINE

The undersigned hereby applies for a permit to erect-alter-repair-demolish-install the following building structure equipment in accordance with the Laws of the State of Maine, the Building Code and Zoning Ordinance of the City of Portland, plans and specifications, if any, submitted herewith and the following specifications:

Location ... 128 St. John St. ... Within Fire Limits? no ... Dist. No. ...
Owner's name and address ... Mrs. Gladys N Geyer, 128 St. John St. ... Telephone ...
Lessce's name and address ... Telephone ...
Contractor's name and address ... A H Nelson Jr. RFD#2 Scarborough Me. ... Telephone TU-3-2515
Architect ... Specifications Plans yes No. of sheets 1
Proposed use of building ... Dwelling ... No. families 2
Last use ... No. families 2
Material frame No. stories 1 1/2 Heat ... Style of roof pitch Roofing ...
Other building on same lot ...
Estimated cost \$ 500.00 Fee \$ 2.00

General Description of New Work

To finish off shed on inside on first floor with sheetrock. (size of shed 8' x16')

To cut in (2) new windows 24" x 40" for each window. 4x6 header.

6/11/58 - To construct 1-story addition 4x8' on rear of shed.

Ceiling joists 2x4, 15" O.C. - tile ceiling
Foundations & 9" Sonotubes at least 4' below grade; 4x6 sills; 2x8 floor joists, 16" O.C., 8' span; 2x4 rafters, 24" O.C., 4' span - pitch-roof

11" tr plate - 15' to highest point of roof, additional rafters to be provided for existing roof

Existing shed to have new floor joists same as above and new 4x6 sills.

9" Sonotubes a least 4' below grade - approx. 5' O.C. - To provide additional 2x4 studs, 16" O.C.

It is understood that this permit does not include installation of heating apparatus which is to be taken out separately by and in the name of the heating contractor. PERMIT TO BE ISSUED TO contractor

Details of New Work

Is any plumbing involved in this work? ... Is any electrical work involved in this work? ...
Is connection to be made to public sewer? ... If not, what is proposed for sewage? ...
Has septic tank notice been sent? ... Form notice sent? ...
Height average grade to top of plate ... Height average grade to highest point of roof ...
Size, front depth ... No. stories ... solid or filled land? earth or rock? ...
Material of foundation ... Thickness, top bottom cellar ...
Material of underpinning ... Height Thickness ...
Kind of roof ... Roof covering ...
No. of chimneys ... M. ... of lining Kind of heat fuel ...
Framing Lumber--Kind hemlock Dressed or full size? dressed Corner posts Sills ...
Size Girder ... Columns under girders ... Size Max. on centers ...
Kind and thickness of outside sheathing of exterior walls? ...
Studs (outside walls and carrying partitions) 2x4-16" O. C. Bridging in every floor and flat roof span over 8 feet.
Joists and rafters: 1st floor , 2nd , 3rd , roof
On centers: 1st floor , 2nd , 3rd , roof
Maximum span: 1st floor , 2nd , 3rd , roof
If one story building with masonry walls, thickness of walls? height?

If a Garage

No. cars now accommodated on same lot , to be accommodated number commercial cars to be accommodated
Will automobile repairing be done other than minor repairs to cars habitually stored in the proposed building?

APPROVED:

C.K. 6-12-58 TTR

Miscellaneous

Will work require disturbing of any tree on a public street? no
Will there be in charge of the above work a person competent to see that the State and City requirements pertaining thereto are observed? ... YES ...
Mrs. Gladys N Geyer
A H Nelson Jr.

INSPECTION COPY

Signature of owner ... by: ...

A H Nelson Jr.

F m

212, 114, 111

NOTES

6-4-58 ^{fill} Foundation badly

6-13-58 ^{sup parts} Jack Pro's & Exd
TTR
Sonatubos
O.K. to pour **MP**

6-16-58 O.K. to
close in **MP**

X

6-18

Permit No. 55/797

Location 1118 W. 11th St

Owner New Stationary

Date of permit 6/12/58

Notif. closing-in

Inspn. closing-in

Final Notif.

Final Inspn.

Cert. of Occupancy issued

Staking Out Notice

Form Check Notice

Blank lined area for notes or additional information.

10-1-1977 051



FILL IN AND SIGN WITH INK

APPLICATION FOR PERMIT FOR HEATING, COOKING OR POWER EQUIPMENT

Portland, Maine, April 7, 1947

PERMIT ISSUED 00612 APP 8 1947

To the INSPECTOR OF BUILDINGS, PORTLAND, MAINE

The undersigned hereby applies for a permit to install the following heating, cooking or power equipment in accordance with the Laws of Maine, the Building Code of the City of Portland, and the following specifications:

Location 428 S t. John St. Use of Building dwelling No. Stories 11 New Building Existing "
Name and address of owner of appliance Gladys N Gayer, 428 S t. John St.
Installer's name and address Randall McAllister, 84 Commercial St. Telephone 3-2941

General Description of Work

To install oil burning equipment in connection with gravity hot air

IF HEATER, OR POWER BOILER

Location of appliance or source of heat Type of floor beneath appliance
If wood, how protected? Kind of fuel
Minimum distance to wood or combustible material, from top of appliance or casing top of furnace
From top of smoke pipe From front of appliance From sides or back of appliance
Size of chimney flue Other connections to same flue
If gas fired, how vented? Rated maximum demand per hour

IF OIL BURNER

Name and type of burner Inken OCA 10 Labelled by underwriter's laboratories? Yes
Will operator be always in attendance? Does oil supply line feed from top or bottom of tank? bottom
Type of floor beneath burner concrete
Location of oil storage basement Number and capacity of tanks 2-110 gal.
If two 275-gallon tanks, will three-way valve be provided?
Will all tanks be more than five feet from any flame? Yes How many tanks fire proofed?
Total capacity of any existing storage tanks for furnace burners none

IF COOKING APPLIANCE

Location of appliance Kind of fuel Type of floor beneath appliance
If wood, how protected?
Minimum distance to wood or combustible material from top of appliance
From front of appliance From sides and back From top of smoke pipe
Size of chimney flue Other connections to same flue
Is hood to be provided? If so, how vented?
If gas fired, how vented? Rated maximum demand per hour

MISCELLANEOUS EQUIPMENT OR SPECIAL INFORMATION

Amount of fee enclosed? 1.00. (\$1.00 for one heater, etc., 50 cents additional for each additional heater, etc., in same building at same time.)

APPROVED: OK 4.7.47 R.M.V.

Will there be in charge of the above work a person competent to see that the State and City requirements pertaining thereto are observed? Yes

Randall McAllister

Signature of Installer By: Gordon W Black

INSPECTION COPY

Permit No.

47/612

Location

428 St. John

Owner

H. Sachs & Co.

Date of permit

4/8/47

Approved

5-20-47 P.M.

NOTES

1. Fill Pipe

2. Vent Pipe

3. Kind of heat

4. Burner Rating & Support

5. Sample Label

6. Stack Control

7. Fish Line Control

8. Bypass Control

9. Electric Control & Protection

10. Vent Control

11. Cages

12. Tank

13. Tank

14. Out Gas

15. Instruction Card

16.

6/15/47 not at home.

P.M.

STATEMENT ACCOMPANYING APPLICATION FOR BUILDING PERMIT

for 3 car garage

at 428 St. John Street

1. In whose name is the title to the property now recorded? Charles C. Spurling
2. Are the boundaries of the property in the vicinity of the proposed work shown clearly on the ground, and how? Yes by survey
3. Is the outline of the proposed work now staked out upon the ground? Yes If not, will you notify the Inspection Office when the work is staked out and before any of the work is commenced? Yes
4. Do you assume full responsibility for the correctness of the location plan or statement of location filed with this application, and does it show the complete outline of the proposed work on the ground, including bay windows, porches and other projections? Yes
5. Do you assume full responsibility for the correctness of all statements in the application concerning the size, design and use of the proposed building? Yes
6. Do you understand that in case changes are proposed in the location of the work or in any of the details specified in the application that a revised plan and application must be submitted to this Office before the changes are made? Yes

S. E. Lanning

Railroad

HOUSING

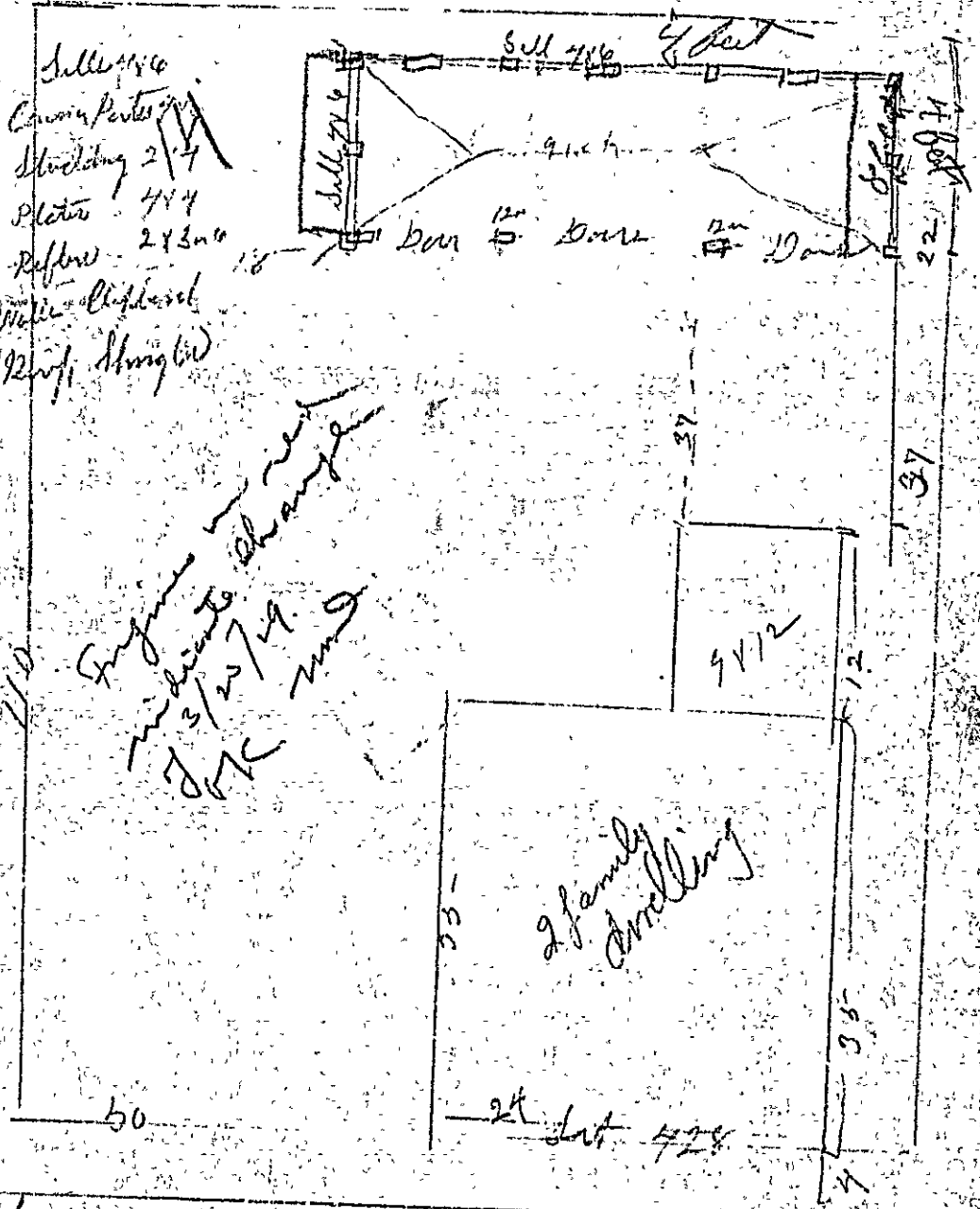

- Sull 416
- Crown Poles 2/4
- Shedding 2/4
- Plates 4/4
- Refron 2/3m
- White - clipped
- Roof Shingled

Engine change
 Machine change
 7/3/20/29
 JTC

Charles A. Stallings

2 family dwelling

428 St. John Street

9416.



(A) APARTMENT HOUSE

PERMIT ISSUED
Permit No. 6337

APPLICATION FOR PERMIT

MAR 25 1929

Class of Building or Type of Structure Third Class

Portland, Maine, March 19, 1929

To the INSPECTOR OF BUILDINGS, PORTLAND, ME.

The undersigned hereby applies for a permit to erect ~~under~~ install the following building structure equipment in accordance with the Laws of the State of Maine, the Building Code of the City of Portland, plans and specifications, if any, submitted herewith and the following specifications:

Location 428 St. John Street Ward 7 Within Fire Limits? No Dist. No. _____
 Owner's or Lessee's name and address Charles A. Skillings, 425 St. John St. Telephone F 4527 R
 Contractor's name and address S. E. Cummings, 97 Congress St. Telephone F 6259
 Architect's name and address _____
 Proposed use of building 3 car garage No. families _____
 Other buildings on same lot one family dwelling house

Description of Present Building to be Altered

Material _____ No. stories _____ Heat _____ Style of roof _____ Roofing _____
 Last use _____ No. families _____

General Description of New Work

To erect frame 3 car garage

RECEIVED
MAY 1 1929
CITY ENGINEER
WAVEN

Details of New Work

Size, front 28' depth 18' No. stories 1 Height average grade to top of plate 9'
 Height average grade to highest point of roof 15'
 To be erected on solid or filled land? solid earth or rock? earth
 Material of foundation concrete piers ~~concrete base~~ Thickness, top _____ bottom _____
 Material of underpinning _____ Height _____ Thickness _____
 Kind of roof hip Roof covering asphalt shingles Class C Und. Lab.
 No. of chimneys no Material of chimneys _____ of lining _____
 Kind of heat no Type of fuel _____ Distance, heater to chimney _____
 If oil burner, name and model _____
 Capacity and location of oil tanks _____
 Is gas fitting involved? no Size of service _____
 Corner posts 4x6 Sills 4x6 Girt or ledger board? _____ Size _____
 Material columns under girders _____ Size _____ Max. on centers _____
 Studs (outside walls and carrying partitions) 2x4-16" O.C. Girders 6x8 or larger. Bridging in every floor and flat roof span over 8 feet. Sills and corner posts all one piece in cross section.
 Joists and rafters: 1st floor air ~~concrete later~~ 2nd _____, 3rd _____, roof 2x6
 On centers: 1st floor _____, 2nd _____, 3rd _____, roof 2"
 Maximum span: 1st floor _____, 2nd _____, 3rd _____, roof _____
 If one story building with masonry walls, thickness of walls? _____ height? _____

If a Garage

No. cars now accommodated on same lot in barn to be demolished be accommodated 3
 Total number commercial cars to be accommodated none
 Will automobile repairing be done other than minor repairs to cars habitually stored in the proposed building? no

Miscellaneous

Will above work require removal or disturbing of any shade tree on a public street? no
 Plans filed as part of this application? yes No. sheets 1
 Estimated cost \$ 415. Fee \$.75
 Will there be in charge of the above work a person competent to see that the State and City requirements pertaining thereto are observed? Yes

Signature of owner Charles A. Skillings

RECEIVED

INSPECTION COPY

CHINA OF RIBA DIVISION

Signature of owner by S. E. Cummings & Hutchins

CHINA OF RIBA DIVISION

9643

W 7 Permit No. 29/334

Location 428 St. John St.

Owner Chas. A. Skillings

Date of permit 3/25/29

Notif. closing-in

I closing-in

Final Notif.

Final Inspn. 4/17/29 *ADP*

Cert. of Occupancy issued

NOTES

Lines run alright
3/26/29 *ADP*

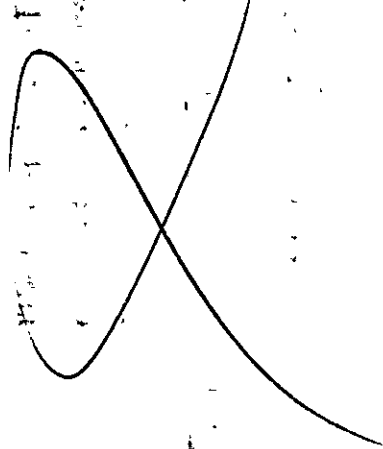



APPLICATION FOR PERMIT

Class of Building or Type of Structure Paint Class

PERMIT ISSUED
Permit No. 6286
MAR 19 1929

Portland, Maine, March 19, 1929

To the INSPECTOR OF BUILDINGS, PORTLAND, ME.

The undersigned hereby applies for a permit to ~~erect~~ alter ~~install~~ the following building ~~structure equipment~~ in accordance with the Laws of the State of Maine, the Building Code of the City of Portland, plans and specifications, if any, submitted herewith and the following specifications:

Location 428 St. John Street Ward 7 Within Fire Limits? No Dist. No. _____
Owner's or Lessee's name and address Charles A. Skillings, 425 St. John St. Telephone _____
Contractor's name and address S. R. Cummings, 97 Congress St. Telephone 7 6259
Architect's name and address _____
Proposed use of building _____ No. families _____
Other buildings on same lot _____

Description of Present Building to be Altered

Material wood No. stories 1 1/2 Heat _____ Style of roof _____ Roofing _____
Last use barn _____ No. families _____

General Description of New Work

To demolish building, 18 x 36

Details of New Work

Size, front _____ depth _____ No. stories _____ Height average grade to highest point of roof _____
To be erected on solid or filled land? _____ earth or rock? _____
Material of foundation _____ Thickness, top _____ bottom _____
Material of underpinning _____ Height _____ Thickness _____
Kind of roof _____ Roof covering _____
No. of chimneys _____ Material of chimneys _____ of lining _____
Kind of heat _____ Type of fuel _____ Distance, heater to chimney _____
If oil burner, name and model _____
Capacity and location of oil tanks _____
Is gas fitting involved? _____ Size of service _____
Corner posts _____ Sills _____ Girt or ledger board? _____ Size _____
Material columns under girders _____ Size _____ Max. on centers _____
Studs (outside walls and carrying partitions) 2x4-16" O. C. Girders 6x8 or larger. Bridging in every floor and flat roof span over 8 feet. Sills and corner posts all one piece in cross section.
Joists and rafters: 1st floor _____, 2nd _____, 3rd _____, roof _____
On centers: 1st floor _____, 2nd _____, 3rd _____, roof _____
Maximum span: 1st fl., _____, 2nd _____, 3rd _____, roof _____
If one story building with masonry walls, thickness of walls? _____ height? _____

If a Garage

No. cars now accommodated on same lot _____, to be accommodated _____
Total number commercial cars to be accommodated _____
Will automobile repairing be done other than minor repairs to cars habitually stored in the proposed building? _____

Miscellaneous

Will above work require removal or disturbing of any shade tree on a public street? NO
Plans filed as part of this application? NO No. sheets _____
Estimated cost \$ _____ Fee \$ 5.00
Will there be in charge of the above work a person competent to see that the State and City requirements pertaining thereto are observed? Yes
Charles A. Skillings

INSPECTION COPY

Signature of owner

by S. R. Cummings & Maklume

7694

Ward 7 Permit No. 29/286
Location 428 St. John St.
Owner Chas. A. Skillings
Date of permit 3/19/29
Notif. closing-in _____
Inspn. closing-in _____
Final Notif. _____
Final Inspn. _____
Cert. of Occupancy issued _____

NOTES

*Work being done
3/27/29 CMO*

~~*und*~~

PLUMBING APPLICATION

Department of Human Services
Division of Health Engineering
(207) 289-3826

PROPERTY ADDRESS

Town Or Plantation: Portland

Street Subdivision Lot #: 427 St. Juno St.

PROPERTY OWNERS NAME

Last: Layug First: _____

Applicant Name: BUNAWAN

Mailing Address of Owner/Applicant (if Different): Marine Park Way, PO Box 1584, Saco, Me.

PORTLAND
Date Permit Issued: 10.3.88 PERMIT # 3,191 TOWN COPY
FEE: 9.00 (Includes Fee Charged)

Local Plumbing Inspector Signature: _____ L.P.I. # _____

Owner/Applicant Statement

I certify that the information submitted is correct to the best of my knowledge and understand that any falsification is reason for the Local Plumbing Inspector to deny a Permit.

Signature of Owner/Applicant: _____ Date: 10.3.88

Caution: Inspection Required

I have inspected the installation authorized above and found it to be in compliance with the Maine Plumbing Rules.

Local Plumbing Inspector Signature: _____ Date Approved: Jan 4 - 1989

PERMIT INFORMATION

This Application is for:

1. NEW PLUMBING

2. RELOCATED PLUMBING

OCT 4 1988

Type Of Structure To Be Served:

1. SINGLE FAMILY DWELLING

2. MODULAR OR MOBILE HOME

3. MULTIPLE FAMILY DWELLING

4. OTHER - SPECIFY _____

Plumbing To Be Installed By:

1. MASTER PLUMBER

2. OIL BURNERMAN

3. MFG'D. HOUSING DEALER/MECHANIC

4. PUBLIC UTILITY EMPLOYEE

5. PROPERTY OWNER

LICENSE # 1012011

Hook-Up & Piping Relocation Maximum of 1 Hook-Up	Column 2 Type of Fixture		Column 1 Type of Fixture	
	Number	Type of Fixture	Number	Type of Fixture
<p>HOOK-UP: to public sewer in those cases where the connection is not regulated and inspected by the local Sanitary District.</p> <p>OR</p> <p>HOOK-UP: to an existing subsurface wastewater disposal system.</p> <p>PIPING RELOCATION: of sanitary lines, drains, and piping without new fixtures.</p>		Household / Sillcock	1	Bathtub (and Shower)
		Floor Drain		Shower (Separate)
		Urinal		Sink
		Drinking Fountain		Wash Basin
		Indirect Waste		Water Closet (Toilet)
		Water Treatment Softener, Filter, etc.		Clothes Washer
		Grease/Oil Separator		Dish Washer
		Dental Cuspidor		Garbage Disposal
		Bidet		Laundry Tub
		Other: _____		Water Heater
Number of Hook-Ups & Relocations			3	Fixtures (Subtotal) Column 1
Hook-Up & Relocation Fee	0	Fixtures (Subtotal) Column 2	0	Fixtures (Subtotal) Column 2
			3	Total Fixtures
			\$	Fixture Fee
			\$	Hook-Up & Relocation Fee
			\$ 9.	Permit Fee (Total)

SEE PERMIT FEE SCHEDULE FOR CALCULATING FEE

Page 1 of 1
HHE-211 Rev. 9/88

TOWN COPY



APPLICATION FOR PERMIT
 DEPARTMENT OF BUILDING INSPECTIONS SERVICE
 ELECTRICAL INSTALLATIONS

Date December 14, 19 88
 Receipt and Permit number 29875

To the CHIEF ELECTRICAL INSPECTOR, Portland, Maine:
 The undersigned hereby applies for a permit to make electrical installations in accordance with the laws of
 Maine, the Portland Electrical Ordinance, the National Electrical Code and the following specifications:

LOCATION OF WORK 428 St. John St.
 OWNER'S NAME: Mark O'Brien ADDRESS: 9 Broadmoore, Cumberland

	FEES
OUTLETS: Receptacles _____ Switches _____ Plugmold _____ ft. TOTAL _____	
FIXTURES (number of) Incandescent _____ Fluorescent _____ (nct strip) TOTAL _____ Strip Fluorescent _____ ft. _____	
SERVICES: Upgrade from 60 to 100 _____	
METERS: (number of) <u>3</u> Overhead <u>X</u> Underground _____ Temporary _____ TOTAL ampere: <u>100</u> ..	3.00
MOTORS: (number of) Fractional _____ 1 HP or over _____	1.50
RESIDENTIAL HEATING: Oil or Gas (number of units) _____ Electric (number of rooms) _____	
COMMERCIAL OR INDUSTRIAL HEATING: Oil or Gas (by a main boiler) _____ Oil or Gas (by separate units) _____ Electric Under 20 kws _____ Over 20 kws _____	
APPLIANCES: (number of) Ranges _____ Water Heater, _____ Cook Tops _____ Disposals _____ Wall Ovens _____ Dishwashers _____ Dryers _____ <u>1</u> Compactors _____ Fans _____ Others (denote) _____ <u>1</u>	
TOTAL <u>2</u>	3.00
MISCELLANEOUS: (number of) Branch Panels _____ Transformers _____ Air Conditioners Central Unit _____ Separate Units (windows) _____ Signs 20 sq. ft. and under _____ Over 20 sq. ft. _____ Swimming Pools Above Ground _____ In Ground _____ Fire/Burglar Alarms Residential _____ Commercial _____ Heavy Duty Outlets, 220 Volt (such as welders) 30 amps and under _____ over 30 amps _____ Circuits, Fairs, etc. _____ Alterations to wires _____ Repairs after fire _____ Emergency Lights, battery _____ Emergency Generators _____	
FOR REMOVAL OF A "STOP ORDER" (504-16.b)	1.50
INSTALLATION FEE DUE:	
DOUBLE FEE DUE:	
TOTAL AMOUNT DUE:	7.50

INSPECTION:
 Will be ready on Dec. 16/11:30, 19 88 or Will Call
 CONTRACTOR'S NAME: Charles K. Place (PLACE ELECTRIC)
 ADDRESS: 166 Summit St., Portland, 04103
 TEL: 797-9974
 MASTER LICENSE NO.: 10626 SIGNATURE OF CONTRACTOR: Charles K. Place
 LIMITED LICENSE NO.: _____

INSPECTOR'S COPY — WHITE
 OFFICE COPY — CANARY
 CONTRACTOR'S COPY — GREEN

CK # 107

ELECTRICAL INSTALLATIONS -

Permit Number 29875

Location 4250 St. Johns St

Owner M. & C. Brown

Date of Permit 12/14/58

Final Inspection 12/19/58

by Inspector [Signature]

Permit Application Register Page No. 52

INSPECTIONS: Service 200 amp by [Signature]
Service called in 12/10/58
Closing-in _____ by _____

PROGRESS INSPECTIONS: _____

DATE:	REMARKS:

DATE [Signature]