

PLUMBING APPLICATION

Department of Human Services
Division of Health Engineering
(207) 289-3826

PROPERTY ADDRESS

Town Or Plantation: _____
Street: _____
Subdivision Lot #: **39**

PROPERTY OWNERS NAME

Last: _____ First: _____
Applicant Name: _____

Mailing Address of Owner/Applicant (If Different): _____

PORTLAND PERMIT # 475 TOWN COPY

Date Permit Expires: _____
Local Plumbing Inspector Signature: *[Signature]*
L.P.I. # _____ FEE: _____
 Double Charged

Owner/Applicant Statement

I certify that the information submitted is correct to the best of my knowledge and understand that any falsification is reason for the local Plumbing Inspector to deny a Permit.

Signature of Owner/Applicant: _____ Date: _____

Caution: Inspection Required

I have inspected the installation authorized above and found it to be in compliance with the Maine Plumbing Codes.

Local Plumbing Inspector Signature: *[Signature]* Date Approved: **JUN 10 1984**

PERMIT INFORMATION

This Application is for

- 1. NEW PLUMBING
- 2. RELOCATED PLUMBING

JUN 1 1984

Type Of Structure To Be Served:

- 1. SINGLE FAMILY DWELLING
- 2. MODULAR OR NOBILE HOME
- 3. MULTIPLE FAMILY DWELLING
- 4. OTHER - SPECIFY: _____

Plumbing To Be Installed By:

- 1. MASTER PLUMBER
- 2. OIL BURNERMAN
- 3. MFG'D. HOUSING DEALER/MECHANIC
- 4. PUBLIC UTILITY EMPLOYEE
- 5. PROPERTY OWNER

LICENSE # _____

Number	Hook-Ups And Piping Relocation	Number	Column 2 Type Of Fixture	Number	Column 1 Type Of Fixture
	HOOK-UP: to public sewer in those cases where the connection is not regulated and inspected by the local Sanitary District.		Hosebibb / Sillcock		Bathtub (and Shower)
			Floor Drain		Shower (Separate)
			Urinal		Sink
	HOOK-UP: to an existing subsurface wastewater disposal system.		Drinking Fountain		Wash Basin
			Indirect Waste		Water Closet (Toilet)
			Water Treatment Softener, Filter, etc.		Clothes Washer
	PIPING RELOCATION: of sanitary lines, drains, and piping without new fixtures.		Grease/Oil Separator		Dish Washer
			Dental Cuspidor		Garbage Disposal
			Bidet		Laundry Tub
	Hook-Ups (Subtotal)		Other: _____		Water Heater
\$	Hook-Up Fee		Fixtures (Subtotal) Column 2		Fixtures (Subtotal) Column 1
					Fixtures (Subtotal) Column 2
					Total Fixtures
				\$	Fixture Fee
				\$	Hook-Up Fee
				\$	Permit Fee (Total)

SEE PERMIT FEE SCHEDULE FOR CALCULATING FEE

TOWN COPY

7x6
5x6

ELEVATION
(CROSS SECTION)

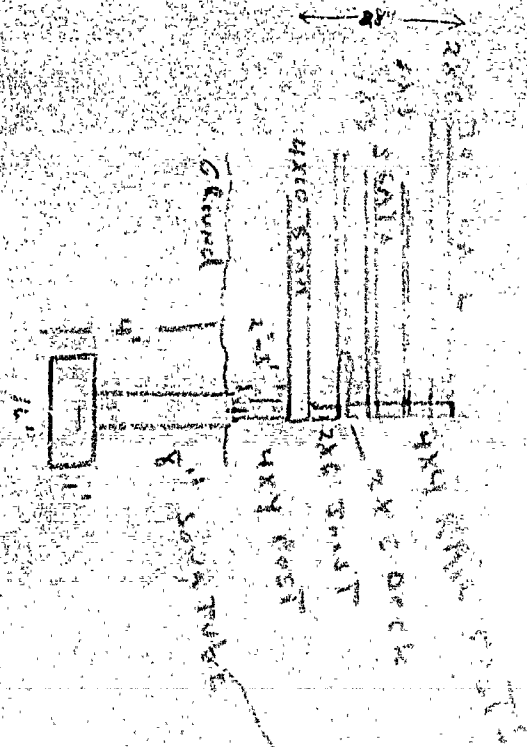

ELEVATION
NOT DRAWN

RECEIVED

JUL 2 1986

DEPT OF BUILDING INSPECTIONS
CITY OF PORTLAND

STRUCTURE

Beam 4x10

Joists 2x6 16" o.c.

Deck 2x6

ESTIMATED COSTS

550-650.00 - MATERIALS

300.00 - LABOR

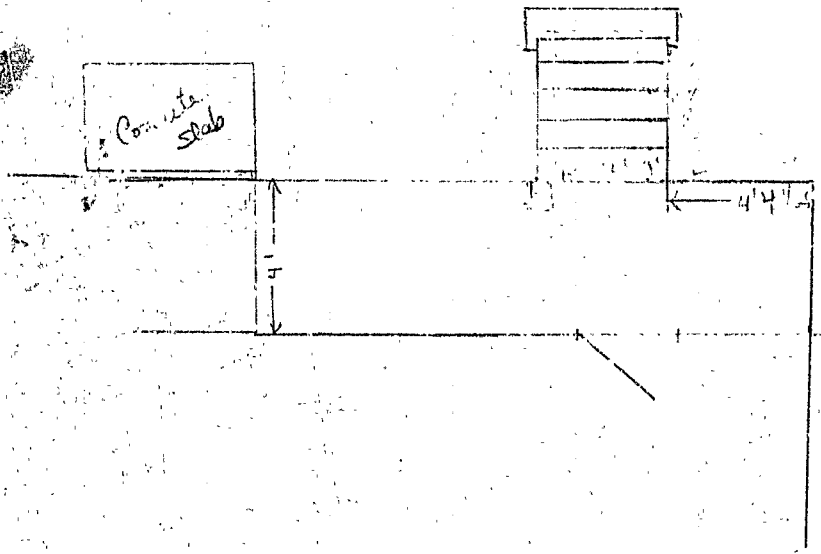

Existing porch
(no roof)

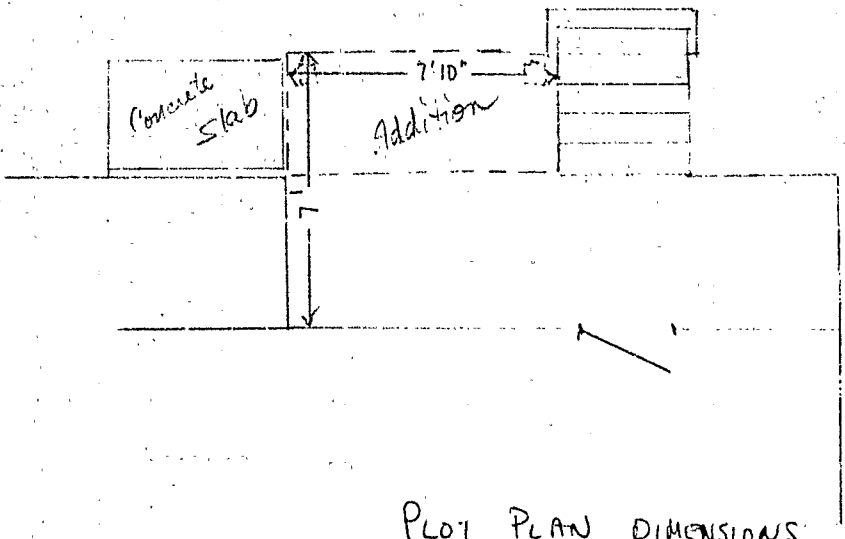

Porch with
Addition
(No roof)

PLOT PLAN DIMENSIONS