

183-187 VAUGHAN STREET

SHAW-WALKER

Full cut #920R - Half cut #920R - Third cut #920R - Fifth cut #920R



APPLICATION FOR PERMIT
DEPARTMENT OF BUILDING INSPECTIONS SERVICES
ELECTRICAL INSTALLATIONS

Date Aug. 12, 1982
 Receipt and Permit number A78741

To the CHIEF ELECTRICAL INSPECTOR, Portland, Maine:

The undersigned hereby applies for a permit to make electrical installations in accordance with the laws of Maine, the Portland Electrical Ordinance, the National Electrical Code and the following specifications:

LOCATION OF WORK: 187 Vaughan St.
 OWNER'S NAME: Thomas Murphy ADDRESS: same

	FEES
OUTLETS:	
Receptacles _____ Switches _____ Plugmold _____ ft. TOTAL _____	
FIXTURES: (number of)	
Incandescent _____ Fluorescent _____ (not strip) TOTAL _____	
Strip Fluorescent _____ ft. _____	
SERVICES:	
Overhead <input checked="" type="checkbox"/> Underground _____ Temporary _____ TOTAL amperes <u>200</u>	3.00
METERS: (number of) <u>2</u>	1.00
MOTORS: (number of)	
Fractional _____	
1 HP or over _____	
RESIDENTIAL HEATING:	
Oil or Gas (number of units) _____	
Electric (number of rooms) _____	
COMMERCIAL OR INDUSTRIAL HEATING:	
Oil or Gas (by a main boiler) _____	
Oil or Gas (by separate units) _____	
Electric Under 20 kws _____ Over 20 kws _____	
APPLIANCES: (number of)	
Ranges _____ Water Heaters _____	
Cook Tops _____ Disposals _____	
Wall Ovens _____ Dishwashers _____	
Dryers _____ Compactors _____	
Fans _____ Others (denote) _____	
TOTAL _____	
MISCELLANEOUS: (number of)	
Branch Panels _____	
Transformers _____	
Air Conditioners Central Unit _____	
Separate Units (windows) _____	
Signs 20 sq. ft. and under _____	
Over 20 sq. ft. _____	
Swimming Pools Above Ground _____	
In Ground _____	
Fire/Burglar Alarms Residential _____	
Commercial _____	
Heavy Duty Outlets, 220 Volt (such as welders) 30 amps and under _____	
over 30 amps _____	
Circus, Fairs, etc. _____	
Alterations to wires _____	
Repair: after fire _____	
Emergency Lights, battery _____	
Emergency Generators _____	

FOR ADDITIONAL WORK NOT ON ORIGINAL PERMIT INSTALLATION FEE DUE: _____
 FOR REMOVAL OF A "STOP ORDER" (304-16.b) DOUBLE FEE DUE: _____
 TOTAL AMOUNT DUE: 4.00

INSPECTION: NOON
 Will be ready on 8-12, 1982 or Will Call _____
 CONTRACTOR'S NAME: Roberts Elec.
 ADDRESS: 116 Munjoy South, City
 TEL: 773-8053
 MASTER LICENSE NO.: 4230 SIGNATURE OF CONTRACTOR: _____
 LIMITED LICENSE NO.: _____

INSPECTOR'S COPY — WHITE
 OFFICE COPY — CANARY
 CONTRACTOR'S COPY — GREEN



FILL IN AND SIGN WITH INK

APPLICATION FOR PERMIT FOR HEATING, COOKING OR POWER EQUIPMENT

Portland, Maine, .. October, 6, 1971.....

PERMIT ISSUED

OCT 7 1971

251

CITY of PORTLAND

To the INSPECTOR OF BUILDINGS, PORTLAND, ME.

The undersigned hereby applies for a permit to install the following heating, cooking or power equipment in accordance with the Laws of Maine, the Building Code of the City of Portland, and the following specifications:

Location 187 Vaughan Street ... Use of Building Dwelling ... No Stories ... New/Existing Building Existing
Name and address of owner of appliance .. Thomas, Murphy, 187 Vaughan St.
Installer's name and address .. Walter Lewis, 142 Duck Pond Rd., Westbrook . Telephone

General Description of Work

To install oil-fired forced hot water boiler (replacement)

IF HEATER, OR POWER BOILER

Location of appliance basement .. Any burnable material in floor surface or beneath? .. no
If so, how protected? .. Kind of fuel? .. oil
Minimum distance to burnable material, from top of appliance or casing top of furnace .. 5'
From top of smoke pipe .. 6' .. From front of appliance .. 4' .. From sides or back of appliance .. 3'
Size of chimney flue ... 6x12 ... Other connections to same flue .. none
If gas fired, how vented? .. Rated maximum demand per hour ..
Will sufficient fresh air be supplied to the appliance to insure proper and safe combustion? .. yes

IF OIL BURNER

Name and type of burner .. Weil McLain .. Labelled by underwriters' laboratories? yes
Will operator be always in attendance? .. Does oil supply line feed from top or bottom of tank? bottom
Type of floor beneath burner .. concrete .. Size of vent pipe .. existing
Location of oil storage .. basement .. Number and capacity of tanks .. existing
Low water shut off .. Make .. No
Will all tanks be more than five feet from any flame? yes How many tanks enclosed?
Total capacity of any existing storage tanks for furnace burners

IF COOKING APPLIANCE

Location of appliance .. Any burnable material in floor surface or beneath?
If so, how protected? .. Height of Legs, if any
Skirting at bottom of appliance? .. Distance to combustible material from top of appliance?
From front of appliance .. From sides and back .. From top of smokepipe
Size of chimney flue .. Other connections to same flue
Is hood to be provided? .. If so, how vented? .. Forced or gravity?
If gas fired, how vented? .. Rated maximum demand per hour

MISCELLANEOUS EQUIPMENT OR SPECIAL INFORMATION

Amount of fee enclosed? 5.00 (\$2.00 for one heater, etc.; \$1.00 additional for each additional heater, etc., in same building at same time.)

APPROVED
O.K. E.S. 10/14/71

Will there be in charge of the above work a person competent to see that the State and City requirements pertaining thereto are observed? .. yes

CS 300

Signature of Installer Walter Lewis

INSPECTION COPY

NOTES

~~Metal house 1818671~~
2021/21

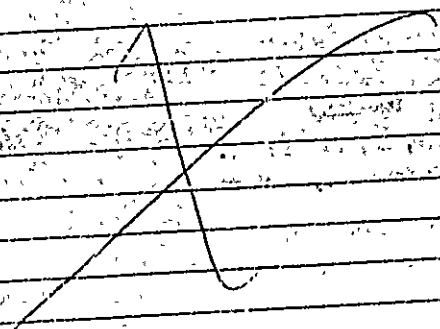

Permit No. 711,1851

Location 187 Douglas St

Owner ~~Thomas Murphy~~

Date of permit 10/9/71

Notif. closing-in

Inspn. closing-in

Final Inspn.

Cert. of Occupancy Issued

Lined area for notes, mostly blank with a large 'X' at the top.

PERMIT TO INSTALL PLUMBING

Date Issued **March, 19, 1970**

Portland Plumbing Inspector
By **ERNOLD R. GOODWIN**

App. First Insp.
Date **3/31/70**
By **WALTER H. WALLACE**
DEPUTY PLUMBING INSPECTOR

App. Final Insp.
Date **WALTER H. WALLACE**
By **DEPUTY PLUMBING INSPECTOR**

- Type of Bldg.
- Commercial
 - Residential
 - Single
 - Multi Family
 - New Construction
 - Remodeling

PERMIT NUMBER **1240**

Address		137 Vaughan St.		PERMIT NUMBER 1240	
Installation Fee		Drilling			
Owner of Bldg		Thomas Murphy			
Owner's Address		same			
Plumb. nr.		Portland Gas Light		Date. 1/10/70	
NEW	REPL			NO	FEE
			SINKS		
			LAVATORIES		
			TOILETS		
			BATH TUBS		
			SHOWERS		
			DRAINS FLOOR SURFACE		
			HOT WATER TANKS		
			TANKLESS WATER HEATERS		
			GARBAGE DISPOSALS		
			SEPTIC TANKS		
			HOUSE SEWERS		
			ROOF LEADERS		
			AUTOMATIC WASHERS		
			DISHWASHERS		
			OTHER		
				TOTAL	2.00

Building and Inspection Services Dept.; Plumbing Inspection



APPLICATION FOR PERMIT

Class of Building or Type of Structure Second Class

Portland, Maine, August 14, 1940

To the INSPECTOR OF BUILDINGS, PORTLAND, ME.

The undersigned hereby applies for a permit to erect/alter/insert the following building structure/equipment in accordance with the Laws of the State of Maine, the Building Code of the City of Portland, plans and specifications all any, submitted herewith and the following specifications:

Location 127 Vaughan Street Within Wire Limits? Yes D st. No. B

Owner's or lessor's name and address N. A. Cushman, 127 Vaughan St. Telephone _____

Contractor's name and address J. P. Kennedy, 105 Prable St. Telephone 2-9672

Architect _____ Plans filed 02 No. of sheets _____

Proposed use of building dwelling house No. families 1

Other buildings on same lot _____

Estimated cost \$ 100 Fee \$ 50

Description of Present Building to be Altered

Material brick No. stories _____ Heat _____ Style of roof _____ Roofing _____

Last use dwelling No. families 1

General Description of New Work

To remove existing side piazza 9' x 20'

It is understood that this permit does not include installation of heating apparatus which is to be set out separately by and in the name of the heating contractor.

Details of New Work

Is any plumbing work involved in this work? _____

Is any electrical work involved in this work? _____ Height average grade to top of plate _____

Size, front _____ depth _____ No. stories _____ Height average grade to highest point of roof _____

To be erected on solid or filled land? _____ earth or rock? _____

Material of foundation _____ Thickness, top _____ bottom _____ cellar _____

Material of underpinning _____ Height _____ Thickness _____

Kind of Roof _____ Rise per foot _____ Roof covering _____

No. of chimneys _____ Material of chimney _____ of lining _____

Kind of heat _____ Type of fuel _____ Is gas fitting involved? _____

Finishing Lumber—Kind _____ Dressed or Full Size? _____

Corner posts _____ Sills _____ Girt or ledger board? _____ Size _____

Material columns under girders _____ Size _____ Max. on centers _____

Studs (outside walls and carrying partitions) 2x4-10" O. C. Girders 8x8 or larger. Bridging in every floor and flat roof span over 8 feet. Sills and corner posts all one piece in cross section.

Joists and rafters: 1st floor _____, 2nd _____, 3rd _____, roof _____

On centers: 1st floor _____, 2nd _____, 3rd _____, roof _____

Maximum span: 1st floor _____, 2nd _____, 3rd _____, roof _____

If one story building with masonry walls, thickness of wall? _____ height? _____

If a Garage

No. cars now accommodated on same lot _____, to be accommodated _____

Total number commercial cars to be accommodated _____

Will automobile repairing be done other than minor repairs to cars habitually stored in the proposed building? _____

Miscellaneous

Will above work require removal or disturbing of any shade tree on a public street? no

Will there be in charge of the above work a person competent to see that the State and City requirements pertaining thereto are observed? yes

Signature of owner N. A. Cushman

By J. P. Kennedy

INSTRUCTION COPY

2568

Permit No. 10/1131

Location 187 Vaughan St.

Owner M. R. Cushman

Date of permit 8/14/40

Notif. closing-in

Inspn. closing-in

Final Notif

Final Inspn 9/10/40

Cert of Occupancy issued 11/1/40

NOTES

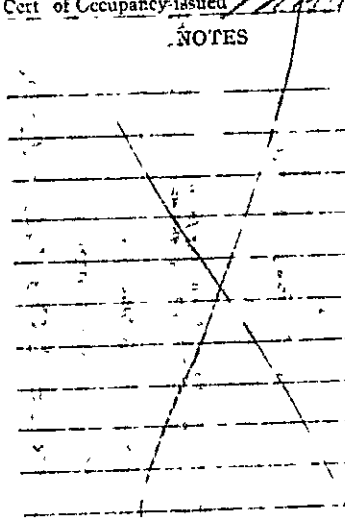

WARREN, McDOU'ALD
INSPECTOR OF BUILDINGS



THE PUBLIC MAY COPY BY THE INSPECTOR
1 TO 3 EASTERN STANDARD TIME EXCEPT SATURDAY

CITY OF PORTLAND, MAINE
INSPECTOR OF BUILDINGS

W. G. H.

January 7, 1935

File Permit No. 34/⁹²1742B-I

Mr. H. A. Cushman,
187 Vaughn Street,
Portland, Maine.

Dear Sir:

With relation to your hot water heater in the building at 187 Vaughn Street to which recently has been connected an oil burner, an inspector from this office reports two details which appear to be hazardous. The cloth fabric of the pipe insulation at one point is very close to the boiler, and although the boiler is insulated with asbestos covering, the outside of the insulation seems to get very hot at this particular point. Apparently the cloth covering of the pipe insulation has been scorched. This cloth covering is combustible and should be removed from the pipe insulation where it is close to any part of the boiler which gets hot or close to any part of the smoke pipe. This usually requires one without learning the pipe covering in any way by merely stopping the cloth from the insulation.

The smokepipe of the heater is only about seven inches below a lath and plastered ceiling, which is considered too close for safety. It is necessary to provide a shield of incombustible material suspended, approximately halfway between the top of the smokepipe and the ceiling above, on wire or some other material that will not burn. This shield should be at least three times the diameter of the smokepipe in width and it may be made of a sheet of asbestos bolted to galvanized metal or of so called asbestos lumber.

Please have these details attended to and notify this office so that another inspection may be made.

Very truly yours,

Warren McDouald

McD'

Shirley Brown

Inspector of Buildings.

Have attached to

Bill [unclear]

January 7, 1933

92
File revert in 34/1784P-1

Mr. H. A. Cushman,
187 Vaughan Street,
Portland, Maine.

Dear Sir:

With relation to your hot water heater in the building at 187 Vaughan Street to which recently has been connected an oil burner, an inspector from this office reports two details which appear to be dangerous. The cloth fabric of the pipe insulation at one point is very close to the boiler, and although the boiler is insulated with asbestos covering, the outside of the insulation seems to get very hot at this particular point. Apparently the cloth covering of the pipe insulation has been scorched. This cloth covering is combustible and should be removed from the pipe insulation where it is close to any part of the boiler which gets hot or close to any part of the smoke pipe. This usually may be done without harming the pipe covering in any way by merely stripping the cloth from the insulation.

The smokepipe of the heater is only about seven inches below a lath and plastered ceiling, which is considered too close for safety. It is necessary to provide a shield of incombustible material suspended, approximately halfway between the top of the smokepipe and the ceiling above, on wire or some other material that will not burn. This shield should be at least three times the diameter of the smokepipe in width and may be made of asbestos bolted to galvanized metal or of so-called asbestos lumber.

Please have these details attended to and notify this office so that another inspection may be made.

Very truly yours,

WCD/A

Inspector of Buildings.



FILL IN COMPLETELY AND SIGN WITH INK

PERMIT ISSUED
Permit No. 1792

APPLICATION FOR PERMIT FOR HEATING, COOKING OR POWER EQUIPMENT

OCT 31 1934

Portland, Maine, October 31, 1934

To the INSPECTOR OF BUILDINGS, PORTLAND, ME.

The undersigned hereby applies for a permit to install the following heating, cooking or power equipment in accordance with the Laws of Maine; the Building Code of the City of Portland, and the following specifications:

Location 187 Vaughan St. Use of Building Residence
Name and address of owner Mr. N. A. Cushman, 187 Vaughan St. Ward 7
Contractor's name and address Easternoil Inc., 135 Marginal Way Telephone 3-8495

General Description of Work

To install One Easternoil Model B Oil Burner with

CERTIFICATE OF OCCUPANCY
REQUIREMENT IS WAIVED

IF HEATER, POWER BOILER OR COOKING DEVICE
Is heater or source of heat to be in cellar? yes If not, which story _____ Kind of Fuel oil
Material of supports of heater or equipment (concrete floor or what kind) concrete
Minimum distance to wood or combustible material, from top of boiler or casing top of furnace, _____
from top of smoke pipe _____, from front of heater _____ from sides or back of heater _____

IF OIL BURNER

Name and type of burner Easternoil-gun type Labeled and approved by Underwriters' Laboratories? yes
Will operator be allowed to attend? no Type of oil feed (gravity or pressure) pressure
Location oil storage cellar No. and capacity of tanks _____
Will all tanks be more than seven feet from any flame? _____ How many tanks fireproofed? _____

Amount of fee enclosed? \$1.00 (\$1.00 for one heater, etc., 50 cents additional for each additional heater, etc., in same building at same time.)

EASTEROIL INC.

Signature of contractor By G. T. McLaughlin

INSPECTION COPY

2.57

Ward 7 Permit No. 34/1192

Location 167 Vaughan St

Owner Mr. N. R. Cushman

Date of permit 10/21/34

Notif. closing-in _____

Inspn. closing-in _____

Final Notif. 11/24/34 11:00 A.M.

Final Inspn. 1/3/35 O.T. Ode

Cert. of Occupancy issued None

11/27/34. Combustible covering on pipe practically against boiler and appears to be burned. Smokepipe bit 6 or 7' below bath and plastered ceiling shield should be provided. Mr. Cushman requested letter be sent stating requirements, etc.

1/5/35 - Letter to owner

NOTES

- 1. Kind of heat Hot Water
- 2. Label _____
- 3. Anti-siphon ✓
- 4. Off storage Quarantine outside
- 5. Tank distance _____
- 6. Vent pipe Existing
- 7. Bill pipe _____
- 8. Gauge _____
- 9. Height Roof at 1st corner
- 10. Food safety _____
- 11. Pipe sizes & material _____
- 12. Control valve _____
- 13. High pt vent _____
- 14. Scales _____
- 15. Instructions None

11/20/34. Could not get in. Ode.

GENERAL HOUSE REPAIRS OR COOKING RANGE

Department of Public Health

FILL IN COMPLETELY AND SIGN WITH INK

Permit No. _____



APPLICATION FOR PERMIT FOR HEATING, COOKING OR POWER EQUIPMENT

Portland, Maine, February 7, 1930

To the INSPECTOR OF BUILDINGS, Portland, Me.

The undersigned hereby applies for a permit to install the following heating, cooking or power equipment in accordance with the laws of Maine, the Building Code of the City of Portland, and the following specifications:

Location 187 Vaughan Street Use of Building Residence

Name and address of owner Mr. N. A. Cushman

Contractor's name and address Ballard Oil & Equipment Co., 124 High St., Portland, Me. Telephone FG223

General Description of Work

To install Quiet Ballard Jr. in place of Super

IF HEATER, POWER BOILER OR COOKING DEVICE

*P. Cushman
2/8/30*

Is heater or source of heat to be in cellar? Yes If not, which story... Kind of Fuel Oil

Material of supports of heater or equipment (concrete floor or what kind) Concrete

Minimum distance to wood or combustible material, from top of boiler or casing top of furnace, _____

from top of smoke pipe _____, from front of heater _____, from sides or back of heater _____

IF OIL BURNER

Name and type of burner Quiet Ballard Jr. Approved by Underwriters' Laboratories? No.

Location oil storage Tank already installed No. and capacity of tanks _____

Will all tanks be more than seven feet from any flame? Yes How many tanks fireproofed? _____

Amount of fee enclosed? 21.00 (\$1.00 for one heater, etc. 50 cents additional for each additional heater, etc in same building at same time)

MP1401

Signature of contractor Ballard Oil & Equipment Co.,
By E.P. Tucker, Treasurer.

1014 A



APPLICATION FOR PERMIT

Permit No. 7 ISSUED
FEB 8 1930

Class of Building or Type of Structure _____

Portland, Maine, February 8, 1930

To the INSPECTOR OF BUILDINGS, PORTLAND, ME.

The undersigned hereby applies for a permit to erect or install the following building structure equipment in accordance with the Laws of the State of Maine, the Building Code of the City of Portland, plans and specifications, if any, submitted herewith and the following specifications:

Location 187 Vaughan Street Ward 7 Within Fire Limits? Yes Dist. No. 5

Owner's or Lessee's name and address H. A. Cushman, 187 Vaughan St. Telephone _____

Contractor's name and address Ballard Oil & Equipment Co., 124 High St. Telephone F 6233

Architect's name and address _____

Proposed use of building Dwelling No. families _____

Other buildings on same lot _____

Description of Present Building to be Altered

Material _____ No. stories _____ Heat _____ Style of roof _____ Roofing _____

Last use _____ No. families _____

General Description of New Work

NOTIFICATION BEFORE LATHING OR CLOSING-IN IS WAIVED

To install Oil Burner

CERTIFICATE OF OCCUPANCY REQUIREMENT IS WAIVED

Details of New Work

Size, front _____ depth _____ No. stories _____ Height average grade to highest point of roof _____

To be erected on solid or filled land? _____ earth or rock? _____

Material of foundation _____ Thickness, top _____ bottom _____

Material of underpinning _____ Height _____ Thickness _____

Kind of roof _____ Roof covering _____

No. of chimneys _____ Material of chimneys _____ of lining _____

Kind of heater _____ Type of fuel oil Distance, heater to chimney _____

If oil burner, name and model Quiet Ballard, Jr.

Capacity and location of oil tanks no change

Is gas fitting involved? _____ Size of service _____

Corner posts _____ Sills _____ Girt or ledger board? _____ Size _____

Material columns under girders _____ Size _____ Max. on centers _____

Studs (outside walls and carrying partitions) 2x4-16" O. C. Girders 6x8 or larger Bridging in every floor and flat roof span over 8 feet. Sills and corner posts all one piece in cross section.

Joists and rafters: 1st floor _____ 2nd _____ 3rd _____ roof _____

On centers: 1st floor _____ 2nd _____ 3rd _____ roof _____

Maximum span: 1st floor _____ 2nd _____ 3rd _____ roof _____

If one story building with masonry walls, thickness of walls? _____ height? _____

If a Garage

No. cars now accommodated on same lot _____ be accommodated _____

Total number commercial cars to be accommodated _____

Will automobile repairing be done other than minor repairs to cars habitually stored in the proposed building? _____

Miscellaneous

Will above work require removal or disturbing of any shade tree on a public street? no

Plans filed as part of this application? _____ No. sheets 1

Estimated cost \$ _____ Fee \$ 1.00

Will there be in charge of the above work a person competent to see that the State and City requirements pertaining thereto are observed? Yes

Signature of owner _____

INSPECTION COPY

101

Ward 7 Permit No. 30/20

I 187 Vaughan St.

Owner N. A. Cushman

Date of permit 2/8/30

N ing-in

Inspn. closing-in

Final Notif. 2/17/30

Final Inspn.

Cert. of Occupancy issued

NOTES

2/18/30 - Installation
O.K. No underwriters
label - A.J.S.

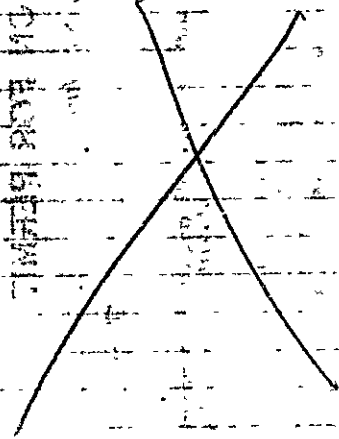



Location, Ownership and detail must be correct, complete and legible.
 Separate application required for every building.
 Plans must be filed with this application.

Application for Permit for Alterations, etc.

To the

Portland, Me., August 4, 1924 10

INSPECTOR OF BUILDINGS:

The undersigned applies for a permit to alter the following described building:—

Location 187 Vaughan Street Ward 7 in fire-limits? no
 Name of Owner or Lessee, N A Cushman Address 187 Vaughan
 " " Contractor, Galley & Small " 1 Myrtle St
 " " Architect,

Description of Present Bldg.

Material of Building is brick Style of Roof, pitch Material of Roofing, slate
 Size of Building is 17ft feet long; 15ft feet wide. No. of Stories, 1
 Cellar Wall is constructed of concrete is inches wide on bottom and batters to inches on top.
 Underpinning is inches thick; is feet in height.
 Height of Building 12ft Wall, if Brick; 1st 2d, 3d, 4th, 5th
 What was Building last used for? private garage one car No. of Families?
 What will Building now be used for? private garage 2 cars

Detail of Proposed Work

Build addition 14x14 feet of 8-inch brick wall with slate roof
all to comply with the building ordinance
this addition will set two feet from the lot line including eaves

Estimated Cost \$ 800.

If Extended On Any Side

Size of Extension, No. of feet long?; No. of feet wide?; No. of feet high above sidewalk?
 No. of Stories high?; Style of Roof?; Material of Roofing?
 Of what material will the Extension be built? Foundation?
 If of Brick, what will be the thickness of External Walls? inches; and Party Walls inches.
 How will the extension be occupied? How connected with Main Building?

When Moved, Raised or Built Upon

No. of Stories in height when Moved, Raised, or Built upon? Proposed Foundations
 No. of feet high from level of ground to highest part of Roof to be?
 How many feet will the External Walls be increased in height? Party Walls

If Any Portion of the External or Party Walls Are Removed

Will an opening be made in the Party or External Walls? Story.
 Size of the opening? How protected?
 How will the remaining portion of the wall be supported?

Signature of Owner or
 Authorized Representative

Address

Galley & Small
#1 Myrtle Street
Tel. 3915

PERMIT MUST BE OBTAINED BEFORE BEGINNING WORK

186 187 Vaughan
Aug 4 1924

Application for Permit for Alterations to Building

Application for Permit for Alterations to Building

PERMIT GRANTED

Permit filled out by
Permit number
Location

FINAL REPORT

Has the work been completed in accordance with this application and plans filed and approved? 192
Law been violated? No. No. of 192
Nature of violation?
Violation removed, when? 192
Estimated cost of alterations, etc. \$.....

Inspector of Buildings.
PERMIT MUST BE OBTAINED BEFORE BEGINNING WORK



Location, Ownership and detail must be correct, complete and legible.
 Separate application required for every building.
 Plans must be filed with this application.

Application for Permit for Alterations, etc.

To the
 INSPECTOR OF BUILDINGS:
 Portland June 20, 1923 192

The undersigned applies for a permit to alter the following described building:—
 Location 187 Vaughan Street Ward 7 in fire-limits? no
 Name of Owner or Lessee H. N. Cushman Address 187 Vaughan Street
 Contractor Willis & Rumery Co 164 Woodfords Street
 Architect
 Material of Building is brick Style of Roof pitch Material of Roofing slate
 Size of Building is 47ft feet long; 32ft feet wide No. of Stories 2
 Cellar Wall is constructed of stone is inches wide on bottom end batters to inches on top.
 Underpinning is brick is inches thick; is feet in height.
 Height of Building 20ft Wall 1 Brick; 1st 2d 3d 4th 5th
 What was Building last used for? dwelling No. of families? 1
 What will Building now be used for? dwelling (one family)

Description of Present Bldg.

PERMIT MUST BE OBTAINED BEFORE BEGINNING WORK

Detail of Proposed Work

Build brick addition 8x14 feet two stories high with flat tar & gravel roof to enclose stairway
 all to comply with the building ordinance
 Estimated Cost \$ 750.

If Extended On Any Side

Size of Extension, No. of feet long? 14ft; No. of feet wide? 8ft; No. of feet high above sidewalk? 20ft
 No. of Stories high? 2; Style of Roof? flat; Material of Roofing? tar & gravel
 Of what material will the Extension be built? brick; Foundation? stone
 If of Brick, what will be the thickness of External Walls? 12in inches; and Party Walls? inches.
 How will the extension be occupied? dwelling; How connected with Main Building? joined

When Moved, Raised or Built Upon

No. of Stories in height when Moved, Raised, or Built upon? Proposed Foundation
 No. of feet high from level of ground to highest part of Roof to be? Party Walls
 How many feet will the External Walls be increased in height? Party Walls

If Any Portion of the External or Party walls Are Removed

Will an opening be made in the Party or External Walls? in Story.
 Size of the opening? How protected?
 How will the remaining portion of the wall be supported?

Signature of Owner or Authorized Representative *Willis & Rumery Co*
 Address 164 Woodfords St



Location, Ownership and detail must be correct, complete and legible.
 Separate application required for every building.
 Plans must be filed with this application.

Application for Permit for Alterations, etc.

To the
 INSPECTOR OF BUILDINGS:
 Portland, June 20, 1923 192

The undersigned applies for a permit to alter the following described building:—
 Location: 147 Vaughan Street Ward 7 in fire limits? no
 Name of Owner or Lessee: H. M. Cushman Address: 187 Vaughan Street
 " " Contractor: Willis & Rumery Co " 164 Woodfords Street
 " " Architect: " " "

Description of Present Bldg. FINAL REPORT

Material of Building is: brick Style of Roof: pitch Material of Roofing: slate
 Size of Building is: 47ft feet long; 2ft feet wide No. of Stories: 2
 Cellar Wall is constructed of: stone is inches wide on bottom and batters to inches on top
 Underpinning is: brick is inches thick; is feet in height
 Height of Building: 30ft Wall, if Brick; 1st 2d 3d 4th 5th
 What was Building last used for? dwelling No. of families: 1
 What will Building now be used for? dwelling (one family)

Detail of Proposed Work

Build brick addition 8x14feet two stories high with flat tar & gravel roof to enclose stairway
 all to comply with the building ordinance

Estimated Cost \$ 750.

If Extended On Any Side

Size of Extension, No. of feet long? 14ft; No. of feet wide? 8ft; No. of feet high above sidewalk? 20ft
 No. of Stories high? 2; Style of Roof? flat; Material of Roofing? tar & gravel
 Of what material will the Extension be built? brick Foundation? stone
 If of Brick, what will be the thickness of External Walls? 12in inches; and Party Walls inches.
 How will the extension be occupied? dwelling How connected with Main Building? joined

When Moved, Raised or Built Upon

No. of Stories in height when Moved, Raised, or Built upon? Proposed Foundations
 No. of feet high from level of ground to highest part of Roof to be?
 How many feet will the External Walls be increased in height? Party Walls

If Any Portion of the External or Party Walls Are Removed

Will an opening be made in the Party or External Walls? in Story
 Size of the opening? How protected?
 How will the remaining portion of the wall be supported?

Signature of Owner or Authorized Representative

Address: 164 Woodfords St

Willis & Rumery Co
 164 Woodfords St

PERMIT MUST BE OBTAINED BEFORE BEGINNING WORK

187 Vaughan St.
173



Attention must be given to the fact that the provisions of the Building Act, 1917, and the Regulations thereunder, apply to all buildings, whether existing or new, and that the provisions of the Act and Regulations apply to all buildings, whether existing or new, and that the provisions of the Act and Regulations apply to all buildings, whether existing or new.

Application for Permit for Alterations, etc.

Permit granted
June 20, 1923

Permit filled out by.....

Permit number.....

Location..... 187 Vaughan

FINAL REPORT

Does the work been completed in accordance with this application and plans filed and approved?

Law been violated..... Dec. No..... of 1923.....

Nature of violation.....

Estimated cost of alterations, etc., \$.....

Violation removed when..... 1923.....

Inspector of Buildings.
PERMIT MUST BE OBTAINED BEFORE BEGINNING WORK

No. E168.....

✓ 1917.

Application For Permit To Build

FIRST OR SECOND CLASS BUILDING

LOCATION

No. 143 157. Trencher St.

Ward ..7.....

CONDITIONS

X

Inspector

PERMIT GRANTED

August 15, 1917.....191

Permit filed out by.....

Permit number.....

Plan number.....

FINAL REPORT

.....191

Has the work been completed in accordance with this application and plans filed and approved?

Law been violated?

Nature of violation?

✓

Violation removed when?.....191

Estimated cost of building, etc, \$.....

Building Inspector.

APPROVAL OF PLANS

Superior of Plans

#

Permit # 900432 City of Portland BUILDING PERMIT APPLICATION Fee 10. Zone _____ Map # _____ Lot# _____
 Please fill out any part which applies to job Proper plans must accompany form

Owner: Tom Murphy Phone # _____
 Address: 187 Vaughan St; Portland, ME 04101
 LOCATION OF CONSTRUCTION 187 Vaughan St.
 Contractor: Les Wilson & Sons Sub: _____
 Address: Box 1028; Westbrook, ME Phone # _____
 Est. Construction Cost: 04092 Proposed Use: single-family
 Past Use: same
 # of Existing Res. Units _____ # of New Res. Units _____
 Building Dimensions L _____ W _____ Total Sq Ft. _____
 # Stories: _____ # Bedrooms _____ Lot Size: _____
 Is Proposed Use: Seasonal _____ Condominium _____ Conversion _____
 Explain Conversion REMOVE one 3,000-gallon ~~water~~ oil tank
fuel

For Official Use Only PERMIT ISSUED
 Date 5/21/90 Subdivision: _____ Name _____
 Inside Fire Limits _____ Lot MV 25 1990
 Bldg Code _____ Ownership: _____ Public _____
 Time Limit _____ Estimated Cost _____
 City Of Portland

Zoning: _____
 Street Frontage Provided: _____
 Provided Setbacks: Front _____ Back _____ Side _____
 Review Required: _____
 Zoning Board Approval: Yes _____ No _____ Date: _____
 Planning Board Approval: Yes _____ No _____ Date: _____
 Conditional Use: _____ Variance _____ Site Plan _____ Subdivision _____
 Shoreland Zoning Yes _____ No _____ Floodplain Yes _____ No _____
 Special Exception _____
 Other (Explain) OK W/D 7-27-90

Ceiling:
 1. Ceiling Joists Size: _____ Spacing _____
 2. Ceiling Strapping Size: _____ Spacing _____
 3. Type Ceilings: _____ Size _____
 4. Insulation Type _____
 5. Ceiling Height: _____

Roof:
 1. Truss or Rafter Size _____ Span _____
 2. Sheathing Type _____ Size _____
 3. Roof Covering Type _____

Chimneys:
 Type: _____ Number of Fire Places _____

Heating:
 Type of Heat: _____

Electrical:
 Service Entrance Size: _____ Smoke Detector Required Yes _____ No _____

Plumbing:
 1. Approval of soil test if required Yes _____ No _____
 2. No. of Tubs or Showers _____
 3. No. of Flushes _____
 4. No. of Lavatories _____
 5. No. of Other Fixtures _____

Swimming Pools:
 1. Type: _____ Square Footage _____
 2. Pool Size: _____ x _____
 3. Must conform to National Electrical Code and State Law.

Foundation:
 1. Type of Soil: _____
 2. Set Backs - Front _____ Rear _____ Side(s) _____
 3. Footings Size: _____
 4. Foundation Size: _____
 5. Other _____

Floor:
 1. Sills Size: _____ Sills must be anchored.
 2. Girder Size: _____ Size: _____
 3. Lally Column Spacing _____ Spacing 16" C.C.
 4. Joists Size: _____ Size: _____
 5. Bridging Type: _____ Size: _____
 6. Floor Sheathing Type: _____
 7. Other Material: _____

Exterior Walls:
 1. Studding Size _____ Spacing _____
 2. No. windows _____
 3. No. Doors _____ Span(s) _____
 4. Header Sizes _____
 5. Bracing: Yes _____ No _____
 6. Corner Posts Size _____
 7. Insulation Type _____ Size _____
 8. Sheathing Type _____ Size _____
 9. Siding Type _____ Weather Exposure _____
 10. Masonry Materials _____
 11. Metal Materials _____

Interior Walls:
 1. Studding Size _____ Spacing _____
 2. Header Sizes _____ Spacing _____
 3. Wall Covering Type _____
 4. Fire Wall if required _____
 5. Other Materials _____

PERMIT ISSUED
 WITH LETTER

Permit Received By Louise E. Chase
 Signature of Applicant Ronald Wilson Agent for owner Date 5/21/90
Ronald Wilson
 Signature of CEO [Signature] Date 5-22-90

5 Malcolm Wong

White-Tax Assessor Yellow-GPCOG White Tag -CEO © Copyright GPCOG 1988

Permit # 900432 City of Portland BUILDING PERMIT APPLICATION Fee 10. Zone _____ Map # _____ Lot# _____
 Please fill out any part which applies to job. Proper plans must accompany form.

Owner: Tom Murphy Phone # _____
 Address: 187 Vaughan St; Portland, ME 04101
 LOCATION OF CONSTRUCTION 187 Vaughan St.
 Contractor: Les Wilson & Sons Sub: _____
 Address: Box 1028; Westbrook, ME Phone # _____
 Est. Construction Cost: _____ Proposed Use: single-family
 Past Use: _____ same
 # of Existing Res Units _____ # of New Res. Units _____
 Building Dimensions L _____ W _____ Total Sq. Ft. _____
 # Stories: _____ # Bedrooms _____ Lot Size: _____
 Is Proposed Use: Seasonal _____ Condominium _____ Conversion _____
 Explain Conversion REMOVE one 3,000-gallon ~~xxxx~~ oil tank
fuel

For Official Use Only
 Date: 5/21/90 Subdivision: _____
 Inside Fire Limits: _____ Name: _____
 Bldg Code: _____ Lot: MW 25 1991
 Time Limit: _____ Ownership: _____
 Estimated Cost: _____
PERMIT ISSUED
 City of Portland

Foundation:
 1. Type of Soil: _____
 2. Set Backs - Front _____ Rear _____ Side(s) _____
 3. Footings Size: _____
 4. Foundation Size: _____
 5. Other _____

Floor:
 1. Sills Size: _____ Sills must be anchored
 2. Girder Size: _____
 3. Lally Column Spacing: _____ Size: _____
 4. Joists Size: _____ Spacing 16" O.C.
 5. Bridging Type: _____ Size: _____
 6. Floor Sheathing Type: _____ Size: _____
 7. Other Material: _____

Exterior Walls:
 1. Studding Size _____ Spacing _____
 2. No. windows _____
 3. No. Doors _____
 4. Header Sizes _____ Span(s) _____
 5. Bracing: Yes _____ No _____
 6. Corner Posts Size _____
 7. Insulation Type _____ Size _____
 8. Sheathing Type _____ Size _____
 9. Siding Type _____ Weather Exposure _____
 10. Masonry Materials _____
 11. Metal Materials _____

Interior Walls:
 1. Studding Size _____ Spacing _____
 2. Header Sizes _____ Span(s) _____
 3. Wall Covering Type _____
 4. Fire Wall if required _____
 6. Other Materials _____

Zoning:
 Street Frontage Provided: _____
 Provided Setbacks: Front _____ Back _____ Side _____

Review Required:
 Zoning Board Approval: Yes _____ Date: _____
 Planning Board Approval: Yes _____ Date: _____
 Conditional Use: _____ Variance _____ Site Plan _____
 Shoreland Zoning Yes _____ No _____ Floodplain _____
 Special Exception _____
 Other (Explain) OK W.D. # 7-205

Ceiling:
 1. Ceiling Joists Size: _____
 2. Ceiling Sheathing Size _____ Spacing _____
 3. Type Ceilings: _____
 4. Insulation Type _____ Size _____
 5. Ceiling Height: _____

Roof:
 1. Truss or Rafter Size _____ Span _____
 2. Sheathing Type _____ Size _____
 3. Roof Covering Type _____

Chimneys:
 Type: _____ Number of Fire Places _____

Heating:
 Type of Heat: _____

Electrical:
 Service Entrance Size: _____ Smoke Detector Required Yes _____ No _____

Plumbing:
 1. Approval of soil test if required Yes _____ No _____
 2. No. of Tubs or Showers _____
 3. No. of Flushes _____
 4. No. of Lavatories _____
 5. No. of Other Fixtures _____

Swimming Pools:
 1. Type: _____
 2. Pool Size: _____ x _____ Square Footage _____
 3. Must conform to National Electrical Code and State Law.

Permit Received By Louise E. Chase
 Signature of Applicant Ronald Wilson Date 5/21/90
 Signature of CEO Ronald Wilson Date 5-22-90
 Inspection Dates _____

PERMIT ISSUED
WITH LETTER

APPLICATION FOR SUBMETER



For Sewer User Charge Adjustments

The undersigned hereby requests permission to install additional water meter(s) in accordance with Section 322.6C of the "Municipal Code of the City of Portland, Maine".

It is understood that all expenses related to the purchase, installation and maintenance of the meter(s) is to be borne by the applicant.

To be Completed by Applicant

Address where sub-meter is requested 187 VAUGHAN ST.

Property owner name JOSEPH D. ROURKE ET ALS
Thomas J. Murphy

Tax Map Reference (on Real Estate Tax Bill) 63-G-7

Property owner address 187 VAUGHAN STREET

Person to be contacted to schedule inspections THOMAS J. MURPHY - 774-9257
(Name and Telephone Number)

Portland Water District Acct. No. (on bill) P-31-3142

Billing Name & Address (on bill) JOSEPH D. ROURKE
187 VAUGHAN ST PORTLAND, ME 04102

Location and size existing Portland Water District Service Meter FRONT OF HOUSE
3/4" Main & meter.

Proposed location and size of sub-meter Anywhere in 3/4" line to lawn
Fence.

Will a remote reading register be utilized? NO YES (If yes, state location near existing meter
Not necessary as you read the existing meter by entering Home.

Description of proposed changes in plumbing required for submetering:

Cutting into existing
line & installing meter.

Sketch plan showing proposed changes in plumbing and the location of existing and proposed meters. Show water flow through submeter to non-discharge equipment or location (use additional sheet of paper if necessary)

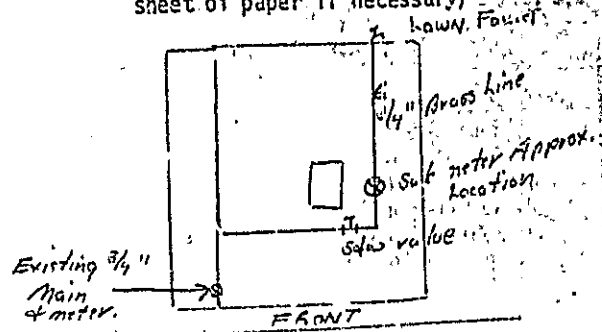

The volume of water to be submetered can be shown not to enter the sewerage system by virtue of its use for:

Lawn & Garden.

I certify the above information is true and correct: Joseph D. Rourke 187 Vaughan St
Thomas J. Murphy 6/12/80
Date

INSTRUCTIONS

- First - The applicant is to complete front of this form. The Tax Map Reference can be found on your Real Estate Tax Bill, directly following owners name and address in the center of your Property Tax Bill. Billing name and address should be copied from your Water & Sewer Bill as well as the Portland Water District Account Number which is in the lower left corner of the Water and Sewer bill.
- Second - Mail completed application form to:
 City of Portland
 Dept. of Public Works
 404 City Hall
 Portland, Maine 04201
 ATTN: MR. WILLIAM GOODWIN
- Third - The Public Works Department will call the sewer installer on front site to schedule pre-installation inspection. During this inspection the Public Works section of this form (below) will be completed. Following this inspection Public Works will make copies of the application form. If the application is approved 3 copies will be made, one will be mailed to the Portland Water District, one will be forwarded to the City Plumbing Inspector and one will be mailed back to the Applicant. If the application is denied, one copy will be made and mailed to the applicant showing reason for denial.
- Fourth - Upon receipt of a copy of the approved application, the applicant can purchase and install the sub-meter as approved. Following installation the applicant or his plumber must call the Chief Plumbing Inspector at 775-5481 Ext. 234 for an inspection of the completed installation. Following inspection by the Chief Plumbing Inspector, the Water District will be notified to seal the sub-meter and arrange to have an automatic reading system (if applicable - see General Information) instituted where by the volume shown by the submeter will be credited on the Sewer User Charges of the Bill.

GENERAL INFORMATION

Section C of the "Municipal Code of the City of Portland, Maine" reads as follows:

1. Use of Water Meters. Any person who feels that recorded meters are not a reliable index of his discharge volume may install an additional water meter of a type approved by the Director of Public Works. The person installing such a meter shall immediately file a copy of such installation with the Director and shall be responsible for the accuracy of meter readings. All such meters shall be credited with the volume shown by such meter which shall be available for reading by the City or its agents at all reasonable times.

The City and the District have arranged to relieve the customer from the responsibility of metering above if both meters can be read simultaneously by the District meter readers during their regular metering visits. In order to have the meters read simultaneously the meter must be located in the main directly adjacent to the existing meter or in coupling the sub-meter installed above with a flow reading register located to have readings can be made at the same time.

Approved meters are, in type and accuracy, conforming to the following specifications:

1. Shall meet or exceed flow accuracy test requirements and be accompanied by a certificate of test accuracy.
2. The meters will have straight reading, cubic foot registers.
3. The meters will have the area number stamped into the main case.
4. The meters shall be magnetic drive.
5. Shall have either a magnetic disc or oscillating piston.
6. Shall have a bronze case.

Approved meters are available from the Water District when sold for the City. The District buys them from the manufacturers. If you wish to purchase a sub-meter from the District you must bring your copy of an approved application with you at time of a quote.

TO BE COMPLETED BY PUBLIC WORKS

Pre-installation inspection by Norman Twoddel
 on June 12, 1980

Automatic reading system requested YES NO

A Watts # 8A N.F. Back Flow Preventer or equal shall be installed on hosebib of outside sillcock.

Application Approved Denied

Comments _____

TO BE COMPLETED BY THE PLUMBING INSPECTOR

An inspection of the completed installation of the submetering system approved on this application was conducted on 6-18-82 by Ernold R. Goodwin, Chief Plumbing Inspector of the City of Portland.

- The submetering system was installed as approved.
- No cross connections were found.

The installation is approved dis-approved

TO BE COMPLETED BY THE WATER DISTRICT

Date submeter sold 6-10-82
 Submeter account number P-31-3142
 Submeter make and number 518 R # 3132521
 Submeter installation readings 0
 Submeter account entered into computer _____
 Submeter account entered into meter book 6-10-82
 Special Instructions _____

