



# APPLICATION FOR ELEVATOR PERMIT 00782

RECEIVED  
MAY 11 1946

To the INSPECTOR OF BUILDINGS, PORTLAND, ME.  
The undersigned hereby applies for a permit to install an elevator in accordance with the Laws of the State of Maine, the Building Code of the City of Portland, plans and specifications submitted herewith, and the following specifications:

Portland, Maine, May 2, 1946

Location 120 West Street Waid \_\_\_\_\_ Within Fire Limits? yes Dist. No. 3  
Owner's name and address W. W. Thomas, 120 West Street  
Elevator contractor's name and address The Portland Company, 58 Fore St. Telephone 2-7491  
Last use of building Dwelling No. families 1  
Proposed use of building \_\_\_\_\_ No. families 1  
Material of outside walls of building brick interior frame \_\_\_\_\_

## Memorandum from Department of Building Inspection, Portland, Maine

120 West Street--Installation of small passenger elevator for W. W. Thomas by the Portland Company--5/7/46

To Owner & Installer:

In the absence of an plan, it is not possible to check the supports or space of the overhead beams. The loads are small, but I presume the installer has checked thoroughly the reaction of the overhead beams down through the building so that none of the frame or supports will be overloaded clear down to the ground, and that the installer is bearing in mind that a factor of safety of six is required in all materials.

A small discrepancy appears in that the Building Code requires that all passenger elevators have a lifting capacity of at least 75 pounds per square foot of platform. This platform having 9 square feet and 500 pounds capacity does not meet that figure, but we shall not object under the circumstances if the owner adheres to the limitations.

(Signed) Warren McDonald  
Inspector of Buildings

CC: Mr. W. Thomas  
120 West Street

Type of power electric Type of machine worm gear  
Will elevator be equipped with the following safety devices:—governor? no, car safety? yes, electric brakes? yes, automatic terminal stops at top and bottom? yes, slack cable stops? no, safety floor stops? yes

### If Passenger Elevator

Passenger capacity? 2 Area of platform 3x3 Material of enclosure wood  
No. of entrances 2 Type of gates folding interlocked? yes automatic closing device? no  
Will elevator be automatic or will operator be in attendance? \_\_\_\_\_ automatic \_\_\_\_\_  
Will doors in shaftway, enclosure be interlocked? yes

### If Freight Elevator

Area of platform \_\_\_\_\_ No. of sides enclosed \_\_\_\_\_ Height of enclosure \_\_\_\_\_  
Will shaftway be enclosed? \_\_\_\_\_ Self-closing hatch gates? \_\_\_\_\_, height? \_\_\_\_\_  
No. outside entrances to shaftway? \_\_\_\_\_ Self-closing slatted gates? \_\_\_\_\_, height? \_\_\_\_\_

### Miscellaneous

Plans filed as part of this application? no No. of sheets \_\_\_\_\_  
Estimated cost of work by elevator contractor? \$ \_\_\_\_\_ Fee \$ 2.00  
Signature of elevator contractor: W. W. Thomas The Portland Company

## STATEMENT OF ELEVATOR TESTS

I, \_\_\_\_\_ PORTLAND, MAINE, \_\_\_\_\_  
as an employee of \_\_\_\_\_, have personally supervised the installation of alterations to the elevator, hatchways and enclosures at \_\_\_\_\_ as permitted under Building Permit \_\_\_\_\_ and have personally supervised tests of loading capacity and of all brakes, interlocking and all other safety devices, and I do here state that, according to my best knowledge and belief, the elevator will safely carry the maximum rated loading and all brakes, interlocking and other safety devices are in satisfactory condition.

(Signature) \_\_\_\_\_  
PORTLAND, MAINE, \_\_\_\_\_

STATE OF MAINE

CUMBERLAND, SS: \_\_\_\_\_  
Personally appeared the abov named \_\_\_\_\_ and made oath the statements by him subscribed are true.

Notary Public Justice of the Peace

Ward \_\_\_\_\_ Permit No. 46/1782

Location 120 West St

Owner W. W. Thomas

Date of permit 5/7/46

Elev. Cont. \_\_\_\_\_

Statement of tests rec'd \_\_\_\_\_

Final Notif. \_\_\_\_\_

Final Inspn. \_\_\_\_\_

Certificate Issued \_\_\_\_\_

NOTES

INSPECTION NOT COMPLETED

FOR FLUORATOR PERMIT

RECORDED



(3) SINGLE RESIDENCE ZONE  
APPLICATION FOR PERMIT

PERMIT ISSUED  
Permit No. 1538

Class of Building or Type of Structure

AUG 27 1938

second  
Portland, Maine

To the INSPECTOR OF BUILDINGS, PORTLAND, ME.

AUG 27 1938

The undersigned hereby applies for a permit to erect alter install the following building structure equipment in accordance with the Laws of the State of Maine, Building Code of the City of Portland, plans and specifications, if any, submitted herewith and the following specifications:

Location: 120 West St. Within Fire Limits? \_\_\_\_\_ Dist. No. \_\_\_\_\_  
 Owner's or Lessee's name and address: W. U. Elias Thomas Telephone \_\_\_\_\_  
184 1/2 Middle St.  
 Contractor's name and address: Conley Brothers Telephone \_\_\_\_\_  
16 Irving St.  
 Architect: \_\_\_\_\_ Plans filed \_\_\_\_\_ No. of sheets 1-5603  
 Proposed use of building: Dwelling house No. families \_\_\_\_\_  
 Other buildings on same lot \_\_\_\_\_  
 Estimated cost \$ 105 Fee \$ \_\_\_\_\_  
 Description of Present Building to be Altered 175  
 Material brick \_\_\_\_\_ No. stories \_\_\_\_\_ Heat \_\_\_\_\_ Style of roof \_\_\_\_\_ Roofing \_\_\_\_\_  
 Last use: Dwelling house No. families \_\_\_\_\_

General Description of New Work

To rebuild chimney from attic floor up

It is understood that this permit does not include installation of heating apparatus which is to be taken out separately by and in the name of the heating contractor.

Details of New Work

CERTIFICATE OF COMPLIANCE  
REQUIREMENT IS WAIVED

Height average grade to top of plate \_\_\_\_\_  
 Size, front \_\_\_\_\_ depth \_\_\_\_\_ No. stories \_\_\_\_\_ Height average grade to highest point of roof \_\_\_\_\_  
 To be erected on solid or filled land? \_\_\_\_\_ earth or rock? \_\_\_\_\_  
 Material of foundation \_\_\_\_\_ Thickness, top \_\_\_\_\_ bottom \_\_\_\_\_ cellar \_\_\_\_\_  
 Material of underpinning \_\_\_\_\_ Height \_\_\_\_\_ Thickness \_\_\_\_\_  
 Kind of roof \_\_\_\_\_ Rise per foot \_\_\_\_\_ Roof covering \_\_\_\_\_  
 No. of chimneys \_\_\_\_\_ Material of chimneys \_\_\_\_\_ of lining \_\_\_\_\_  
 Kind of heat \_\_\_\_\_ Type of fuel \_\_\_\_\_ Is gas fitting involved? \_\_\_\_\_  
 Framing Lumber—Kind \_\_\_\_\_ Dressed or Full Size? \_\_\_\_\_  
 Corner posts \_\_\_\_\_ Sills \_\_\_\_\_ Girt or ledger board? \_\_\_\_\_ Size \_\_\_\_\_  
 Material columns under girders \_\_\_\_\_ Size \_\_\_\_\_ Max. on centers \_\_\_\_\_  
 Studs (outside walls and carrying partitions) 2x4-16" O. C. Girders 6x8 or larger. Bridging in every floor and flat roof span over 8 feet. Sills and corner posts all one piece in cross section.  
 Joists and rafters: 1st floor \_\_\_\_\_, 2nd \_\_\_\_\_, 3rd \_\_\_\_\_, roof \_\_\_\_\_  
 On centers: 1st floor \_\_\_\_\_, 2nd \_\_\_\_\_, 3rd \_\_\_\_\_, roof \_\_\_\_\_  
 Maximum span: 1st floor \_\_\_\_\_, 2nd \_\_\_\_\_, 3rd \_\_\_\_\_, roof \_\_\_\_\_  
 If one story building with masonry walls, thickness of walls? \_\_\_\_\_ height? \_\_\_\_\_  
 If a Garage \_\_\_\_\_  
 No. cars now accommodated on same lot \_\_\_\_\_ to be accommodated \_\_\_\_\_  
 Total number commercial cars to be accommodated \_\_\_\_\_  
 Will automobile repairing be done other than minor repairs to cars habitually stored in the proposed building? \_\_\_\_\_

Miscellaneous

Will new work require removal or disturbing of any shade tree on a public street? \_\_\_\_\_  
 Will there be in charge of the above work person competent to see that the State and City requirements pertaining thereto are observed? \_\_\_\_\_

INSPECTION COPY

Signature of owner

Elias Thomas

by *[Signature]*  
*[Signature]*

26526

Permit No. 38/1338

Location 120 West St.

Owner W.W. Thomas

Date of permit Aug. 27, 38

Notif. closing-in

Inspn. closing-in

Final Notif.

Final Inspn. 10/5/38

Cert. of Occupancy issued None

NOTES

10/5/38 Work done OK

10/5/38

10/5/38

10/5/38

10/5/38

10/5/38

10/5/38

10/5/38

10/5/38

10/5/38

10/5/38

10/5/38

10/5/38

10/5/38

10/5/38

10/5/38

10/5/38

10/5/38

10/5/38

No.	DATE	DESCRIPTION	BY
1	10/5/38	Work done OK	AG
2			
3			
4			
5			
6			
7			
8			
9			
10			
11			
12			
13			
14			
15			
16			
17			
18			
19			
20			
21			
22			
23			
24			
25			
26			
27			
28			
29			
30			
31			
32			
33			
34			
35			
36			
37			
38			
39			
40			
41			
42			
43			
44			
45			
46			
47			
48			
49			
50			



FILL IN COMPLETELY AND SIGN WITH INK

# APPLICATION FOR PERMIT FOR HEATING, COOKING OR POWER EQUIPMENT

PERMIT ISSUED  
153066

Portland, Maine, October 27, 1956

To the INSPECTOR OF BUILDINGS, PORTLAND, ME.

The undersigned hereby applies for a permit to install the following heating, cooking or power equipment in accordance with the Laws of Maine, the Building Code of the City of Portland, and the following specifications:

Location 120 West Street Use of Building dwelling house  
 Name and address of owner W. W. Thomas, 120 West Street Ward 7  
 Contractor's name and address The Fels Co., 42 Union Street Telephone 2-1959

### General Description of Work

To install hot water boiler (new location)

NOTIFICATION BEFORE INSTALLATION  
REQUIREMENTS  
CLOSING INK

### IF HEATER, POWER BOILER OR COOKING DEVICE

Is heater or source of heat to be in cellar? yes If not, which story \_\_\_\_\_ Kind of Fuel coal  
 Material of supports of heater or equipment (concrete floor or what kind) concrete  
 Minimum distance to wood or combustible material, from top of boiler or casing top of furnace 8'  
 from top of smoke pipe 15" from front of heater 8' from sides or back of heater no woodwork  
 Size of chimney flue 16x20 Other connections to same flue none

### IF OIL BURNER

Name and type of burner \_\_\_\_\_ Labeled and approved by Underwriters' Laboratories? \_\_\_\_\_  
 Will operator be always in attendance? \_\_\_\_\_ Type of oil feed (gravity or pressure) \_\_\_\_\_  
 Location oil storage \_\_\_\_\_ No. and capacity of tanks \_\_\_\_\_  
 Will all tanks be more than seven feet from any flame? \_\_\_\_\_ How many tanks fireproofed? \_\_\_\_\_

Amount of fee enclosed? 1.00 (\$1.00 for one heater, etc., 50 cents for each additional heater, etc., in same building at same time.)

INSPECTION COPY

Signature of contractor Charles H. Nelson

57

Ward 7 Permit No. 36/1846

Location 720 West St.

Owner W. W. Thomas

Date of permit 10/27/36

Post Card sent

Notif of insp. None

Approval Tag issued 2/23/37 JLB

Oil-Burner Check List (date)

1. Kind of heat Hot water
2. Label
3. Anti-siphon
4. Oil storage
5. Tank distance
6. Vent pipe
7. Fill pipe
8. Gauge
9. Rigidity
10. Feed safety
11. Pipe sizes and material
12. Control valve
13. Ash pit vent
14. Temp. or pressure safety
15. Instruction card
- 16.

NOTES

112-124

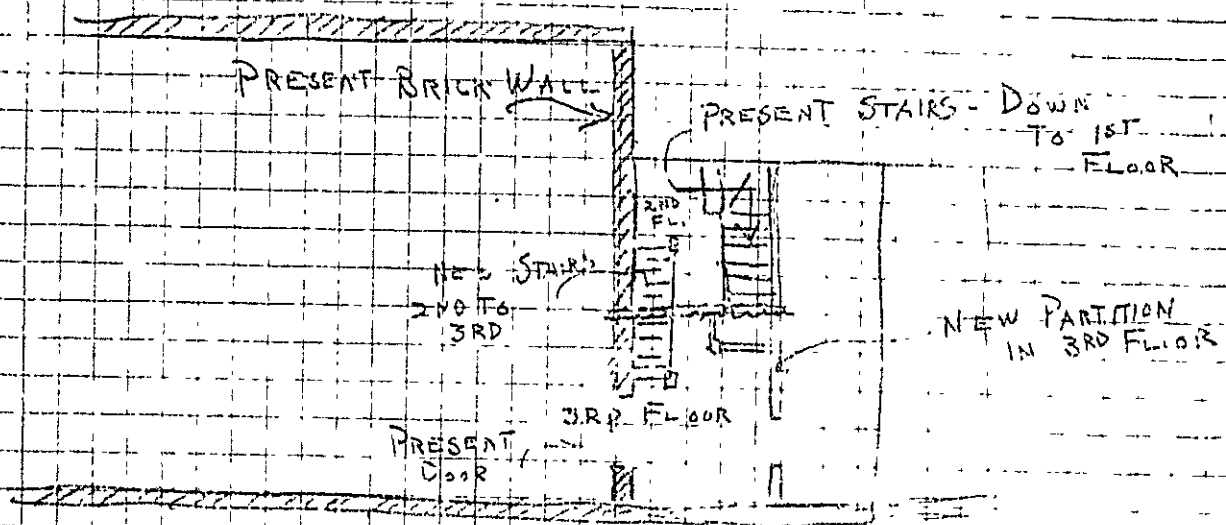



(S) SINGLE RESIDENTIAL ZONING PERMIT ISSUED

# APPLICATION FOR PERMIT

1102

JUL 15 1927

Class of Building or Type of Structure Second Class

Portland, Maine, July 14, 1927

To the INSPECTOR OF BUILDINGS, PORTLAND, ME.

The undersigned hereby applies for a permit to ~~erect~~ alter ~~in~~ the following building structure equipment in accordance with the Laws of the State of Maine, the Building Code of the City of Portland, plans and specifications, if any, submitted herewith and the following specifications:

Location 120 West Street Ward 7 Within Fire Limits? Yes Dist. No. 2  
 Owner's name and address W. Thomas, 120 West Street Telephone \_\_\_\_\_  
 Contractor's name and address John W. Burrum Co., 211 Park St. Telephone 4911  
 Architect's name and address \_\_\_\_\_  
 Proposed use of building 1 family dwelling house No. families 1  
 Other buildings on same lot none

### Description of Present Building to be Altered

Material Brick No. stories 2 1/2 Heat \_\_\_\_\_ Style of roof \_\_\_\_\_ Roofing \_\_\_\_\_  
 Last use 1 family dwelling house No. families \_\_\_\_\_

### General Description of New Work

To erect rest stairway from second to third floor (a continuation of stairs from first to second floor)  
 To erect partition on third floor (not a bearing partition)

NO PERMIT REQUIRED BEFORE WORKING OF THIS CHARACTER OF CONSTRUCTION IS WAIVED

### Details of New Work

Size, front \_\_\_\_\_ depth \_\_\_\_\_ No. stories \_\_\_\_\_ Height average grade to highest point of roof \_\_\_\_\_  
 To be erected on solid or filled land? \_\_\_\_\_ earth or rock? \_\_\_\_\_  
 Material of foundation \_\_\_\_\_ Thickness, top \_\_\_\_\_ bottom \_\_\_\_\_  
 Material of underpinning \_\_\_\_\_ Height \_\_\_\_\_ Thickness \_\_\_\_\_  
 Kind of roof \_\_\_\_\_ Roof covering \_\_\_\_\_  
 No. of chimneys \_\_\_\_\_ Material of chimneys \_\_\_\_\_ of lining \_\_\_\_\_  
 Kind of heat \_\_\_\_\_ Type of fuel \_\_\_\_\_ Distance heater to chimney \_\_\_\_\_  
 If oil burner, name and model \_\_\_\_\_  
 Capacity and location of oil tanks \_\_\_\_\_  
 Is gas fitting involved? \_\_\_\_\_ Size of service \_\_\_\_\_  
 Corner posts \_\_\_\_\_ Sills \_\_\_\_\_ Girt or ledger board? \_\_\_\_\_ Size \_\_\_\_\_  
 Material columns under girders \_\_\_\_\_ Size \_\_\_\_\_ Max. on centers \_\_\_\_\_  
 Studs (outside walls and carrying partitions) 2x4-16" O. C. Girders 6x8 or larger. Bridging in every floor and flat roof span over 8 feet. (Sills and corner posts all one piece in cross section.)  
 Joists and rafters: 1st floor \_\_\_\_\_, 2nd \_\_\_\_\_, 3rd \_\_\_\_\_, roof \_\_\_\_\_  
 On centers: 1st floor \_\_\_\_\_, 2nd \_\_\_\_\_, 3rd \_\_\_\_\_, roof \_\_\_\_\_  
 Maximum span: 1st floor \_\_\_\_\_, 2nd \_\_\_\_\_, 3rd \_\_\_\_\_, roof \_\_\_\_\_  
 If one story building with masonry walls, thickness of walls? \_\_\_\_\_ height? \_\_\_\_\_

### If a Garage

No. cars not accommodated same lot \_\_\_\_\_, to be accommodated \_\_\_\_\_  
 Total number commercial cars to be accommodated \_\_\_\_\_  
 Will automobile repairing be done other than minor repairs to cars habitually stored in the proposed building? \_\_\_\_\_

### Miscellaneous

Will above work require removal or disturbing of any shade tree (in a public street)? No  
 Plans filed as part of this application? No No. sheets \_\_\_\_\_  
 Estimated cost \$ 100 Fee \$ 2.75

Will there be in charge of the above work a person competent to see that the State and City requirements pertaining thereto are observed? Yes

Signature of owner W. V. Thomas

INSPECTION COPY

4548



Ward 7 Permit No. 27/102 H  
 Location 120 West St.  
 Ownr. W. W. Thomas  
 Date of permit July 15/27  
 Notif. closing-in \_\_\_\_\_  
 Inspn. closing-in \_\_\_\_\_  
 F if \_\_\_\_\_  
 Final Inspn. 11/12/27 W.P.P.  
 Cert. of Occupancy issued \_\_\_\_\_

~~REGISTRATION LOG SHEET~~

NOTES

~~...~~

No.	Date	Name	Address	City	State	Occupation	Remarks
1	7/15/27	W. W. Thomas	120 West St.	Ward 7	Ill.	Owner	Permit issued
2	11/12/27	W. P. P.				Inspector	Final inspection
3							
4							
5							
6							
7							
8							
9							
10							
11							
12							
13							
14							
15							
16							
17							
18							
19							
20							
21							
22							
23							
24							
25							
26							
27							
28							
29							
30							
31							
32							
33							
34							
35							
36							
37							
38							
39							
40							
41							
42							
43							
44							
45							
46							
47							
48							
49							
50							

10

APPLICATION FOR PERMIT

PERMIT ISSUED

B.O.C.A. USE GROUP .....
B.O.C.A. TYPE OF CONSTRUCTION ..... 00657
ZONING LOCATION ..... PORTLAND, MAINE June 29, 1983

JUL 1 1983

CITY OF PORTLAND

To the CHIEF OF BUILDING & INSPECTION SERVICES, PORTLAND, MAINE

The undersigned hereby applies for a permit to erect, alter, repair, demolish, move or install the following building, structure, equipment or change use in accordance with the Laws of the State of Maine, the Portland B.O.C.A. Building Code and Zoning Ordinance of the City of Portland with plans and specifications, if any, submitted herewith and the following specifications:

LOCATION ..... 129 West Street ..... Fire District #1 [ ], #2 [ ]
1. Owner's name and address Maine Medical Center - 22 Evanshall St. Telephone .....
2. Lessee's name and address Telephone .....
3. Contractor's name and address Leavitt & Parris, Inc. P. O. Box 3926 - 06104 Telephone 774-5618

Proposed use of building tent No. of sheets .....
Last use No. families .....
Material No. stories Heat Style of roof Roofing
Other buildings on same lot
Estimated contractual cost \$

FIELD INSPECTOR-Mr. @ 775-5451
Appeal Fees \$ 35.00
Base Fee
Late Fee \$ 35.00
TOTAL \$

To set 20' x 40' tent to be used from June 29 to July 1, 1983

tent to be used for meeting,
flame proof certificates enclosed. Stamp of Special Conditions

NOTE TO APPLICANT: Separate permits are required by the installers and subcontractors of heating, plumbing, electrical and mechanicals.

DETAILS OF NEW WORK

Is any plumbing involved in this work? no
Is any electrical work involved in this work? no
Is connection to be made to public sewer? If not, what is proposed for sewage?
Has septic tank not been sent? Form notice sent?
Height average grade to top of plate Height average grade to highest point of roof
Size, front depth No. stories solid or filled land? earth or rock?
Material of foundation Thickness, top Bottom cellar
Kind of roof Rise per foot Roof covering
No. of chimneys Material of chimneys of lining Kind of heat fuel
Framing Lumber-Kind Dressed or full size? Corner posts Sills
Size Girder Columns under girders Size Max. on centers
Studs (outside walls and ceiling partitions) 2x4-16" O. C. Bridging in every floor and flat roof span over 8 feet.
Joists and rafters: 1st floor, 2nd, 3rd, roof
On centers: 1st floor, 2nd, 3rd, roof
Maximum span: 1st floor, 2nd, 3rd, roof
If one story building with masonry walls, thickness of walls? height?

IF A GARAGE

No. cars now accommodated on same lot, to be accommodated number commercial cars to be accommodated
Will automobile repairing be done other than minor repairs to cars habitually stored in the proposed building?

APPROVALS BY: DATE MISCELLANEOUS
BUILDING INSPECTION - PLAN EXAMINER Will work require disturbing of any tree on a public street?
ZONING
BUILDING CODE: Will there be in charge of the above work a person competent
Fire Dept. to see that the State and City requirements pertaining thereto
Health Dept. are observed?
Others:

Signature of Applicant Gary Coyne, Inc. Leavitt & Parris, Inc.
Type Name of above
Other and Address

ESTABLISHED 1913

APLA CODE 207 - 774 5618

**LEAVITT & PARRIS, INC.**

P.O. BOX 3926, PORTLAND, MAINE 04104

MANUFACTURERS OF CANVAS PRODUCTS  
FOR HOME, INDUSTRY AND MARINE

June 29, 1983

To Whom It May Concern:

This is to certify that the tents supplied Maine Medical Center are certified flame-resistant that meets the requirements of the California Fire Marshall, Underwriters Laboratory Test Flamability 354-H and Government Spec. CCC-C-428A.

Yours very truly,

LEAVITT & PARRIS, INC.

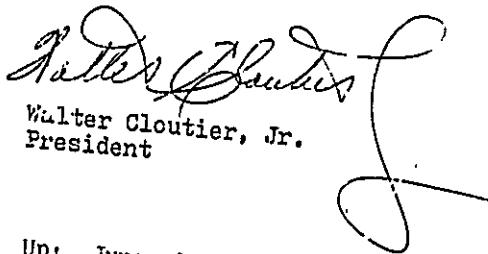

Walter Cloutier, Jr.  
President

Up: June 29th.  
Down: July 1st.

At: Thomas Housc. 120 Wgst Street

RECEIVED  
JUN 29 1983  
DEPT. OF ECON. INSP.  
CITY OF PORTLAND

RENTORS OF QUALITY TENTS, CANOPIES AND COMPLETE ACCESSORIES

20  
X  
40  
TENT

TRELLIS  
AREA

THOMAS  
HOUSE  
120 W. T ST.

WEST ST.

RECEIVED  
JUN 29 1983  
DEPT. OF BLDG. INSP.  
CITY OF PORTLAND

APPLICATION FOR PERMIT

B.O.C.A. USE GROUP .....
B.O.C.A. TYPE OF CONSTRUCTION ..... 00657
ZONING LOCATION ..... PORTLAND, MAINE June 29, 1983

PERMIT ISSUED

JUL 1 1983

CITY OF PORTLAND

To the CHIEF OF BUILDING & INSPECTION SERVICES, PORTLAND, MAINE

The undersigned hereby applies for a permit to erect, alter, repair, demolish, move or install the following building, structure, equipment or change use in accordance with the Laws of the State of Maine, the Portland B.O.C.A. Building Code and Zoning Ordinance of the City of Portland with plans and specifications, if any, submitted herewith and the following specifications:

LOCATION ..... 120 West Street ..... Fire District - #1  #2 
1. Owner's name and address Maine Medical Center - 22 Bramhall St. Telephone .....
2. Lessee's name and address ..... Telephone .....
3. Contractor's name and address Leavitt & Parris, Inc., P. O. Box 3926 - 04104 Telephone ... 774-5618.
Proposed use of building tent ..... No. of sheets .....
Last use ..... No. families .....
Material ..... No. stories ..... Heat ..... Style of roof ..... Roofing .....
Other buildings on same lot .....
Estimated contractual cost \$ .....
Appeal Fees \$ .....
FIELD INSPECTOR-Mr. @ 775-5451 Base Fee 35.00
Late Fee .....
TOTAL \$ 35.00

To set 20' x 40' tent to be used from June 29 to July 1, 1983

tent to be used for meeting,
flame proof certificate enclosed.

Stamp of Special Conditions

NOTE TO APPLICANT: Separate permits are required by the installers and subcontractors of heating, plumbing, electrical and mechanicals.

DETAILS OF NEW WORK

Is any plumbing involved in this work? no any electrical work involved in this work? no
Is connection to be made to public sewer? If not, what is proposed for sewage?
Has septic tank notice been sent? Form notice sent?
Height average grade to top of plate Height average grade to highest point of roof
Size, front depth No. stories solid or filled land? earth or rock?
Material of foundation Thickness, top bottom cellar
Kind of roof Rise per foot Roof covering
No. of chimneys Material of chimneys of lining Kind of heat fuel
Framing Lumber-Kind Dressed or full size? Corner posts Sills
Size Girder Columns under girders Size Max. on centers
Studs (outside walls and carrying partitions) 2x4-16" O. C. Bridging in every floor and flat roof span over 8 feet.
Joists and rafters 1st floor 2nd 3rd roof
On centers: 1st floor 2nd 3rd roof
Maximum span: 1st floor 2nd 3rd roof
If one story building with masonry walls, thickness of walls? height?

IF A GARAGE

No. cars now accommodated on same lot, to be accommodated number commercial cars to be accommodated
Will automobile repairing be done other than minor repairs to cars habitually stored in the proposed building?

APPROVALS BY: DATE MISCELLANEOUS
BUILDING INSPECTION-PLAN EXAMINER Will work require disturbing of any tree on a public street?
ZONING: Will there be in charge of the above work a person competent
BUILDING CODE: to see that the State and City requirements pertaining thereto
Fire Dept: are observed?
Health Dept:
Others:

Signature of Applicant Gary Coyne Phone # same
Type Name of above Gary Coyne for Leavitt & Parris, Inc 1 2 3 4
Other and Address

FIELD INSPECTOR'S COPY APPLICANT'S COPY OFFICE FILE COPY

5 MR. LEARY

NOTES

Tent was removed on  
the expiration date

Permit No.

83/ 657

Location

130 West Street

Owner

Maine Med Center

Date of permit

6-29-83

Approved

J. L. 83

Dwelling

Tent (Temp)

Garage

Alteration

Multiple horizontal lines for additional notes or data entry.

ESTABLISHED 1919

AREA CODE 207 - 774 5618

**LEAVITT & PARRIS, INC.**

P.O. BOX 3926 PORTLAND, ME 04104  
MANUFACTURERS OF CANVAS PRODUCTS  
FOR HOME, INDUSTRY AND MARINE

35 00

May 30, 1984

To Whom It May Concern:

This is to certify that the tents supplied Maine Medical Center are certified flame-resistant that meets the requirements of the California Fire Marshall, Underwriters Laboratory Test Flamability 354-H and Government Specs. CCC-C-428A.

Yours very truly,

LEAVITT & PARRIS, INC.

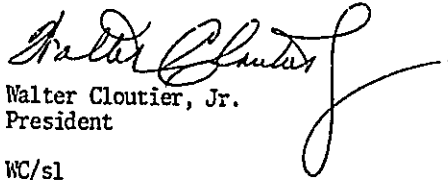

Walter Clourier, Jr.  
President

WC/sl

Use: June 27th at The Thomas House, 120 West Street, Portland

UP: June 26th late  
Down: June 28th.

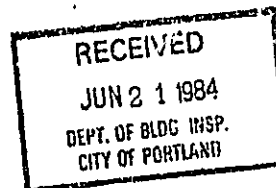

RENTORS OF QUALITY TENTS, CANOPIES AND COMPLETE ACCESSORIES

RECEIVED  
JUN 2 1984  
DEPT OF BLDG INSP  
CITY OF PORTLAND

THOMAS HOUSE

120 West

20' x 40' TENT

20' PROP.

West St.

LEONITA PARRIS  
PO. Box 3926  
PORTLAND, ME

ME Medical CTR  
THOMAS HOUSE  
WEST ST  
PORTLAND, ME



**APPLICATION FOR PERMIT**

**PERMIT ISSUED**

JUN 22 1984

B.O.C.A. USE GROUP .....  
 B.O.C.A. TYPE OF CONSTRUCTION ..... **719** .....  
 ZONING LOCATION ..... PORTLAND, MAINE ..... June 21, 1984

**CITY OF PORTLAND**

To the CHIEF OF BUILDING & INSPECTION SERVICES, PORTLAND, MAINE

The undersigned hereby applies for a permit to erect, alter, repair, demolish, move or install the following building, structure, equipment or change use in accordance with the Laws of the State of Maine, the Portland B.O.C.A. Building Code and Zoning Ordinance of the City of Portland with plans and specifications, if any, submitted herewith and the following specifications:

LOCATION ..... **120 West Street** ..... Fire District #1 , #2

1. Owner's name and address ..... **Maine Medical Center - 22 Bramhall St.** ..... Telephone .....

2. Lessee's name and address ..... **Leavitt & Parris - Box 3926, Portland 04104** ..... Telephone .....

3. Contractor's name and address ..... **Leavitt & Parris - Box 3926, Portland 04104** ..... Telephone **774-5618** .....

Proposed use of building ..... **housing for Maine Medical Staff** ..... No. of sheets .....

Last use ..... **same** ..... No. families .....

Material ..... No. stories ..... Heat ..... Style of roof ..... Roofing .....

Other buildings on same lot .....

Estimated contractual cost \$ .....

FIELD INSPECTOR--Mr. **Leary** .....  
 @775-5451

Appeal Fees	\$ .....
Base Fee	.....35.00
Late Fee	.....
TOTAL	\$ .....35.00..

To erect 20' x 40' tent to be used - erected June 26 and take n down June 28, 1984- for staff party for Maine Medical employees.

Stamp of Special Conditions

send permit to # 3

**NOTE TO APPLICANT:** Separate permits are required by the installers and subcontractors of heating, plumbing, electrical and mechanicals.

**DETAILS OF NEW WORK**

Is any plumbing involved in this work? ..... **no** ..... Is any electrical work involved in this work? ..... **no** .....

Is connection to be made to public sewer? ..... If not, what is proposed for sewage? .....

Has septic tank notice been sent? ..... Form notice sent? .....

Height average grade to top of plate ..... Height average grade to highest point of roof .....

Size, front ..... depth ..... No. stories ..... solid or filled land? ..... earth or rock? .....

Material of foundation ..... Thickness, top ..... bottom ..... cellar .....

Kind of roof ..... Rise per foot ..... Roof covering .....

No. of chimneys ..... Material of chimneys ..... of lining ..... Kind of heat ..... fuel .....

Framing Lumber--Kind ..... Dressed or full size? ..... corner posts ..... Sills .....

Size Girder ..... Columns under girders ..... Size ..... Max. on centers .....

Studs (outside walls and carrying partitions) 2x4-16" O. C. Bridging in every floor and flat roof span over 8 feet.

Joists and rafters: 1st floor ..... 2nd ..... 3rd ..... roof .....

On centers: 1st floor ..... 2nd ..... 3rd ..... roof .....

Maximum span: 1st floor ..... 2nd ..... 3rd ..... roof .....

If one story building with masonry walls, thickness of walls? ..... height? .....

**IF A GARAGE**

No. cars ..... to be accommodated ..... number commercial cars to be accommodated .....

Will any ..... be done other than minor repairs to cars habitually stored in the proposed building? .....

<b>APPROPRIATE</b>	<b>MISCELLANEOUS</b>
BUILDING ACTION--PLAN EXEMPT MINOR .....	Will work require disturbing of any tree on a public street? .....
ZONING: .....	Will there be in charge of the above work a person competent to see that the State and City requirements pertaining thereto are observed? <b>yes</b> .....
BUILDING CODE: .....	
Fire Dept.: .....	
Health Dept.: .....	
Others: .....	

Signature of Applicant ..... **Walter C. Loutier Jr.** ..... Phone # same .....

Type Name of above **Walter C. Loutier Jr. for Leavitt & Parris, Inc.** .....  1  2  3  4  Other .....

and Address .....

FIELD INSPECTOR'S COPY      APPLICANT'S COPY      OFFICE FILE COPY

*W. M. Leary*

NOTES.

7-19-84 Tent has been removed  
from the premises.

~~XXXXXXXXXX~~

Permit No. 84/919

Location 12 N. Grand St.

Owner

Date of permit

Approved

Dwelling

Garage

Alteration

Mr. Michael G. ...

6-21-84

6-22-84

Handwritten signature



APPLICATION FOR PERMIT

PERMIT ISSUED

B.O.C.A. USE GROUP .....

B.O.C.A. TYPE OF CONSTRUCTION ..... 719

JUN 22 1984

ZONING LOCATION ..... PORTLAND, MAINE

June 21, 1984

CITY of PORTLAND

To the CHIEF OF BUILDING & INSPECTION SERVICES, PORTLAND, MAINE

The undersigned hereby applies for a permit to erect, alter, repair, demolish, move or install the following building, structure, equipment or change use in accordance with the Laws of the State of Maine, the Portland B.O.C.A. Building Code and Zoning Ordinance of the City of Portland with plans and specifications, if any, submitted herewith and the following specifications:

LOCATION

- 1. Owner's name 126 West Street Fire District #1 , #2
- 2. Lessee's name and address Maine Medical Center - 22 Branch St. Telephone .....
- 3. Contractor's name and address Leavitt & Farris - Box 3926, Portland 04104 Telephone 774-5618

Proposed use of building ..... No. of sheets .....

Last use housing for Maine Medical Staff No. families .....

Material same No. stories ..... Heat ..... Style of roof ..... Roofing .....

Other buildings on same lot .....

Estimated contractual cost \$ .....

FIELD INSPECTOR—Mr. .... @ 775-5451

Appeal Fees \$ .....

Base Fee ..... 35.00

Late Fee .....

TOTAL \$ ..... 35.00

To erect 20' x 40' tent to be used - erected June 26 and taken down June 26, 1984 - for staff party for Maine Medical employees.

Stamp of Special Conditions

Send permit to 63

NOTE TO APPLICANT: Separate permits are required by the installers and subcontractors of heating, plumbing, electrical and mechanicals.

DETAILS OF NEW WORK

- Is any plumbing involved in this work? no Is any electrical work involved in this work? no
- Is connection to be made to public sewer? no If not, what is proposed for sewage? .....
- Has septic tank notice been sent? Form notice sent? .....
- Height average grade to top of plate ..... Height average grade to highest point of roof? .....
- Size, front ..... depth ..... No. stories ..... solid or filter land? ..... earth or rock? .....
- Material of foundation ..... Thickness, top ..... bottom ..... ceiling .....
- Kind of roof ..... Rise per foot ..... Roof covering .....
- No. of chimneys ..... Material of chimneys ..... of lining ..... Kind of heat ..... fuel .....
- Framing Lumber—Kind ..... Dressed or full size? ..... Corner posts ..... Sills .....
- Size Girder ..... Columns under girders ..... Size ..... Max. on centers .....
- Studs (outside walls and carrying partitions) 2x4-16" O. C. Bridging in every floor and flat roof span over 8 feet:
- Joists and rafters: 1st floor ..... 2nd ..... 3rd ..... roof .....
- On centers: 1st floor ..... 2nd ..... 3rd ..... roof .....
- Maximum span: 1st floor ..... 2nd ..... 3rd ..... roof .....
- If one story building with masonry walls, thickness of walls? ..... height? .....

IF A GARAGE

No. cars now accommodated on same lot ..... to be accommodated ..... number of commercial cars to be accommodated .....

Will automobile repairing be done other than minor repairs to cars habitually stored in the proposed building? .....

APPROVALS BY: DATE MISCELLANEOUS

BUILDING INSPECTION—PLAN EXAMINER ..... Will work require disturbing of any tree on a public street? no

ZONING: .....

BUILDING CODE: ..... Will there be in charge of the above work a person competent to see that the State and City requirements pertaining thereto are observed? yes

Fire Dept. ....

Health Dept. ....

Others: .....

Signature of Applicant Walter C. Loutlar Jr. Phone # .....

Type Name of above Walter C. Loutlar Jr. for Leavitt & Farris, Inc. Other XX

and Address .....

FIELD INSPECTOR'S COPY      APPLICANT'S COPY      OFFICE FILE COPY

10

# APPLICATION FOR PERMIT

**PERMIT ISSUED**

B.O.C.A. USE GROUP .....  
B.O.C.A. TYPE OF CONSTRUCTION ..... 0588  
ZONING LOCATION ..... PORTLAND, MAINE ... 6/10/85

JUN 11 1985

**CITY OF PORTLAND**

To the CHIEF OF BUILDING & INSPECTION SERVICES, PORTLAND, MAINE  
The undersigned hereby applies for a permit to erect, alter, repair, demolish, move or install the following building, structure, equipment or change use in accordance with the Laws of the State of Maine, the Portland B.O.C.A. Building Code and Zoning Ordinance of the City of Portland with plans and specifications, if any, submitted herewith and the following specifications:

LOCATION ... 120 West Street  
1. Owner's name and address ... Maine Medical Center ... Fire District #1 , #2   
2. Lessee's name and address ... Telephone .....  
3. Contractor's name and address ... Leavitt & Harris, P.O. Box 2926 ... Telephone 774-5618  
Portland, ME 04104  
Proposed use of building ..... No of sheets .....  
Last use ..... No. families .....  
Material ..... No. stories ..... Heat ..... Style of roof ..... Roofing .....  
Other buildings on same lot .....  
Estimated contractual cost \$.....

FIELD INSPECTOR—Mr. ....  
@ 775-5451

Appeal Fees \$ .....  
Base Fee .....  
Late Fee .....  
TOTAL \$ 35.00

to erect a tent (20' x 40') in side yard as shown from June 25 - June 27, 1985

Stamp of Special Conditions

send to # 3

**NOTE TO APPLICANT:** Separate permits are required by the installers and subcontractors of heating, plumbing, electrical and mechanicals.

### DETAILS OF NEW WORK

Is any plumbing involved in this work? ..... Is any electrical work involved in this work? .....  
Is connection to be made to public sewer? ..... If not, what is proposed for sewage? .....  
Has septic tank notice been sent? ..... Form notice sent? .....  
Height average grade to top of plate ..... Height average grade to highest point of roof .....  
Size, front ..... depth ..... No. stories ..... solid or filled land? ..... earth or rock? .....  
Material of foundation ..... Thickness, top ..... bottom ..... cellar .....  
Kind of roof ..... Rise per foot ..... Roof covering .....  
No. of chimneys ..... Material of chimneys ..... of lining ..... Kind of heat ..... fuel .....  
Framing Lumber—Kind ..... Dressed or full size? ..... Corner posts ..... Sills .....  
Size Girder ..... Columns under girders ..... Size ..... Max. on centers .....  
Studs (outside walls and carrying partitions) 2x4-16" O. C. Bridging in every floor and flat roof span: .....  
Joists and rafters: 1st floor ..... 2nd ..... 3rd ..... roof .....  
On centers: 1st floor ..... 2nd ..... 3rd ..... roof .....  
Maximum span: 1st floor ..... 2nd ..... 3rd ..... roof .....  
If one story building with masonry walls, thickness of walls? ..... height? .....

### IF GARAGE

No. cars now accommodated on same lot ....., to be accommodated ..... number commercial cars to be accommodated .....  
Will automobile repairing be done other than minor repairs to cars habitually stored in the proposed building? .....

APPROVALS BY: ..... DATE .....  
BUILDING INSPECTION—PLAN EXAMINER .....  
ZONING: .....  
BUILDING CODE: .....  
Fire Dept.: .....  
Health Dept.: .....  
Others: .....

### MISCELLANEOUS

Will work require disturbing of any tree on a public street? .....  
Will there be in charge of the above work a person competent to see that the State and City requirements pertaining thereto are observed? .....

Signature of Applicant ..... Phone # .....  
Type Name of above Dave Swanson for .....  
Leavitt & Harris ..... 1  2  3  4   
Other .....  
and Address .....

FIELD INSPECTOR'S COPY

APPLICANT'S COPY

OFFICE FILE COPY

McCormick Center  
THOMAS HOUSE  
120 West St.  
BIRMINGHAM, ALA.

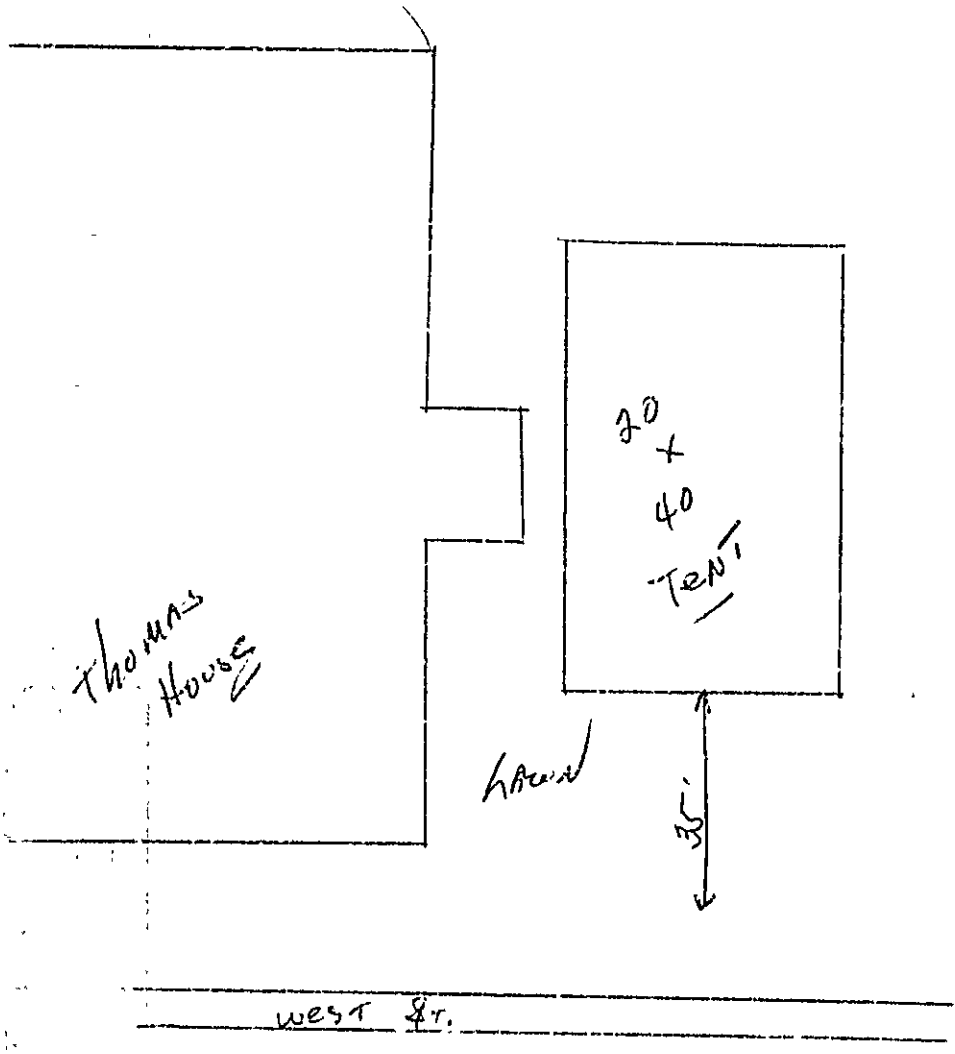

Established 1919

Area Code 207 - 774-5618

 LEAVITT & PARRIS, INC.

P.O. Box 8926, Portland, ME 04104  
448 Payne Road, Scarborough, ME 04074

MANUFACTURERS OF CANVAS PRODUCTS  
FOR HOME, INDUSTRY AND MARINE

June 10, 1985

To Whom It May Concern:

This is to certify that the tents supplied Maine Medical Center  
are certified flame-resistance that meets the requirements of the California  
Fire Marshall, Underwriters Laboratory Test Flamability 354-H and  
Government spec. CCC-C-428A.

Very truly yours,

LEAVITT & PARRIS, INC.

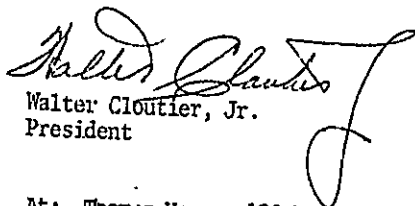
  
Walter Cloutier, Jr.  
President

At: Thomas House, 120 West Street

UP: June 25th. (PM)

Use: June 26th.

Down: June 27th.

RENTORS OF QUALITY TENTS, CANOPIES AND COMPLETE ACCESSORIES  
SERVICES FOR THE ENTERTAINMENT, PROMOTION AND TRADE SHOW INDUSTRIES

APPLICATION FOR PERMIT

B.O.C.A. USE GROUP .....
B.O.C.A. TYPE OF CONSTRUCTION ..... 0 588
ZONING LOCATION ..... PORTLAND, MAINE .. 6/10/85.....

PERMIT ISSUED

JUN 11 1985

CITY OF PORTLAND

To the CHIEF OF BUILDING & INSPECTION SERVICES, PORTLAND, MAINE

The undersigned hereby applies for a permit to erect, alter, repair, demolish, move or install the following building, structure, equipment or change use in accordance with the Laws of the State of Maine, the Portland B.O.C.A. Building Code and Zoning Ordinance of the City of Portland with plans and specifications, if any, submitted herewith and the following specifications:

LOCATION ... 120 West Street ... Fire District #1 [ ], #2 [ ]
1. Owner's name and address Maine Medical Center ... Telephone ...
2. Lessee's name and address ... Telephone ...
3. Contractor's name and address Leavitt & Parris, P.O. Box 3926 ... Telephone 774-5618.
Portland, ME 04104 ... No. of sheets ...
Proposed use of building ... No families ...
Last use ... No. families ...
Material ... No. stories ... Heat ... Style of roof ... Roofing ...
Other buildings on same lot ...
Estimated contractual cost \$ ... Appeal Fees \$ ...
Base Fee ...
Late Fee ...
TOTAL \$ 35.00.....

FIELD INSPECTOR—Mr. ... @ 775-5451

to erect a tent (20' x 40') in side yard as shown from June 25 - June 27, 1985

Stamp of Special Conditions

see to # 3

NOTE TO APPLICANT: Separate permits are required by the installers and subcontractors of heating, plumbing, electrical and mechanicals.

DETAILS OF NEW WORK

Is any plumbing involved in this work? ... Is any electrical work involved in this work? ...
I. connection to be made to public sewer? ... If not, what is proposed for sewage? ...
Has septic tank notice been sent? ... Form notice sent? ...
Height average grade to top of plate ... Height average grade to highest point of roof ...
Size, front ... depth ... No. stories ... solid or filled land? ... earth or rock? ...
Material of foundation ... Thickness, top ... bottom ... cellar ...
Kind of roof ... Rise per foot ... Roof covering ...
No. of chimneys ... Material of chimneys ... of lining ... Kind of heat ... fuel ...
Framing Lumber—Kind ... Dressed or full size? ... Corner posts ... Sills ...
Size Girder ... Columns under girders ... Size ... Max. on centers ...
Studs (outside walls and carrying partitions) 2x4-16" O. C. Bridging in every floor and flat roof span over 8 feet.
Joists and rafters 1st floor ... 2nd ... 3rd ... roof ...
On centers: 1st floor ... 2nd ... 3rd ... roof ...
Maximum span: 1st floor ... 2nd ... 3rd ... roof ...
If one story building with masonry walls, thickness of walls? ... height? ...

IF A GARAGE

No. cars now accommodated on same lot ... to be accommodated ... number commercial cars to be accommodated ...
Will automobile repairing be done other than minor repairs to cars habitually stored in the proposed building? ...

APPROVALS BY: DATE MISCELLANEOUS
BUILDING INSPECTION—PLAN EXAMINER ... Will work require disturbing of any tree on a public street? ...
ZONING: ... Will there be in charge of the above work a person competent to see that the State and City requirements pertaining thereto are observed? ...
BUILDING CODE: ...
Fire Dept.: ...
Health Dept.: ...
Others: ...

Signature of Applicant ... Dave Swanson ... Phone # ...
Type Name of above ... Dave Swanson, for ... 1 [ ] 2 [ ] 3 [ ] 4 [ ]
Leavitt & Parris ...
and Address ...

5 FIELD INSPECTOR'S COPY APPLICANT'S COPY OFFICE FILE COPY
M. Leary





Established 1919

Area Code 207 - 774-5618

 **LEAVITT & PARRIS, INC.**

P.O. Box 3926, Portland, ME 04104  
448 Payne Road, Scarborough, ME 04074

MANUFACTURERS OF CANVAS PRODUCTS  
FOR HOME, INDUSTRY AND MARINE

June 23, 1986

To Whom It May Concern:

This is to certify that the tents supplied Maine Medical Center  
are certified flame-resistance that meets the requirements of the California  
Fire Marshall, Underwriters Laboratory Test Flamability 354-H and  
Government spec. CCC-C-428A.

Very truly yours,

LEAVITT & PARRIS, INC.

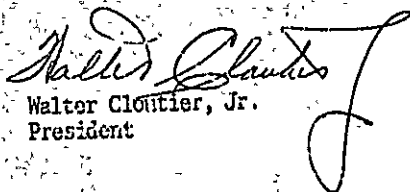
  
Walter Cloutier, Jr.  
President

Install at: Thomas House  
120 West Street  
Portland, Maine

Up: June 26, 1986  
Down: June 28, 1986

**RECEIVED**

JUN 24 1986

DEPT. OF BUILDING INSPECTIONS  
CITY OF PORTLAND

RENTORS OF QUALITY TENTS, CANOPIES AND COMPLETE ACCESSORIES  
SERVICES FOR THE ENTERTAINMENT, PROMOTION, AND TRADE SHOW INDUSTRIES

THOMAS HOUSE

20' x 40' TENT

WEST 87

o o o o o o o o

RECEIVED

JUN 24 1986

DEPT. OF BUILDING INSPECTIONS  
CITY OF PORTLAND

APPLICATION FOR PERMIT

PERMIT ISSUED

B.O.C.A. USE GROUP .....

B.O.C.A. TYPE OF CONSTRUCTION .....

ZONING LOCATION R-4 PORTLAND, MAINE June 24, 1986

JUN 27 1986

City Of Portland

To the CHIEF OF PLUMBING & INSPECTION SERVICES, PORTLAND, MAINE

The undersigned hereby applies for a permit to erect, alter, repair, demolish, move or install the following building, structure, equipment or change use in accordance with the Laws of the State of Maine, the Portland B.O.C.A. Building Code and Zoning Ordinance of the City of Portland with plans and specifications, if any, submitted herewith and the following specifications:

LOCATION 120 West Street Fire District #1 , #2

1. Owner's name and address Maine Medical Center 22 Bramhall St. Telephone .....

2. Lessee's name and address .....

3. Contractor name and address Leavitt & Parris P.O. Box 3926, Portland Telephone 774-5618

Proposed use of building "The Thomas House" No. of sheets .....

Last use same No. families .....

Material No. stories Heat Style of roof Roofing .....

Other buildings on same lot .....

Estimated contractual cost \$400,000 Appeal Fees \$ .....

FIELD INSPECTOR—Mr. @ 775-5451 Base Fee .....

Late Fee .....

To erect tent, 20' x 40', to be erected June 26, and down June 28, 1986. TOTAL \$ 25.00

Certificate of Flameproofing enclosed Stamp of Special Conditions

ISSUE PERMIT TO #3

NOTE TO APPLICANT: Separate permits are required by the installers and subcontractors for plumbing, electrical and mechanicals.

DETAILS OF NEW WORK

Is any plumbing involved in this work? Is any electrical work involved in this work?
Is connection to be made to public sewer? If not, what is proposed for sewage?
Has septic tank notice been sent? Form notice sent?
Height average grade to top of plate Height average grade to highest point of roof
Size, front depth No. stories solid or filled land? earth or rock?
Material of foundation Thickness, top bottom cellar
Kind of roof Rise per foot Roof covering
No. of chimneys Material of chimneys of lining Kind of heat fuel
Framing Lumber—Kind Dressed or full size? Corner posts Sills
Size Girder Columns under girders Size Max. on centers
Studs (outside walls and carrying partitions) 2x4-16" O. C. Bridging in every floor and flat roof span over 8 feet.
Joists and rafters: 1st floor 2nd 3rd roof
On centers: 1st floor 2nd 3rd roof
Maximum span: 1st floor 2nd 3rd roof
If one story building with masonry walls, thickness of walls? height?

IF A GARAGE

No. cars now accommodated on same lot, to be accommodated number commercial cars to be accommodated
Will automobile repairing, be done other than minor repairs to cars habitually stored in the proposed building?

APPROVALS BY: DATE
BUILDING INSPECTION—PLAN EXAMINER
ZONING: O.K. W.P.T. June 24, 1986
BUILDING CODE:
Fire Dept.:
Health Dept.:
Others:

MISCELLANEOUS
Will work require disturbing of any tree on a public street? no
Will there be in charge of the above work a person competent to see that the State and City requirements pertaining thereto are observed? yes

Signature of Applicant Gary Coyne Phone #
Type Name of above Gary Coyne for Leavitt & Parris
& Maine Medical Center Parris 20 30 40
Other and Address

FIELD INSPECTOR'S COPY APPLICANT'S COPY OFFICE FILE COPY

3 Marked Ledry

NOTES

6-27-86 The tent has been checked out and has been put up properly.

Permit No 86/812

Location 28 M. S. St. St.

Owner M. M. St. St.

Date of permit 6-27-86

Approved 6-27-86

Dwelling Tent

Garage

Alteration

~~Large scribbled-out area covering the middle section of the page.~~

10



REVIEWED FOR  
BARRIER FREE  
COMPLIANCE

**STATE OF MAINE**  
DEPARTMENT OF PUBLIC SAFETY  
OFFICE OF STATE FIRE MARSHAL  
AUGUSTA  
**CONSTRUCTION PERMIT**



Permit No. 6924

PERMISSION IS HEREBY GIVEN TO:  
Maine Medical Center  
22 Bramhall St.  
Portland, ME

Location of project:  
120 West St.  
Portland, ME

PROJECT TITLE  
Thomas House  
OCCUPANCY CLASSIFICATION:  
Dorm.

To construct or alter the aforesaid building according to the plans hitherto filed with the Commissioner and now approved. No departure from such plans shall be made without prior approval in writing.

This permit will expire at midnight on June 21, , 19 95

This permit is issued under the provisions of Title 25, Chapter 317, Section 2448

Nothing herein shall excuse the holder of this permit for the failure to comply with local ordinances, zoning laws, or other pertinent legal restrictions.

Dated the 22nd day of December A.D. 19 94

FEE \$ 100.00 \*NOT SPRINKLED

Col. Alfred R. Skelfield, AC  
Commissioner - Public Safety

COMMUNICATION SECTION  
CITY OF PORTLAND, ME

DEC 28 1994  
RECEIVE

REVIEWED: R  
~~34 FRIEDER FRIED~~  
~~BRUNNEN~~

STATE OF MAINE  
DEPARTMENT OF PUBLIC SAFETY  
OFFICE OF STATE FIRE MARSHAL  
AUGUST  
CONSTRUCTION PERMIT



Permit No. 6924

PERMISSION IS HEREBY GRANTED	Location of project:	PROJECT TITLE
<u>Maine Medical Centre.</u>	<u>120 West St.</u>	<u>Thomas House</u>
<u>22 Bramhall St.</u>	<u>Portland, ME</u>	OCCUPANCY CLASSIFICATION
<u>Portland, ME</u>		<u>Dorm.</u>

To construct or alter the afore referenced building according to the plans hitherto filed with the Commissioner and now approved. No departure from such plans shall be made without prior approval in writing.

This permit will expire at midnight on June 21, 19 95.

This permit is issued under the provisions of Title 25, Chapter 317, Section 2-48

Nothing herein shall excuse the holder of this permit for the failure to comply with local ordinances, zoning laws, or other pertinent legal restrictions.

Dated the 22nd day of December A.D. 19 94

FEE \$100.00 \*NOT SPRINKLED

Col. Alfred R. Skolfield, AC  
Commissioner - Public Safety

7/11/95 - AMENDED TO GRANT EXTENSION TO OCTOBER 21, 1995. D.L.E.

PERMIT ISSUED  
JUL 17 1995  
CITY OF PORTLAND