

145 NEAL STREET

SHAW-WALKER

Full cut # 920R - Half cut # 9202R - Third cut # 9203R - Fifth cut # 9205R



FILL IN AND SIGN WITH INK

APPLICATION FOR PERMIT FOR HEATING, COOKING OR POWER EQUIPMENT

Portland, Maine, April 3, 1967

PERMIT ISSUED 00201 APR 3 1967 CITY OF PORTLAND

To the INSPECTOR OF BUILDINGS, PORTLAND, ME.

The undersigned hereby applies for a permit to install the following heating, cooking or power equipment in accordance with the Laws of Maine, the Building Code of the City of Portland, and the following specifications:

Location 143 Neal St. Use of Building Dwelling No. Stories 2 New Building Existing Name and address of owner of appliance Dr. Alice Whittier, 143 Neal St. Installer's name and address Ballard Oil & Equipment Co. 135 Marginalway Telephone

General Description of Work

To install Oil-fired domestic hot water heater (replacement)

IF HEATER, OR POWER BOILER

Local. of appliance Any burnable material in floor surface or beneath? If so, how protected? Kind of fuel? Minimum distance to burnable material, from top of appliance or casing top of furnace From top of smoke pipe From front of appliance From sides or back of appliance Size of chimney flue Other connections to same flue If gas fired, how vented? Rated maximum demand per hour Will sufficient fresh air be supplied to the appliance to insure proper and safe combustion?

IF OIL BURNER

Name and type of burner Aldrich-guntype Labelled by underwriters' laboratories? yes Will operator be always in attendance? Does oil supply line feed from top or bottom of tank? bottom Type of floor beneath burner concrete Size of vent pipe 1 1/2" existing Location of oil storage existing Number and capacity of tanks 275 existing Low water shut off Make No. Will all tanks be more than five feet from any flame? yes How many tanks enclosed? Total capacity of any existing storage tanks for furnace burners

IF COOKING APPLIANCE

Location of appliance Any burnable material in floor surface or beneath? If so, how protected? Height of Legs, if any Skirting at bottom of appliance? Distance to combustible material from top of appliance? From front of appliance From sides and back From top of smokepipe Size of chimney flue Other connections to same flue Is hood to be provided? If so, how vented? Forced or gravity? If gas fired, how vented? Rated maximum demand per hour

MISCELLANEOUS EQUIPMENT OR SPECIAL INFORMATION

Amount of fee enclosed? 2.00 (\$2.00 for one heater, etc., \$1.00 additional for each additional heater, etc., in same building at same time.)

APPROVED:

OK 4-3-67 JW

Will there be in charge of the above work a person competent to see that the State and City requirements pertaining thereto are observed? yes

Ballard Oil & Equipment Co.

Signature of Installer

[Handwritten signature]

CS 300

INSPECTION COPY

7/4

Permit No. 67/201

Location 143 New St.

Owner 2000 Atlantic

Date of permit 4/3/62

Approved 4/19/62 W. Thompson

NOTES

1	Excavation	.....
2	Foundation	.....
3	Structure	.....
4	Roof	.....
5	Interior	.....
6	Exterior	.....
7	Plumbing	.....
8	Electrical	.....
9	HVAC	.....
10	Other	.....
11	Final	.....

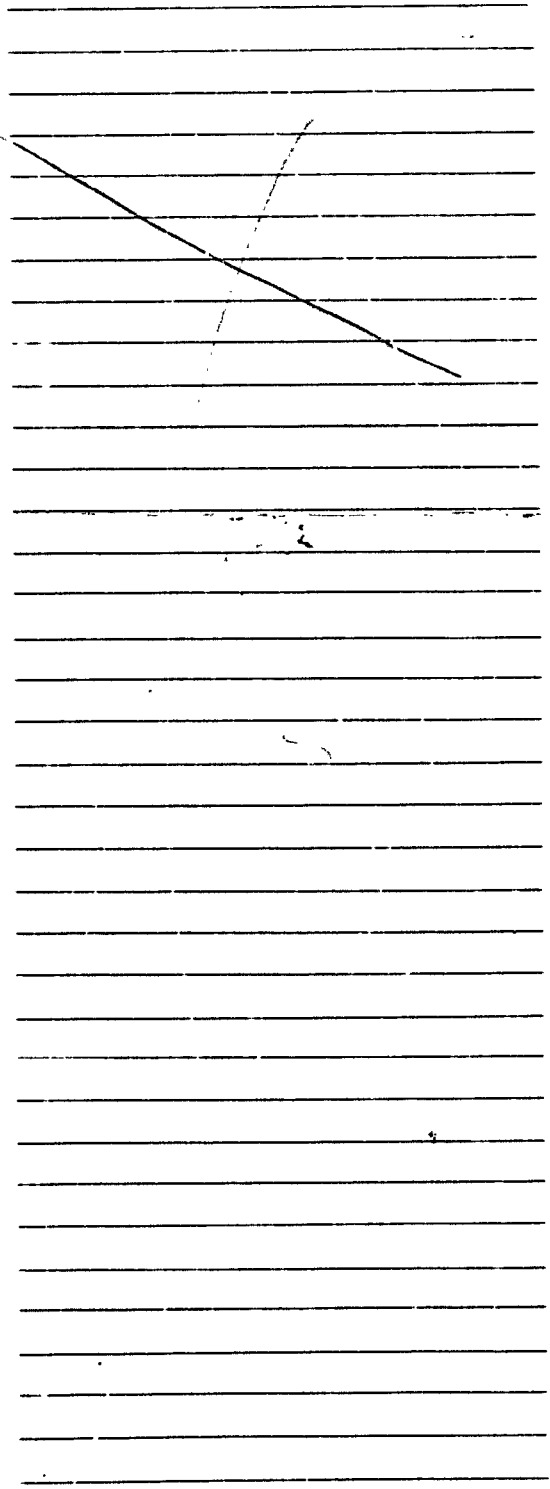
<div style="text-align: center;"></div>	
--	--

*Done*

Date Issued **April 3, 1967**  
Portland Plumbing Inspector  
By **ERNOLD R. GOODWIN**

App. First Insp.  
Date *4/7/67*  
By *H. Montgomery*

App. Final Insp.  
Date **APR 10 1967**  
By **ERNOLD R. GOODWIN**  
Portland Plumbing Inspector

- Type of Bldg.
- Commercial
  - Residential
  - Single
  - Multi Family
  - New Construction
  - Remodeling

PERMIT TO INSTALL PLUMBING					
Address		#143 Neal St.		PERMIT NUMBER	17.883
Installation For:		Dwelling			
Owner of Bldg.:		Dr. Alice Whittier			
Owner's Address:		143 Neal St.			
Plumber:		H. F. Cunningham-Ballard Oil		Date:	April 3, 1967
NEW	REPL.		NO.	FEE	
		SINKS			
		LAVATORIES			
		TOILETS			
		BATH TUBS			
		SHOWERS			
		DRAINS FLOOR SURFACE			
x		HOT WATER TANKS	1	\$2.00	
		TANKLESS WATER HEATERS			
		GARBAGE DISPOSALS			
		SEPTIC TANKS			
		HOUSE SEWERS			
		ROOF LEADERS			
		AUTOMATIC WASHERS			
		DISHWASHERS			
		OTHER			
				TOTAL	\$2.00

Building and Inspection Services Dept.: Plumbing Inspection

**CITY OF PORTLAND, MAINE**  
**Application for Permit to Install Wires**

Permit No. 537 79  
 Issued  
 Portland, Maine April 3, 1967

To the City Electrician, Portland, Maine:

The undersigned hereby applies for a permit to install wires for the purpose of conducting electric current, in accordance with the laws of Maine, the Electrical Ordinance of the City of Portland, and the following specifications:

*(This form must be completely filled out — Minimum Fee, \$1.00)*

Owner's Name and Address Dr. Alice Whittier, 143 Neal Street, Portland  
 Contractor's Name and Address Ballard Oil, 135 Marginal Way, Portland  
 Location 143 Neal Street, Port. Use of Building Residence

Number of Families      Apartments      Stores      Number of Stories  
 Description of Wiring: New Work  Additions      Alterations  
Wiring of high pressure gun type burner and controls

Pipe      Cable      Metal Molding      BX Cable      Plug Molding (No. of feet)  
 No. Light Outlets      Plugs      Light Circuits      Plug Circuits

FIXTURES: No.      Light Switches      Fluor. or Strip Lighting (No. feet)  
 SERVICE: Pipe      Cable      Underground      No. of Wires      Size  
 METERS: Relocated      Added      Total No. Meters  
 MOTORS: Number 1 Phase 1 H. P. 1/8 Amps 3.0 Volts 115 Starter  
 HEATING UNITS: Domestic (Oil)      No. Motors      Phase      H.P.  
                          Commercial (Oil)      No. Motors      Phase      H.P.  
                          Electric Heat (No. of Rooms)

APPLIANCES: No. Ranges      Watts      Brand Feeds (Size and No.)  
                  Elec. Heaters      Watts  
                  Miscellaneous      Watts      Extra Cabinets or Panels

Transformers      Air Conditioners (No. Units)      Signs (No. Units)  
 Will commence 3-3 1967 Ready to cover in      19      Inspection 3-7 1967  
 Amount of Fee \$ 2.00      Signed L. W. Jordan Ballard Oil & Equipment Company

DO NOT WRITE BELOW THIS LINE

SERVICE	METER	GROUND
VISITS: 1      2      3      4      5      6		
7      8      9      10      11      12		

REMARKS:

INSPECTED BY F. W. Hebert  
 (OVER)

LOCATION *NEAL ST 143*  
 INSPECTION DATE *4/5/67*  
 WORK COMPLETED *4/5/67*  
 TOTAL NO INSPECTIONS *1*  
 REMARKS:

FEE SCHEDULE FOR WIRING PERMITS EFFECTIVE JULY 31, 1963

WIRING

1 to 50 Outlets (including switches) \$ 2.00  
 51 to 60 Outlets (including switches) 3.00  
 Over 60 Outlets, each Outlet (including switches) .05  
 (Each twelve feet or fraction thereof of fluorescent lighting or any type of plug molding will be classed as one outlet).

SERVICES

Single Phase 2.00  
 Three Phase 4.00

MOTORS

Not exceeding 50 H.P. 3.00  
 Over 50 H.P. 4.00

HEATING UNITS

Domestic (Oil) 2.00  
 Commercial (Oil) 4.00  
 Electric Heat (Each Room) .75

APPLIANCES

Ranges, Cooking Tops, Ovens, Water Heaters, Disposals, Dishwashers, etc — Each Unit 1.50

TEMPORARY WORK (limited to 6 months from date of permit)

Service, Single Phase 1.00  
 Service, Three Phase 2.00  
 Wiring, 1-50 Outlets 1.00  
 Wiring, each additional outlet over 50 .02  
 Circuses, Carnivals, Fairs, etc. 10.00

MISCELLANEOUS

Distribution Cabinet or Panel, per unit 1.00  
 Transformers, per unit 2.00  
 Air Conditioners, per unit 2.00

**CITY OF PORTLAND, MAINE**  
**Application for Permit to Install Wires**

Permit No. 53978

Issued 6-21-1965

Portland, Maine

To the City Electrician, Portland, Maine:

The undersigned hereby applies for a permit to install wires for the purpose of conducting electric current, in accordance with the laws of Maine, the Electrical Ordinance of the City of Portland, and the following specifications:

(This form must be completely filled out — Minimum Fee, \$1.00)

Owner's Name and Address D. J. Whittier Tel. ....

Contractor's Name and Address J. E. Edwards Tel. ....

Location 1437 West St. Use of Building .....

Number of Families 2 Apartments Stores Number of Stories .....

Description of Wiring: New Work Additions Alterations .....

new 2 meter service

Pipe Cable Metal Molding BX Cable Plug Molding (No. of feet) .....

No. Light Outlets Plugs Light Circuits Plug Circuits .....

FIXTURES: No. Light Switches Fluor. or Strip Lighting (No. feet) .....

SERVICE: Pipe Cable  Underground No. of Wires 3 Size 7/2 - 1/4

METERS: Relocated  Added Total No. Meters 2

MOTORS: Number Phase H. P. Amps Volts Starter .....

HEATING UNITS: Domestic (Oil) No. Motors Phase H.P. .....

Commercial (Oil) No. Motors Phase H.P. .....

Electric Heat (No. of Rooms) .....

APPLIANCES: No. Ranges Watts Brand Feeds (Size and No.) .....

Elec. Heaters Watts .....

Miscellaneous Watts Extra Cabinets or Panels .....

Transformers Air Conditioners (No. Units) Signs (No. Units) .....

Will commence 19 Ready to cover in 19 Inspection 6/22 19. 65

Amount of Fee \$ 2.00 Signed J. E. Edwards

DO NOT WRITE BELOW THIS LINE

SERVICE	<input checked="" type="checkbox"/>	METER	.....	GROUND	<input checked="" type="checkbox"/>
VISITS: 1	.....	2	.....	3	.....
.....	.....	3	.....	4	.....
.....	.....	4	.....	5	.....
.....	.....	5	.....	6	.....
.....	.....	6	.....	7	.....
.....	.....	7	.....	8	.....
.....	.....	8	.....	9	.....
.....	.....	9	.....	10	.....
.....	.....	10	.....	11	.....
.....	.....	11	.....	12	.....

REMARKS: .....

INSPECTED BY R. W. Herbert (OVER)

LOCATION *NEAL ST. 143*  
 INSPECTION DATE *6/22/65*  
 WORK COMPLETED *6/22/65*  
 TOTAL NO. INSPECTIONS *1*

REMARKS:

**FEEES FOR WIRING PERMITS EFFECTIVE JULY 31, 1963**

**WIRING**

1 to 30 Outlets (including switches) \$ 2.00  
 31 to 60 Outlets (including switches) 3.00  
 Over 60 Outlets, each Outlet (including switches) .05  
 (Each twelve feet or fraction thereof of fluorescent lighting or any type of plug molding will be classed as one outlet).

**SERVICES**

Single Phase 2.00  
 Three Phase 4.00

**MOTORS**

Not exceeding 50 H.P. 3.00  
 Over 50 H.P. 4.00

**HEATING UNITS**

Domestic (Oil) 2.00  
 Commercial (Oil) 4.00  
 Electric Heat (Each Room) .75

**APPLIANCES**

Ranges, Cooking Tops, Ovens, Water Heaters, Disposals, Dishwashers, etc. — Each Unit 1.50

**TEMPORARY WORK (Limited to 6 months from date of permit)**

Service, Single Phase 1.00  
 Service, Three Phase 2.00  
 Wiring, 1-50 Outlets

*Wiring, each additional outlet*





FILL IN AND SIGN WITH INK

APPLICATION FOR PERMIT FOR HEATING, COOKING OR POWER EQUIPMENT

Portland, Maine, October 1, 1964

PERMIT ISSUED OCT 2 1964 CITY OF PORTLAND

To the INSPECTOR OF BUILDINGS, PORTLAND, ME.

The undersigned hereby applies for a permit to install the following heating, cooking or power equipment in accordance with the Laws of Maine, the Building Code of the City of Portland, and the following specifications:

Location 143 Neal St. Use of Building Dwelling No. Stories 2 Building Existing Name and address of owner of appliance Dr. Alice A D Whittier, 143 Neal St. Installer's name and address Ballard Oil & Equipment Co. 135 Marginal Way Telephone

General Description of Work

To install Oil burner (replacement) in connection with existing steam heat.

IF HEATER, OR POWER BOILER

Location of appliance Any burnable material in floor surface or beneath? If so, how protected? Kind of fuel? Minimum distance to burnable material, from top of appliance or casing top of furnace From top of smoke pipe From front of appliance From sides or back of appliance Size of chimney flue Other connections to same flue If gas fired, how vented? Rated maximum demand per hour Will sufficient fresh air be supplied to the appliance to insure proper and safe combustion?

IF OIL BURNER

Name and type of burner Esso-gunttype Labelled by underwriters' laboratories? yes Will operator be always in attendance? Does oil supply line feed from top or bottom of tank? bottom Type of floor beneath burner concrete Size of vent pipe existing Location of oil storage existing Number and capacity of tanks existing Low water shut off yes Make McMiller No. 67 Will all tanks be more than five feet from any flame? yes How many tanks enclosed? Total capacity of any existing storage tanks for furnace burners

IF COOKING APPLIANCE

Location of appliance Any burnable material in floor surface or beneath? If so, how protected? Height of Legs, if any Skirting at bottom of appliance? Distance to combustible material from top of appliance? From front of appliance From sides and back From top of smokepipe Size of chimney flue Other connections to same flue Is hood to be provided? If so, how vented? Forced or gravity? If gas fired, how vented? Rated maximum demand per hour

MISCELLANEOUS EQUIPMENT OR SPECIAL INFORMATION

Amount of fee enclosed? 2.00 (\$2.00 for one heater, etc., \$1.00 additional for each additional heater, etc., in same building at same time.)

APPROVED:

OK 10-1-64

Will there be in charge of the above work a person competent to see that the State and City requirements pertaining thereto are observed? yes

Ballard Oil & Equipment Company

Signature of Installer by [Signature]

CS 300

INSPECTION COPY

NOTES

Permit No. 64/1216

Location 143 No. 1st Street

Owner La Celia O. S. Hastings

Date of permit 10 2 Nov

Approved \_\_\_\_\_

10-29-60

11-12-60 Completed

LA

X



Original Permit No. EL/1176  
Amendment No. 2  
AUG 27 1951

### AMENDMENT TO APPLICATION FOR PERMIT

To the INSPECTOR OF BUILDINGS, PORTLAND, ME. Portland, Maine, August 25, 1951

The undersigned hereby applies for an amendment to Permit No. EL/1176 pertaining to the building or structure comprised in the original application in accordance with the Laws of the State of Maine, the Building Code of the City of Portland, plans and specifications, if any, submitted herewith, and the following specifications:

Location 1st Seal Street Ward 7 With the Fire Limits? yes Dist. No. 3  
Owner's or Lessee's name and address Henry T. Hooper, 240 Seal St.  
Contractor's name and address Ballard Oil & Equipment Co. of Maine, P 6225  
Plans filed as part of this Amendment no No. of sheets \_\_\_\_\_

#### Description of Proposed Work

to install one additional 275 gallon tank for oil  
*This is a pressure feed burner*

Henry T. Hooper  
By Ballard Oil & Equipment Co.  
Signature of Owner *H. T. Hooper*

Approved: \_\_\_\_\_  
Chief of Fire Department  
Commissioner of Public Works

Approved: *8/25/51*  
*W. J. [Signature]*  
Inspector of Buildings

INSPECTION COPY

Page 254  
5589A



FILL IN COMPLETELY AND SIGN WITH INK

PERMIT ISSUED  
Permit No. 2175

JUL 2 1931

APPLICATION FOR PERMIT FOR HEATING, COOKING OR POWER EQUIPMENT

To the INSPECTOR OF BUILDINGS, PORTLAND, ME.

Portland, Maine, June 27, 1931

The undersigned hereby applies for a permit to install the following heating, cooking or power equipment in accordance with the Laws of Maine, the Building Code of the City of Portland, and the following specifications:

Location 143 Neal Street, Portland Use of Building Residence  
Name and address of owner Henry C. Cooper 143 Neal St., Ward 7  
Contractor's name and address BALLARD OIL & EQUIP. CO. OF ME. Telephone T-6223

General Description of Work

To install 1 #4 Quiet Ballara Jr. Electric Ignition 1- 275 gallon tanks

IF HEATER, POWER BOILER OR COOKING DEVICE

Is heater or source of heat to be in cellar? YES If not, which story \_\_\_\_\_ Kind of Fuel Oil  
Material of supports of heater or equipment (concrete floor or what kind) \_\_\_\_\_  
Minimum distance to wood or combustible material, from top of boiler or casing top of furnace, \_\_\_\_\_  
from top of smoke pipe \_\_\_\_\_, from front of heater \_\_\_\_\_ from sides or back of heater \_\_\_\_\_

NOTIFICATION BEFORE LATHING OR CLOSING-IN IS WAIVED.  
CERTIFICATE OF OCCUPANCY REQUIREMENT IS WAIVED.

IF OIL BURNER

Name and type of burner 1 #4 Ballard Jr. Approved by Underwriters' Laboratories? Yes (Labelled)  
Location oil storage cellar in brick vault No. and capacity of tanks 1- 275 gallon  
Will all tanks be more than seven feet from any flame? yes how many tanks fireproofed? \_\_\_\_\_  
Amount of fee enclosed? \$1.00 (\$1.00 for one heater, etc., 50 cents additional for each additional heater, etc., in same building at same time.)

Signature of contractor Ballard Oil & Equip Co  
By E. G. Taber

INSPECTION COPY

Ward 7 Permit No. 31/1175  
Location 143 Neal St  
Owner Henry T. Hooper  
Date of permit 7/2/31  
Notif. closing-in \_\_\_\_\_  
Inspn. closing-in \_\_\_\_\_  
Final Notif. \_\_\_\_\_  
I \_\_\_\_\_-pn. \_\_\_\_\_  
Cert. of Occupancy issued \_\_\_\_\_

NOTES

~~7/2/31 - Only one tank  
to be put in commis-  
sion at this time, but  
provision to be made  
for connecting on an  
other tank when  
law is changed to  
allow 2 - 275 gal  
tanks in basement  
without fire proofing.  
A.G.S.  
10/14/31 - Installation  
O.P.S. certified  
inspection certificate.~~

H. J. Hooper 143 Neal St

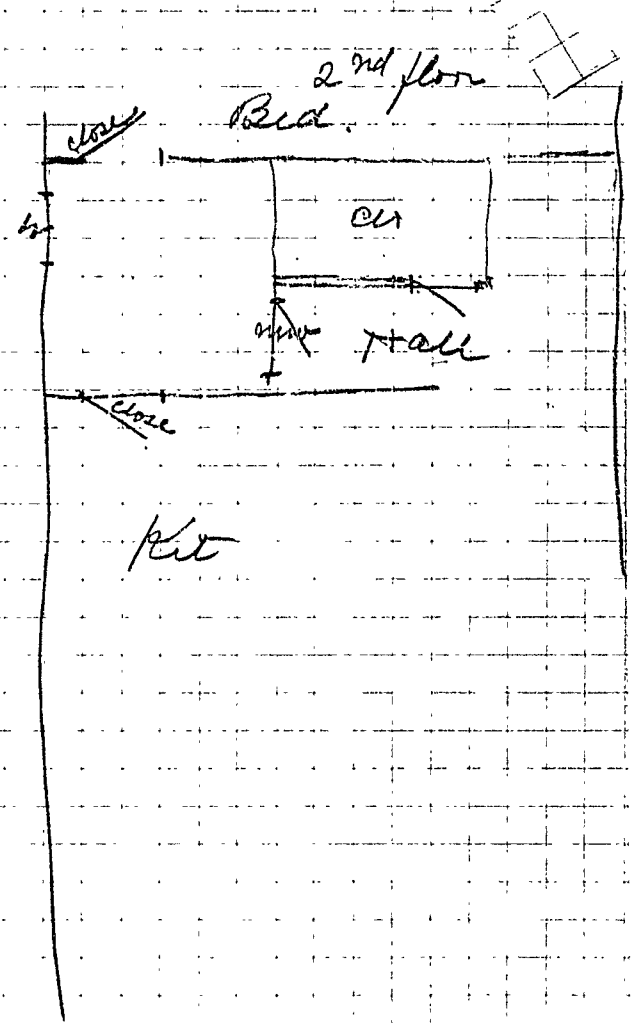
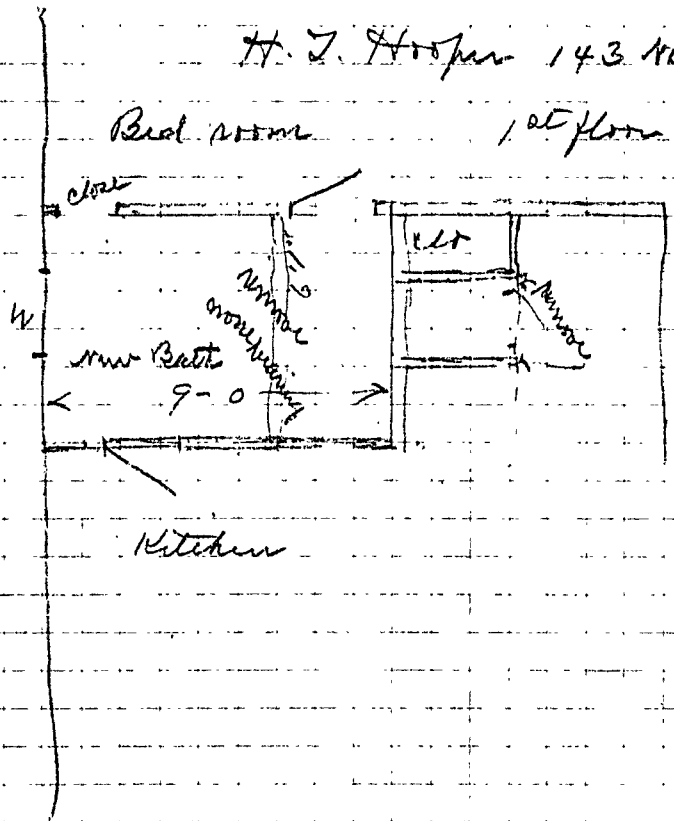



(A) APARTMENT HOUSE ZONE

PERMIT No. 0976  
JUN 8 1951

APPLICATION FOR PERMIT

Class of Building or Type of Structure Second Class

Portland, Maine, June 6, 1951

To the INSPECTOR OF BUILDINGS, PORTLAND, ME.

The undersigned hereby applies for a permit to erect alter install the following building structure equipment in accordance with the Laws of the State of Maine, the Building Code of the City of Portland, plans and specifications, if any, submitted herewith and the following specifications:

Location 143 Seal Street Ward 7 Within Fire Limits? yes Dist. No. 5  
Owner's or Lessee's name and address H. T. Hooper, 143 Seal St. Telephone \_\_\_\_\_  
Contractor's name and address Hayden & Dingwell, 192 Brackett Telephone F 5149-7  
Architect's name and address \_\_\_\_\_  
Proposed use of building dwelling house No. families 2  
Other buildings on same lot \_\_\_\_\_  
Plans filed as part of this application? yes No. of sheets 1  
Estimated cost \$ 50. Fee \$ .50

Description of Present Building to be Altered

Material brick No. stories 2 1/2 Heat \_\_\_\_\_ Style of roof \_\_\_\_\_ Roofing \_\_\_\_\_  
Last use dwelling house No. families 1

General Description of New Work

To remove 1' non-bearing partition to enlarge former pantry for use as bath room, first floor, existing window for ventilation, closing up door into bed room,  
To remove short non-bearing partition in first floor hall to include former toilet room in hall  
To close up two existing doors into clothes closet on second floor, cutting into hall, to use space for bath room, existing window for ventilation

CERTIFICATE OF OCCUPANCY REQUIREMENT IS WAIVED

It is understood that this permit does not include installation of heating apparatus which is to be taken care of by the heating contractor and in the name of the heating contractor.

Details of New Work

Height average grade to top of plate \_\_\_\_\_  
Size, front \_\_\_\_\_ depth \_\_\_\_\_ No. stories \_\_\_\_\_ Height average grade to highest point of roof \_\_\_\_\_  
To be erected on solid or filled land? \_\_\_\_\_ earth or rock? \_\_\_\_\_  
Material of foundation \_\_\_\_\_ Thickness, top \_\_\_\_\_ bottom \_\_\_\_\_  
Material of underpinning \_\_\_\_\_ Height \_\_\_\_\_ Thickness \_\_\_\_\_  
Kind of Roof \_\_\_\_\_ Rise per foot \_\_\_\_\_ Roof covering \_\_\_\_\_  
No. of chimneys \_\_\_\_\_ Material of chimneys \_\_\_\_\_ of lining \_\_\_\_\_  
Kind of heat \_\_\_\_\_ Type of fuel \_\_\_\_\_ Is gas fitting involved? \_\_\_\_\_  
Corner posts \_\_\_\_\_ Sills \_\_\_\_\_ Girt or ledger board? \_\_\_\_\_ Size \_\_\_\_\_  
Material columns under girders \_\_\_\_\_ Size \_\_\_\_\_ Max. on centers \_\_\_\_\_  
Studs (outside walls and carrying partitions) 2x4-16" O. C. Girders 6x8 or larger. Bridging in every floor and flat roof span over 8 feet. Sills and corner posts all one piece in cross section.  
Joists and rafters: 1st floor \_\_\_\_\_, 2nd \_\_\_\_\_, 3rd \_\_\_\_\_, roof \_\_\_\_\_  
On centers: 1st floor \_\_\_\_\_, 2nd \_\_\_\_\_, 3rd \_\_\_\_\_, roof \_\_\_\_\_  
Maximum span: 1st floor \_\_\_\_\_, 2nd \_\_\_\_\_, 3rd \_\_\_\_\_, roof \_\_\_\_\_  
If one story building with masonry walls, thickness of walls? \_\_\_\_\_ height? \_\_\_\_\_

If a Garage

No. cars now accommodated on same lot \_\_\_\_\_, to be accommodated \_\_\_\_\_  
Total number commercial cars to be accommodated \_\_\_\_\_  
Will automobile repairing be done other than minor repairs to cars habitually stored in the proposed building? \_\_\_\_\_

Miscellaneous

Will above work require removal or disturbing of any shade tree on a public street? no  
Will there be in charge of the above work a person competent to see that the State and City requirements pertaining thereto are observed? yes

INSPECTION COPY  
Signature of owner H. T. Hooper,  
By Hayden & Dingwell  
By Edward J. Hayden

50-27A

Ward 7 Permit No. 31/976  
Location 143 Neal St  
Owner H. T. Hooper  
Date of permit 6/8/31  
Inspr. closing-in \_\_\_\_\_  
Inspn. closing-in \_\_\_\_\_  
Final Notif. \_\_\_\_\_  
Final Inspn. 7/6/31  
Cert. of Occupancy issued None

NOTES

7/6/31 - Work com-  
pleted. AJS.

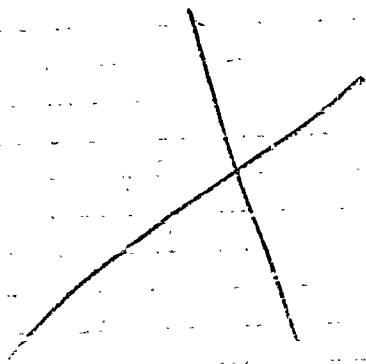





FILL IN COMPLETELY AND SIGN WITH INK

Permit No. 0821

APPLICATION FOR PERMIT FOR HEATING, COOKING OR POWER EQUIPMENT

Portland, Maine, May 27, 1931

To the INSPECTOR OF BUILDINGS, PORTLAND, ME.

The undersigned hereby applies for a permit to install the following heating, cooking or power equipment in accordance with the Laws of Maine, the Building Code of the City of Portland, and the following specifications:

Location 143 Neal Street Use of Building dwelling house

Name and address of owner H. T. Hooper, 145 Neal St. Ward 7

Contractor's name and address Freeman Palmer, 94 Pleasant Ave. Telephone \_\_\_\_\_

General Description of Work

To install steam boiler (heating system)

NOTIFICATION BEFORE LATHING OR CLOSING-IN IS WAIVED.

IF HEATER, POWER BOILER OR COOKING DEVICE

Is heater or source of heat to be in cellar? yes If not, which story \_\_\_\_\_ Kind of Fuel coal

Material of supports of heater or equipment (concrete floor or what kind) concrete

Minimum distance to wood or combustible material, from top of boiler or casing top of furnace, 2'

from top of smoke pipe 18", from front of heater over 4' from sides or back of heater 4'

IF OIL BURNER

Name and type of burner \_\_\_\_\_ Approved by Underwriters' Laboratories? \_\_\_\_\_

Location oil storage \_\_\_\_\_ No. and capacity of tanks \_\_\_\_\_

Will all tanks be more than seven feet from any flame? 1.00 How many tanks fireproofed? \_\_\_\_\_

Amount of fee enclosed? \_\_\_\_\_ (\$1.00 for one heater, etc., 50 cents additional for each additional heater, etc., in same building at same time.)

Signature of contractor Freeman Palmer

INSPECTION COPY

C.C. Cant  
5/27/31

4927A

Ward 7 Permit No. 31/874  
Location 143 Neal St.  
Owner H. T. Hungen  
Date of permit 5/27/31  
Notif. closing-in 7/6/31 - 9:30 A.M.  
Inspn. closing-in \_\_\_\_\_  
Final Notif. \_\_\_\_\_  
Final Inspn. 11/13/31  
Cert. of Occupancy issued ✓ one

NOTES

7/6/31 - shield not yet  
up. 22 atch pipe  
concrete  
10/14/31 - shield up  
11

01289 PERMIT ISSUED

FILL IN AND SIGN WITH INK



APPLICATION FOR PERMIT FOR HEATING, COOKING OR POWER EQUIPMENT

SEP 25 1986 City Of Portland

Portland, Maine, Sept. 25, 1986

To the INSPECTOR OF BUILDINGS, PORTLAND, ME.

The undersigned hereby applies for a permit to install the following heating, cooking or power equipment in accordance with the Laws of Maine, the Building Code of the City of Portland, and the following specifications:

Location 143 Neal St. Use of Building 2 family dwelling No. Stories 3 New Building Existing " X
Name and address of owner of appliance Dr. Alice Whittier - same
Installer's name and address Gray Oil Co. - 172 main St. So. Port Telephone 799-5585

General Description of Work

To install install steam boiler & burner - replacement

IF HEATER, OR POWER BOILER

Location of appliance basement Any burnable material in floor surface or beneath? no
If so, how protected? Kind of fuel? # 2 fuel oil
Minimum distance to burnable material, from top of appliance or casing top of furnace 4' all around
From top of smoke pipe From front of appliance From sides or back of appliance
Size of chimney flue 10 x 10 Other connections to same flue none
If gas fired, how vented? Rated maximum demand per hour
Will sufficient fresh air be supplied to the appliance to insure proper and safe combustion? yes

IF OIL BURNER

Name and type of burner Beckett gun Labelled by underwriters' laboratories? yes
Will operator be always in attendance? no Does oil supply line feed from top or bottom of tank? bottom
Type of floor beneath burner cement Size of vent pipe 1 1/2"
Location of oil storage basement Number and capacity of tanks 1 - 275 gal.
Low water shut off yes Make McDonald Miller No. 67
Will all tanks be more than five feet from any flame? yes How many tanks enclosed? none
Total capacity of any existing storage tanks for furnace burners 275 gal.

IF COOKING APPLIANCE

Location of appliance Any burnable material in floor surface or beneath?
If so, how protected? Height of Legs if any
Skirting at bottom of appliance? Distance to combustible material from top of appliance?
From front of appliance From sides and back From top of smoke pipe
Size of chimney flue Other connections to same flue
Is hood to be provided? If so, how vented? Forced or gravity?
If gas fired, how vented? Rated maximum demand per hour

MISCELLANEOUS EQUIPMENT OR SPECIAL INFORMATION

Amount of fee enclosed? 25.00

APPROVED:

Will there be in charge of the above work a person competent to see that the State and City requirements pertaining thereto are observed?

INSPECTION FILE APPLICANT'S ASSESSOR'S COPY Signature of Installer Dale Howe Lic #438

MR. LORRY

NOTES

*OK Completed*

Permit No. 86/1289  
Location 143/1921  
Owner Wm. S. Smith  
Date of permit 9-25-86  
Approved 9-25-86

- 1. 1/4" VENT PIPE
- 2. 1/4" VENT PIPE
- 3. Band of Heat
- 4. Burner Rigidity & Support
- 5. Name & Label
- 6. Flame Control
- 7. High Limit Control
- 8. Low Water Control
- 9. High Limit Control
- 10. Burner Support & Protection
- 11. Valves in Supply Line
- 12. Capacity of Tanks
- 13. Tank Rigidity & Support
- 14. Oil Gauge
- 15. Instruction Card
- 16. Oil Tanks
- 17. Air-Flow Ventilation
- 18. Control Valve to Combustion
- 19. Control Switch

~~Empty section with a large handwritten X.~~



**APPLICATION FOR PERMIT**  
 DEPARTMENT OF BUILDING INSPECTIONS SERVICES  
 ELECTRICAL INSTALLATIONS

CODE  
 COMPLIANCE  
 COMPLETED

DATE 9/26/86 DR.

Date Sept. 25, 19 86  
 Receipt and Permit number D 25143

To the CHIEF ELECTRICAL INSPECTOR, Portland, Maine:

The undersigned hereby applies for a permit to make electrical installations in accordance with the laws of Maine, the Portland Electrical Ordinance, the National Electrical Code and the following specifications:

LOCATION OF WORK: 143 Neal St.  
 OWNER'S NAME: Dr. Alice Whittier ADDRESS: same

OUTLETS	FEE
Receptacles _____ Switches _____ Plugmold _____ ft. TOTAL _____	
FIXTURES: (number of)	
Incandescent _____ Fluorescent _____ (not strip) TOTAL _____	
Strip Fluorescent _____ ft. _____	
SERVICES:	
Overhead _____ Underground _____ Temporary _____ TOTAL amperes _____	
METERS: (number of) _____	
MOTORS: (number of)	
Fractional _____	
1 HP or over _____	
RESIDENTIAL HEATING:	
Oil or Gas (number of units) <u>1</u> _____	3.00
Electric (number of rooms) _____	
COMMERCIAL OR INDUSTRIAL HEATING:	
Oil or Gas (by a main boiler) _____	
Oil or Gas (by separate units) _____	
Electric Under 20 kw _____ Over 20 kw _____	
APPLIANCES: (number of)	
Ranges _____ Water Heaters _____	
Cook Tops _____ Disposals _____	
Wall Cvens _____ Dishwashers _____	
Dryers _____ Compactors _____	
Fans _____ Others (denote) _____	
TOTAL _____	
MISCELLANEOUS: (number of)	
Branch Panels _____	
Transformers _____	
Air Conditioners Central Unit _____	
Separate Units (windows) _____	
Signs 20 sq. ft. and under _____	
Over 20 sq. ft. _____	
Swimming Pools Above Ground _____	
In Ground _____	
Fire/Burglar Alarms Residential _____	
Commercial _____	
Heavy Duty Outlets, 220 Volt (such as welders) 30 amps and under _____	
over 36 amps _____	
Circus, Fairs, etc. _____	
Alterations to wires _____	
Repairs after fire _____	
Emergency Lights, battery _____	
Emergency Generators _____	
FOR ADDITIONAL WORK NOT ON ORIGINAL PERMIT _____ INSTALLATION FEE DUE: _____	
FOR REMOVAL OF A "STOP ORDER" (304-16.b) _____ DOUBLE FEE DUE: _____	
TOTAL AMOUNT DUE: _____	3.00
min _____	5.00

INSPECTION:  
 Will be ready on 9-26-86, 19 86; or Will Call \_\_\_\_\_  
 CONTRACTOR'S NAME: Gray Oil Co.  
 ADDRESS: 172 main St. So. Port  
 TEL.: 799-5585  
 MASTER LICENSE NO.: \_\_\_\_\_  
 LIMITED LICENSE NO.: \_\_\_\_\_  
 SIGNATURE OF CONTRACTOR: Dale F. Howe  
 license

INSPECTOR'S COPY — WHITE  
 OFFICE COPY — CANARY  
 CONTRACTOR'S COPY — GREEN



Inspection Services  
Samuel P. Hoffses  
Chief



Planning and Urban Development  
Joseph E. Gray Jr.  
Director

CITY OF PORTLAND

May 28, 1993

RE: 143 Neal Street

Alice Whittier, M.D.  
143 Neal Street  
Portland, Me 04102

Dear Dr. Whittier:

Several days ago, I wrote to you regarding your medical office in the residence at the above location. I found that our records did not indicate such an office.

However, our Zoning Administrator has informed me that this office has existed for quite some time with no problem.

I apologize for any inconvenience this may have caused you.

Sincerely,

A handwritten signature in cursive script, appearing to read "Kathleen A. Lowe".

Kathleen A. Lowe  
Code Enforcement Officer

/el

cc: P. Samuel Hoffses, Chief of Inspection Services  
William Giroux, Zoning Administrator



**APPLICATION FOR PERMIT**  
**DEPARTMENT OF BUILDING INSPECTIONS SERVICES**  
**ELECTRICAL INSTALLATIONS**

Date 27 March 1995, 19  
 Receipt and Permit number 10719

To the CHIEF ELECTRICAL INSPECTOR, Portland, Maine:  
 The undersigned hereby applies for a permit to make electrical installations in accordance with the laws of  
 Maine, the Portland Electrical Ordinance, the National Electrical Code and the following specifications:

LOCATION OF WORK: 143 Neal St  
 OWNER'S NAME: Jos Van Mierlo ADDRESS: \_\_\_\_\_

	FEES
<b>OUTLETS:</b>	
Receptacles <u>20</u> Switches <u>20</u> Plugmold _____ ft. TOTAL _____	8.00
<b>FIXTURES:</b> (number of) Upgrade from fuses to breakers _____	
Incandescent _____ Fluorescent _____ (not strip) TOTAL _____	15.00
Strip Fluorescent _____ ft. _____	
<b>SERVICES:</b>	
Overhead _____ Underground _____ Temporary _____ TOTAL amperes _____	
<b>METERS:</b> (number of) _____	
<b>MOTORS:</b> (number of)	
Fractional _____	
1 HP or over _____	
<b>RESIDENTIAL HEATING:</b>	
Oil or Gas (number of units) _____	
Electric (number of rooms) _____	
<b>COMMERCIAL OR INDUSTRIAL HEATING:</b>	
Oil or Gas (by a main boiler) _____	
Oil or Gas (by separate units) _____	
Electric Under 20 kws _____ Over 20 kws _____	
<b>APPLIANCES:</b> (number of)	
Ranges _____	Water Heaters _____
Cook Tops _____	Disposals _____
Wall Ovens _____	Dishwashers _____
Dryers _____	Compactors _____
Fans _____	Others (denote) _____
TOTAL _____	
<b>MISCELLANEOUS:</b> (number of)	
Branch Panels _____	
Transformers _____	
Air Conditioners Central Unit _____	
Separate Units (windows) _____	
Signs 20 sq. ft. and under _____	
Over 20 sq. ft. _____	
Swimming Pools Above Ground _____	
In Ground _____	
Fire/Burglar Alarms Residential _____	
Commercial _____	
Heavy Duty Outlets, 220 Volt (such as welders) 30 amps and under _____	
over 30 amps _____	
Circus, Fairs, etc. _____	
Alterations to wires xxxx _____	5.00
Repairs after fire _____	
Emergency Lights, battery _____	
Emergency Generators _____	

INSTALLATION FEE DUE: xxxxxx  
 FOR ADDITIONAL WORK NOT ON ORIGINAL PERMIT ..... DOUBLE FEE DUE: \_\_\_\_\_  
 FOR REMOVAL OF A "STOP ORDER" (304-18.b) ..... \_\_\_\_\_  
 TOTAL AMOUNT DUE: 28.00

**INSPECTION:**  
 Will be ready on \_\_\_\_\_, 19\_\_; or Will Call xxx  
 CONTRACTOR'S NAME: Keith E. Darling K & D Electric  
 ADDRESS: P.O. Box 2625 Kennebunkport  
 TEL.: 1-800-639-7707 #1077  
 MASTER LICENSE NO.: 10719 SIGNATURE OF CONTRACTOR: Keith E. Darling  
 LIMITED LICENSE NO.: \_\_\_\_\_

INSPECTOR'S COPY — WHITE  
 OFFICE COPY — CANARY  
 CONTRACTOR'S COPY — GREEN



