

147-149 VAUGHAN STREET

SHAW-WALKER

100-112-113-114-115-116-117-118-119-120-121-122-123-124-125-126-127-128-129-130-131-132-133-134-135-136-137-138-139-140-141-142-143-144-145-146-147-148-149-150-151-152-153-154-155-156-157-158-159-160-161-162-163-164-165-166-167-168-169-170-171-172-173-174-175-176-177-178-179-180-181-182-183-184-185-186-187-188-189-190-191-192-193-194-195-196-197-198-199-200-201-202-203-204-205-206-207-208-209-210-211-212-213-214-215-216-217-218-219-220-221-222-223-224-225-226-227-228-229-230-231-232-233-234-235-236-237-238-239-240-241-242-243-244-245-246-247-248-249-250-251-252-253-254-255-256-257-258-259-260-261-262-263-264-265-266-267-268-269-270-271-272-273-274-275-276-277-278-279-280-281-282-283-284-285-286-287-288-289-290-291-292-293-294-295-296-297-298-299-300-301-302-303-304-305-306-307-308-309-310-311-312-313-314-315-316-317-318-319-320-321-322-323-324-325-326-327-328-329-330-331-332-333-334-335-336-337-338-339-340-341-342-343-344-345-346-347-348-349-350-351-352-353-354-355-356-357-358-359-360-361-362-363-364-365-366-367-368-369-370-371-372-373-374-375-376-377-378-379-380-381-382-383-384-385-386-387-388-389-390-391-392-393-394-395-396-397-398-399-400-401-402-403-404-405-406-407-408-409-410-411-412-413-414-415-416-417-418-419-420-421-422-423-424-425-426-427-428-429-430-431-432-433-434-435-436-437-438-439-440-441-442-443-444-445-446-447-448-449-450-451-452-453-454-455-456-457-458-459-460-461-462-463-464-465-466-467-468-469-470-471-472-473-474-475-476-477-478-479-480-481-482-483-484-485-486-487-488-489-490-491-492-493-494-495-496-497-498-499-500-501-502-503-504-505-506-507-508-509-510-511-512-513-514-515-516-517-518-519-520-521-522-523-524-525-526-527-528-529-530-531-532-533-534-535-536-537-538-539-540-541-542-543-544-545-546-547-548-549-550-551-552-553-554-555-556-557-558-559-560-561-562-563-564-565-566-567-568-569-570-571-572-573-574-575-576-577-578-579-580-581-582-583-584-585-586-587-588-589-590-591-592-593-594-595-596-597-598-599-600-601-602-603-604-605-606-607-608-609-610-611-612-613-614-615-616-617-618-619-620-621-622-623-624-625-626-627-628-629-630-631-632-633-634-635-636-637-638-639-640-641-642-643-644-645-646-647-648-649-650-651-652-653-654-655-656-657-658-659-660-661-662-663-664-665-666-667-668-669-670-671-672-673-674-675-676-677-678-679-680-681-682-683-684-685-686-687-688-689-690-691-692-693-694-695-696-697-698-699-700-701-702-703-704-705-706-707-708-709-710-711-712-713-714-715-716-717-718-719-720-721-722-723-724-725-726-727-728-729-730-731-732-733-734-735-736-737-738-739-740-741-742-743-744-745-746-747-748-749-750-751-752-753-754-755-756-757-758-759-760-761-762-763-764-765-766-767-768-769-770-771-772-773-774-775-776-777-778-779-780-781-782-783-784-785-786-787-788-789-790-791-792-793-794-795-796-797-798-799-800-801-802-803-804-805-806-807-808-809-810-811-812-813-814-815-816-817-818-819-820-821-822-823-824-825-826-827-828-829-830-831-832-833-834-835-836-837-838-839-840-841-842-843-844-845-846-847-848-849-850-851-852-853-854-855-856-857-858-859-860-861-862-863-864-865-866-867-868-869-870-871-872-873-874-875-876-877-878-879-880-881-882-883-884-885-886-887-888-889-890-891-892-893-894-895-896-897-898-899-900-901-902-903-904-905-906-907-908-909-910-911-912-913-914-915-916-917-918-919-920-921-922-923-924-925-926-927-928-929-930-931-932-933-934-935-936-937-938-939-940-941-942-943-944-945-946-947-948-949-950-951-952-953-954-955-956-957-958-959-960-961-962-963-964-965-966-967-968-969-970-971-972-973-974-975-976-977-978-979-980-981-982-983-984-985-986-987-988-989-990-991-992-993-994-995-996-997-998-999-1000



APPLICATION FOR PERMIT
DEPARTMENT OF BUILDING INSPECTIONS SERVICES
ELECTRICAL INSTALLATIONS

Date April 7, 19 78
 Receipt and Permit number A 10559

To the CHIEF ELECTRICAL INSPECTOR, Portland, Maine:

The undersigned hereby applies for permit to make electrical installations in accordance with the laws of Maine, the Portland Electrical Ordinance, the National Electrical Code and the following specifications:

LOCATION OF WORK: 147 Vaughan St.
 OWNER'S NAME: Emmit McHenry ADDRESS: same

OUTLETS: (number of) 1-30

Lights	_____	
Receptacles	_____	FEEs
Switches	_____	
Plugmold	_____ (number of feet)	
TOTAL	_____	3.00

FIXTURES: (number of)

Incandescent	_____	
Fluorescent	_____ (Do not include strip fluorescent)	
TOTAL	_____	
Strip Fluorescent, in feet	_____	

SERVICES:

Permanent, total amperes	_____	
Temporary	_____	

METERS: (number of) _____

MOTORS: (number of)

Fractional	_____	
1 HP or over	_____	

RESIDENTIAL HEATING:

Oil or Gas (number of units)	_____	
Electric (number of rooms)	_____	

COMMERCIAL OR INDUSTRIAL HEATING:

Oil or Gas (by a main boiler)	_____	
Oil or Gas (by separate units)	_____	
Electric (total number of kws)	_____	

APPLIANCES: (number of)

Ranges	_____	Water Heaters	_____
Cook Tops	_____	Disposals	_____
Wall Ovens	_____	Dishwashers	_____
Dryers	_____	Compactors	_____
Fans	_____	Others (denote)	_____
TOTAL	_____		

MISCELLANEOUS: (number of)

Branch Panels	_____	
Transformers	_____	
Air Conditioners	_____	
Signs	_____	
Fire/Burglar Alarms	_____	
Circus, Fairs, etc.	_____	
Alterations to wires	_____	
Repairs after fire	_____	
Heavy Duty, 220v outlets	_____	
Emergency Lights, battery	_____	
Emergency Generators	_____	

INSTALLATION FEE DUE:	_____
FOR ADDITIONAL WORK NOT ON ORIGINAL PERMIT DOUBLE FEE DUE:	_____
FOR REMOVAL OF A "STOP ORDER" (304-16.b)	_____
FOR PERFORMING WORK WITHOUT A PERMIT (304-9)	_____
TOTAL AMOUNT DUE:	3.00

INSPECTION:
 Will be ready on _____, 19___; or Will Call XXX

CONTRACTOR'S NAME: Jimmy Jim's Electric Service
 ADDRESS: 225 Gorham Rd. Scarborough
 TEL.: 883-6064

MASTER LICENSE NO.: 588 SIGNATURE OF CONTRACTOR: _____
 LIMITED LICENSE NO.: _____

INSPECTOR'S COPY

PERMIT TO INSTALL PLUMBING

Date Issued **Sept. 19, 1975**
 Portland Plumbing Inspector
 By **ERNOLD R GOODWIN**

Address **117 Vaughn St.** PERMIT NUMBER **4284**
 Installation For **one family**
 Owner of Bldg **Joel Johnson**
 Owner's Address **same**
 Plumber **Charles E. Stora** Date **9/19/75**

App. First Insp.

Date
 By

App. Final Insp.

Date
 By

Type of Bldg.

- Commercial
- Residential
- Single
- Multi Family
- New Construction
- Remodeling

NEW	REPL		NO.	FEES
	1	SINKS		
		LAVATORIES	1	2.00
		TOILETS		
		BATH TUBS		
		SHOWERS		
		DRAINS		
		FLOOR SURFACE		
		HOT WATER TANKS		
		TANKLESS WATER HEATERS		
		GARBAGE DISPOSALS		
1		SEPTIC TANKS	1	2.00
		HOUSE SEWERS		
		ROOF LEADERS		
		AUTOMATIC WASHERS		
1		DISHWASHERS		
		OTHER	1	2.00
		Base Fee		3.00
			TOTAL	9.00

Building and Inspection Services Dept: Plumbing Inspection



APPLICATION FOR PERMIT
DEPARTMENT OF BUILDING INSPECTIONS SERVICES
ELECTRICAL INSTALLATIONS

Date Aug. 18, 19 75
 Receipt and Permit number A 03157

To the CHIEF ELECTRICAL INSPECTOR, Portland, Maine:
 The undersigned hereby applies for a permit to make electrical installations in accordance with the laws of Maine, the Portland Electrical Ordinance, the National Electrical Code and the following specifications:

LOCATION OF WORK: 147 Vaughan St.
 OWNER'S NAME: Joel Johnson ADDRESS: same

OUTLETS: (number of)
 Lights 4
 Receptacles 5
 Switches 3
 Plugmold _____ (number of feet)
TOTAL 12 FEES 3.00

FIXTURES: (number of)
 Incandescent _____
 Fluorescent _____ (Do not include strip fluorescent)
TOTAL _____
 Strip Fluorescent, in feet _____

SERVICES:
 Permanent, total amperes 100 3.00
 Temporary _____

METERS: (number of) 1 .50

MOTORS: (number of)
 Fractional _____
 1 HP or over _____

RESIDENTIAL HEATING:
 Oil or Gas (number of units) _____
 Electric (number of rooms) _____

COMMERCIAL OR INDUSTRIAL HEATING:
 Oil or Gas (by a main boiler) _____
 Oil or Gas (by separate units) _____
 Electric (total number of kws) _____

APPLIANCES: (number of)
 Ranges 1.50 Water Heaters _____
 Cook Tops _____ Disposals 1.50
 Wall Ovens _____ Dishwashers 1.50
 Dryers 1.50 Compactors _____
 Fans _____ Others (denote) _____
TOTAL _____

MISCELLANEOUS: (number of)
 Branch Panels _____
 Transformers _____
 Air Conditioners _____
 Signs _____
 Fire/Burglar Alarms _____
 Circus, Fairs, etc. _____
 Alterations to wires _____
 Repairs after fire _____
 Heavy Duty, 220v outlets _____
 Emergency Lights, battery _____
 Emergency Generators _____

INSTALLATION FEE DUE: _____
 FOR ADDITIONAL WORK NOT ON ORIGINAL PERMIT DOUBLE FEE DUE: _____
 FOR REMOVAL OF A "STOP ORDER" (304-16.b) _____
 FOR PERFORMING WORK WITHOUT A PERMIT (304-9) _____
TOTAL AMOUNT DUE: 12.50

INSPECTION:
 Will be ready on _____, 19____; or Will Call X

CONTRACTOR'S NAME: Dan DiMatteo
 ADDRESS: 21 Howland St.
 TEL.: 772-0525

MASTER LICENSE NO.: 2314 SIGNATURE OF CONTRACTOR: Dan DiMatteo
 LIMITED LICENSE NO.: _____

INSPECTOR'S COPY



FILL IN COMPLETELY AND SIGN WITH INK

0034
PERMIT ISSUED

APPLICATION FOR PERMIT FOR HEATING, COOKING OR POWER EQUIPMENT

147-149

To the INSPECTOR OF BUILDINGS, PORTLAND, ME.

Portland, Maine,

JAN 10 1933

Jan 9, 1933

The undersigned hereby applies for a permit to install the following heating, cooking or power equipment in accordance with the Laws of Maine, the Building Code of the City of Portland, and the following specifications:

Location 147 Vaughn St. Use of Building Residence

Name and address of owner Joseph E. Brazier Ward 4

Contractor's name and address Eastern Oil Equip. Inc. Telephone P 3915

General Description of Work

To install Eastern oil automatic oil burner

IF HEATER, POWER BOILER OR COOKING DEVICE

Is heater or source of heat to be in cellar? Yes If not, which story _____ Kind of Fuel Oil

Material of supports of heater or equipment (concrete floor or what kind) Concrete floor

Minimum distance to wood or combustible material, from top of boiler or casing top of furnace, _____

from top of smoke pipe _____, from front of heater _____ from sides or back of heater _____

IF OIL BURNER

Name and type of burner Eastern oil Approved by Underwriters' Laboratories? Yes

Location oil storage Basement No. and capacity of tanks 2 - 27.5

Will all tanks be more than seven feet high? Yes How many tanks fireproofed? None

Amount of fee enclosed? 1.50 (in case of building at same time.)

Additional fee, 50 cents additional for each additional heater, etc., in same building at same time.

INSPECTION COPY

Signature of contractor Eastern Oil Equip. Inc.

CERTIFICATE OF OCCUPANCY REQUIREMENT IS WAIVED

2-11-33

Ward 7 Permit No. 33/34
 Location 147 Vaughan St.
 Owner Joseph Brazier
 Date of permit 1/10/33
 Notif. closing-in _____
 Inspn. closing-in _____
 Final Notif. _____
 Final Inspn. 1/18/33 - OK
 Cert. of Occupancy issued None

NOTES

1. Kind of heat Stumps
2. Label ✓
3. Anti-siphon ✓
4. Oil storage ✓
5. Tank distance ✓
6. Vent pipe ✓
7. Fill pipe ✓
8. Gauge ✓
9. Rigidity ✓
10. Feed safety ✓
11. Pipe class & material ✓
12. Control valve ✓
13. Ash pit vent ✓
14. Temp. or pressure safety ✓
15. Instruction card ✓
16. _____

[Faint, mostly illegible text, possibly a signature or inspector's notes]



APPLICATION FOR PERMIT

Class of Building or Type of Structure Second Class

PERMIT ISSUED
 Permit No. 2611
 DEC 6 1928

Portland, Maine, December 5, 1928

To the INSPECTOR OF BUILDINGS, PORTLAND, ME.

The undersigned hereby applies for a permit to erect or install the following building structure equipment in accordance with the Laws of the State of Maine, the Building Code of the City of Portland, plans and specifications, if any, submitted herewith and the following specifications:

Location 147 Vaughn Street Ward 7 Within Fire Limits? Yes Dist. No. 8
 Owner's or Lessee's name and address Joseph Joseph Brasier, 147 Vaughn St. Telephone _____
 Contractor's name and address Portland Gas Light Co., 8 Temple St. Telephone 7 5800
 Architect's name and address _____ Telephone _____
 Proposed use of building Dwelling house
 Other buildings on same lot _____ No. families 1

Description of Present Building to be Altered

Material Brick No. stories 2 1/2 Heat steam Style of roof _____ Roofing _____
 Last use Dwelling house No. families 1

General Description of New Work

To install gas fired steam boiler

Minimum distance from top of smoke pipe to woodwork or ceiling above 3'
 Minimum distance from smoke pipe to any other wood work 2'
 Minimum distance from top of heater to the woodwork or ceiling above 4'

Details of New Work

Size, front _____ depth _____ No. stories _____ Height average grade to highest point of roof _____
 To be erected on solid or filled land? _____ earth or rock? _____
 Material of foundation _____ Thickness, top _____ bottom _____
 Material of underpinning _____ Height _____ Thickness _____
 Kind of roof _____ Roof covering _____
 No. of chimneys 10 Material of chimneys _____ of lining _____
 Kind of heat steam Type of fuel gas Distance, heater to chimney 8'
 If oil burner, name and model _____
 Capacity and location of oil tanks _____
 Is gas fitting involved? _____ Size of service _____
 Corner posts _____ Sills _____ Girt or ledger board? _____ Size _____
 Material columns under girders _____ Size _____ Max. on centers _____
 Studs (outside walls and carrying partitions) 2x4-16" O. C. Girders 6x8 or larger. Bridging in every floor and flat roof span over 8 feet. Sills and corner posts all one piece in cross section.
 Joists and rafters: 1st floor _____, 2nd _____, 3rd _____ roof _____
 On centers: 1st floor _____, 2nd _____, 3rd _____ roof _____
 Maximum span: 1st floor _____, 2nd _____, 3rd _____ roof _____
 If one story building with masonry walls, thickness of walls? _____ height? _____

If a Garage

No. cars now accommodated on same lot _____, to be accommodated _____
 Total number commercial cars to be accommodated _____
 Will automobile repairing be done other than minor repairs to cars habitually stored in the proposed building? _____

Miscellaneous

Will above work require removal or disturbing of any shade tree on a public street? No
 Plans filed as part of this application? no No. sheets _____
 Estimated cost \$ 100. Fee \$1.00
 Will there be in charge of the above work a person competent to see that the State and City requirements pertaining thereto are observed? Yes

INSPECTION COPY

Signature of owner Joseph Brasier
By Portland Gas Light Co.
By Carl M Morgan

Ward 7 Permit No 282614
Location 147 Vaughan St.
Owner Joseph Brazier
Date of permit 12/15/8
Notif. closing-in _____
Inspn. closing-in _____
Final Notif. _____
Final Inspn. 2/5/09 14/10
Cert. of Occupancy issued _____

NOTES

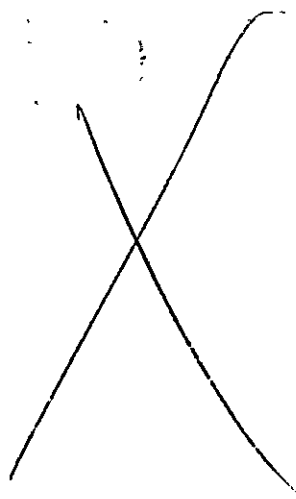



PERMIT ISSUED
Permit No. 2417

APPLICATION FOR PERMIT

Class of Building or Type of Structure: Second Class

NOV 8 1928

Portland, Maine, November 8, 1928

To the INSPECTOR OF BUILDINGS, PORTLAND, ME.

The undersigned hereby applies for a permit to ~~erect~~ alter ~~install~~ the following building structure ~~equipment~~ in accordance with the Laws of the State of Maine, the Building Code of the City of Portland, plans and specifications, if any, submitted herewith and the following specifications:

Location 117 Vaughan Street Ward 7 Within Fire Limits? YES Dist. No. 5
 Owner's or Lessee's name and address Joseph Brasler, 180 High St. Telephone _____
 Contractor's name and address F. W. Cunningham & Sons, 181 State St. Telephone 7 5360
 Architect's name and address _____ Telephone _____
 Proposed use of building Dwelling house No. families 1
 Other buildings on same lot garage

Description of Present Building to be Altered

Material brick No. stories 2 1/2 Heat _____ Style of roof _____ Roofing _____
 Last use dwelling house No. families 1

General Description of New Work

To make two closets between two rooms on second floor into bath room, moving one partition back about 5', and cutting in outside window for ventilation

NO CITY OR STATE PERMITS
OR LICENSES IS WAIVED.
CERTIFICATE OF OCCUPANCY
REQUIREMENT IS WAIVED.

Details of New Work

Size, front _____ depth _____ No. stories _____ Height average grade to highest point of roof _____
 To be erected on solid or filled land? _____ earth or rock? _____
 Material of foundation _____ Thickness, top _____ bottom _____
 Material of underpinning _____ Height _____ Thickness _____
 Kind of roof _____ Roof covering _____
 No. of chimneys _____ Material of chimneys _____ of lining _____
 Kind of heat _____ Type of fuel _____ Distance, heater to chimney _____
 If oil burner, name and model _____
 Capacity and location of oil tanks _____
 Is gas fitting involved? _____ Size of service _____
 Corner posts _____ Sills _____ Girt or ledger board? _____ Size _____
 Material columns under girders _____ Size _____ Max. on centers _____
 Studs (outside walls and carrying partitions) 2x4-16" O. C. Girders 6x8 or larger. Bridging in every floor and flat roof span over 8 feet. Sills and corner posts all one piece in cross section.
 Joists and rafters: 1st floor _____, 2nd _____, 3rd _____, roof _____
 On centers: 1st floor _____, 2nd _____, 3rd _____, roof _____
 Maximum span: 1st floor _____, 2nd _____, 3rd _____, roof _____
 If one story building with masonry walls, thickness of walls? _____ height? _____

If a Garage

No. cars now accommodated on same lot _____, to be accommodated _____
 Total number commercial cars to be accommodated _____
 Will automobile repairing be done other than minor repairs to cars habitually stored in the proposed building? _____

Miscellaneous

Will above work require removal or disturbing of any shade tree on a public street? no
 Plans filed as part of this application? no No. sheets _____
 Estimated cost \$ 200. Fee \$ 75
 Will there be in charge of the above work a person competent to see that the State and City requirements pertaining thereto are observed? Yes

INSPECTION COPY

Signature of owner Joseph Brasler
F. W. Cunningham & Sons

By Thomas T. Halloran

4073

Ward 7 Permit No. 28417
Location 147 Vaughan St.
Owner Joseph Brazier
Date of permit 11/8/28
Notif. closing-in _____
Inspn. closing-in _____
Final Notif. _____
Final Insp. 2/5/29 W. H. G.
Cert. of Occupancy Issued

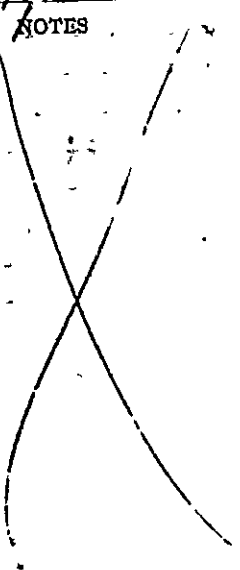
NOTES



APPLICATION FOR PERMIT

Class of Building or Type of Structure Second Class

Portland, Maine, October 25, 1920

PERMIT ISSUED
Permit No. 2285
OCT 25 1920

To the INSPECTOR OF BUILDINGS, PORTLAND, ME.

The undersigned hereby applies for a permit to erect alter ~~by~~ ^{by} all the following building ~~structures~~ ^{equipment} in accordance with the Laws of the State of Maine, the Building Code of the City of Portland, plans and specifications, if any, submitted herewith and the following specifications:

Location 147 Vaughan Street Ward 7 Within Fire Limits? Yes Dist. No. 3
Owner's or Lessee's name and address Joseph Brasier, 143 Vaughan St. Telephone _____
Contractor's name and address F. W. Cunningham & Sons, 101 State St. Telephone F 6300
Architect's name and address _____
Proposed use of building Dwelling house No. families 1
Other buildings on same lot none

Description of Present Building to be Altered

Material brick No. stories 2 1/2 Heat _____ Style of roof _____ Roofing _____
Last use Dwelling house No. families 1

General Description of New Work

To remove one carrying partition 14' long (first floor, front) and put in 6" I beam for support - one end in brick wall (outside), the other to be supported by 4" iron column

Details of New Work

Size, front _____ depth _____ No. stories _____ Height average grade to highest point of roof _____
to be erected on solid or filled land? _____ earth or rock? _____
Material of foundation _____ Thickness, top _____ bottom _____
Material of underpinning _____ Height _____ Thickness _____
Kind of roof _____ Roof covering _____
No. of chimneys _____ Material of chimneys _____ of lining _____
Kind of heat _____ Type of fuel _____ Distance, heater to chimney _____
If oil burner, name and model _____
Capacity and location of oil tanks _____
Is gas fitting involved? _____ Size of service _____
Corner posts _____ Sills _____ Girt or ledger board? _____ Size _____
Material columns under girders _____ Size _____ Max. on centers _____
Studs (outside walls and carrying partitions) 2x4-16" O.C. Girders 6x8 or larger. Bridging in every floor and flat roof span over 8 feet. Sills and corner posts all one piece in cross section.
Joists and rafters: 1st floor _____, 2nd _____, 3rd _____, roof _____
On centers: 1st floor _____, 2nd _____, 3rd _____, roof _____
Maximum span: 1st floor _____, 2nd _____, 3rd _____, roof _____
If one story building with masonry walls, thickness of walls? _____ height? _____

If a Garage

No. cars now accommodated on same lot _____, to be accommodated _____
Total number commercial cars to be accommodated _____
Will automobile repairing be done other than minor repairs to cars habitually stored in the proposed building? _____

Miscellaneous

Will above work require removal or disturbing of any shade tree on a public street? no
Plans filed as part of this application? no No. sheets _____
Estimated cost \$ 60. Fee \$ 50.
Will there be in charge of the above work a person competent to see that the State and City requirements pertaining thereto are observed? Yes

INSPECTION COPY

Signature of owner Joseph Brasier
By F. W. Cunningham & Sons

By J. J. Connolly

7942

Ward 7 Permit No. 28/2285

Location 47 Vaughn St

Owner Joseph Pragian

Date of permit Oct 25/28

Notif. closing-in 11/26/28 9:30 AM

Inspn. closing-in _____

Final Notif. _____

Final Inspn. 1/11/29

Cert. of Occupancy issued _____

NOTES

5X6 Part in place of
4" curb

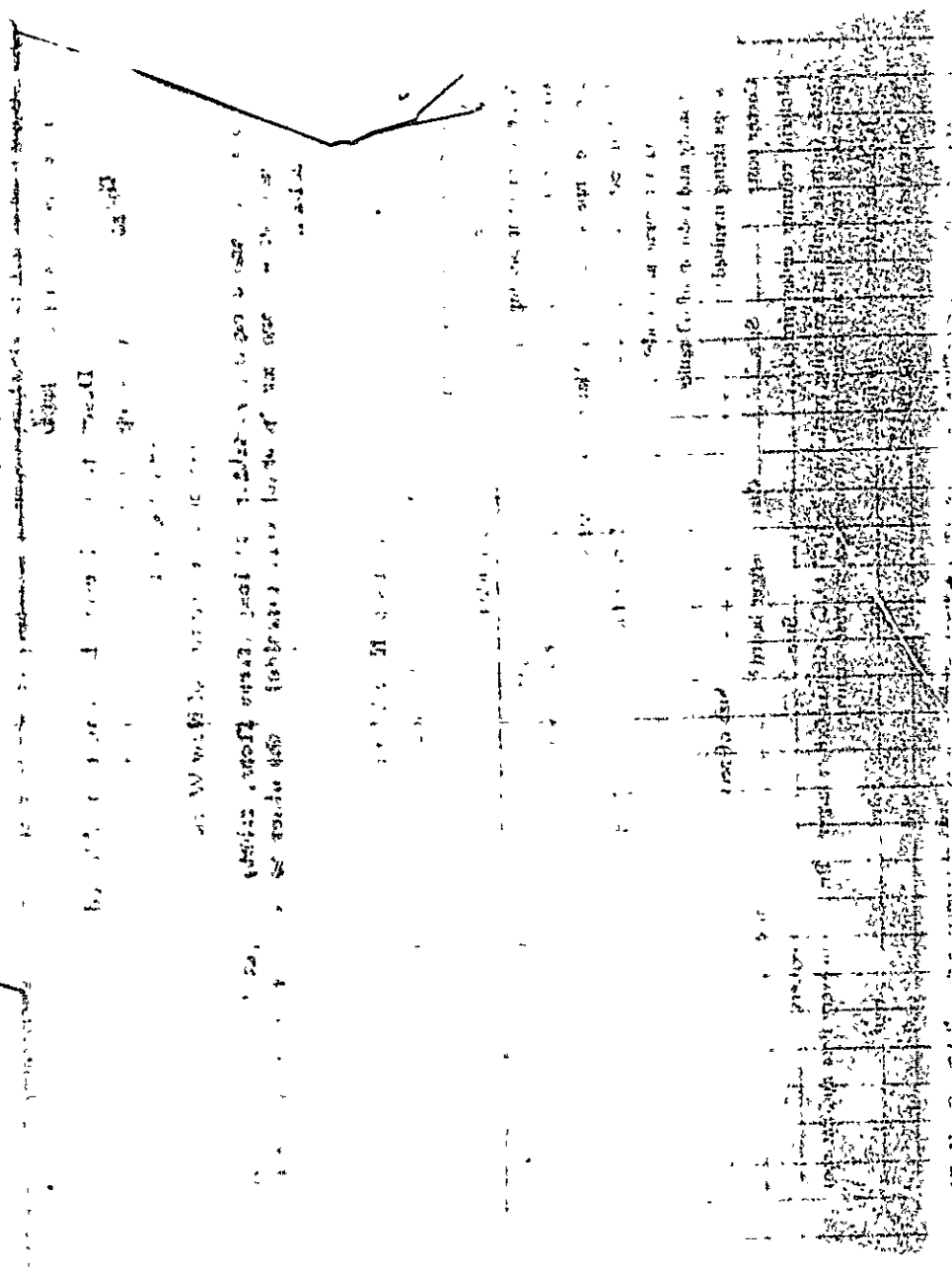



City of Portland, Maine

OFFICE HOURS
10 TO 12 M.
4 TO 5 M.

OFFICE OF INSPECTOR OF BUILDINGS

To the Inspector of Buildings of the City of Portland:

July 16

1915

The undersigned respectfully makes application for a permit to erect enlarge a building on
Vaughan street, at number 147 to be
two stories high 23 feet long, 12
feet wide; also an addition to be _____ stories high,
feet long, _____ feet wide, and to be used as a garage

CELLAR WALL—To be constructed of concrete to be 12 inches wide on bottom and
batter to _____ inches on top.

UNDERPINNING—To be _____ Height of underpinning from top of cellar wall to bottom of
sill _____ inches to be _____ inches in thickness.

EXTERIOR WALLS—To be constructed of Brick. If of Brick, Stone, etc. Total Height of wall
_____ ft. _____ inches. Thickness of 1st 8 2d _____ 3d _____ 4th _____
5th _____ 6th _____ story walls. If of reinforced concrete, state mix and reinforcing system
to be used.

If wood construction, sills to be _____ Girders _____ Floor Timbers _____ Spaced _____ on Centers
Post _____ Girts _____ Studs _____ to be spaced _____

This building will be used for the purposes of _____ (If for apartments,
tenements, or other family uses state number of families accommodated and number on each floor.
If for manufacturing or mercantile purposes state character of business and amount of estimated
weight to be carried by the floor.)

Number of families on floor _____

Total number of families _____

Manufacturing (state character) _____

Estimated load on floors per sq. ft. _____

Mercantile business (state character and load per sq. ft.) _____

If building is used for tenement house or family use and more than one family, the following provisions of the Building Laws regarding dividing partitions shall be adhered to (Quote Law re. this.)

FIRESTOPS—All bearing and center partitions will have firestops cut in tight on top of each partition cap and between each set of floor timbers. Where ledger board are used there shall be firestops cut in tight against bottom of ledger board, of same size as wall studs. Also wherever the Inspector of Buildings may consider necessary.

STAIRWAYS—No. in building _____ location _____ to be enclosed
with _____ walls to be lathed with _____ lathing.

ROOF—To be constructed of wood. Rafters to be 2x10 inches to be spaced
16 inches on centers. Roof to be covered with Tar & gravel

Gutters to be made of _____ Cornices to be made of wood

Bay Windows to be made of _____ to be covered with _____

Dormer Windows to be made of _____ to be covered _____

Chimneys, Smoke Flues to be lined with _____ and provided with a 10-inch outside collar and
an inside collar to go to the inside of the flue.

Estimated Cost of Building: \$ 500

INSPECTION—The Inspector of Buildings is to be notified when building is ready for lathing and at least
24 hours before the lathing is begun.

The Building is John Cunningham Address Temple & Congress

The Architect is _____ Address _____

The Owner is Flora H. Day Address 147 Vaughan

No Deviation will be made from the above application without written permission from the Inspector of Buildings

The above petition was granted the _____ day of _____ 1915

Applicant to sign here

Flora H. Day
By: Frank C. Day

147⁹ Vaughan St.

NO 15 2 2 1/2
100

OFFICE OF INSPECTION OF BIRMINGHAM

SMITH, MURPHY & CO

PERMIT NO. 4528
DATE OF ISSUE 7-16-15
LOCATION 147 Vaughan St

TO THE INSPECTOR OF BIRMINGHAM
FROM THE ENGINEER IN CHARGE
I hereby certify that the above
mentioned building is in
conformance with the
requirements of the
Birmingham Building Code
and is safe for occupancy
as shown on the plans
submitted herewith.
This certificate is valid
for a period of one year
from the date of issue
unless otherwise specified.
I am a duly licensed
Professional Engineer
in the State of Alabama
and am qualified to
perform the duties
of an Inspector of
Buildings.

#

MIT 002521

TOWN OF Portland BUILDING PERMIT APPLICATION
Fill out any part which applies to job. Proper plans must accompany form.
Alan Keen - 883-9820

Address: P. O. Box 847, Scar., ME 04074
Location of Construction: 147 Vaughan St.
Contractor: Clean Harbors
SUBCONTRACTORS: 799-8111
Address: 17 Main St., S. P. 04106 (Attn: Diane Albert)

Construction Cost: _____
Type of Use: Sarge house for Sin. Fam.

Dimensions L _____ W _____ Sq. Ft. _____ # Stories _____ Lot Size _____
Use: Seasonal _____ Condominium _____ Apartment _____
Conversion - Explain: Remove 500 gal. gasoline tank. DEP form enclosed.
NOTE ONLY IF THE NUMBER OF UNITS WILL CHANGE
Total Building Units: _____
Total Units: _____ # Of New Dwelling Units _____

Soil: _____
Set Backs - Front _____ Rear _____ Side(s) _____
Footings Size: _____
Foundation Size: _____
Other: _____

Sills Size: _____ Sills must be anchored.
Girder Size: _____
Lally Column Spacing: _____ Size: _____
Joists Size: _____ Spacing 16" O.C.
Bridging Type: _____
Floor Sheathing Type: _____ Size: _____
Other Material: _____

Roofing: _____
Siding Size: _____ Spacing _____
No. windows: _____
No. Doors: _____
Header Sizes: _____
Trimmer Posts Size: _____
Insulation Type: _____ Size: _____
Sheathing Type: _____ Size: _____
Cladding Type: _____
Weather Exposure: _____
Other Materials: _____

Foundation: _____
Sill Size: _____ Spacing _____
Girder Size: _____
Wall Covering Type: _____
Wall if required: _____
Other Materials: _____

White-Tax Assesor

White-Tax Assesor

Yellow-GPCOG

White Tag -CEO

MAP # _____ LOT# _____

For Official Use Only

Date: August 25, 1989

Inside Fire Limits _____

Bldg Code _____

Time Limit _____

Estimated Cost _____

Value/Structure _____

Fee: \$10.00

Subdivision: Yes / No _____

Name _____

Lot _____

Block _____

Permit Expiration _____

Ownership: _____ Public _____ Private _____

Ceiling:
1. Ceiling Joists Size: _____
2. Ceiling Strapping Size: _____ Spacing _____
3. Type Ceilings: _____
4. Insulation Type _____
5. Ceiling Height: _____ Size _____

Roof:
1. Truss or Rafter Size _____
2. Sheathing Type _____
3. Roof Covering Type _____
4. Other _____

Chimneys: _____
Type: _____ Number of Fire Places _____

Heating: _____
Type of Heat: _____

Electrical: _____
Service Entrance Size: _____ Smoke Detector Required Yes _____ No _____

Plumbing:
1. Approval of soil test if required _____
2. No. of Tubs or Showers _____
3. No. of Fixtures _____
4. No. of Lavatories _____
5. No. of Other Fixtures _____

Swimming Pools:
1. Type: _____
2. Pool Size: _____ x _____ Square Footage _____
3. Must conform to National Electrical Code and State Law.

Zoning:
District _____ Street Frontage Req.: _____ Provided _____
Required Setbacks: Front _____ Back _____ Side _____

Review Required:
Zoning Board Approval: Yes _____ No _____ Date: _____
Planning Board Approval: Yes _____ No _____ Date: _____
Conditional Use: _____ Variance _____ Site Plan _____ Subdivision _____
Shore and Floodplain Mgmt. _____
Other (Explain) _____
Date Approved _____

Permit Received By: Joyce M. Rinaldi
Signature of Applicant: _____ Date: _____
Signature of CEO: _____ Date: 8-28-89

Inspection Dates: _____

© Copyright GPCOG 1987

PLOT PLAN



FEES (Breakdown From Front)
Base Fee \$ 10.00
Subdivision Fee \$ _____
Site Plan Review Fee \$ _____
Other Fees \$ _____
(Explain) _____
Late Fee \$ _____

Type	Inspection Record	Date
_____	_____	____/____/____
_____	_____	____/____/____
_____	_____	____/____/____
_____	_____	____/____/____
_____	_____	____/____/____

COMMENTS

Signature of Applicant William D. McLeck cont for owner Date 8/25/89

PERMIT # 002521 TOWN OF Portland BUILDING PERMIT APPLICATION

MAP # _____ LOT# _____

Please fill out any part which applies to job. Proper plans must accompany form.

Owner: Alan Keen - 883-9820

Address: P. O. Box 847, Scar., ME 04074

LOCATION OF CONSTRUCTION 147 Vaughan St.

CONTRACTOR: Clean Harbors SUBCONTRACTORS: 799-8111

ADDRESS: 17 Main St., S. P. 04106 (Attn: Diane Albert)

Est. Construction Cost: _____ Type of Use: Carriage house for Sin. Fam.

Past Use: same

Building Dimensions L _____ W _____ Sq. Ft. _____ # Stories: _____ Lot Size: _____

Is Proposed Use Seasonal _____ Condominium _____ Apartment _____

Conversion - Explain: Remove 500 gal. gasoline tank. DEP form enclosed.

COMPLETE ONLY IF THE NUMBER OF UNITS WILL CHANGE

Residential Buildings Only: # Of Dwelling Units _____ # Of New Dwelling Units _____

Foundation: _____

1. Type of Soil: _____
2. Set Backs - Front _____ Rear _____ Side(s) _____
3. Footings Size: _____
4. Foundation Size: _____
5. Other _____

Floors: _____ Sills must be anchored.

1. Sills Size: _____
2. Girder Size: _____ Size: _____
3. Jelly Column Spacing: _____ Spacing 16" O.C.
4. Joists Size: _____ Size: _____
5. Bridging Type: _____ Size: _____
6. Floor Sheathing Type: _____
7. Other Material: _____

Exterior Walls: _____

1. Studding Size _____ Spacing _____
2. No. windows _____
3. Doors _____ Span(s) _____
4. Header Sizes _____
5. Bracing: Yes _____ No _____
6. Corner Posts Size _____ Size _____
7. Insulation Type _____ Size _____
8. Sheathing Type _____ Weather Exposure _____
9. Siding Type _____
10. Masonry Materials _____
11. Metal Materials _____

Interior Walls: _____

1. Studding Size _____ Spacing _____
2. Header Size _____ Span(s) _____
3. Wall Covering Type _____
4. Fire Wall If required _____
5. Other Materials _____

White-Tax Assessor

Yellow-GPCOG

White Tag -CEO

© Copyright GPCOG 1987

For Official Use Only

Date: August 25, 1989

Subdivision: Yes / No _____

Name: _____

Lot: _____

Block: _____

Permit Expiration: _____

Ownership: _____ Public _____ Private _____

Estimated Cost: _____

Value/Structure: _____

Fee: \$10.00

Ceiling:

1. Ceiling Joists Size: _____ Spacing _____
2. Ceiling Strapping Size: _____
3. Type Ceilings: _____ Size _____
4. Insulation Type: _____
5. Ceiling Height: _____

PERMIT ISSUED

AUG 28 1989

Roof:

1. Truss or Rafter Size: _____
2. Sheathing Type: _____
3. Roof Covering Type: _____
4. Other _____

City of Portland

Chimneys: _____

Type: _____ Number of Fire Places _____

Heating: _____

Type of Heat: _____

Electrical: _____

Service Entrance Size: _____ Smoke Detector Required Yes _____ No _____

Plumbing: _____

1. Approval of roll test if required Yes _____ No _____
2. No. of Tubs or Showers _____
3. No. of Flushes _____
4. No. of Lavatories _____
5. No. of Other Fixtures _____

Swimming Pools: _____

1. Type: _____ Square Footage _____
2. Pool Size: _____
3. Must conform to National Electrical Code and State Law.

Zoning: _____

District: _____ Street Frontage Req.: _____ Provided _____

Required Setbacks: Front _____ Back _____ Side _____

Review Required:

Zoning Board Approval: Yes _____ No _____ Date: _____

Planning Board Approval: Yes _____ No _____ Date: _____

Conditional Use: _____ Variance _____ Site Plan _____ Subdivision _____

Shore and Floodplain Mgmt. _____ Special Exception _____

Other (Explain) _____

Date Approved _____

Permit Received By: Joyce M. Rinaldi

Signature of Applicant: *J.M. Rinaldi* Date: for owner

Signature of CEO: *J.M.W.* Date: _____

Inspection Dates: _____

PERMIT # 002521

TOWN OF Portland BUILDING PERMIT APPLICATION

MAP # _____ LOT# _____

Please fill out any part which applies to job. Proper plans must accompany form.

Owner: Alan Keen - 883-9820

Address: P. O. Box 847, Scar., ME 04074

LOCATION OF CONSTRUCTION 147 Vaughan St.

CONTRACTOR: Clean Harbors SUBCONTRACTORS: 799-8111

ADDRESS: 17 Main St., S. P. 04106 (Attn: Diane Albert)

Est. Construction Cost: _____ Type of Use: Garriage house for Sin.

Part Use: SPMS _____ Fam. _____

Building Dimensions L _____ W _____ Sq. Ft. _____ # Stories: _____ Lot Size: _____

Is Proposed Use: _____ Seasonal _____ Condominium _____ Apartment _____

_____ Conversion - Explain Remove 500 gal. gasoline tank. DEP form

_____ # of Closets.

COMPLETE ONLY IF THE NUMBER OF UNITS WILL CHANGE

Residential Buildings Only:

Of Dwelling Units _____ # Of New Dwelling Units _____

Foundation:

1. Type of Soil: _____
2. Set Backs - Front _____ Rear _____ Side(s) _____
3. Footings Size: _____
4. Foundation Size: _____
5. Other _____

Floors:

1. Sills Size: _____ Sills must be anchored.
2. Girder Size: _____
3. Lally Column Spacing: _____ Size: _____
4. Joists Size: _____ Spacing 16" O.C.
5. Bridging Type: _____ Size: _____
6. Floor Sheathing Type: _____ Size: _____
7. Other Material: _____

Exterior Walls:

1. Studding Size _____ Spacing _____
2. No. windows _____
3. No. Doors _____
4. Header Sizes _____ Spacing _____
5. Bracing: Yes _____ No _____
6. Corner Posts Size _____
7. Insulation Type _____ Size _____
8. Sheathing Type _____ Size _____
9. Siding Type _____ Weather Exposure _____
10. Masonry Materials _____
11. Metal Materials _____

Interior Walls:

1. Studding Size _____ Spacing _____
2. Header Sizes _____ Spacing _____
3. Wall Covering Type _____
4. Fire Wall if required _____
5. Other Materials _____

For Official Use Only	
Date <u>August 25, 1989</u>	Subdivision Yes / No _____
Inside Fire Limits _____	Name _____
Bldg Code _____	Lot _____
Time Limit _____	Block _____
Estimated Cost _____	Permit Expiration _____
Value/Structure _____	Ownership: _____ Public _____ Private _____
Fee _____	

Ceiling:

1. Ceiling Joists Size: _____
2. Ceiling Strapping Size _____ Spacing _____
3. Type Ceilings: _____
4. Insulation Type _____ Size _____
5. Ceiling Height: _____

Roof:

1. Truss or Rafter Size _____
2. Sheathing Type _____
3. Roof Covering Type _____
4. Other _____

Chimneys:

Type: _____ Number of Fire Places _____

Heating:

Type of Heat: _____

Electrical:

Service Entrance Size: _____ Smoke Detector Required Yes _____ No _____

Plumbing:

1. Approval of soil test if required 00xG _____ No _____
2. No. of Tubs or Showers _____
3. No. of Flushes _____
4. No. of Lavatories _____
5. No. of Other Fixtures _____

Swimming Pools:

1. Type: _____
2. Pool Size: _____ x _____ Square Footage _____
3. Must conform to National Electrical Code and State Law.

Zoning:

District _____ Street Frontage Req. _____ Provided _____

Required Setbacks: Front _____ Back _____ Side _____ Side _____

Review Required:

Zoning Board Approval: Yes _____ No _____ Date: _____

Planning Board Approval: Yes _____ No _____ Date: _____

Conditional Use: _____ Variance _____ Site Plan _____ Subdivision _____

Shore and Floodplain Mgmt. _____ Special Exception _____

Other (Explain) _____

Date Approved _____

Permit Received By Joyce M. Rinaldi

Signature of Applicant [Signature] Date for review

Signature of CEO [Signature] Date 8-29-89

Inspection Dates _____

[5] in total w/ []

White-Tax Assessor

Yellow-GPCOG

White Tag -CEO

© Copyright GPCOG 1987

PLOT PLAN

N



FEES (Breakdown From Front)
Case Fee \$ 10.00
Subdivision Fee \$ _____
Site Plan Review Fee \$ _____
Other Fees \$ _____
(Explain) _____
Late Fee \$ _____

Type	Inspection Record	Date
_____	_____	____/____/____
_____	_____	____/____/____
_____	_____	____/____/____
_____	_____	____/____/____
_____	_____	____/____/____

COMMENTS

OK

Signature of Applicant William H. McLeck cont for owner Date 8/25/89

PERMIT # 002521 TOWN OF Portland BUILDING PERMIT APPLICATION MAP # _____ LOT# _____

Please fill out any part which applies to job. Proper plans must accompany form.

Owner: Alan Keen - 883-9820

Address: P. O. Box 847, Scar., ME 04074

LOCATION OF CONSTRUCTION 147 Vaughan St.

CONTRACTOR: Clean Harbors SUBCONTRACTORS: 799-8111

ADDRESS: 17 Main St., S. P. 04106 (Attn: Diane Albert)

Est. Construction Cost: _____ Type of Use: Carriage house for Sin.

Past Use: same Fam.

Building Dimensions L _____ W _____ Sq. Ft. _____ # Stories _____ Lot Size _____

Is Proposed Use: _____ Seasonal _____ Condominium _____ Apartment _____

Conversion - Explain Remove 500 gal. gasoline tank. DEP form enclosed.

COMPLETE ONLY IF THE NUMBER OF UNITS WILL CHANGE

Residential Building: Only

Of Dwelling Units _____ # Of New Dwelling Units _____

Foundation:

1. Type of Soil: _____

2. Set Backs - Front _____ Rear _____ Side(s) _____

3. Footings Size: _____

4. Foundation Size: _____

5. Other _____

Floor:

1. Sills Size: _____ Sills must be anchored.

2. Girder Size: _____

3. Rally Column Spacing: _____ Size: _____

4. Joists Size: _____ Spacing 16" O.C.

5. Bridging Type: _____ Size: _____

6. Floor Sheathing Type: _____ Size: _____

7. Other Material: _____

Exterior Walls

1. Studding Size _____ Spacing _____

2. No. windows _____

3. No. Doors _____

4. Header Sizes _____ Span(s) _____

5. Bracing: Yes _____ No _____

6. Corner Posts Size _____

7. Insulation Type _____ Size _____

8. Sheathing Type _____ Size _____

9. Siding Type _____ Weather Exposure _____

10. Masonry Materials _____

11. Metal Materials _____

Interior Walls

1. Studding Size _____ Spacing _____

2. Header Sizes _____ Span(s) _____

3. Wall Covering Type _____

4. Fire Wall If required _____

5. Other Materials _____

For Official Use Only	
Date <u>August 25, 1989</u>	Subdivision: Yes / No _____
Inside Fire Limits _____	Name _____
Blgd Code _____	Lot _____
Time Limit _____	Block _____
Estimated Cost _____	Permit Expiration: _____
Value Structure _____	Ownership: _____ Public _____ Private _____
Fee <u>\$10.00</u>	

Ceiling:

1. Ceiling Joists Size: _____
2. Ceiling Strapping Size _____ Spacing PERMIT ISSUED
3. Type Ceilings: _____
4. Insulation Type _____ Size _____
5. Ceiling Height: _____ AUG 28 1989

Roof:

1. Truss or Rafter Size _____ Spacing _____
2. Sheathing Type _____ Size City Of Portland
3. Roof Covering Type _____
4. Other _____

Chimneys:

Type: _____ Number of Fire Places _____

Heating:

Type of Heat: _____

Electrical:

Service Entrance Size: _____ Smoke Detector Required Yes _____ No _____

Plumbing:

1. Approval of soil test if required Yes _____ No _____
2. No. of Tubs or Showers _____
3. No. of Flushes _____
4. No. of Lavatories _____
5. No. of Other Fixtures _____

Swimming Pools:

1. Type: _____
2. Pool Size: _____ Square Footage _____
3. Must conform to National Electrical Code and State Law.

Zoning:

District _____ Street Frontage Req. _____ Provided _____

Required Setbacks: Front _____ Back _____ Side _____

Review Required:

Zoning Board Approval: Yes _____ No _____ Date _____

Planning Board Approval: Yes _____ No _____ Date _____

Conditional Use: _____ Variance _____ Site Plan _____ Subdivision _____

Shore and Floodplain Mgmt. _____ Special Exception _____

Other (Explain) _____

Date Approved _____

Permit Received By _____

Signature of Applicant Alan Keen Date 8-25-89

Signature of CEO _____ Date _____

Inspection Dates _____