

BUILDING PERMIT REPORT

ADDRESS: 42 Clark St.

DATE: 27/06/93

REASON FOR PERMIT: To make renovations after fire.

BUILDING OWNER: Gould - Jones

CONTRACTOR: MA Brewer

PERMIT APPLICANT: " "

APPROVED: *3 *4 *5 *6 *7 *9 *12 *13 *14 *15

CONDITION OF APPROVAL:

- 1.) Before concrete for foundation is placed, approvals from Public Works and Inspection Services must be obtained. (A 24 hour notice is required prior to inspection.)
- 2.) Precaution must be taken to protect concrete from freezing.
- *3.) All vertical openings shall be enclosed with construction having a fire rating of at least one(1) hour, including fire doors with self-closers.
- *4.) Each apartment shall have access to two(2) separate, remote and approved means of egress. A single exit is acceptable when it exits directly from the apartment to the building exterior with no communications to other apartment units.
- *5.) The boiler shall be protected by enclosing with one(1) hour fire rated construction including fire doors and ceiling, or by providing automatic extinguishers. Sprinkler piping serving not more than six sprinklers may be connected to a domestic water supply system having a capacity sufficient to provide 0.15 gallons per minute, per square foot of floor throughout the entire area. An INDICATING shut-off valve shall be installed in an accessible location between the sprinkler and the connection to the domestic water supply. Minimum pipe size shall be 3/4 inch copper or 1 inch steel. Maximum coverage area of a residential sprinkler is 144 square feet per sprinkler.
- *6.) Every sleeping room below the fourth story in buildings of Use Groups R and I-1 shall have at least one operable window or exterior door approved for emergency egress or rescue. The units must be operable from the inside opening without the use of separate tools. Where windows are provided as a means of egress or rescue, they shall have a sill height not more than 44 inches (1118 mm) above the floor. All egress or rescue windows from sleeping rooms must have minimum net clear openings of 5.7 square feet (0.53m²). The minimum net clear opening height dimension shall be 24 inches (610 mm). The minimum net clear opening width dimension shall be 20 inches (508 mm).
- *7.) All single and multiple-station smoke detectors shall be of an approved type and shall be installed in accordance with the provisions of the building code (BOCA National Building Code 1990, and N.F.P.A. 101 Chapter 18 & 19).

over

- 6.) Private garages located beneath rooms in buildings of Use Groups R-1, R-2, R-3 or I-1 shall have walls, partitions, floors and ceilings separating the garage space from the adjacent interior spaces constructed of not less than 1-hour fire-resistance rating. Attached private garages shall be completely separated from the adjacent interior spaces and the attic area by means of 1/2-inch gypsum board or equivalent applied to the garage side. The sills of all door openings between the garage and adjacent interior spaces shall be raised not less than 4 inches (102 mm) above the garage floor. The door opening protectives shall be 1 3/4-inch solid core wood doors or approved equivalent.
- * 9.) A guardrail system located near the open side of deck or elevated walking surfaces shall be constructed. Guards in buildings of Use Group R-3 shall be not less than 36 inches in height. Open guards shall have intermediate rails, balusters or other construction such that a sphere with a diameter of 4 inches cannot pass through any opening. Handrails on stairs shall be no less than 34 inches nor more than 38 inches. Handrails within individual dwelling units shall not be less than 30 inches nor more than 38 inches. For more detail on guards & handrails see Article 8 section 824.0 and 825.0 of the BOCA National Building Code.
- 10.) Section 25-135 of the Municipal Code for the City of Portland states: "No person or utility shall be granted a permit to excavate or open any street or sidewalk from the time of November 1st of each year to April 15 of the following year.
- 11.) The builder of a facility to which Section 4594-C of the Maine State Human Rights Act, Title 5 M.R.S.A. refers, shall obtain a certification from a design professional that the plans of the facility meet the standards of construction required by this section. Prior to commencing construction of the facility, the builder shall submit the certification to the Division of Inspection Services.
- * 12.) Stair construction in Use Group R-3, R-4, is a minimum of 9" tread and 8-1/4" maximum rise.
- * 13.) Headroom in habitable spaces is a minimum of 7'6".
- * 14.) The minimum headroom in all parts of a stairway shall not be less than 6 feet 8 inches.
- 15.) All construction and demolition debris must be disposed by a licensed carrier of solid waste at the City's authorized reclamation site. The fee rate is attached. Proof of such disposal must be furnished to the office of Inspection Services before final certificate of occupancy is issued or demolition permit is granted.

Sincerely,

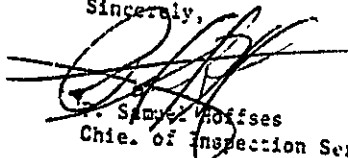
Samuel Hoffses
Chief of Inspection Services

/el

11/16/86-11/27/90-8/14/91-9/2/92-10/14/92

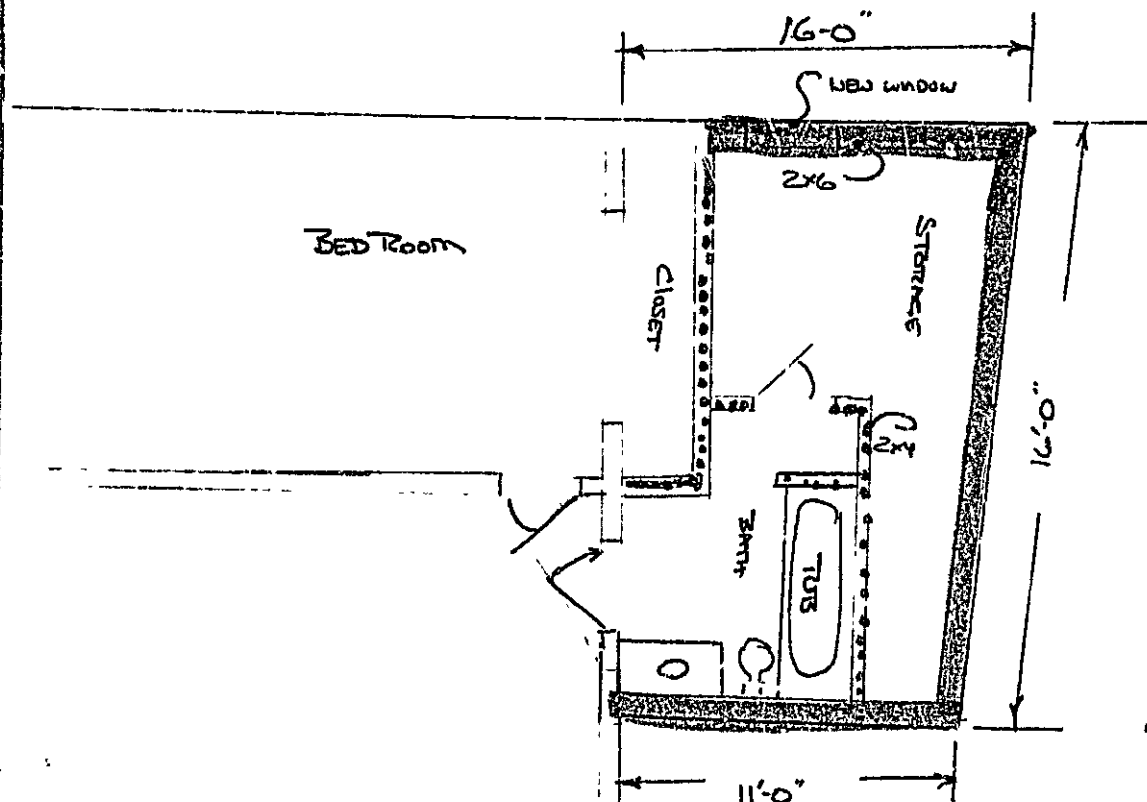

2nd FLOOR REMOVE
 WALLS & FLOOR REPLACE WITH
 2x6 STUDS 2x8 RAFTERS 1/2"
 OSB SHEATHING 1/8 CDX FLOOR, 235"
 ASPHALT SHINGLES TYPAR VINYL SIKING
 INSULATION 1" OOD SUB FLOOR

42 CLARK ST
 MARY JANE GOULD
 WINNIE JONES

10/25/93
 100 TO SCALE



APPLICATION FOR PERMIT
DEPARTMENT OF BUILDING INSPECTIONS SERVICES
ELECTRICAL INSTALLATIONS

Date: 10/28/96
 Receipt and Permit number 5533

To the CHIEF, ELECTRICAL INSPECTOR, Portland, Maine:
 The undersigned hereby applies for a permit to make electrical installations in accordance with the laws of
 Maine, the Portland Electrical Ordinance, the National Electrical Code and the following specifications:

LOCATION OF WORK: 42 1/2 Clark St.
 OWNER'S NAME: Mary Jane Gould ADDRESS: _____

OUTLETS:	FEES
Receptacles _____ Switches _____ Plugmold _____ ft. TOTAL _____	
FIXTURES: (number of)	
Incandescent _____ Fluorescent _____ (not strip) TOTAL _____	
Strip Fluorescent _____ ft. _____	
SERVICES:	
Overhead _____ Underground _____ Temporary _____ TOTAL amperes _____	
METERS: (number of) _____	
MOTORS: (number of)	
Fractional _____	
1 HP or over _____	
RESIDENTIAL HEATING:	
Oil or Gas (number of units) _____	
Electric (number of rooms) _____	
COMMERCIAL OR INDUSTRIAL HEATING:	
Oil or Gas (by a main boiler) _____	
Oil or Gas (by separate units) _____	
Electric Under 20 kws _____ Over 20 kws _____	
APPLIANCES: (number of)	
Ranges _____	Water Heaters _____
Cook Tops _____	Disposals _____
Wall Ovens _____	Dishwashers _____
Dryers _____	Compactors _____
Fans _____	Others (denote) _____
TOTAL _____	
MISCELLANEOUS: (number of)	
Branch Panels _____	
Transformers _____	
Air Conditioners Central Unit _____	
Separate Units (windows) _____	
Signs 20 sq. ft. and under _____	
Over 20 sq. ft. _____	
Swimming Pools Above Ground _____	
In Ground _____	
Fire/Burglar Alarms Residential _____	
Commercial _____	
Heavy Duty Outlets, 220 Volt (such as welders) 30 amps and under _____	
over 30 amps _____	
Circus, Fairs, etc. _____	
Alterations to wires _____	
Repairs after fire <input checked="" type="checkbox"/> _____	
Emergency Lights, battery _____	15.00
Emergency Generators _____	

FOR ADDITIONAL WORK NOT ON ORIGINAL PERMIT INSTALLATION FEE DUE: _____
 FOR REMOVAL OF A "STOP ORDER" (304-16.b) DOUBLE FEE DUE: _____
 TOTAL AMOUNT DUE: 15.00

INSPECTION:
 Will be ready on _____, 19__; or Will Call
CONTRACTOR'S NAME: Greg Gould Elect
ADDRESS: 13 Pari Place - Ptd
TEL.: 797-8792
MASTER LICENSE NO.: 15533 **SIGNATURE OF CONTRACTOR:** Gregory Gould
LIMITED LICENSE NO.: _____

INSPECTOR'S COPY — WHITE
 OFFICE COPY — CANARY
 CONTRACTOR'S COPY — GREEN

