

38-40 BRACKETT STREET

SHAW-WALKER

RECORDS AND DOCUMENTS SECTION

3040 C/O
 3/2/67
 207 # 10
 JTB
 3040 C/O
 3/2/67
 207 # 10
 JTB

PERMIT TO INSTALL PLUMBING

PERMIT NUMBER 17119

Date Issued 5/2/67
 Portland Plumbing Inspector
 By ERNOLD R. GOODWIN
 App. First Insp.
 Date 5/2/67
 By *Montgomery*
 App. Final Insp.
 Date MAY 5 - 1967
 By
 Type of Bldg.
 Commercial
 Residential
 Single
 Multi Family
 New Construction
 Remodeling

Address		40 Brackett Street, 3rd.		PERMIT NUMBER 17119	
Installation For:					
Owner of Bldg.:		Joseph Martel			
Owner's Address:		40 Brackett Street, 3rd.		Date: 5/2/67	
Plumber:		Portland Gas Light Company		NO. FEE	
NEW	REPL.				
		SINKS			
		LAVATORIES			
		TOILETS			
		BATH TUBS			
		SHOWERS			
		DRAINS	FLOOR	SURFACE	
		HOT WATER TANKS			
1		TANKLESS WATER HEATERS			2.00
		GARBAGE DISPOSALS			
		SEPTIC TANKS			
		HOUSE SEWERS			
		ROOF LEADERS			
		AUTOMATIC WASHERS			
		DISHWASHERS			
		OTHER			
				TOTAL	2.00

Building and Inspection Services Dept. Plumbing Inspection

PERMIT TO INSTALL PLUMBING

14561
PERMIT NUMBER

Date Issued 10/8/64

PORTLAND PLUMBING INSPECTOR

By J. P. ...

Address 40 Brankett Street

Installation For: Joseph Martel

Owner of Bldg. Joseph Martel

Owner's Address: Same

Plumber: Martin Caron

Date: 10/8/64

APPROVED FIRST INSPECTION

Date 10-9-64

By [Signature]

APPROVED FINAL INSPECTION

Date 10-9-64

By [Signature]

- By
- TYPE OF BUILDING
 - COMMERCIAL
 - RESIDENTIAL
 - SINGLE
 - MULTI FAMILY
 - NEW CONSTRUCTION
 - REMODELING

NEW	REPL	PROPOSED INSTALLATIONS	Date: 10/8/64	
			PLUMBER	FEE
		SINKS		
		LAVATORIES		
		TOILETS		
		BATH TUBS		
		SHOWERS		
		DRAINS		
		HOT WATER TANKS		
		TANKLESS WATER HEATERS	1	2.00
		GARBAGE GRINDERS		
		SEPTIC TANKS		
		HOUSE SEWERS		
		ROOF LEADERS (Conn. to house drain)		

PORTLAND HEALTH DEPT. PLUMBING INSPECTION

TOTAL ▶ 2.00



FILL IN AND SIGN WITH INK

APPLICATION FOR PERMIT FOR HEATING, COOKING OR POWER EQUIPMENT

Portland, Maine, August 30, 1957

PERMIT ISSUED 01258 SEP 8 1957 CITY OF PORTLAND

To the INSPECTOR OF BUILDINGS, PORTLAND, ME.

The undersigned hereby applies for a permit to install the following heating, cooking or power equipment in accordance with the Laws of Maine, the Building Code of the City of Portland, and the following specifications:

Location 40 Brackett St. Use of Building dwelling No. Stories 3
Name and address of owner of appliance Melvina Batura, 40 Brackett St.
Installer's name and address Eastern Oil & Equipment, 27 Portland St. Telephone 36595

General Description of Work

To install oil burning equipment in connection with existing gravity hot water boiler (conversion).

IF HEATER, OR POWER BOILER

Location of appliance Any burnable material in floor surface or beneath?
If so, how protected? Kind of fuel?
Minimum distance to burnable material, from top of appliance or casing top of furnace
From top of smoke pipe From front of appliance From sides or back of appliance
Size of chimney flue Other connections to same flue
If gas fired, how vented? Rated maximum demand per hour
Will sufficient fresh air be supplied to the appliance to insure proper and safe combustion?

IF OIL BURNER

Name and type of burner Eastern oil Labelled by underwriters' laboratories? YES
Will operator be always in attendance? no Does oil supply line feed from top or bottom of tank? Bottom
Type of floor beneath burner concrete Size of vent pipe 1 1/2"
Location of oil storage basement Number and capacity of tanks 1-275
Low water shut off Make No.
Will all tanks be more than five feet from any flame? yes How many tanks enclosed?
Total capacity of any existing storage tanks for furnace burners none

IF COOKING APPLIANCE

Location of appliance Any burnable material in floor surface or beneath?
If so, how protected? Height of Legs, if any
Skirting at bottom of appliance? Distance to combustible material from top of appliance?
From front of appliance From sides and back From top of smokepipe
Size of chimney flue Other connections to same flue
Is hood to be provided? If so, how vented? Forced or gravity?
If gas fired, how vented? Rated maximum demand per hour

MISCELLANEOUS EQUIPMENT OR SPECIAL INFORMATION

[Empty lines for miscellaneous information]

Amount of fee enclosed? 2.00 (\$3.00 for one heater, etc., 50 cents additional for each additional heater, etc., in same building at same time.)

APPROVED: [Signature] 9.3.57. [Signature]

Will there be in charge of the above work a person competent to see that the State and City requirements pertaining thereto are observed? yes

Eastern Oil & Equipment

Signature of Installer By: B. F. Fisher

INSPECTION COPY

H.B.



FILL IN AND SIGN WITH INK

APPLICATION FOR PERMIT FOR HEATING, COOKING OR POWER EQUIPMENT

Portland, Maine, June 28, 1957

PERMIT ISSUED JUN 28 1957 CITY OF PORTLAND

To the INSPECTOR OF BUILDINGS, PORTLAND, ME.

The undersigned hereby applies for a permit to install the following heating, cooking or power equipment in accordance with the Laws of Maine, the Building Code of the City of Portland, and the following specifications:

Location 40 Brackett St. Use of Building Dwelling No. Stories 3
Name and address of owner of appliance Melvina Batura, 40 Brackett St.
Installer's name and address Eastern Oil Co., 27 Portland St. Telephone 2-6495

General Description of Work

To install Oil Burning Equipment in connection with gravity hot water

IF HEATER, OR POWER BOILER

Location of appliance Any burnable material in floor surface or beneath?
If so, how protected? Kind of fuel?
Minimum distance to burnable material, from top of appliance or casing top of furnace
From top of smoke pipe From front of appliance From sides or back of appliance
Size of chimney flue Other connections to same flue
If gas fired, how vented? Rated maximum demand per hour
Will sufficient fresh air be supplied to the appliance to insure proper and safe combustion?

IF OIL BURNER

Name and type of burner Eastern oil-gum type Labelled by underwriters' laboratories? yes
Will operator be always in attendance? Does oil supply line feed from top or bottom of tank? bottom
Type of floor beneath burner concrete Size of vent pipe 1 1/2"
Location of oil storage basement Number and capacity of tanks 1-275 gal.
Low water shut off Make No.
Will all tanks be more than five feet from any flame? yes How many tanks enclosed? none
Total capacity of any existing storage tanks for furnace burners none

IF COOKING APPLIANCE

Location of appliance Any burnable material in floor surface or beneath?
If so, how protected? Height of Legs, if any
Skirting at bottom of appliance? Distance to combustible material from top of appliance?
From front of appliance From sides and back From top of smoke pipe
Size of chimney flue Other connections to same flue
Is hood to be provided? If so, how vented? Forced or gravity?
If gas fired, how vented? Rated maximum demand per hour

MISCELLANEOUS EQUIPMENT OR SPECIAL INFORMATION

Amount of fee enclosed? 2.00 (\$2.00 for one heater, etc., 50 cents additional for each additional heater, etc., in same building at same time.)

APPROVED: [Signature] 6-28-57

Will there be in charge of the above work a person competent to see that the State and City requirements pertaining thereto are observed? Eastern Oil Co.

Signature of Installer by: [Signature]

INSPECTION COPY

FM

STATEMENT ACCOMPANYING APPLICATION FOR BUILDING PERMIT

for 3-car frame garage 20' x 29'

at 40 Brackett St.

Date 10/18/33

1. In whose name is the title of the property now recorded? John Batura
2. Are the boundaries of the property in the vicinity of the proposed work shown clearly on the ground, and how? Fence
3. Is the outline of the proposed work now staked out upon the ground? yes If not, will you notify the Inspection Office when the work is staked out and before any of the work is commenced? _____
4. What is to be maximum projection or overhang of eaves or drip? 6"
5. Do you assume full responsibility for the correctness of the location plan or statement of location filed with this application, and does it show the complete outline of the proposed work on the ground, including bay windows, porches and other projections? yes
6. Do you assume full responsibility for the correctness of all statements in the application concerning the sizes, design and use of the proposed building? yes
7. Do you understand that in case changes are proposed in the location of the work or in any of the details specified in the application that a revised plan and application must be submitted to this office before the changes are made? yes

John ^{As} Przyzack
mark



LIMITED BUSINESS CONCERN

PERMIT ISSUED

Permit No. 1609

APPLICATION FOR PERMIT

OCT 10 1933

Class of Building or Type of Structure Third Class

Portland, Maine, October 10, 1933

To the INSPECTOR OF BUILDINGS, PORTLAND, ME.

The undersigned hereby applies for a permit to erect ~~also~~ install the following building structure equipment in accordance with the Laws of the State of Maine, the Building Code of the City of Portland, plans and specifications, if any, submitted herewith and the following specifications:

Location 41 Brackett Street Ward 3 Within Fire Limits? yes Dist. No. 2
Owner's or lessee's name and address John Batura 40 Brackett St. Telephone _____
Contractor's name and address John Piszczak 12 Spring St. Telephone 2-1743
Architect's name and address _____
Proposed use of building car garage No. families _____
Other buildings on same lot 3 family tenement house
Plans filed as part of this application? yes No. of sheets 1
Estimated cost \$ 250.00 Fee \$ 25

Description of Present Building to be Altered

Material _____ No. stories _____ Heat _____ Style of roof _____ Roofing _____
Last use _____ No. families _____

General Description of New Work

To erect car garage 20' x 20'

NOTIFICATION BY OWNER OF APPLICANT OR CLOSING-IN IS WANTED
CERTIFICATE OF OCCUPANCY REQUIREMENT IS WANTED IN THE NAME OF _____

It is understood that this permit does not include installation of heating apparatus which is to be taken out by the heating contractor.

Details of New Work

Size, front 20' depth 20' No. stories 1 Height average grade to top of plate 8'
Height average grade to highest point of roof 15'
To be erected on solid or filled land? solid earth or rock? earth
Material of foundation cedar posts Thickness, top _____ bottom _____
Material of underpinning _____ Height _____ Thickness _____
Kind of Roof Pitch Rise per foot 4" Roof covering Asphalt roofing Class C Red Lab.
No. of chimneys no Material of chimneys _____ of lining _____
Kind of heat no Type of fuel _____ Is gas fitting involved? _____
Corner posts 4x4 Silla 4x6 Girt or ledger board? _____ Size _____
Material columns under girders _____ Size _____ Max. on centers _____
Studs (outside walls and carrying partition) 2x4-16" O. C. Girders 6x6 or larger Bridging in every floor and flat roof span over 8 feet. Sills and corner posts all one piece in cross section.
Joists and rafters: 1st floor concrete, 2nd _____, 3rd _____, roof 2x8
On centers: 1st floor _____, 2nd _____, 3rd _____, roof 2'
Maximum span: 1st floor _____, 2nd _____, 3rd _____, roof _____
If one story building with masonry walls, thickness of walls? _____ height? _____

If a Garage

No. cars now accommodated on same lot none, to be accommodated _____
Total number commercial cars to be accommodated none
Will automobile repairing be done other than minor repairs to cars habitually stored in the proposed building? no

Miscellaneous

Will above work require removal or disturbing of any shade tree on a public street? no
Will there be in charge of the above work a person competent to see that the State and City requirements pertaining thereto are observed? yes

John Batura

Signature of owner John Piszczak

INSPECTION COPY

Inspector: Harold H. Clow Oliver A. ...

Ward 6 Permit No. 33/1609
 Loc. 38-40 Prescott St.
 Owner John Bateman
 Date of permit 10/19/33
 Not in
 Inspn. closing-in
 Final Notif.
 Final Inspn. 11/10/33
 Cert. of Occupancy issued. None

NOTES

~~10/19/33 - Location
 O.K. A.G.
 10/23/33 - No work started
 A.G.
 10/30/33 - Framing started
 A.G.
 11/5/33 - Framing
 complete A.G.
 11/10/33 - A 3" gutter
 has been put on this
 building and as
 it was located with
 an 8" overhang in
 mind, on the end of
 garage next to the metal
 garage on adjoining
 lot, which is built
 directly on the line
 there is only about 20"
 or 21" from edge of~~

gutter to line. On
 the rear it is probably
 O.K. As garage is as
 close to house as is
 allowed by law, it
 cannot be moved any
 in that direction.
 Overhang cannot be
 cut off now without
 defacing building
 and to remove gutter
 leaving water to fall
 directly on ground
 and flow against
 wall of metal garage
 would probably result
 a worse condition, so
 told Mr. Page that
 we would pass it up
 this time, but in
 the future to watch
 his step and plan
 for his total overhang
 in planning his
 location A.G.



Location, Ownership and detail must be correct, complete and legible.
 Separate application required for every building.
 Plans must be filed with this application.

Application for Permit for Alterations, etc.

To the Inspector of Buildings: Portland, August 27, 1919 191

The undersigned applies for a permit to alter the following-described building:—

Location 40 Brackett Ward 6 in fire-limit no
 Name of Owner or Lessee Julius Press Address Biddeford, Maine
 " " Contractor J. Citron " 142 Newbury St
 " " Architect, _____ " _____

Describe
 tion of
 Present
 Bldg.

Material of Building is wood Style of Roof flat Material of Roofing tar & gravel
 Size of Building is 55 ft feet long; 25 ft feet wide. No. o. Stories, 3
 Cellar Wall is constructed of stone is _____ inches wide on bottom and batters to _____ inches on top.
 Underpinning is brick is _____ inches thick; is _____ feet in height.
 Height of Building, 32 ft Wall, if Brick; 1st, _____ 2d, _____ 3d, _____ 4th, _____ 5th, _____
 What was Building last used for? tenement No. of Families? 3
 What will Building now be used for? same

PERMIT MUST BE OBTAINED BEFORE BEGINNING WORK

DETAIL OF PROPOSED WORK

Repair after fire to comply with the building ordinance

Estimated Cost \$ 900.

IF EXTENDED ON ANY SIDE

Size of Extension, No. of feet long? _____; No. of feet wide? _____; No. of feet high above sidewalk? _____
 No. of Stories high? _____; Style of Roof? _____; Material of Roofing? _____
 Of what material will the Extension be built _____ Foundation? _____
 If of Brick, what will be the thickness of External Walls? _____ inches; and Party Walls _____ inches.
 How will the extension be occupied? _____ How connected with Main Building? _____

WHEN MOVED, RAISED OR BUILT UPON

No. of Stories in height when Moved, Raised, or Built upon? _____ Proposed Foundations? _____
 No. of feet high from level of ground to highest part of Roof to be? _____
 How may feet will the External Walls be increased in height? _____ Party Walls _____

IF ANY PORTION OF THE EXTERNAL OR PARTY WALLS ARE REMOVED

Will an opening be made in the Party or External Walls? _____ in _____ Story.
 Size of the opening? _____ How protected? _____
 How will the remaining portion of the wall be supported? _____

Signature of Owner or
 Authorized Representative _____
 Address Jacob Citron



City of Portland.

59.00
3.29 1/2

May 18 1911.

To the Inspector of Buildings of the City of Portland:

The undersigned respectfully makes application for a permit to erect enlarge a building on Beckett street, at number 40 to be one stories high feet long, feet wide; also an addition to be 1 stories high, 15 feet long, 12 feet wide, and to be used as a Bed room in Dwelling

The material to be used in the erection enlargement of said building is to be as follows:

- Exterior walls to be made of Wood
- Roof to be made of Rubricid
- Gutters to be made of None
- Cornices to be made of Wood
- Bay windows to be made of None
- Dormer windows to be made of

The builder is J. Puss Address 40 Beckett St.
 The architect is " " Address " " "
 The owner is " " Address " " "

(Applicant to sign here) Gene Puss

OFFICE OF
INSPECTOR OF BUILDINGS,
FOR THE
CITY OF PORTLAND.
OFFICE HOURS:
10-11 A. M. 4-8 P. M.

The above petition was granted the 18 day of May 1911.

38-40 BRACKETT STREET

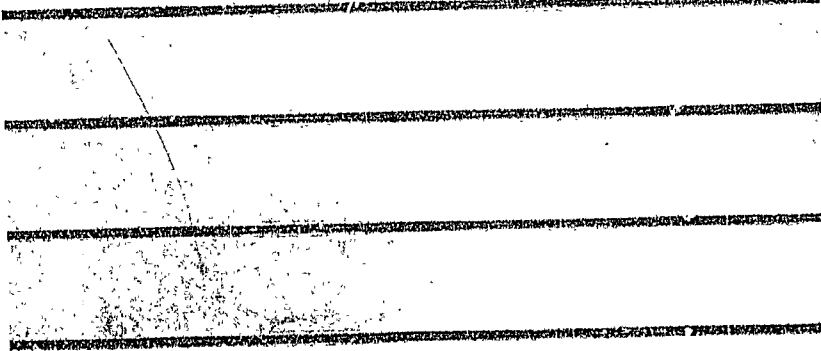
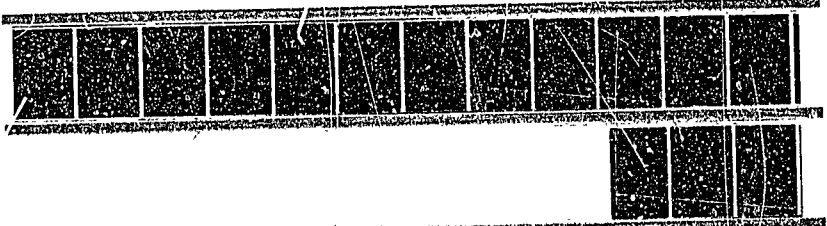

CITY OF PORTLAND, MAINE
DEPARTMENT OF BUILDING INSPECTION
COMPLAINT

Location
Brackett & Spring

INSPECTION COPY

COMPLAINT NO. 65 Date Received July 7 83
C%

Location Brackett & Spring Street Use of Building _____
Owner's name and address Vacant Alv Ackerman Telephone 775-0874
Tenant's name and address _____ Telephone _____
Complainant's name and address City manager Telephone _____

Description:

People working on cars in vacant lot.

NOTES: *7-8-83 Contacted mgr. of building adjacent to vacant lot. Mr. Ackerman has submitted a bid for the lot. Mr. Ackerman said he bid was accepted. 7-11-83 Contacted Mr. Ackerman. He said that the bid for the vacant lot was accepted. He will have the deed to the property by the end of the month. If the vehicles are still there by this time he will have them towed away. He is also going to fence around the lot.*

PLUMBING APPLICATION

Department of Human Services
Division of Health Engineering
(207) 289-3826

PROPERTY ADDRESS		0140 PORTLAND *** 05170 *** Date Permit Issued: <u>9 8 83</u> S <u>112</u> FEE Local Plumbing Inspector Signature: <u>Amelko Goodwin</u> L.P.I. # <u>1123</u> Double Charged
Town Or Plantation	<u>Portland</u>	
Street	<u>40 Brackett St.</u>	
Subdivision Lot #		
PROPERTY OWNERS NAME		
Last: <u>Boosalie</u> First: <u>Rebecca</u>		
Applicant Name:	<u>John Michael</u>	
Mailing Address of Owner/Applicant (if Different)	<u>179 Marrett St. West.</u>	

Owner/Applicant Statement 04092
 I certify that the information submitted is correct to the best of my knowledge and understand that any falsification is reason for the Local Plumbing Inspector to deny a Permit.
 Signature of Owner/Applicant: [Signature] Date: 9/8/83
Caution: Inspection Required
 I have inspected the installation authorized above and found it to be in accordance with the Local Plumbing Rules.
 Local Plumbing Inspector Signature: [Signature] Date Approved: OCT 12 1983

PERMIT INFORMATION		
This Application is for 1. <input checked="" type="checkbox"/> NEW PLUMBING 2. <input type="checkbox"/> RELOCATED PLUMBING SEP 23 1983	Type Of Structure To Be Served: 1. <input type="checkbox"/> SINGLE FAMILY DWELLING 2. <input type="checkbox"/> MODULAR OR MOBILE HOME 3. <input checked="" type="checkbox"/> MULTIPLE FAMILY DWELLING 4. <input type="checkbox"/> OTHER - SPECIFY: _____	Plumbing To Be Installed By: 1. <input type="checkbox"/> MASTER PLUMBER 2. <input type="checkbox"/> OIL BURNERMAN 3. <input type="checkbox"/> MFG'D. HOUSING DEALER/MECHANIC 4. <input type="checkbox"/> PUBLIC UTILITY EMPLOYEE 5. <input type="checkbox"/> PROPERTY OWNER LICENSE # <u>1948</u>

Number	Hook-Ups And Piping Relocation	Number	Column 2 Type of Fixture	Number	Column 1 Type of Fixture
	HOOK-UP: to public sewer in those cases where the connection is not regulated and inspected by the local Sanitary District.		Hosebibb / Sillcock	1	Bathtub (and Shower)
			Floor Drain		Shower (Separate)
			Urinal	1	Sink
	HOOK-UP: to an existing subsurface wastewater disposal system.		Drinking Fountain	1	Wash Basin
			Indirect Waste	1	Water Closet (Toilet)
			Water Treatment Softener, Filter, etc.		Clothes Washer
	PIPING RELOCATION: of sanitary lines, drains, and piping without new fixtures.		Grease/Oil Separator		Dish Washer
			Dental Cuspidor		Garbage Disposal
			Bidet		Laundry Tub
	Hook-Ups (Subtotal)		Other: _____		Water Heater
\$	Hook-Up Fee		Fixtures (Subtotal) Column 2	4	Fixtures (Subtotal) Column 1
					Fixtures (Subtotal) Column 2
				4	Total Fixtures
				\$	Fixture Fee
				\$	Hook-Up Fee
				\$ 12.	Permit Fee (Total)

TOWN COPY

APPLICATION FOR PERMIT

PERMIT ISSUED

B.O.C.A. USE GROUP

B.O.C.A. TYPE OF CONSTRUCTION 00907

SEP 6 1983

ZONING LOCATION PORTLAND, MAINE Sept. 2, 1983

CITY OF PORTLAND

To the CHIEF OF BUILDING & INSPECTION SERVICES, PORTLAND, MAINE

The undersigned hereby applies for a permit to erect, alter, repair, demolish, move or install the following building, structure, equipment or change use in accordance with the Laws of the State of Maine, the Portland B.O.C.A. Building Code and Zoning Ordinance of the City of Portland with plans and specifications, if any, submitted herewith and the following specifications:

LOCATION 40 Brackett Street Fire District #1 #2
1. Owner's name and address Gregory Parker & Rebecca Goodale Telephone 774-0157
2. Lessee's name and address Telephone
3. Contractor's name and address Alchem Corp. - 85 Brackett St. Telephone 773-2938
Proposed use of building multi with kitchen alteration on 3rd floor No. of sheets
Last use No. families 3
Material No. stories Heat Style of roof Roofing
Other buildings on same lot
Estimated contractual cost \$ 2,000 Appeal Fees \$
Base Fee 20.00
FIELD INSPECTOR—Mr. Late Fee
@ 775-5451 TOTAL \$ 20.00

To make alterations to existing kitchen on 3rd floor of dwelling as per plans, 1 sheet of plans. also to construct 10' x 10' deck on roof of dwelling.

Stamp of Special Conditions

send permit to # 1

NOTE TO APPLICANT: Separate permits are required by the installers and subcontractors of heating, plumbing, electrical and mechanicals.

DETAILS OF NEW WORK

Is any plumbing involved in this work? ... yes Is any electrical work involved in this work? . yes
Is connection to be made to public sewer? ... yes If not, what is proposed for sewage?
Has septic tank notice been sent? Form notice sent?
Height average grade to top of plate Height average grade to highest point of roof
Size, front depth No. stories solid or filled land? earth or rock?
Material of foundation Thickness, top botto cellar
Kind of roof Rise per foot Roof covering
No. of chimneys Material of chimneys of lining Kind of heat fuel
Framing Lumber—Kind Dressed or full size? Corner posts Sills
Size Girder Columns under girders Size Max. on centers
Studs (outside walls and carrying partitions) 2x4-16" O. C. Bridging in every floor and flat roof span over 8 feet.
Joists and rafters: 1st floor , 2nd , 3rd , roof
On centers: 1st floor , 2nd , 3rd , roof
Maximum span: 1st floor , 2nd , 3rd , roof
If one story building with masonry walls, thickness of walls? height?

IF A GARAGE

No. cars now accommodated on same lot , to be accommodated number commercial cars to be accommodated
Will automobile repairing be done other than minor repairs to cars habitually stored in the proposed building?

APPROVALS BY: DATE MISC LLANEOUS
BUILDING INSPECTION—PLAN EXAMINER Will work require disturbing of any tree on a public street? . no.
ZONING:
BUILDING CODE: Will there be in charge of the above work a person competent
Fire Dept.: to see that the State and City requirements pertaining thereto
Health Dept.: are observed? . yes
Others:

Signature of Applicant Phone # 797-6051
Type Name of above Mark Label for Alchem Corp. 1 2 3 4
/ Foreside Industrial Other
and Address

FIELD INSPECTOR'S COPY APPLICANT'S COPY OFFICE FILE COPY

5 MM. LEARY

Permit no. 83/907
 Location 40 Brackett St.
 Owner Lugon Barnes
 Date of permit 9-2-83
 Approved 9-6-83
 Dwelling _____
 Garage _____
 Alteration to kitchen

NOTES

9-2-83 Job has started to
 enlarge the kitchen area. Some
 work has been done to
 make a deck by the roof. Brackets
 have been put up.
 10-12-83 Work has been completed
 on the deck on the roof. Brackets
 checked and OK.



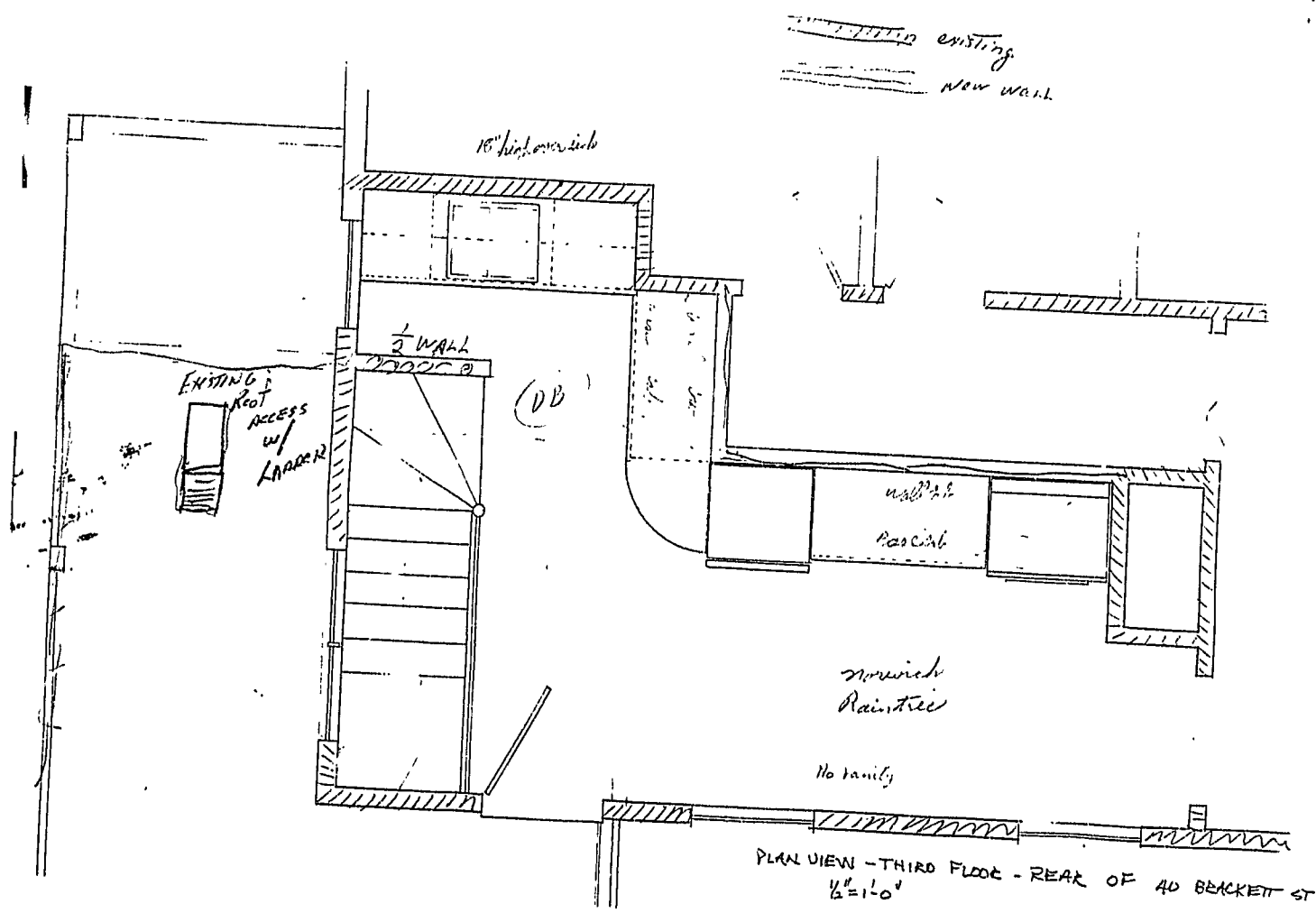

RECEIVED
 SEP - 2 1983
 DEPT. OF BLDG. INSP
 CITY OF PORTLAND

2x6 Joists - 2' O.C.

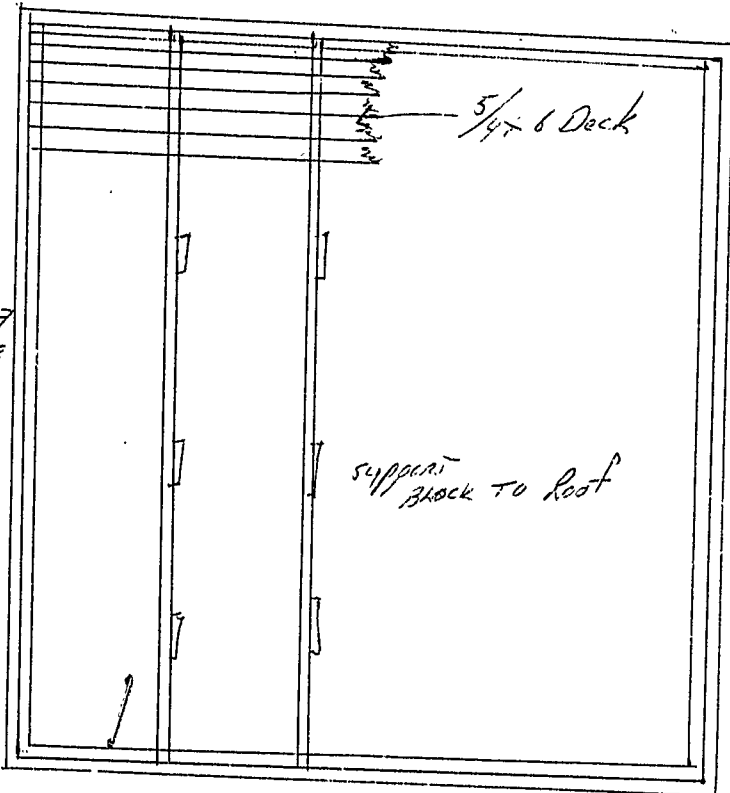

2x6 Joists

Support Block to Roof

$\frac{1}{2}'' = 1'0$

seats - Rails
4 sides

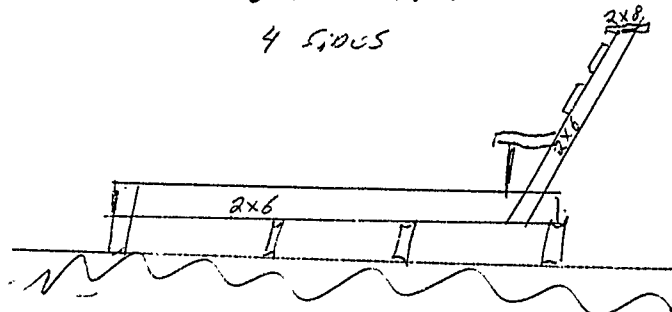

RECEIVED
SEP - 2 1983
DEPT. OF BLDG. INSP
CITY OF PORTLAND

40. BRACKETT ST - Roof Deck -

38-40 BRACKETT STREET

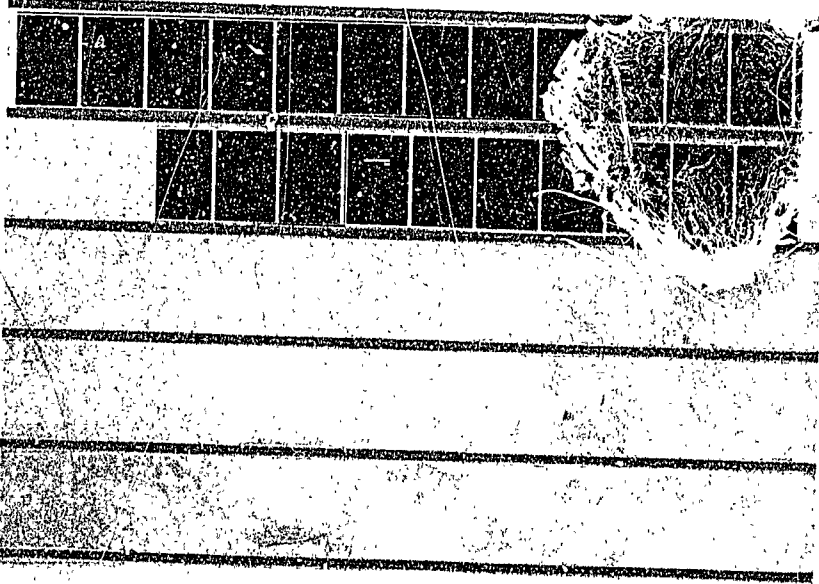



APPLICATION FOR PERMIT
DEPARTMENT OF BUILDING INSPECTIONS SERVICES
ELECTRICAL INSTALLATIONS

filmed

Date Sept. 19, 19 83
 Receipt and Permit number B 19072

To the CHIEF ELECTRICAL INSPECTOR, Portland, Maine:
 The undersigned hereby applies for a permit to make electrical installations in accordance with the laws of
 Maine, the Portland Electrical Ordinance, the National Electrical Code and the following specifications:
 LOCATION OF WORK: 40 Brackett St. 3rd floor
 OWNER'S NAME: Mark Label ADDRESS: _____

OUTLETS: Receptacles _____ Switches _____ Plugmold _____ ft. TOTAL 1-30
 FIXTURES: (number of) Incandescent x Fluorescent _____ (not strip) TOTAL 1-10
 Strip Fluorescent _____ ft. _____

FEES	
OUTLETS	3.00
FIXTURES	3.00
TOTAL	6.00

SERVICES: Overhead _____ Underground _____ Temporary _____ TOTAL amperes _____
 METERS: (number of) _____
 MOTORS: (number of) Fractional _____
 1 HP or over _____

RESIDENTIAL HEATING: Oil or Gas (number of units) _____
 Electric (number of rooms) _____
 COMMERCIAL OR INDUSTRIAL HEATING: Oil or Gas (by a main boiler) _____
 Oil or Gas (by separate units) _____
 Electric Under 20 kws _____ Over 20 kws _____

APPLIANCES: (number of)
 Ranges _____ Water Heaters _____
 Cook Tops _____ Disposals _____
 Wall Ovens _____ Dishwashers _____
 Dryers _____ Compactors _____
 Fans _____ Others (denote) _____

MISCELLANEOUS: (number of)
 Branch Panels _____
 Transformers _____
 Air Conditioners Central Unit _____
 Separate Units (windows) _____
 Signs 20 sq. ft. and under _____
 Over 20 sq. ft. _____
 Swimming Pools Above Ground _____
 In Ground _____
 Fire/Burglar Alarms Residential _____
 Commercial _____
 Heavy Duty Outlets, 220 Volt (such as welders) 30 amps and under _____
 over 30 amps _____
 Circus, Fairs, etc. _____
 Alterations to wires _____
 Repairs after fire _____
 Emergency Lights, battery _____
 Emergency Generators _____

FOR ADDITIONAL WORK NOT ON ORIGINAL PERMIT INSTALLATION FEE DUE: _____
 FOR REMOVAL OF A "STOP ORDER" (304-16.b) DOUBLE FEE DUE: _____
 TOTAL AMOUNT DUE: 6.00

INSPECTION: Will be ready on been checked; or Will Call _____
 CONTRACTOR'S NAME: Louis Cavallaro
 ADDRESS: 125 Sherwood St.
 TEL.: _____
 MASTER LICENSE NO.: 02485 SIGNATURE OF CONTRACTOR: *Louis Cavallaro*
 LIMITED LICENSE NO.: _____

INSPECTOR'S COPY — WHITE
 OFFICE COPY — CANARY
 CONTRACTOR'S COPY — GREEN

