



APPLICATION FOR PERMIT
DEPARTMENT OF BUILDING INSPECTIONS SERVICES
ELECTRICAL INSTALLATIONS

Date September 25, 1992, 19
 Receipt and Permit number 7765

To the CHIEF ELECTRICAL INSPECTOR, Portland, Maine:

The undersigned hereby applies for a permit to make electrical installations in accordance with the laws of
 Maine, the Portland Electrical Ordinance, the National Electrical Code and the following specifications:

LOCATION OF WORK: 57 Clark St
 OWNER'S NAME: Hobler Garrity ADDRESS: _____

OUTLETS:	FEE
Receptacles _____ Switches _____ Plugmold _____ ft. TOTAL _____	
FIXTURES: (number of)	
Incandescent _____ Fluorescent _____ (not strip) TOTAL _____	
Strip Fluorescent _____ ft. _____	
SERVICES:	
Overhead <input checked="" type="checkbox"/> Underground _____ Temporary _____ TOTAL amperes <u>100</u>	<u>15.00</u>
METERS: (number of) <u>1</u>	<u>1.00</u>
MOTORS: (number of)	
Fractional _____	
1 HP or over _____	
RESIDENTIAL HEATING:	
Oil or Gas (number of w 'ts) _____	
Electric (number of rooms) _____	
COMMERCIAL OR INDUSTRIAL HEATING:	
Oil or Gas (by a main boiler) _____	
Oil or Gas (by separate units) _____	
Electric Under 20 kws _____ Over 20 kws _____	
APPLIANCES: (number of)	
Ranges _____	Water Heaters _____
Cook Tops _____	Disposals _____
Wall Ovens _____	Dishwashers _____
Dryers _____	Compactors _____
Fans _____	Others (denote) _____
TOTAL _____	
MISCELLANEOUS: (number of)	
Branch Panels _____	
Transformers _____	
Air Conditioners Central Unit _____	
Separate Units (windows) _____	
Signs 20 sq. ft. and under _____	
Over 20 sq. ft. _____	
Swimming Pools Above Ground _____	
In Ground _____	
Fire/Burglar Alarms Residential _____	
Commercial _____	
Heavy Duty Outlets, 220 Volt (such as welders) 30 amps and under _____	
over 30 amps _____	
Circus, Fairs, etc. _____	
Alterations to wires _____	
Repairs after fire _____	
Emergency Lights, battery _____	
Emergency Generators _____	
FOR ADDITIONAL WORK NOT ON ORIGINAL PERMIT	INSTALLATION FEE DUE:
FOR REMOVAL OF A "STOP ORDER" (304-16.b) _____	DOUBLE FEE DUE:
	TOTAL AMOUNT DUE: <u>16.00</u>

INSPECTION:
 Will be ready on _____, 19__; or Will Call xxx
 CONTRACTOR'S NAME: T.A. Napolitano
 ADDRESS: P.O. Box 2301 So. Portland
 TEL: 799-0538
 MASTER LICENSE NO.: 7765 SIGNATURE OF CONTRACTOR: _____
 LIMITED LICENSE NO.: _____

INSPECTOR'S COPY — WHITE
 OFFICE COPY — CANARY
 CONTRACTOR'S COPY — GREEN

Use of Bldg.
 Tenants and Rooms
 Rentals U. - 95.00
 Age 40 E.A.R. 3
 Condition of Repair 1. A. I. R.

- | | | |
|---------------------|-----------------|----------------------|
| Class | Exterior | Plumbing |
| Bungalow | Clapboards | Common |
| Single House | Siding | Individual |
| Two family | Shingles | Open |
| Three family | Stucco | Set tubs |
| Apartment | Paper | |
| Store Building | Tapestry Brick | Finish |
| Office " | Com. Brick | Plain |
| Factory " | Galv. Iron | Hardwood |
| Storage " | Stone | Halls |
| Stables | Terra Cotta | Wood |
| Garage, private | Concrete | Terrazzo |
| Garage, public | | Marble |
| Theatre | | |
| Club House | Heating | Roof—Roofing |
| Cottage | Stove | Shingle |
| | Furnace | Slate |
| | Hot Water | Gravel |
| | Steam | Prepared |
| Foundation | | Asbestos |
| Brick | Light | Flat |
| Stone | Oil | Hip |
| Concrete | Gas | Gable |
| Pile | Electric | Dormers |
| Basement | | Windows |
| Full | Floor | Plain Glass |
| Cement Floor | Common | Wire Glass |
| Waterproof | Hardwood | Shutters |
| | Re-Concrete | |
| Construction | Concrete Slab | Miscellaneous |
| Frame | Waterproof | Elevator |
| Brick | | Sprinkler |
| Tile | Ceiling | Fire Escape |
| Blocks | Plaster | Refrigerator |
| Stucco | Metal | Vacuum Cleaner |
| Re-Concrete | Panelled | Safes and Vaults |
| Mill | Rough | Telephone Equip |
| Steel Frame | | |

Ground Area 1510 Height 29' 6"
 Cubic Feet 52661 Unit cts.
 Utility Dep.
 Dep. Per cent.
 Sound Value, \$

Land 3/00 Corner Interior Alley
 Front Depth ft.

COMPUTATION

Area	Multiplier	Coefficient	
<u>3/00</u>	<u> </u>	<u> </u>	
Year	Unit	Coefficient	Land Value
<u>19</u>	<u> </u>	<u> </u>	<u>475</u>

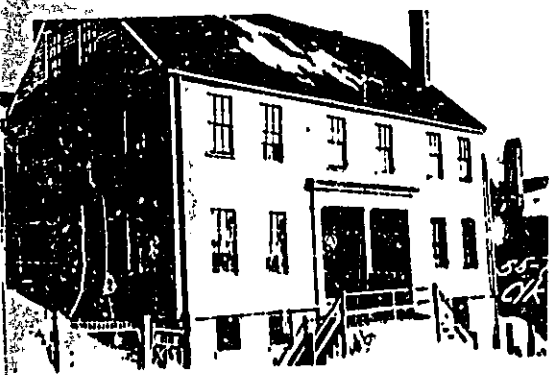

31-R-13

Surveyed by

(Remarks on other Side)

1150 75 - 4200
1140/206 - 4800



TOP Row: existing

Bottom: Proposed post and rail design

