

110-115 CLARK STREET



Printed in U.S.A. by **SHAW-WALKER**
Printed on 50 lb. weight - Yellow color #8203P - Full color #3203P



R6 RESIDENCE ZONE
FILL IN AND SIGN WITH INK

PERMIT NUMBER
00735
CITY OF PORTLAND

APPLICATION FOR PERMIT FOR HEATING, COOKING OR POWER EQUIPMENT

Portland, Maine, July 11, 1973

To the INSPECTOR OF BUILDINGS, PORTLAND, ME.

The undersigned hereby applies for a permit to install the following heating, cooking or power equipment in accordance with the Laws of Maine, the Building Code of the City of Portland, and the following specifications:

Location	115 Clark St	Use of Building		No. Stories		New Building
Name and address of owner	John A. Kearshead, same					Existing "
Installer's name and address	94 Congress St			Telephone		

General Description of Work

To install ~~converter burner in existing steam heating system~~ from coal to oil

IF HEATER, OR POWER BOILER

Location of appliance Any burnable material in floor surface or beneath?
 If so, how protected? Kind of fuel?
 Minimum distance to burnable material, from top of appliance or casing top of furnace
 From top of smoke pipe From front of appliance From sides or back of appliance
 Size of chimney flue Other connections to same flue
 If gas fired, how vented? Rated maximum demand per hour
 Will sufficient fresh air be supplied to the appliance to insure proper and safe combustion?

IF OIL BURNER

Name and type of burner ~~Watts~~ Soudread Labelled by underwriters' laboratories? yes
 Will operator be always in attendance? Does oil supply line feed from top or bottom of tank?
 Type of floor beneath burner Size of vent pipe 1 1/4"
 Location of oil storage cellar Number and capacity of tanks 275 gal (one)
 Low water shut off yes Make McDonal-Miller No. 67
 Will all tanks be more than five feet from any flame? yes How many tanks enclosed?
 Total capacity of any existing storage tanks for furnace burners

IF COOKING APPLIANCE

Location of appliance Any burnable material in floor surface or beneath?
 If so, how protected? Height of Legs, if any
 Skirting at bottom of appliance? Distance to combustible material from top of appliance?
 From front of appliance From sides and back From top of smokepipe
 Size of chimney flue Other connections to same flue
 Is hood to be provided? If so, how vented? Forced or gravity?
 If gas fired, how vented? Rated maximum demand per hour

MISCELLANEOUS EQUIPMENT OR SPECIAL INFORMATION

Amount of fee enclosed?

APPROVED

O.K. E.B. 7/11/73

Will there be in charge of the above work a person competent to see that the State and City requirements pertaining thereto are observed? yes

CS 300

INSPECTION COPY

Signature of Installer by:

Ereggy Oil

NOTES

7/17/73

Installed:

Permit No. 73/735

Location 115 CLARK ST.

Owner JOHN MOESBERG

Date of permit 7/12/73

Approved NBL.

Sandstrom-Burner Motor

CITY OF PORTLAND, MAINE

Application for Permit to Install Wires

Permit No. **622**
 Issued **7-11-73**
 Portland, Maine **July 11**, 19**73**

To the City Electrician, Portland, Maine:

The undersigned hereby applies for a permit to install wires for the purpose of conducting electric current, in accordance with the laws of Maine, the Electrical Ordinance of the City of Portland, and the following specifications:

(This form must be completely filled out - Minimum Fee \$1.00)

Owner's Name and Address **John A. Mouchie 115 Clark St.** Tel.
 Contractor's Name and Address **Benjamin R. Langmaid** Tel.

Location Use of Building

Number of Families **2** Apartments Stores Number of Stories **2**

Description of Wiring: **New Work** Additions Alterations
Wire to install for burner

Pipe Cable Metal Molding BX Cable Plug Molding (No. of feet)

No. Light Outlets Plugs Light Circuits Plug Circuits

FIXTURES: No. Fluor. or Strip Lighting (No. feet)

SERVICE: Pipe Cable Underground No. of Wires Size

METERS: Relocated Added Total No. Meter

MOTORS: Number Phase H. P. Amps Volts Starter

HEATING UNITS: Domestic (Oil) No. Motors **1** Phase **1** H.P. **1/2**
 Commercial (Oil) No. Motors Phase H.P.
 Electric Heat (No. of Rooms)

APPLIANCES: No. Ranges Watts Brand Feeds (Size and No.)
 Elec. Heaters Watts
 Miscellaneous Watts Extra Cabinets or Panels

Transmitters Air Conditioners (No. Units) Signs (No. Units)

Will commence by Ready to cover in **19** Inspection **19**

Amount of Fee \$ **2.00**

Signed *Lloyd W. Jordan*

DO NOT WRITE BELOW THIS LINE

SERVICE	METER	GROUND
VISITS: 1 2 3 4 5 6		
..... 7 8 9 10 11 12		

REMARKS:

INSPECTED BY *J. W. Herbert*
 (OVER)

LOCATION *CLARK ST 115*
 INSPECTION DATE *7/17/73*
 WORK COMPLETED *7/17/73*
 TOTAL NO. INSPECTIONS *1*
 REMARKS:

FEE S FOR WIRING PERMITS EFFECTIVE JULY 31, 1963

WIRING	
1 to 30 Outlets	\$ 2.00
31 to 60 Outlets	3.00
Over 60 Outlets, each Outlet	.50
(Each twelve feet or fraction thereof of fluorescent lighting or any type of plug molding will be classed as one outlet).	
SERVICES	
Single Phase	2.00
Three Phase	4.00
MOTORS	
Not exceeding 50 H.P.	3.00
Over 50 H.P.	4.00
HEATING UNITS	
Domestic (Oil)	2.00
Commercial (Oil)	4.00
Electric Heat (Each Room)	.75
APPLIANCES	
Ranges, Cooking Tops, Ovens, Water Heaters, Disposals, Built-in Dishwashers, Dryers, and any permanent built-in appliance — each unit	1.50
MISCELLANEOUS	
Temporary Service, Single Phase	1.00
Temporary Service, Three Phase	2.00
Circuits, Carnivals, Fairs, etc.	10.00
Meters, relocate	1.00
Distribution Cabinet or Panel, per unit	1.00
Transformers, per unit	2.00
Air Conditioners, per unit	2.00
Signs, per unit	2.00
ADDITIONS	
5 Outlets, or less	1.00
Over 5 Outlets, Regular Wiring Rates	

CITY OF PORTLAND, MAINE
Application for Permit to Install Wires

Permit No. 53955

Issued
 Portland, Maine 6/8/65, 19

To the City Electrician, Portland, Maine:

The undersigned hereby applies for a permit to install wires for the purpose of conducting electric current, in accordance with the laws of Maine, the Electrical Ordinance of the City of Portland, and the following specifications:

(This form must be completely filled out - Minimum Fee, \$1.00)

Owner's Name and Address Mr. Washburn 115 Park St Tel. 37
 Contractor's Name and Address Carl H. Merrill Tel.
 Location 115 Oak St Use of Building
 Number of Families Apartments Stores Number of Stories
 Description of Wiring: New Work Additions Alterations
Install - Elec. Water Heater - 1500 & 200 Watts
 Pipe Cable Metal Molding BX Cable Plug Molding (No. of feet)
 No. Light Outlets Plugs Light Circuits Plug Circuits
 FIXTURES: No. Light Switches Fluor. or Strip Lighting (No. feet)
 SERVICE: Pipe Cable Underground No. of Wires Size
 METERS: Relocated Added Total No. Meters
 MOTORS: Number Phase H. P. Amps Volts Starter
 HEATING UNITS: Domestic (Oil) No. Motors Phase H.P.
 Commercial (Oil) No. Motors Phase H.P.
 Electric Heat (No. of Rooms)
 APPLIANCES: No Ranges Watts Brand Feeds (Size and No.)
 Elec. Heaters Watts
 Miscellaneous Watts Extra Cabinets or Panels
 Transformers Air Conditioners (No. Units) Signs (No. Units)
 Will commence 19 6/8 Ready to cover in 19 6/8 Inspection 6/8 19 65
 Amount of Fee \$ 1.50
 Signed F. W. Hubbard
 For: C. H. Merrill

DO NOT WRITE BELOW THIS LINE

SERVICE	METER			GROUND		
VISITS: 1	2	3	4	5	6	
7	8	9	10	11	12	

REMARKS:

INSPECTED BY F. W. Hubbard
 (OVER)

LOCATION *Clark St. 115*
 INSPECTION DATE *6/30/65*
 WORK COMPLETED *6/10/65*
 TOTAL NO. INSPECTIONS *1*
 REMARKS:

FEE SCHEDULE FOR WIRING PERMITS EFFECTIVE JULY 31, 1963

WIRING		
1 to 30 Outlets	(including switches)	\$ 2.00
31 to 60 Outlets	(including switches)	3.00
Over 60 Outlets, each Outlet	(including switches)	.05
(Each twelve feet or fraction thereof of fluorescent lighting or any type of plug molding will be classed as one outlet.)		
SERVICES		
Single Phase		2.00
Three Phase		4.00
MOTORS		
Not exceeding 50 H.P.		3.00
Over 50 H.P.		4.00
HEATING UNITS		
Domestic (Oil)		2.00
Commercial (Oil)		4.00
Electric Heat (Each Room)		.75
APPLIANCES		
Refrigerators, Cooking Tops, Ovens, Water Heaters, Disposals, Dishwashers, etc. - Each Unit		1.50
TEMPORARY WORK (limited to 6 months from date of permit)		
Service, Single Phase		1.00
Service, Three Phase		2.00
Wiring, 1-50 Outlets		1.00
Wiring, each additional outlet over 50		.02
Circuits, Carnivals, Fairs, etc.		10.00
MISCELLANEOUS		
Distribution Cabinet or Panel, per unit		1.00
Transformers, per unit		2.00
Air Conditioners, per unit		2.00
Signs, per unit		2.00
ADDITIONS		
5 Outlets, or less		1.00
Over 5 Outlets, Regular Wiring Rates		



FILL IN COMPLETELY AND SIGN WITH INK

PERMIT ISSUED

1804

APPLICATION FOR PERMIT FOR HEATING, COOKING OR POWER EQUIPMENT

October 21, 1932

OCT 21 1932

To the INSPECTOR OF BUILDINGS, PORTLAND, ME.

Portland, Maine

The undersigned hereby applies for a permit to install the following heating, cooking or power equipment in accordance with the Laws of Maine, the Building Code of the City of Portland, and the following specifications:

Location 113-115 Clark Street

Name and address of owner Tom Polun, 115 Clark St.

Contractor's name and address LYLES O'Sullivan Co., 114 Brackett St.

Telephone

General Description of Work

To install steam heating system

IF HEATER, POWER BOILER OR COOKING DEVICE

Is heater or source of heat to be in cellar? If not, which story concrete Kind of Fuel coal
Material of supports of heater or equipment (concrete floor or what kind)
Minimum distance to wood or combustible material, from top of boiler or casing top of furnace, over 6'
from top of smoke pipe , from front of heater from sides or back of heater

NOTIFICATION BEFORE ENTRY OR CLOSING IS WAIVED.

CERTIFICATE OF OCCUPANCY REQUIREMENT IS WAIVED.

P.C. 10/21/32

IF OIL BURNER

Name and type of burner Labeled and approved by Underwriters' Laboratories?
Will operator be always in attendance? Type of oil feed (gravity or pressure)
Location oil storage No. and capacity of tanks
Will all tanks be more than seven feet from any flame? How many tanks fireproofed?

Amount of fee enclosed? 1.00 (\$1.00 for one heater, etc., for additional heater, etc., in same building at same time.)

INSPECTION COPY

Signature of contractor Wm O'Sullivan

Ward 6 Permit No. 32/1804

Location 115 Clark St.

Owner William Dylan

Date of permit 10/21/31.

Notif. closing-in _____

Inspn. closing-in _____

Final Notif. _____

Final Inspn. 11/19/32 - O.T.

Cert. of Occupancy issued None

NOTES

11/2/32 - Installation not completed - A.J.
11/19/32 - Installation
O.T. - A.J.

~~WORK ON OR OWEL~~

DB

APPLICATION FOR PERMIT

B.O.C.A. USE GROUP
 B.O.C.A. TYPE OF CONSTRUCTION 0115'2
 ZONING LOCATION PORTLAND, MAINE Sept. 11, 1984

PERMIT ISSUED

SEP 18 1984

CITY OF PORTLAND

To the CHIEF OF BUILDING & INSPECTION SERVICES, PORTLAND, MAINE

The undersigned hereby applies for a permit to erect, alter, repair, demolish, move or install the following building, structure, equipment or change use in accordance with the Laws of the State of Maine, the Portland B.O.C.A. Building Code and Zoning Ordinance of the City of Portland with plans and specifications, if any, submitted herewith and the following specifications:

LOCATION 115 Clark Street Fire District #1 , #2
 1. Owner's name and address Crandall, Doc. Baker, 31 Lafayette St. Telephone 772-6742
 2. Lessee's name and address Telephone
 3. Contractor's name and address Owner Telephone

Proposed use of building 3 family No. of sheets
 Last use 1 family No. families
 Material No. stories Heat Style of roof Roofing
 Other buildings on same lot
 Estimated contractual cost \$ 15,000

FIELD INSPECTOR—Mr.
 CALL 772-9538 or atover@13654 WILL PICK UP PERMIT
 Appeal Fees \$
 Base Fee 85.00
 Late Fee ch of use 25.00
 TOTAL \$ 110.00

Change of use from 1 L, 3 family with 2 new apts on 2nd floor with bedrooms on 3rd for 2nd floor apts, with alterations.

Stamp of Special Conditions

send permit to # 1 (4101)

NOTE TO APPLICANT: Separate permits are required by the installers and subcontractors of heating, plumbing, electrical and mechanicals.

DETAILS OF NEW WORK

Is any plumbing involved in this work? ^{yes} existing Is any electrical work involved in this work? ^{yes}
 Is connection to be made to public sewer? If not, what is proposed for sewage?
 Has sept tank notice been sent? Form notice sent?
 Height average grade to top of plate Height average grade to highest point of roof
 Size, front depth No. stories solid or filled land? ra or rock?
 Material of foundation Thickness, top bottom cellar
 Kind of roof Rise per foot Roof covering
 No. of chimneys Material of chimneys of lining Kind of heat fuel
 Framing Lumber—Kind Dressed or full size? Corner posts Sills
 Size Girder Columns under girders Size Max. on centers
 Studs (outside walls and carrying partitions) 2x4-16" O. C Bridging in every floor and flat roof span over 8 feet.
 Joists and rafters: 1st floor 2nd 3rd roof
 On centers: 1st floor 2nd 3rd roof
 Maximum span: 1st floor 2nd 3rd roof
 If one story building with masonry walls, thickness of walls? height?

IF A GARAGE

No cars now accommodated on same lot to be accommodated number commercial cars to be accommodated
 Will automobile repairing be done other than minor repairs to cars habitually stored in the proposed building?

APPROVALS BY: **DATE** **MISCELLANEOUS**
 BUILDING INSPECTION—PLAN EXAMINER Will work require disturbing of any tree on a public street?
 ZONING:
 BUILDING CODE: Will there be in charge of the above work a person competent to see that the State and City requirements pertaining thereto are observed?
 Fire Dept
 Health Dept.:
 Others:

Signature of Applicant Crandall, Doc Baker Phone #
 Type Name of above
 1 2 3 4
 Other
 and Address

FIELD INSPECTOR'S COPY

APPLICANT'S COPY

OFFICE FILE COPY

5



CITY OF PORTLAND, MAINE
Department of Building Inspection

Certificate of Occupancy

LOCATION

Issued to **Crandall Toothaker**

115 Clark Street

Date of Issue **May 9, 1985**

This is to certify that the building, premises, or part thereof, at the above location, built—altered—changed as to use under Building Permit No. 84-1152, has had final inspection, has been found to conform substantially to requirements of Zoning Ordinance and Building Code of the City, and is hereby approved for occupancy or use, limited or otherwise, as indicated below.

PORTION OF BUILDING OR PREMISES

APPROVED OCCUPANCY

Entire
Limiting Conditions:

boiler to be enclosed

3 family

This certificate supersedes
certificate issued

Approved:

5/9/85 *Mark Jay*
(Date) Inspector

K. Kaul
Inspector of Building

Notice: This certificate supersedes its prior use of building or premises, and ought to be transferred from owner to owner or when property changes hands. Copy will be furnished to owner or lessee for one dollar.



CITY OF PORTLAND, MAINE
Department of Building Inspection

Certificate of Occupancy

LOCATION

115 Clark Street

Issued to **Crandall Toothaker**

Date of Issue **May 9, 1985**

This is to certify that the building, premises, or part thereof, at the above location, built—altered—changed as to use under Building Permit No. 84-1152, has had final inspection, has been found to conform substantially to requirements of Zoning Ordinance and Building Code of the City, and is hereby approved for occupancy or use, limited or otherwise, as indicated below.

PORTION OF BUILDING OR PREMISES

APPROVED OCCUPANCY

Entire

3 family

Limiting Conditions:

boiler to be enclosed

This certificate supersedes
certificate issued

Approved:

(Date)

Inspector

Inspector of Buildings

Notice: This certificate identifies lawful use of building or premises, and ought to be transferred from owner to owner when property changes hands. Copy will be furnished to owner or lessee for one dollar.

APPLICATION FOR PERMIT

PERMIT ISSUED

SEP 18 1984

B.O.C.A. USE GROUP

B.O.C.A. TYPE OF CONSTRUCTION

01152

PORTLAND, MAINE Sept. 11, 1984

ZONING LOCATION B-1

CITY OF PORTLAND

To the CHIEF OF BUILDING & INSPECTION SERVICES PORTLAND MAINE
The undersigned hereby applies for a permit to erect, alter, repair, demolish, move or install the following building, structure, equipment or change use in accordance with the Laws of the State of Maine, the Portland B.O.C.A. Building Code and Zoning Ordinance of the City of Portland with plans and specifications, if any, submitted herewith and the following specifications

- 1. Owner name and address Crandall Toothaker - 31 Lafayette St.
2. Lessee's name and address
3. Contractor's name and address Owner

Fire District #1 #2
Telephone 772-6727
Telephone
Telephone
No. of sheets
No. families
No. families
Roofing

Proposed use of building 3 family
Last use 1 family
Material No stories Heat Styling roof
Other buildings on same lot
Estimated contractual cost \$ 15,000

Appeal Fees \$
Base Fee 85.00
Late Fee ch of use 25.00
TOTAL \$ 110.00

FIELD INSPECTOR Mr. deary
CALL 772-9538 or above, HOLD WILL PICK UP PERMIT

Change of use from 1 to 3 family with 2 new apts on 2nd floor with bedrooms on 3rd for 2nd floor apts, with alterations.

send permit to # 1 0410.

Stamp of Special Conditions
PERMIT ISSUED WITH LETTER

NOTE TO APPLICANT: Separate permits are required by the installers and subcontractors of heating, plumbing, electrical and mechanicals

DETAILS OF NEW WORK

Is any plumbing involved in this work? yes
Is any electrical work involved in this work? yes
Is connection to be made to public sewer? existing
Has septic tank notice been sent?
Form notice sent?
Height average grade to highest point of roof
Size, front depth No stories solid or filled land? earth or rock?
Material of foundation Thickness top bottom cellar
Kind of roof Rise per foot Roof covering
No. of chimneys Material of chimneys of lining Kind of heat fuel
Framing Lumber—Kind Dressed or full size? Corner posts Sills
Size Girder Columns under girders Size Max on centers
Studs (outside walls and carrying partitions) 2x4-16" O.C. Bridging in every floor and flat roof span over 8 feet
Joists and ratters. 1st floor 2nd 3rd roof
On centers: 1st floor 2nd 3rd roof
Maximum span: 1st floor 2nd 3rd height?
If one story building with masonry walls, thickness of walls?

IF A GARAGE

No. cars now accommodated on same lot to be accommodated number commercial cars to be accommodated
Will automobile repairing be done other than minor repairs to cars habitually stored in the proposed building?

APPROVALS BY:

BUILDING INSPECTION—PLAN EXAMINER
ZONING:
BUILDING CODE:
Five Dept:
Health Dept:
Others:

MISCELLANEOUS

Will work require disturbing of any tree on a public street? no.
Will there be in charge of the above work a person competent to see that the State and City requirements pertaining thereto are observed?

Signature of Applicant
Type Name of above

Crandall Toothaker
Other
and Address

WILLIAM H. HILL
FIELD INSPECTOR

APPLICANT'S COPY OFFICE FILE COPY

Mr. deary

NOTES

11-1-84 Referral out of the property of group on of the present floor. I spoke with the contractor about the nature of the work between 1st & 2nd

11-8-84 Met contractor at property regarding insulation completed. There wasn't anything

1-9-85 2nd is nearly under the third floor apartment. The hallway to 2nd floor has few doors in wall. The boiler room is partially enclosed. Second floor is being built. U. of the back units of the building.

1-29-85 I had the contractor at property. He said they would be installing a door on his apartment. He would have to pay for it or immediately

2-27-85 I saw plan for occupancy permit for building. It always better please for the building permit. The work room has to have ventilation. Should not on the exterior walls also

5-6-85 See by a Certificate of Occupancy for all apartments. The work should have to be enclosed

Permit No.	84/1152
Location	Cherry Hill Apartments
Owner	115 Park St.
Date of permit	9-11-84
Approved	9-18-84
Dwelling	Change of use
Garage	
Alteration	



CITY OF PORTLAND

DEPARTMENT OF PLANNING & URBAN DEVELOPMENT
INSPECTION SERVICES DIVISION

September 17, 1984

Crandall Toothaker
31 Lafayette St.,
Portland, Maine

RE: 115 Clark St.

Dear Sir:

Your application to change the use of 115 Clark St. from one to three families has been reviewed and a building permit is herewith issued subject to the following requirements.

1. Each unit (apartment shall have access to two (2) separate, remote and approved exits.
2. All vertical openings (stairways shall be enclosed with construction), having a fire rating of at least 30 min. including fire doors with self-closers.
3. The boiler room shall be enclosed with construction having a fire rating of at least (1) one hour including ceiling and fire door with self-closer.
4. 1716.3.4 Dwelling units: A minimum of one single station smoke detector shall be installed in each guest room suite or sleeping area in buildings of Use Group R-1 and in dwelling units within buildings of Use Groups R-2 or R-3. It shall be installed in a manner and location approved by the authority having jurisdiction. When actuated, the detector shall provide an alarm suitable to warn the occupants within the individual unit (see Section 1717.3.1). In buildings having basements or cellars an additional smoke detector shall be installed in the basement or cellar in a location approved by the authority having jurisdiction.
5. 809.4 Emergency escape: Every sleeping room below the fourth story in buildings of use Group R shall have at least one operable window or exterior door approved for emergency egress or rescue. The units must be operable from the inside opening without the use of separate tools.



CITY OF PORTLAND

DEPARTMENT OF PLANNING & URBAN DEVELOPMENT
INSPECTION SERVICES DIVISION

Where windows are provided as a means of egress or rescue, they shall have a sill height not more than 44 inches (1118mm) above the floor. All egress or rescue windows from sleeping rooms must have a minimum net clear opening of 5.7 square feet (0.53m²). The minimum net clear opening height dimension shall be 24 inches (610mm). The minimum net clear opening width dimension shall be 20 inches (508mm).

Bars, grilles or screens placed over emergency escape windows shall be releasable or removable from the inside without the use of a key tool or excessive force.

If you have any questions on these requirements please call this office.

Sincerely,

A handwritten signature in dark ink, appearing to read "P. Samuel Hoffses".

P. Samuel Hoffses
Chief of Insp. Services

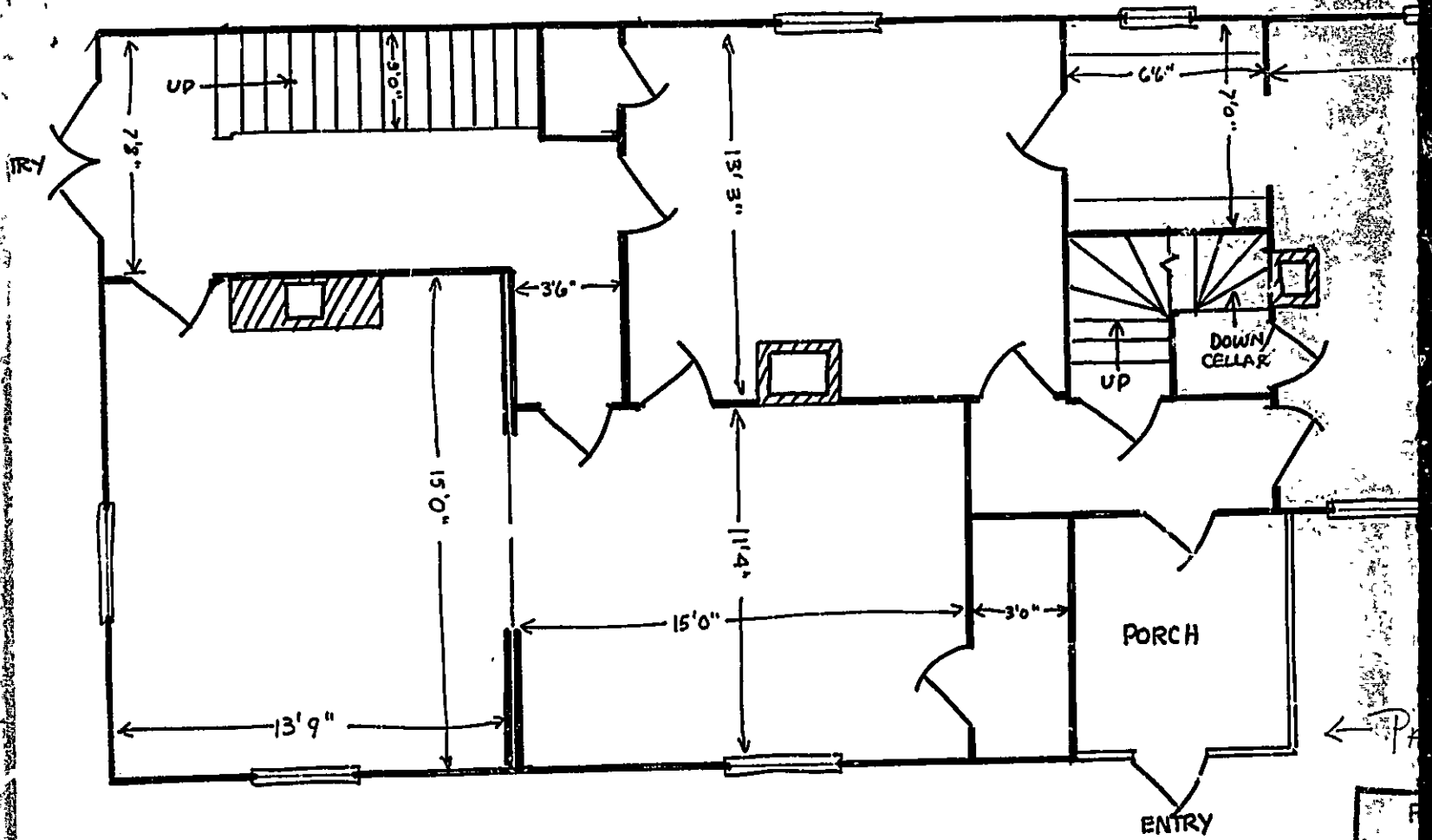

FIRST FLOOR EXISTING PLAN
 115 CLARK ST. PORTLAND
 6/24/84

F
 D
 DEP
 CIT

City hall

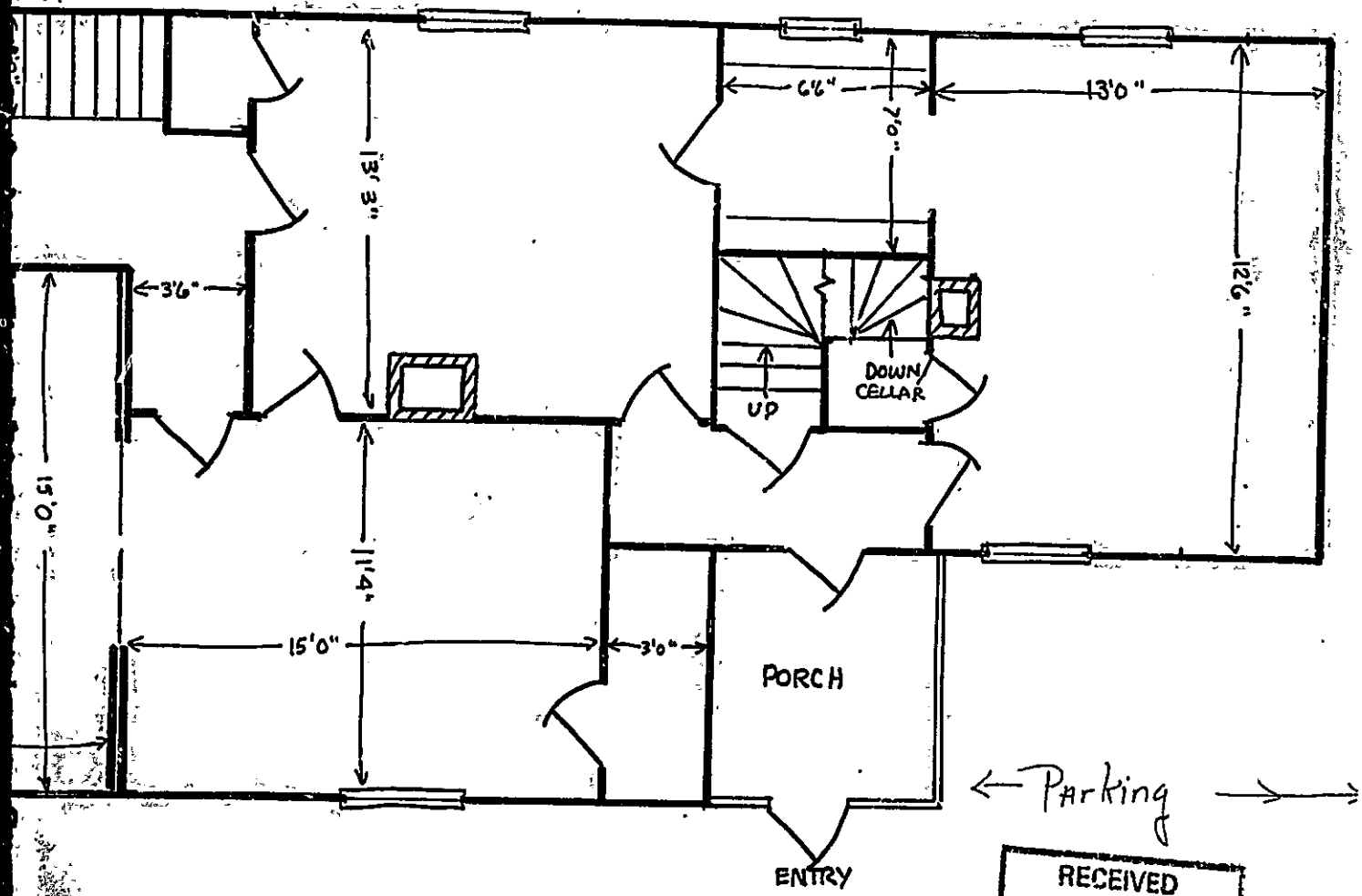

TING PLAN
LAND

← Parking →

RECEIVED
DEC - 7 1984
DEPT. OF BLDG. INSP.
CITY OF PORTLAND

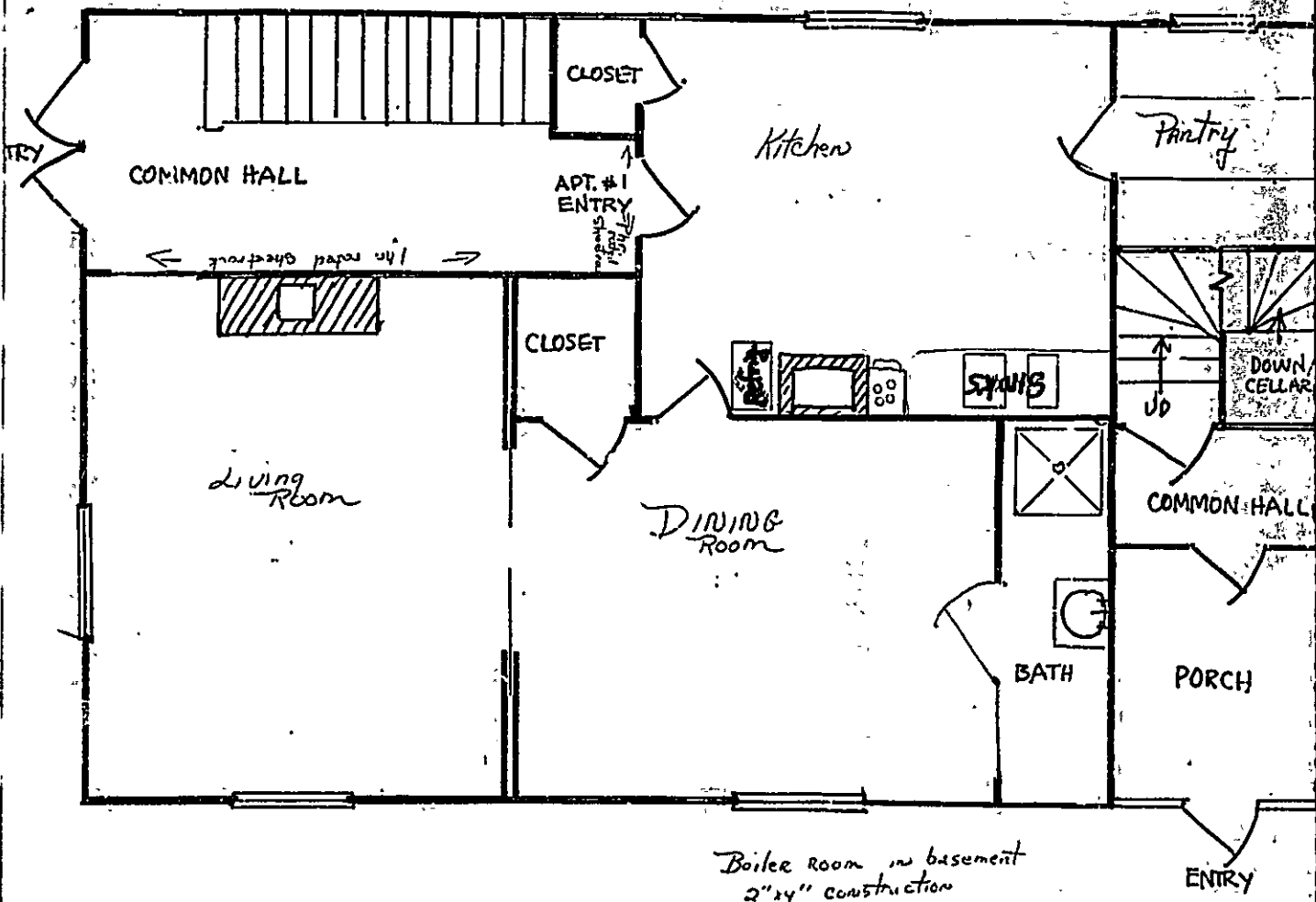

FIRST FLOOR PROPOSED PLAN.
115 CLARK ST. PORTLAND.

Boiler room in basement
2"x4" construction
Firedoor swinging out
5/8" gnetrock fire-rated
Size 6'x6'

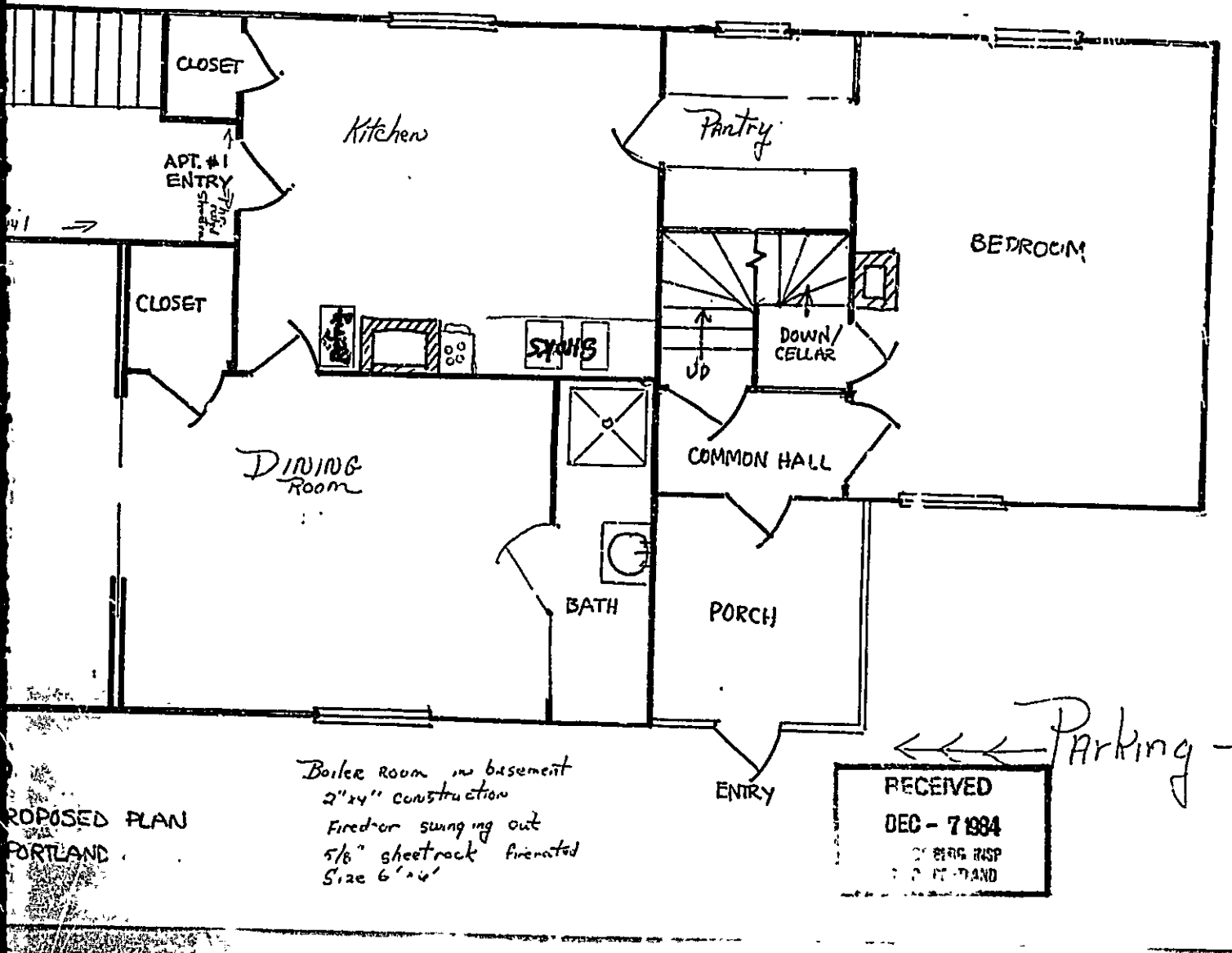

PROPOSED PLAN
 PORTLAND

RECEIVED
 DEC - 7 1984
 BERG RISP
 PORTLAND

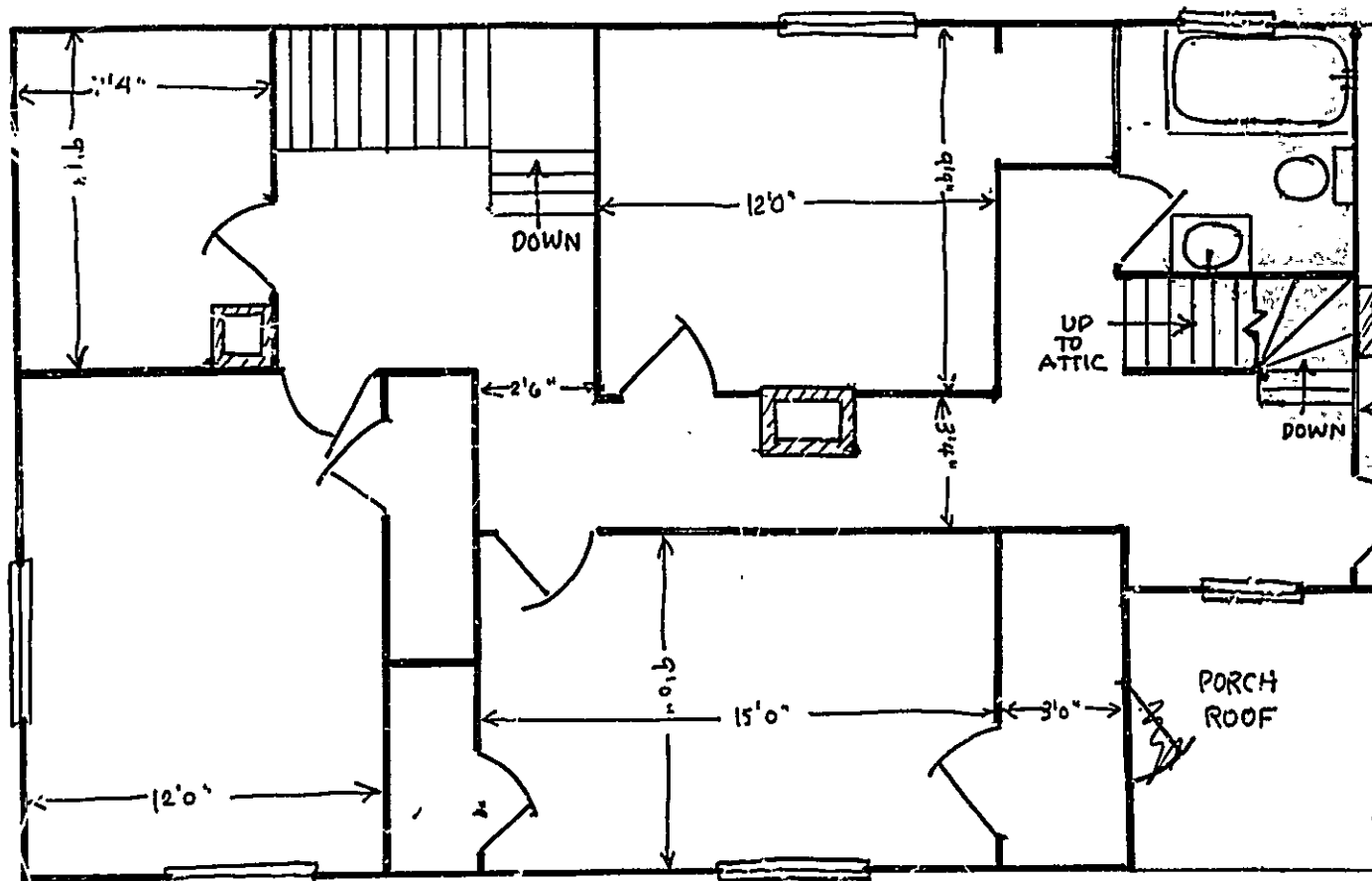

SECOND FLOOR EXISTING PLAN
 115 CLARK ST. PORTLAND
 6/24/84

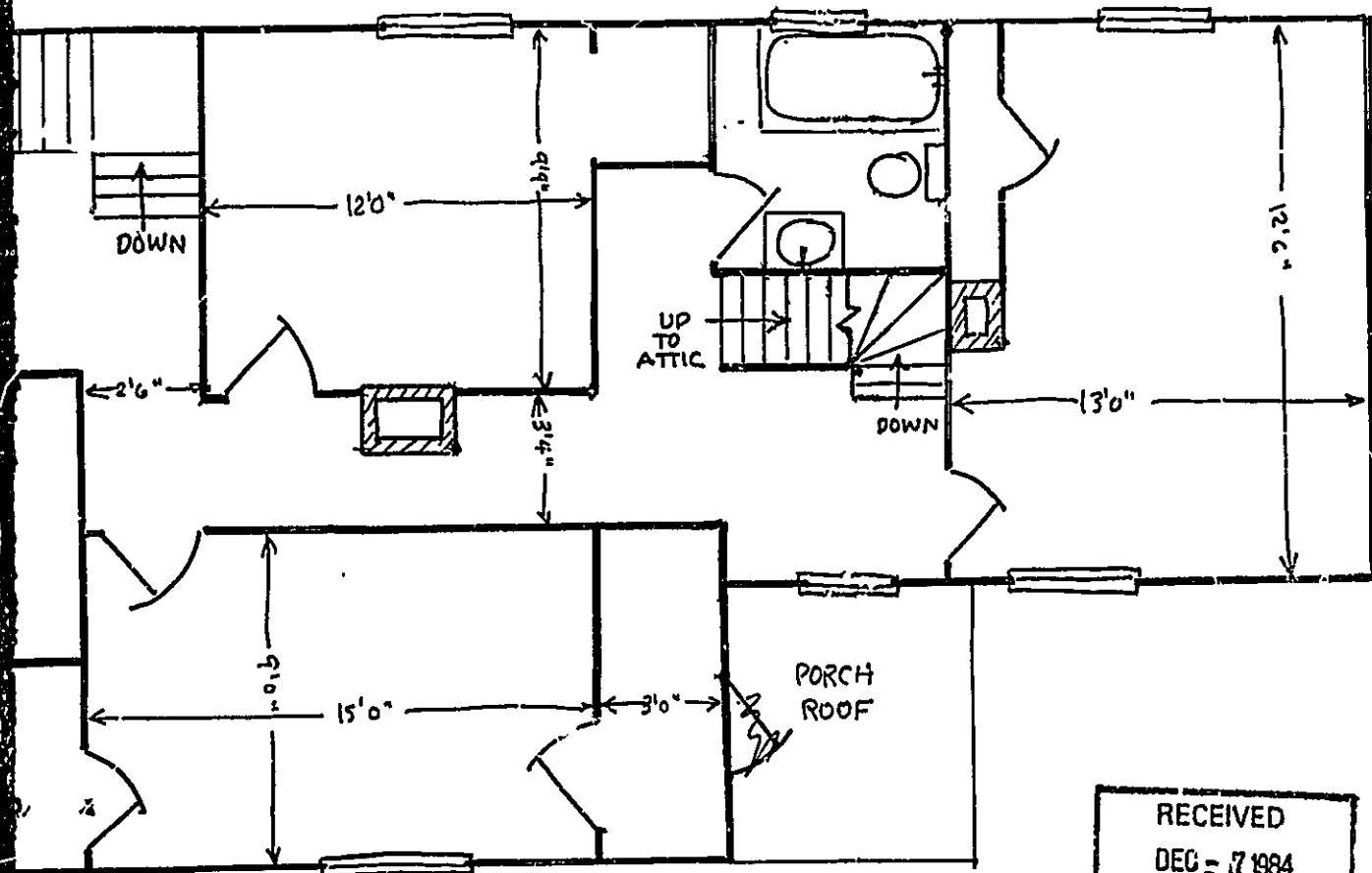

RECEIVED
 DEC - 7 1984
 DEPT OF BLDG INSP
 CITY OF PORTLAND

EXISTING PLAN
 AND

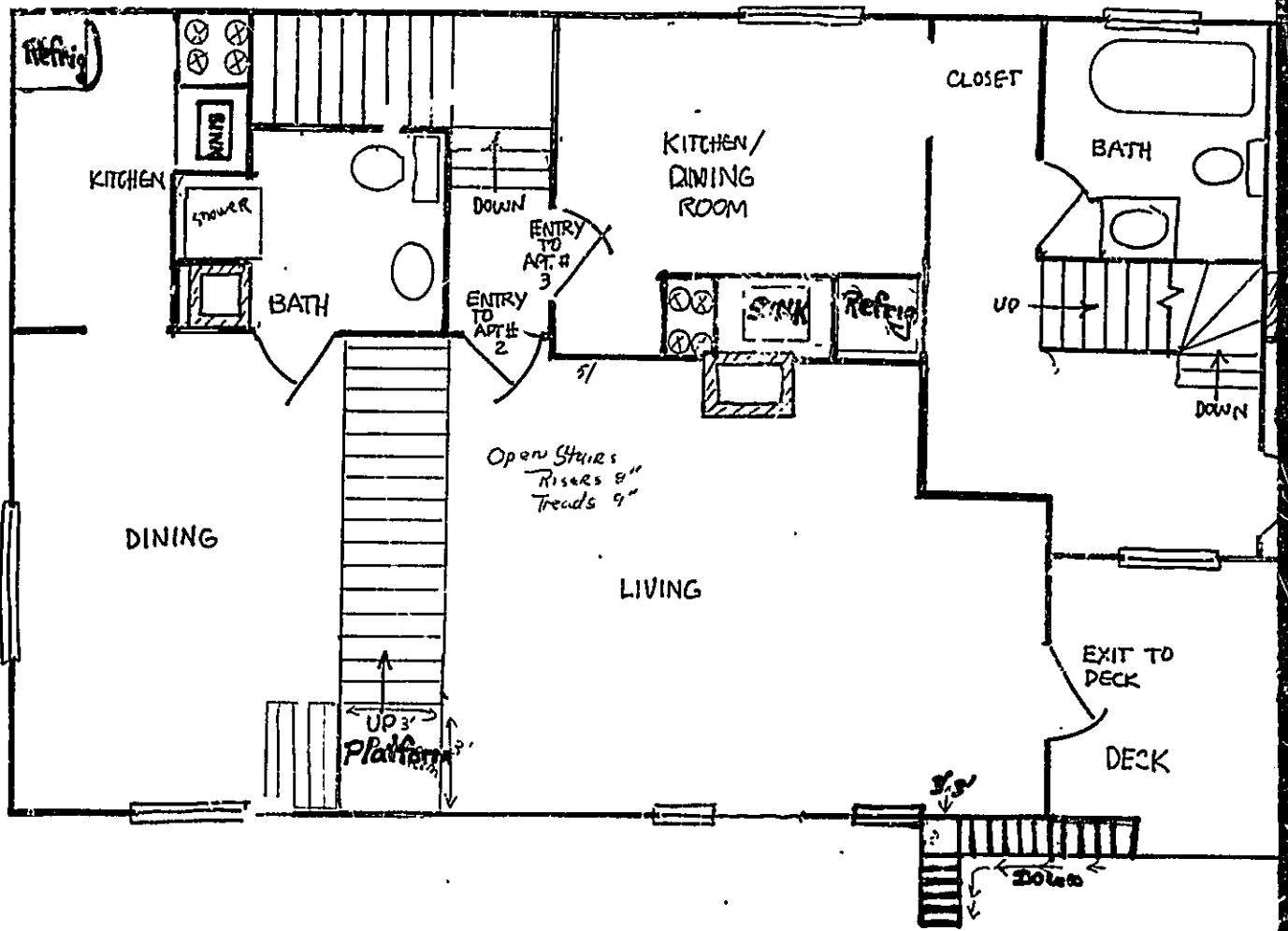

SECOND FLOOR PROPOSED PLAN

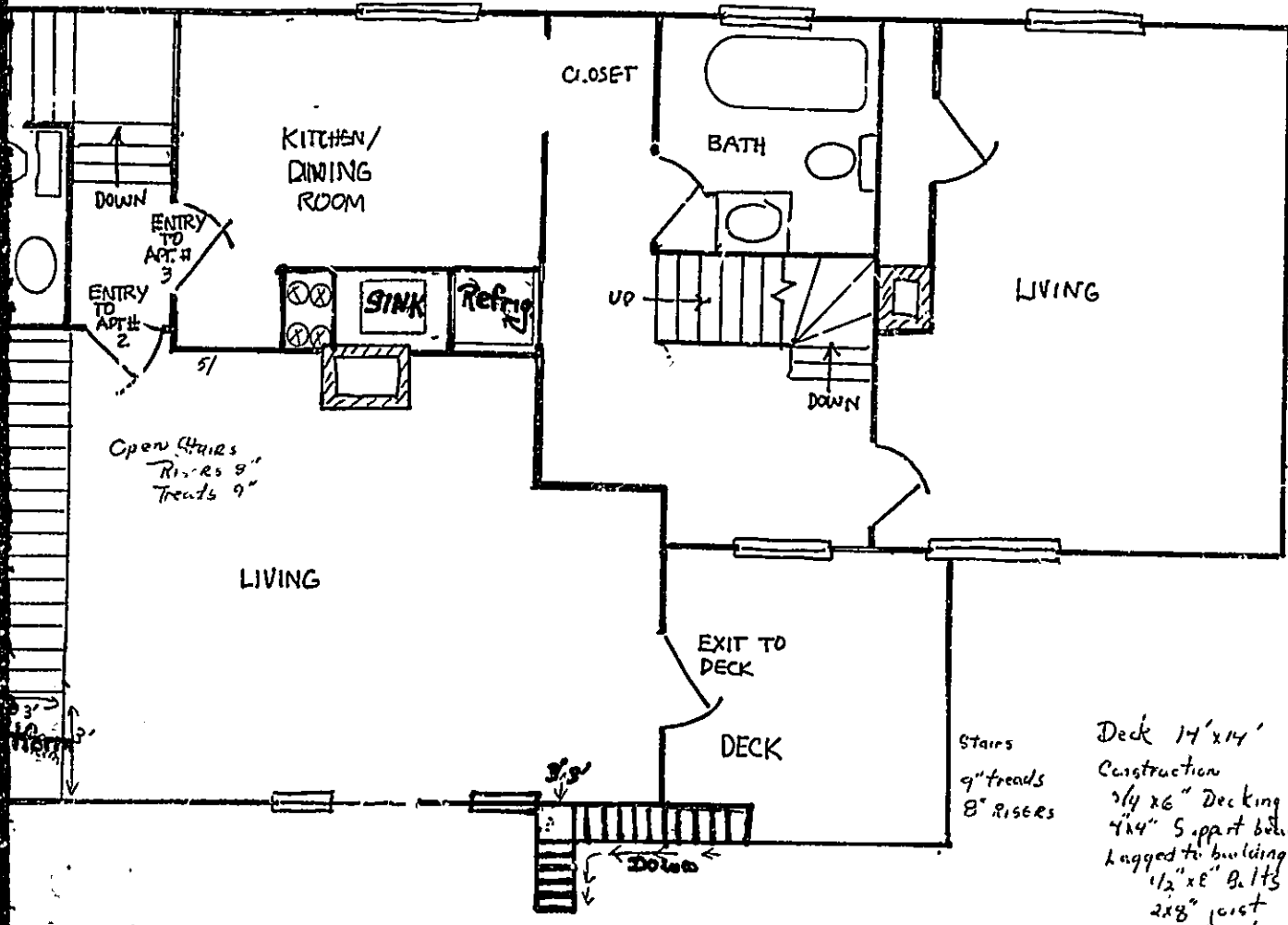

Stairs
 9" treads
 8" risers

Deck 14' x 14'
 Construction
 2/4 x 6" Decking
 4x4" Support beams
 Lagged to building
 1/2" x 8" Bolts
 2x8" joist
 16" on center

FLOOR PLAN

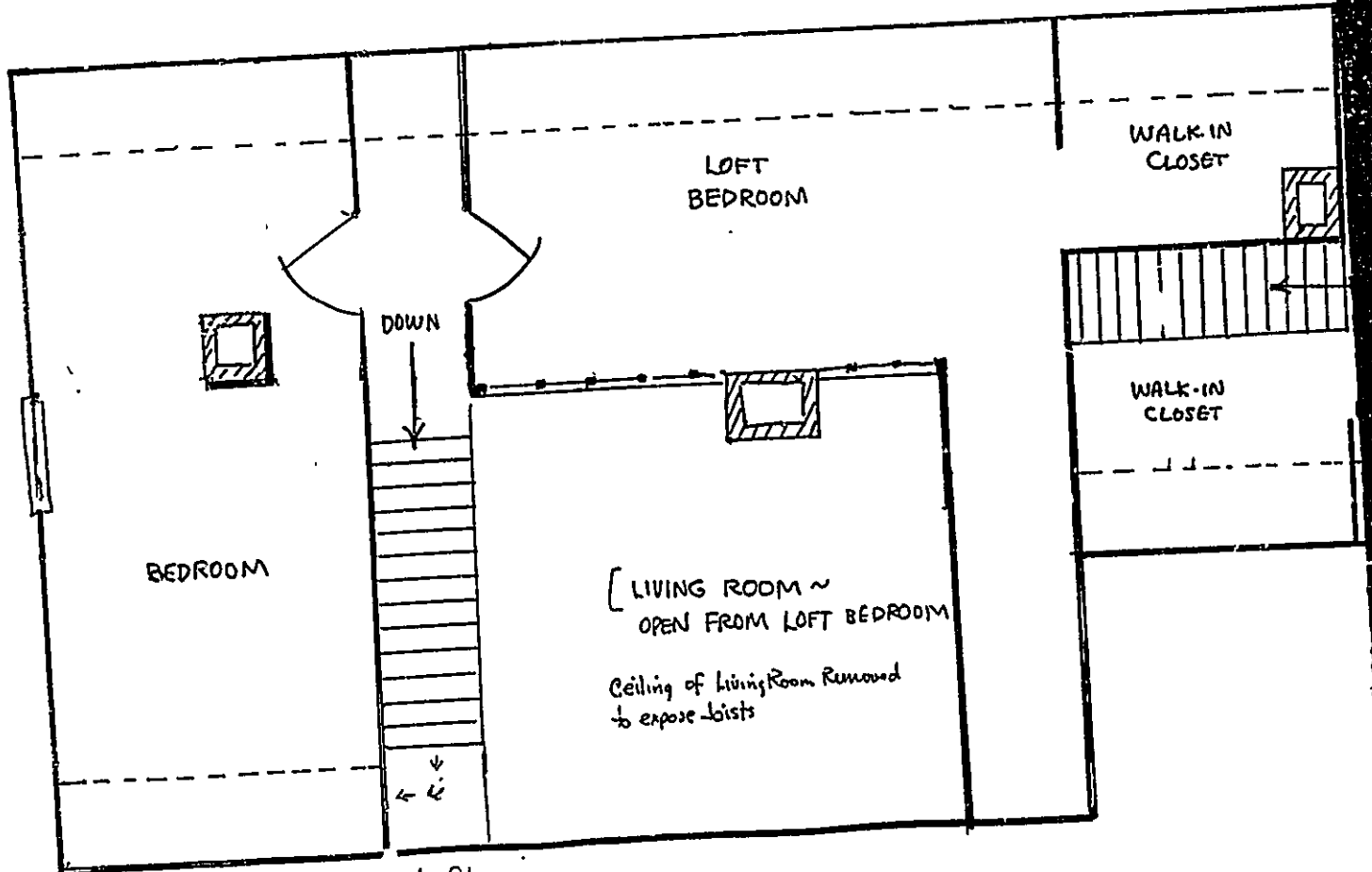

Proposed 3rd floor
115 Clark St. Portland

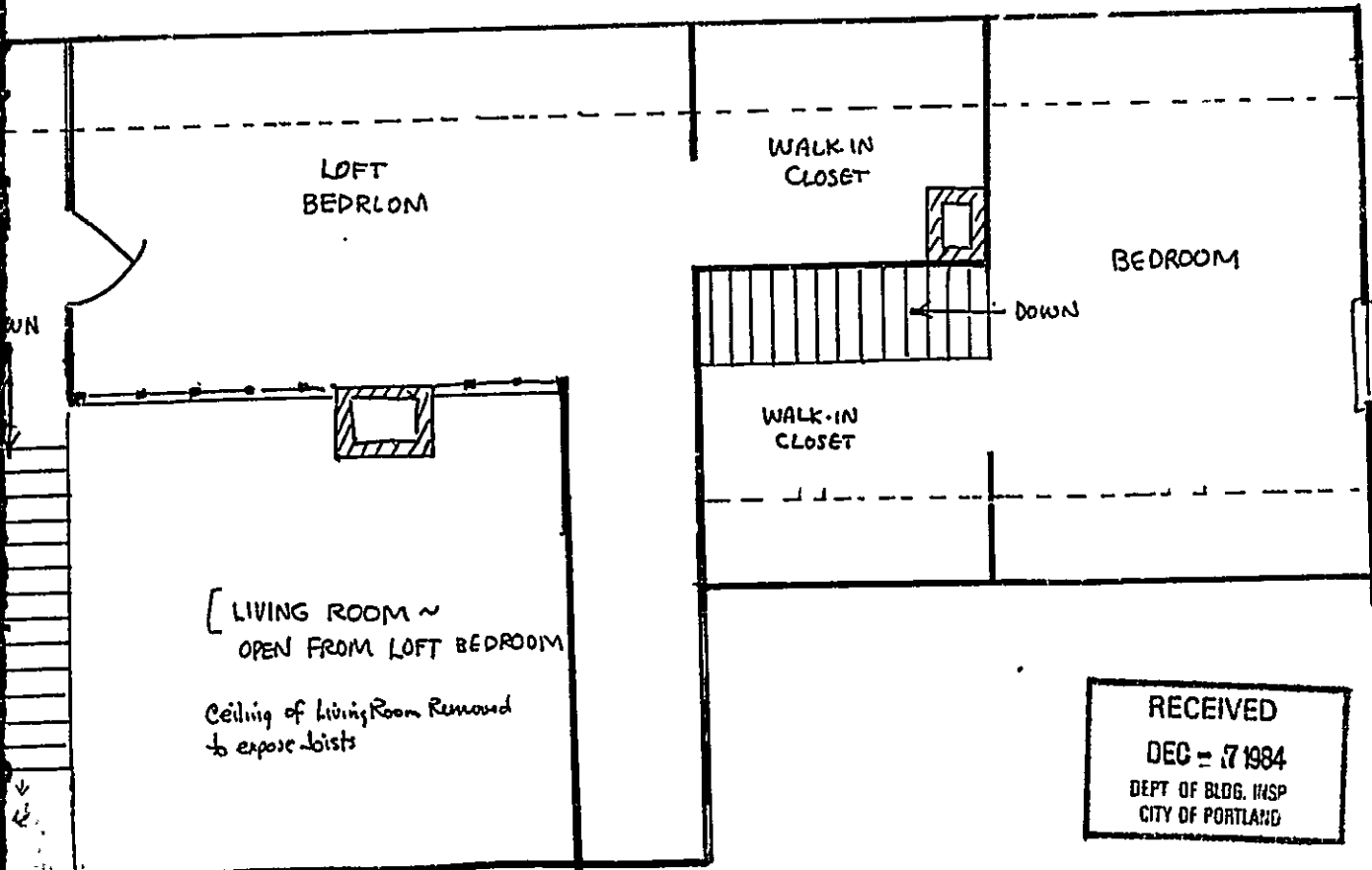

floor
Portland

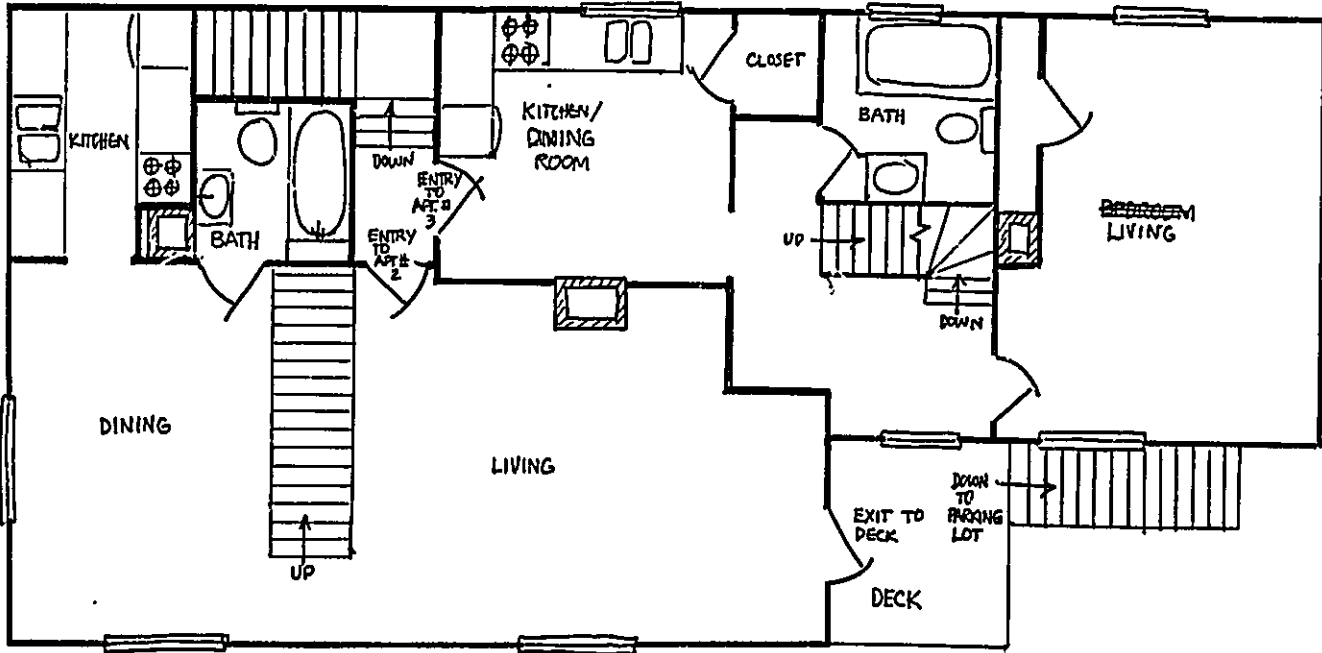

SECOND FLOOR PROPOSED PLAN

115 CLARK ST. PORTLAND

6/24/84

SCALE: 1/4" = 1'0"

RECEIVED

SEP 11 1984

DEPT OF BLDG. INSP.
CITY OF PORTLAND

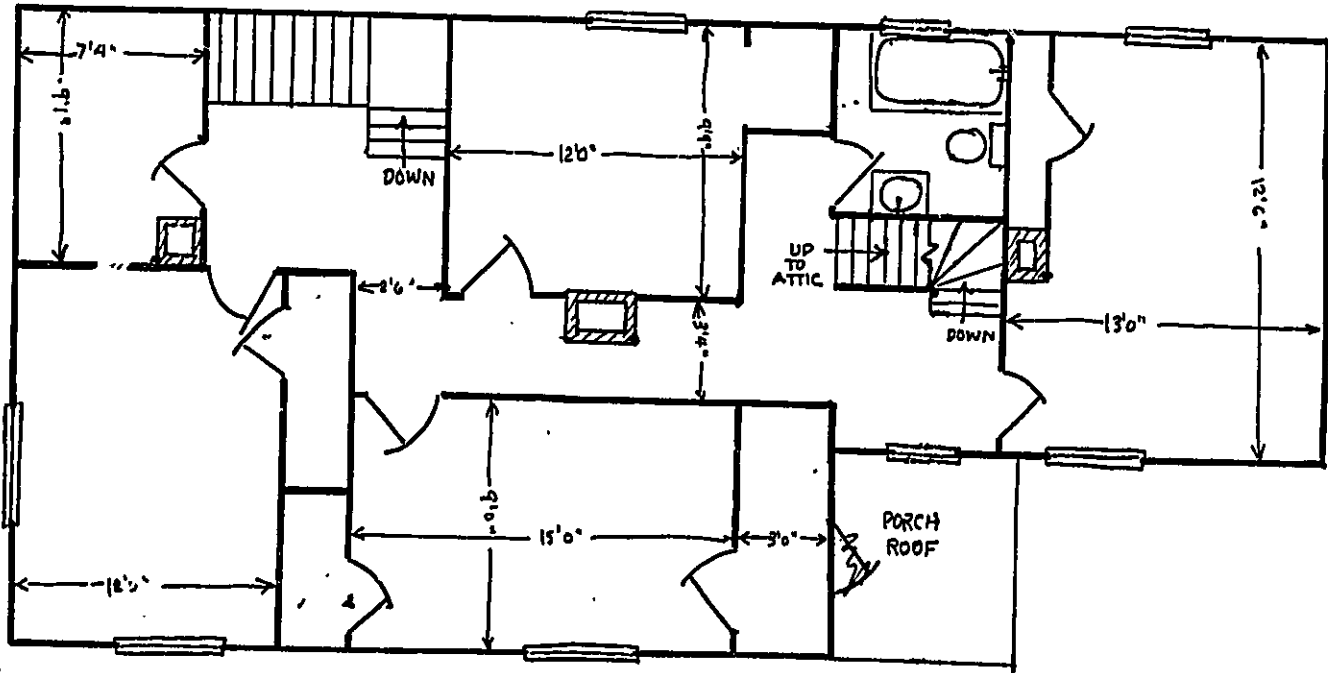

SECOND FLOOR EXISTING PLAN
 115 CLARK ST. PORTLAND
 6/24/84
 SCALE: 1/8" = 1'0"

RECEIVED
 SEP 1 1 1984
 DEPT OF BLDG INSP
 CITY OF PORTLAND

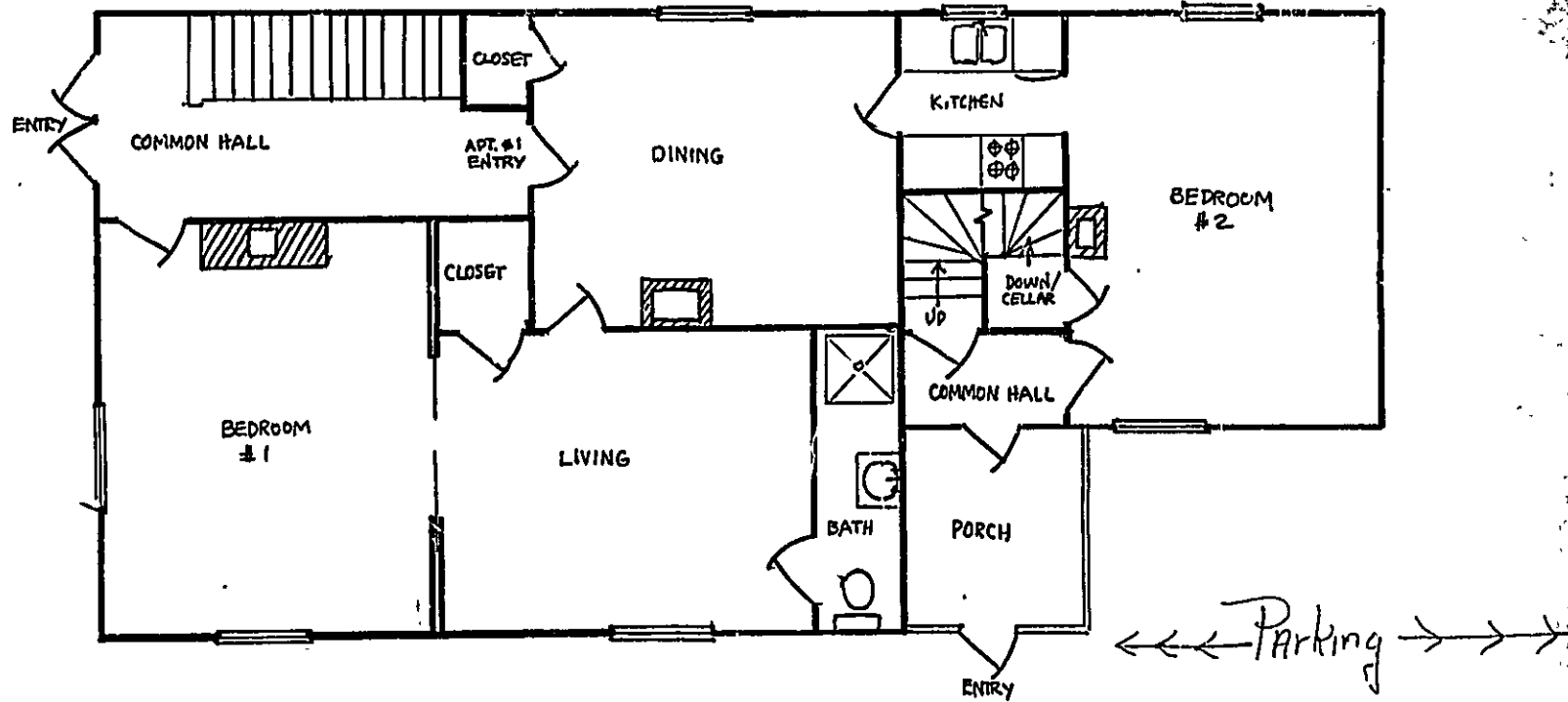

FIRST FLOOR PROPOSED PLAN
 115 CLARK ST. PORTLAND
 6/24/84
 SCALE: 1/4" = 1'0"

RECEIVED
 SEP 11 1984
 DEPT. OF BLDG. INSP.
 CITY OF PORTLAND

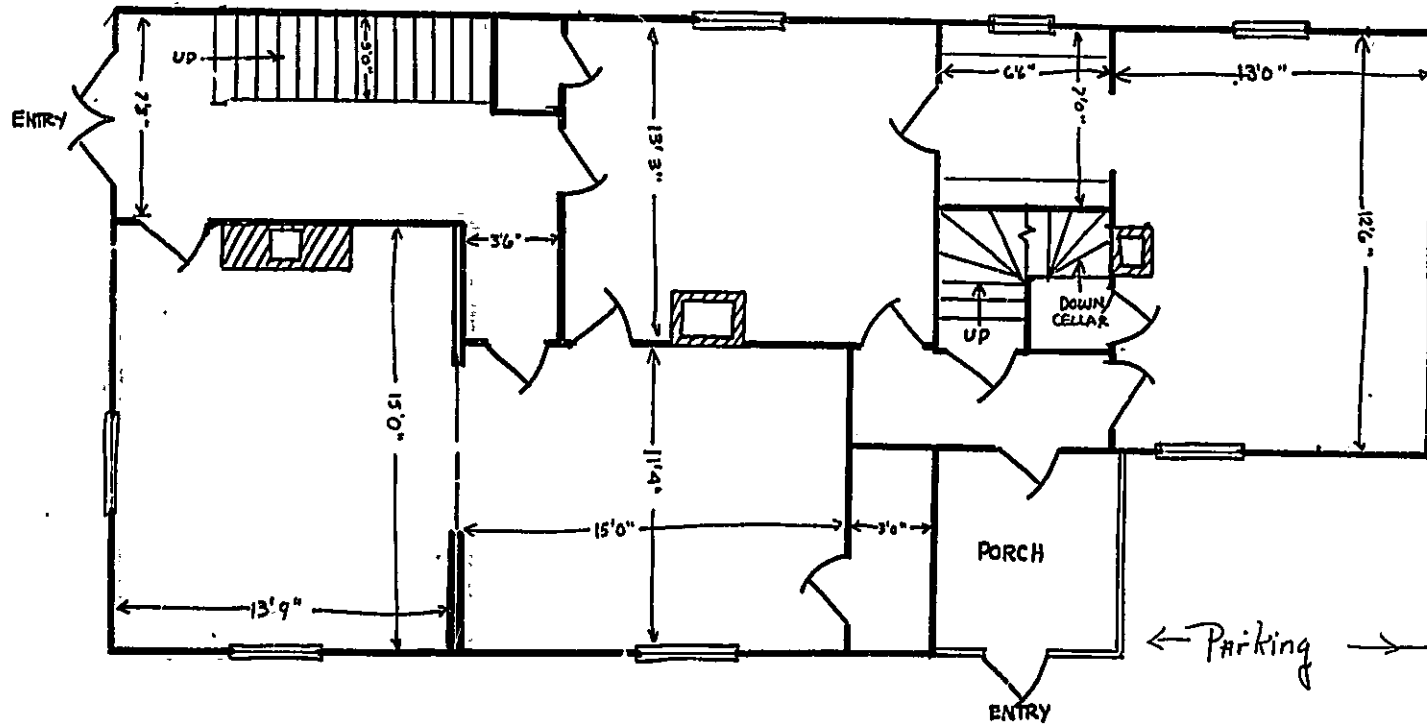

FIRST FLOOR EXISTING PLAN
 115 CLARK ST. PORTLAND
 6/24/84
 SCALE: 1/4" = 1'0"

RECEIVED
 SEP 1 1 1984
 DEPT. OF BLDG. INSP.
 CITY OF PORTLAND

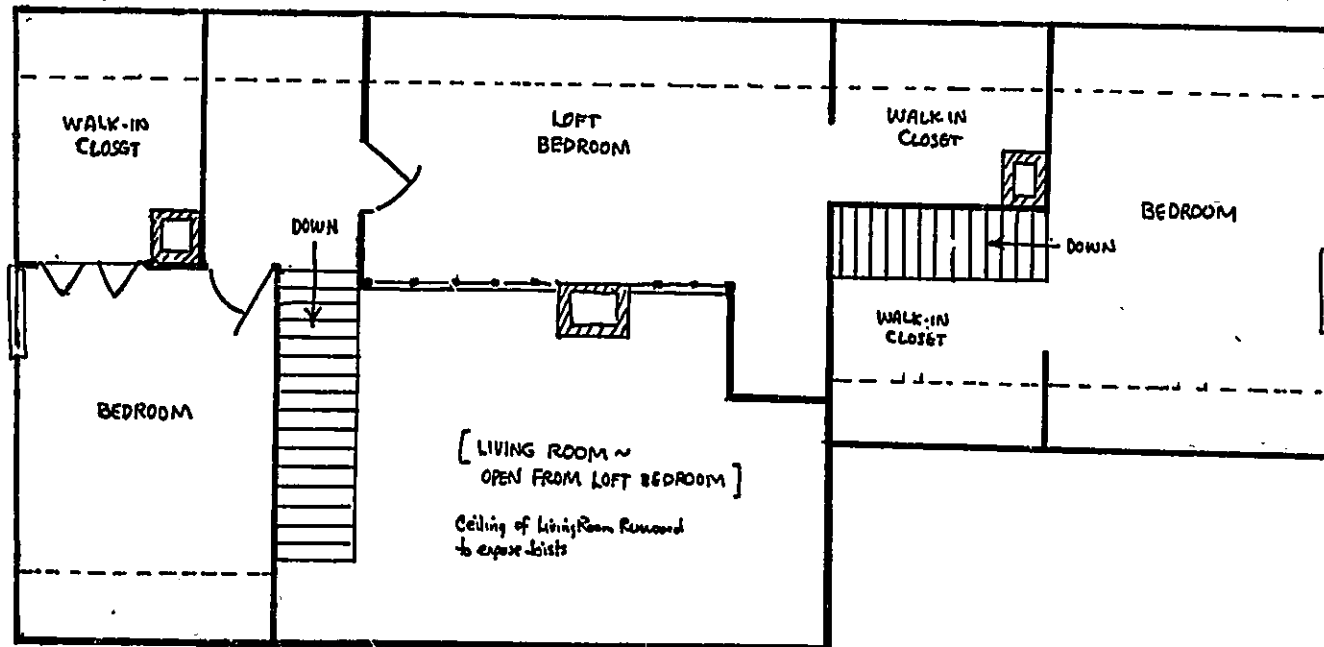

THIRD FLOOR PROPOSED PLAN
 115 CLARK ST. PORTLAND
 6/24/84
 SCALE: 1/4" = 1'-0"

RECEIVED
 SEP 11 1984
 DEPT. OF BLDG. INSP.
 CITY OF PORTLAND



APPLICATION FOR PERMIT
DEPARTMENT OF BUILDING INSPECTIONS SERVICES
ELECTRICAL INSTALLATIONS

Date Nov. 2, 19 84
 Receipt and Permit number C-07515

To the CHIEF ELECTRICAL INSPECTOR, Portland, Maine:

The undersigned hereby applies for a permit to make electrical installations in accordance with the laws of Maine, the Portland Electrical Ordinance, the National Electrical Code and the following specifications:

LOCATION OF WORK: 115 Clark St.
 OWNER'S NAME: Crandall Toothaker ADDRESS: 31 Lafayette St.

OUTLETS: Receptacles _____ Switches _____ Plugmold _____ ft. TOTAL 1-30 3.00
 FIXTURES: (number of) Incandescent 6 Fluorescent _____ (not strip) TOTAL 6 3.00
 Strip Fluorescent _____ ft.
 SERVICES: 3-100 amp services
 Overhead xx Underground _____ Temporary _____ TOTAL amperes 2x-300 9.00
 METERS: (number of) 3 1.50
 MOTORS. (number of) Fractional _____
 1 HP or over _____

RESIDENTIAL HEATING: Oil or Gas (number of units) _____
 Electr. (number of rooms) 8 8.00

COMMERCIAL OR INDUSTRIAL HEATING: Oil or Gas (by a main boiler) _____
 Oil or Gas (by separate units) _____
 Electric Under 20 kws _____ Over 20 kws _____

APPLIANCES: (number of) Ranges x Water Heaters _____
 Cook Tops _____ Disposals _____
 Wall Ovens _____ Dishwashers _____
 Dryers _____ Compactors _____
 Fans _____ Others (denote) _____
 TOTAL 1.50

MISCELLANEOUS: (number of) Branch Panels _____
 Transformers _____
 Air Conditioners Central Unit _____
 Separate Units (windows) _____
 Signs 20 sq. ft. and under _____
 Over 20 sq. ft. _____
 Swimming Pools Above Ground _____
 In Ground _____
 Fire/Burglar Alarms Residential _____
 Commercial _____
 Heavy Duty Outlets, 220 Volt (such as welders) 30 amps and under _____
 over 30 amps _____
 Circus, Fairs, etc. _____
 Alterations to wires _____
 Repairs after fire _____
 Emergency Lights, battery _____
 Emergency Generators _____

INSTALLATION FEE DUE: _____
 FOR ADDITIONAL WORK NOT ON ORIGINAL PERMIT DOUBLE FEE DUE: _____
 FOR REMOVAL OF A "STOP ORDER" (304-16.b)
 TOTAL AMOUNT DUE: 26.00

INSPECTION: Will be ready on _____, 19 __; or Will Call xx
 CONTRACTOR'S NAME: Custom Electric
 ADDRESS: West Buxton, Maine
 TEL: 929-4869
 MASTER LICENSE NO.: 781 SIGNATURE OF CONTRACTOR: Tom Farley
 LIMITED LICENSE NO.: _____

INSPECTOR'S COPY — WHITE
 OFFICE COPY — CANARY
 CONTRACTOR'S COPY — GREEN

