



APPLICATION FOR PERMIT

866 PERMIT ISSUED

B.O.C.A. USE GROUP

JUL 20 1984

B.O.C.A. TYPE OF CONSTRUCTION

ZONING LOCATION PORTLAND, MAINE July 18, 1984

CITY OF PORTLAND

To the CHIEF OF BUILDING & INSPECTION SERVICES, PORTLAND, MAINE

The undersigned hereby applies for a permit to erect, alter, repair, demolish, move or install the following building, structure, equipment or change use in accordance with the Law of the State of Maine, the Portland B.O.C.A. Building Code and Zoning Ordinance of the City of Portland with plans and specifications, if any, submitted herewith and the following specifications:

LOCATION 93 Clark Street Leonard & Janice Hollis, same Fire District #1 [], #2 []
1. Owner's name and address Leonard & Janice Hollis, same Telephone
2. Lessee's name and address Telephone
3. Contractor's name and address Telephone
Proposed use of building No. of sheets
Last use No. families
Material No. stories Heat Style of roof Roofing
Other buildings on same lot
Estimated contractual cost \$30000 Appeal Fees \$
Base Fee
Late Fee
TOTAL \$15.00

FIELD INSPECTOR—Mr. @ 775-5451
construct driveway on back of house as shown on attached drawing 3 story building

Stamp of Special Conditions

NOTE TO APPLICANT: Separate permits are required by the installers and subcontractors of heating, plumbing, electrical and mechanicals.

DETAILS OF NEW WORK

Is any plumbing involved in this work? Is any electrical work involved in this work?
Is connection to be made to public sewer? If not, what is proposed for sewage?
Has septic tank notice been sent? Form notice sent?
Height average grade to top of plate Height average grade to highest point of roof
Size, front depth No. stories solid or filled land? earth or rock?
Material of foundation Thickness, top bottom cellar
Kind of roof Rise per foot Roof covering
No. of chimneys Material of chimneys of lining Kind of heat fuel
Framing Lumber—Kind Dressed or full size? Corner posts Sills
Size Girder Columns under girders Size Max. on centers
Studs (outside walls and carrying partitions) 2x4-16" O. C. Bridging in every floor and flat roof span over 8 feet.
Joists and rafters 1st floor 2nd 3rd roof
On centers: 1st floor 2nd 3rd roof
Maximum span: 1st floor 2nd 3rd roof
If one story building with masonry walls, thickness of walls? height?

IF A GARAGE

No. cars now accommodated on same lot to be accommodated number commercial cars to be accommodated
Will automobile repairing be done other than minor repairs to cars habitually stored in the proposed building?

APPROVALS BY: DATE MISCELLANEOUS
BUILDING INSPECTION—PLAN EXAMINER Will work require disturbing of area on a public street?
ZONING:
BUILDING CODE: Will there be in charge of the above work a person competent to see that the State and City requirements pertaining thereto are observed?
Fire Dept.:
Health Dept.:
Others:

Signature of Applicant Leonard Hollis Phone # 772-4899
Type Name of above [] [] [] []
Other and Address

FIELD INSPECTOR'S COPY APPLICANT'S COPY OFFICE FILE COPY



APPLICATION FOR PERMIT

866

PERMIT ISSUED

B.O.C.A. USE GROUP
B.O.C.A. TYPE OF CONSTRUCTION

JUL 20 1984

ZONING LOCATION PORTLAND, MAINE July 18, 1984

CITY OF PORTLAND

To the CHIEF OF BUILDING & INSPECTION SERVICES, PORTLAND, MAINE

The undersigned hereby applies for a permit to erect, alter, repair, demolish, move or install the following building, structure, equipment or change use in accordance with the Laws of the State of Maine, the Portland B.O.C.A. Building Code and Zoning Ordinance of the City of Portland with plans and specifications, if any, submitted herewith and the following specifications:

LOCATION 95 Clark Street Leonard & Janice Hollis, owner
1. Owner's name and address
2. Lessee's name and address
3. Contractor's name and address
Proposed use of building
Last use
Material
Other buildings on same lot
Estimated contractor's cost \$30000
FIELD INSPECTOR—Mr. @ 775-5451
construct chimney on back of house as shown on attached drawing 2 story building
Appeal Fees \$
Base Fee
Late Fee
TOTAL \$ 15.00

Stamp of Special Conditions

NOTE TO APPLICANT: Separate permits are required by the installers and subcontractors of heating, plumbing, electrical and mechanicals.

DETAILS OF NEW WORK

Is any plumbing involved in this work? Is any electrical work involved in this work?
Is connection to be made to public sewer? If not, what is proposed for sewage?
Has septic tank notice been sent? Form notice sent?
Height average grade to top of plate Height average grade to highest point of roof
Size, front depth No stories solid or filled land? earth or rock?
Material of foundation Thickness, top bottom cellar
Kind of roof Rise per foot Roof covering
No. of chimneys Material of chimneys of lining Kind of heat fuel
Framing Lumber--Kind Dress-d or full size? Corner posts Sills
Size Girder Columns under girders Size Max. on centers
Studs (outside walls and carrying partitions) 2x4-16" O. C. Bridging in every floor and flat roof span over 8 feet.
Joists and rafters: 1st floor 2nd 3rd roof
On centers: 1st floor 2nd 3rd roof
Maximum span: 1st floor 2nd 3rd roof
If one story building with masonry walls, thickness of walls? height?

IF A GARAGE

No. cars now accommodated on same lot to be accommodated number commercial cars to be accommodated
Will automobile repairing be done other than minor repairs to cars habitually stored in the proposed building?

APPROVALS BY: DATE MISCELLANEOUS
BUILDING INSPECTION--PLAN EXAMINER Will work require disturbing of any tree on a public street?
ZONING: Will there be in charge of the above work a person competent to see that the State and City requirements pertaining thereto are observed?
BUILDING CODE:
Fire Dept.:
Health Dept.:
Others:

Signature of Applicant Leonard Hollis Phone # 772-4899
Type Name of above 1 2 3 4

Other and Address

FIELD INSPECTOR'S COPY

APPLICANT'S COPY

OFFICE FILE COPY

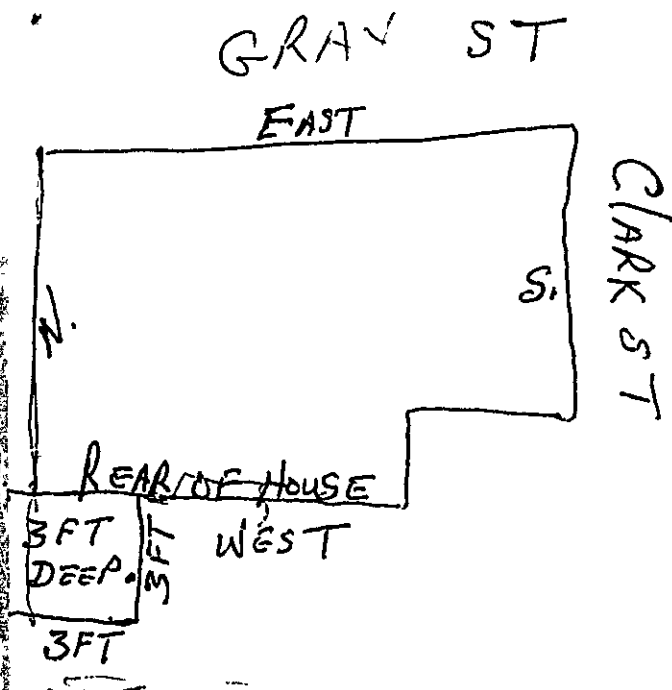

CHIMNEY WILL NOT EXCEED 24" X 24" AND
WILL BE 22 TO 24 FEET IN HEIGHT.

CHIMNEY WILL BE LINED WITH 12" X 8" TILES

THE CHIMNEY WILL BE SECURED BY GALVANIZED STEEL
STRAPS SCREWED TO PLYWOOD SIDING AND CEMENTED
BETWEEN COURSES OF BRICK

THE FOUNDATION IS 36" X 36" X 36" POURED CONCRETE.

APPLICATION FOR PERMIT

PERMIT ISSUED

B.O.C.A. USE GROUP 866
B.O.C.A. TYPE OF CONSTRUCTION

JUL 20 1984

ZONING LOCATION PORTLAND, MAINE July 18, 1984

CITY OF PORTLAND

To the CHIEF OF BUILDING & INSPECTION SERVICES, PORTLAND, MAINE

The undersigned hereby applies for a permit to erect, alter, repair, demolish, move or install the following building, structure, equipment or change use in accordance with the Laws of the State of Maine, the Portland B.O.C.A. Building Code and Zoning Ordinance of the City of Portland with plans and specifications, if any, submitted herewith and the following specifications:

LOCATION, ... 95 Clark Street
1. Owner's name and address Leonard & Janice Hollis, same
2. Lessee's name and address
3. Contractor's name and address
Proposed use of building
Last use
Material
Other buildings on same lot
Estimated contractual cost \$ 300.00
FIELD INSPECTOR—Mr. @ 775-5451
construct chimney on back of house as shown on attached drawing 2 story building
Appeal Fees \$
Base Fee
Late Fee
TOTAL \$ 15.00

Stamp of Special Conditions

NOTE TO APPLICANT: Separate permits are required by the installers and subcontractors of heating, plumbing, electrical and mechanicals.

DETAILS OF NEW WORK

Is any plumbing involved in this work? Is any electrical work involved in this work?
Is connection to be made to public sewer? If not, what is proposed for sewage?
Has septic tank notice been sent? Form notice sent?
Height average grade to top of plate Height average grade to highest point of roof
Size, front depth No. stories solid or filled land? earth or rock?
Material of foundation Thickness, top bottom cellar
Kind of roof Rise per foot Roof covering
No. of chimneys Material of chimneys of lining Kind of heat fuel
Framing Lumber—Kind Dressed or full size? Corner posts Sills
Size Girder Columns under girders Size Max. on centers
Studs (outside walls and carrying partitions) 2x4-16" O. C. Bridging in every floor and flat roof span over 8 feet.
Joists and rafters: 1st floor 2nd 3rd roof
On centers: 1st floor 2nd 3rd roof
Maximum span: 1st floor 2nd 3rd roof
If one story building with masonry walls, thickness of walls? height?

IF A GARAGE

No. cars now accommodated on same lot, to be accommodated number commercial cars to be accommodated
Will automobile repairing be done other than minor repairs to cars habitually stored in the proposed building?

APPROVALS BY: DATE
BUILDING INSPECTION—PLAN EXAMINER
ZONING
BUILDING CODE:
Fire Dept.
Health Dept.
Others

MISCELLANEOUS
Will work require disturbing of any tree on a public street?
Will there be in charge of the above work a person competent to see that the State and City requirements pertaining thereto are observed?

Signature of Applicant Leonard Hollis Phone # 772-4899
Type Name of above Leonard Hollis
Other and Address

NOTES

7-18-84 SENT COPY OF SECTION M-703

OF MECHANICAL CODE WITH PERMITS

7-19-84 INTERVIEW WITH MR. HOLLIS

APPROVED 3 FT DEPTH FOR FOUNDATION

8-4-84 STOP WORK HAS BEEN COMPLETED

AND IN THE CHIMNEY

WORK THE SIZING OF THE CHIMNEY

HAS BEEN COMPLETED & CHECKS OUT

OK. THE ENTIRE WORK IS IN FULL

STOP IS ALMOST DONE AT THIS

MR. HOLLIS TO CONTACT THE KING DEPT

SO THEY CAN GET A FINAL APPROVAL

Permit No.

866/84

Location

95 Clark St.

Owner

Edward Hollis

Date of permit

July 18-84

Approved

July 20-84

Dwelling

Garage

Alteration