

53-55 PINE STREET

SHAW-WALKER

First cut #920R - Second cut #920R - Third cut #920R - Fourth cut #920R - Fifth cut #920R



APPLICATION FOR PERMIT

PERMIT ISSUED

B.O.C.A. USE GROUP 001021

DEC 4 1918

B.O.C.A. TYPE OF CONSTRUCTION

ZONING LOCATION PORTLAND, MAINE, Nov. 22, 1978

CITY of PORTLAND

To the DIRECTOR OF BUILDING & INSPECTION SERVICES, PORTLAND, MAINE

The undersigned hereby applies for a permit to erect, alter, repair, demolish, move or install the following building, structure, equipment or change use in accordance with the Laws of the State of Maine, the Portland B.O.C.A. Building Code and Zoning Ordinance of the City of Portland with plans and specifications, if any, submitted herewith and the following specifications:

LOCATION ... 55 Pine Street ... Fire District #1 [], #2 []
1. Owner's name and address . Bruce S. Moulton - 51 Sergart Rd. Telephone .. 583-3121
2. Lessee's name and address Scarborough .. 04074 Telephone
3. Contractor's name and address . Owner Telephone
4. Architect Specifications Plans No. of sheets
Proposed use of building . 3 family No. families
Last use 3 family No. families
Material No. stories Heat Style of roof Roofing
Other buildings on same lot
Estimated contractual cost \$.. 8,000 Fee \$ 32.00.

FIELD INSPECTOR—Mr. GENERAL DESCRIPTION

This application is for: @ 775-5451
Dwelling Ext. 234
Garage
Masonry Bldg.
Metal Bldg.
Alterations
Demolitions
Change of Use
Other

Alterations to 1st and 2nd floor only
3rd floor not to be used at this
time, 2 families on 1st floor, 1
on second as per special Conditions
4 sheets of plans.

Rec'd from File Dept.
1-28-78

NOTE TO APPLICANT: Separate permits are required by the installers and subcontractors of heating, plumbing, electrical and mechanicals.

PERMIT IS TO BE ISSUED TO 1 [x] 2 [] 3 [] 4 []

Other:

DETAILS OF NEW WORK

Is any plumbing involved in this work? Is any electrical work involved in this work?
Is connection to be made to public sewer? If not, what is proposed for sewage?
Has septic tank notice been sent? Form notice sent?
Height average grade to top of plate Height average grade to highest point of roof
Size, front depth No. stories solid or filled land? earth or rock?
Material of founda. a Thickness, top bottom cellar
Kind of roof Rise per foot Roof covering
No. of chimneys Material of chimneys of lining Kind of heat fuel
Framing Lumber—Kind Dressed or full size? Corner posts Sills
Size Girder Columns under girders Size Max. on centers
Studs (outside walls and carrying partitions) 2x4-16" O. C. Bridging in every floor and flat roof span over 8 feet.
Joists and rafters: 1st floor 2nd 3rd roof
On centers: 1st floor 2nd 3rd roof
Maximum span: 1st floor 2nd 3rd roof
If one story building with masonry walls, thickness of walls? height?

IF A GARAGE

No. cars now accommodated on same lot, to be accommodated ... number commercial cars to be accommodated ...
Will automobile repairing be done other than minor repairs to cars habitually stored in the proposed building?

APPROVALS BY: DATE

MISCELLANEOUS

BUILDING INSPECTION—PLAN EXAMINER Will work require disturbing of any tree on a public street? ..

ZONING: Will there be in charge of the above work a person competent

BUILDING CODE: to see that the State and City requirements pertaining thereto

Fire Dept.: are observed?

Health Dept.:
Others:

Signature of Applicant Phone # ... same

Type Name of above .. Bruce S. Moulton 1 [x] 2 [] 3 [] 4 []

Other

and Address

2-12-79 Couldn't get in - 1st floor still work
5-18-79 Got inside with owner (Mr. Moulton) - still
working on the 1st floor - gain to be split into
2 APTS. 2nd apt is occupied & has a
second way out. 3rd floor is not occupied -
balcony not enclosed yet -
will call for final insp.

SSP

See New permit

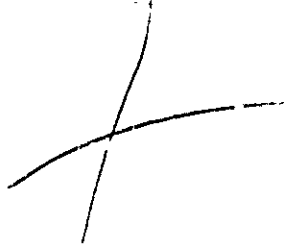

PERMIT TO INSTALL PLUMBING

Date Issued **6-17-80**
 Portland Plumbing Inspector
 By ERNOLD R GOODWIN

App. First Insp.
 Date
 By
 App. Final Insp.
 Date
 By

- Co
 Restuc
 Single
 Multi Family
 New Construction
 Remodeling

JUN 18 1980
 ERNOLD R GOODWIN
 PLUMBING INSPECTOR

Address **53 Pine Street** PERMIT NUMBER **2087**
 Installation For **multi family**
 Owner of Bldg **Larry Butler**
 Owner's Address **same**
 Plumber **Jims Plumbing-129 Harroct St** **6-17-80**
Westbrook NO FEE

NEW	REPL		NO	FEE
		SINKS		
		LAVATORIES		
		TOILETS		
		BATH TUBS		
		SHOWERS		
		DRAINS FLOOR SURFACE		
xxx		HOT WATER TANKS	1	2.00
		TANKLESS WATER HEATERS		
		GARBAGE DISPOSALS		
		SEPTIC TANKS		
		HOUSE SEWERS	base fee	3.00
		ROOF LEADERS		
		AUTOMATIC WASHERS		
		DISHWASHERS		
		OTHER		
TOTAL				5.00

Building and Inspection Services Dept.: Plumbing Inspection



APPLICATION FOR PERMIT

B.O.C.A. USE GROUP 0010 and 0010

B.O.C.A. TYPE OF CONSTRUCTION

ZONING LOCATION PORTLAND, MAINE, Oct. 22, 1979

PERMIT ISSUED

NOV 27 1979

CITY OF PORTLAND

To the DIRECTOR OF BUILDING & INSPECTION SERVICES, PORTLAND, MAINE

The undersigned hereby applies for a permit to erect, alter, repair, demolish, move or install the following building, structure, equipment or change use in accordance with the Laws of the State of Maine, the Portland B.O.C.A. Building Code and Zoning Ordinance of the City of Portland with plans and specifications, if any, submitted herewith and the following specifications:

LOCATION 53-55 Pine Street Fire District #1 [], #2 []
1. Owner's name and address Lawrence Butler, 79 Falmouth St., Telephone 767-3473
2. Lessee's name and address send mail to 348 Broadway, South Portland 04106 Telephone
3. Contractor's name and address Owner Telephone
4. Architect Specifications Plans No. of sheets
Proposed use of building 8 family multi No. families
Last use 6 family multi No. families
Material No. stories Heat Style of roof Roofing
Other buildings on same lot
Estimated contractual cost \$ Fee \$ 5.00

FIELD INSPECTOR—Mr. GENERAL DESCRIPTION 35.00 appeal fee

This application is for: @ 775-5451 Ext. 234
Dwelling
Garage
Masonry Bldg.
Metal Bldg.
Alterations
Demolitions
Change of Use 70%
Other

Change of use from 6 to 8 families top floor of duplex is to be additional 2 families, no structural changes. Stamp of Special Conditions

Appeal sustained 11-15-79
When the permit is issued, the applicant shall be notified of the date of the appeal. In the event the appeal is sustained, the applicant shall be notified of the date of the appeal. The applicant shall be notified of the date of the appeal.

NOTE TO APPLICANT: Separate permits are required by the installers and subcontractors of heating, plumbing, electrical and mechanicals.

PERMIT IS TO BE ISSUED TO 1 [x] 2 [] 3 [] 4 []

Other:

DETAILS OF NEW WORK

Plumbing involved in this work? Is any electrical work involved in this work?
Is a connection to be made to public sewer? If not, what is proposed for sewage?
Has septic tank notice been sent? Form notice sent?
Height average grade to top of plate Height average grade to highest point of roof
Size, front depth No. stories solid or filled land? earth or rock?
Material of foundation Thickness, top bottom cellar
Kind of roof Rise per foot Roof covering
No. of chimneys Material of chimneys of living Kind of heat fuel
Framing Lumber—Kind Dressed or full size? Corner posts Sills
Size Girder Columns under girders Size Max. on centers
Studs (outside walls and carrying partitions) 2x4-16" O. C. Bridging in every floor and flat roof span over 8 feet.
Joists and rafters: 1st floor, 2nd, 3rd, roof
On centers: 1st floor, 2nd, 3rd, roof
Maximum span: 1st floor, 2nd, 3rd, roof
If one story building with masonry walls, thickness of walls? height?

IF A GARAGE

No. cars now accommodated on same lot, to be accommodated, number commercial cars to be accommodated
Will automobile repairing be done other than minor repairs to cars habitually stored in the proposed building?

APPROVALS BY: DATE MISCELLANEOUS
BUILDING INSPECTION—PLAN EXAMINER Will work require disturbing of any tree on a public street?
ZONING:
BUILDING CODE: Will there be in charge of the above work a person competent to see that the State and City requirements pertaining thereto are observed?
Fire Dept.:
Health Dept.:
Others:

Signature of Applicant Lawrence Butler Phone # same

Type Name of above Lawrence Butler 1 [x] 2 [] 3 [] 4 []

Other and Address



APPLICATION FOR PERMIT

PERMIT ISSUED

B.O.C.A. USE GROUP 001025

B.O.C.A. TYPE OF CONSTRUCTION

DEC 4 1978

ZONING LOCATION PORTLAND, MAINE, Nov. 21, 1978

CITY OF PORTLAND

To the DIRECTOR OF BUILDING & INSPECTION SERVICES, PORTLAND, MAINE

The undersigned hereby applies for a permit to erect, alter, repair, demolish, move or install the following building, structure, equipment or change use in accordance with the Laws of the State of Maine, the Portland B.O.C.A. Building Code and Zoning Ordinance of the City of Portland with plans and specifications, if any, submitted herewith and the following specifications:

LOCATION ... 53 Pine Street
1. Owner's name and address .. Bruce S. Moulton, 51 Sergeant Rd, Scarborough 04074
2. Lessee's name and address
3. Contractor's name and address ... ORRFX
4. Architect
Proposed use of building 3 family
Last use ... 2 family with lodgers
Material .. No. stories .. Heat .. Style of roof .. Roofing
Other buildings on same lot
Estimated contractual cost \$... 8,000 Fee \$... 32.00

FIELD INSPECTOR--Mr. GENERAL DESCRIPTION

This application is for: @ 775-5451
Change use from 2 family with lodgers to 3 family, 2 families on 1st floor and 1 one second, 3rd floor not to be used at this time.
with alterations to 1st and 2nd floors as per plans, 4 sheets of plans

NOTE TO APPLICANT: Separate permits are required by the installers and subcontractors of heating, plumbing, electrical and mechanicals.

PERMIT IS TO BE ISSUED TO 1 [x] 2 [] 3 [] 4 []

Other:

DETAILS OF NEW WORK

Is any plumbing involved in this work? Is any electrical work involved in this work?
Is connection to be made to public sewer? If not, what is proposed for sewage?
Has septic tank notice been sent? Forr notice sent?
Height average grade to top of plate Height average grade to highest point of roof
Size, front .. depth .. No. stories .. solid or filled land? .. earth or rock?
Material of curtilation Thickness, top .. bottom .. cellar
Kind of roof Rise per foot Roof covering
No. of chimneys Material of chimneys of lining Kind of heat fuel
Framing Lumber--Kind Dressed or full size? Corner posts Sills
Size Girder Columns under girders Size Max. on centers
Studs (outside walls and carrying partitions) 2x4-16" O. C. Bridging in every floor and flat roof span over 8 feet.
Joists and rafters: 1st floor .. 2nd .. 3rd .. roof
On centers: 1st floor .. 2nd .. 3rd .. roof
Maximum span: 1st floor .. 2nd .. 3rd .. roof
If one story building with masonry walls, thickness of walls? height?

IF A GARAGE

No. cars now accommodated on same lot .., to be accommodated ... number commercial cars to be accommodated ...
Will automobile repairing be done other than minor repairs to cars habitually stored in the proposed building?

APPROVALS BY DATE
BUILDING INSPECTION--PLAN EXAMINER
ZONING:
BUILDING CODE:
Fire Dept.:
Health Dept.:
Others:

MISCELLANEOUS
Will work require disturbing of any tree on a public street? ..
Will there be in charge of the above work a person competent to see that the State and City requirements pertaining thereto are observed?

Signature of Applicant Bruce S. Moulton Phone # same
Type Name of above Bruce S. Moulton 1 [x] 2 [] 3 [] 4 []
Other and Address

FIELD INSPECTOR'S COPY

NOTES

272-79 Could not get in -- 1st floor
 looks like work of \$100 given on
 5-18-79 Got inside with owner (Mr. Hamilton)
 Is only using 1st & 2nd floor - Smoke
 detectors are in - 1st floor split in
 two 2 Apts #2729 floor is one Apt. -
 3rd floor not in use - HAS A REAR EXIT
 2nd floor Apt. Not enclosed balcony
 yet - told him to call when finished

Approved

Date of permit 12-4-78

Owner Smith & David

Location 5312 1st St

Permit No. 178/1023

moved - New
 owner - new plans
 see new permit

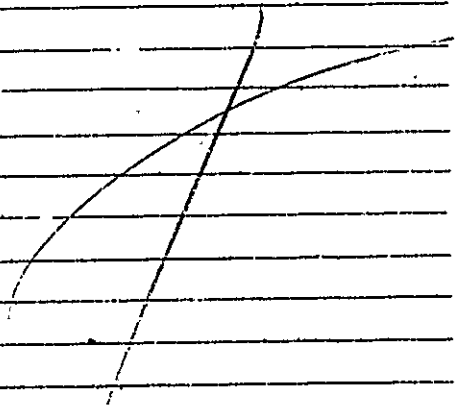

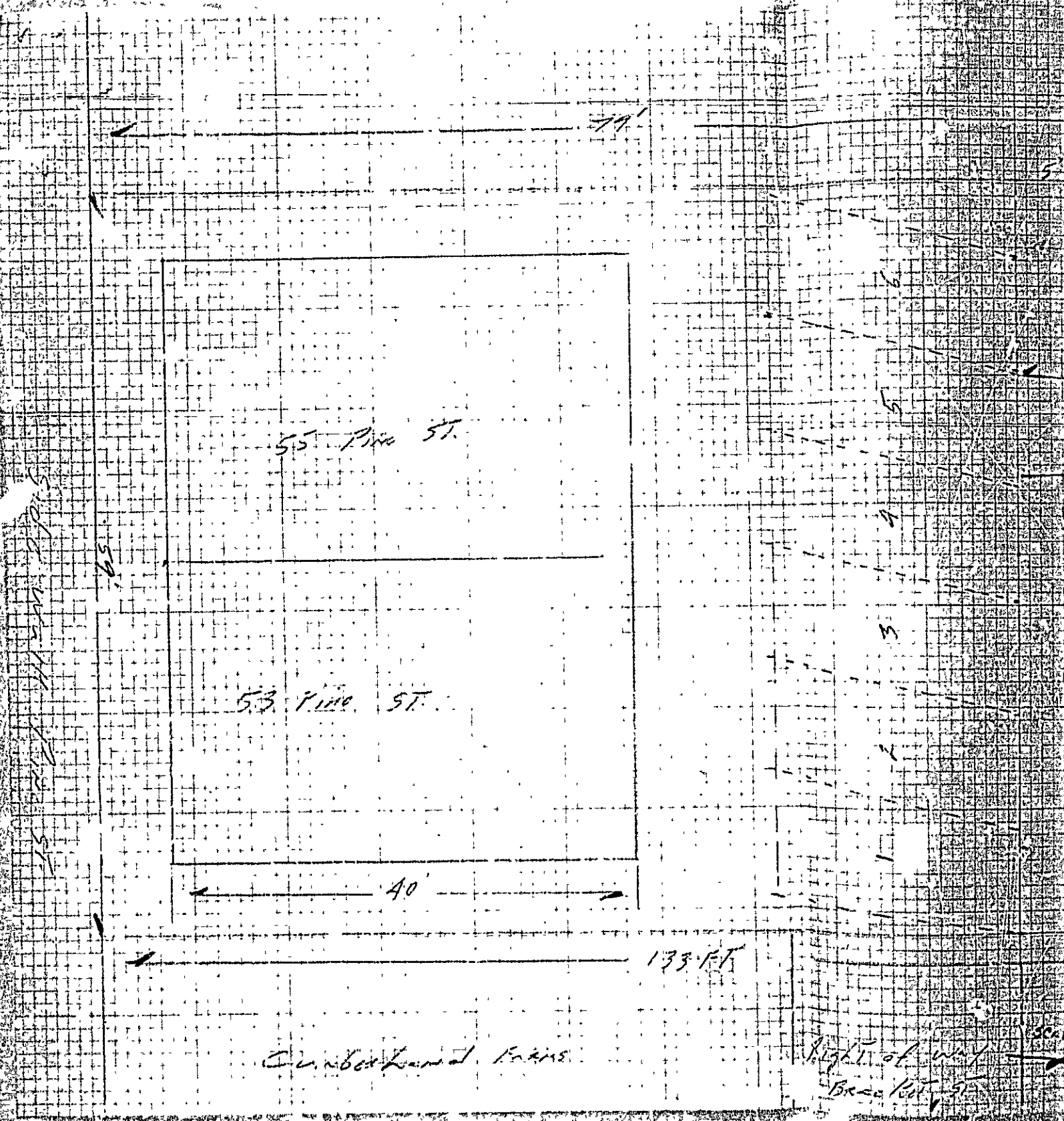

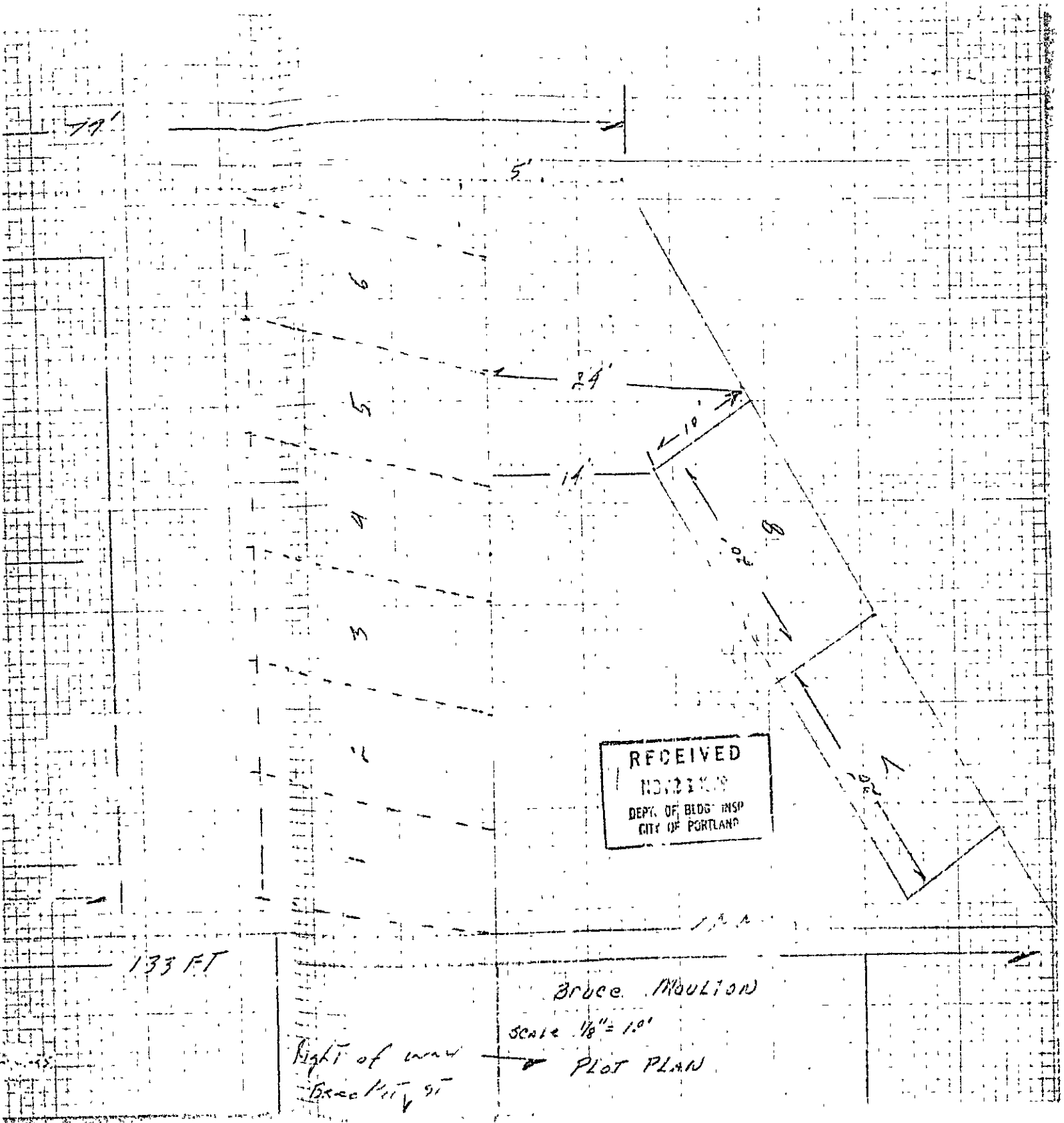

RECEIVED
 NOV 21 1919
 DEPT. OF BLDG. INSP.
 CITY OF PORTLAND

133 FT

Bruce Moulton

Scale 1/8" = 10'

Right of way
 Broadway St

PLOT PLAN

53-57 PINE ST. (55-B-36,37)

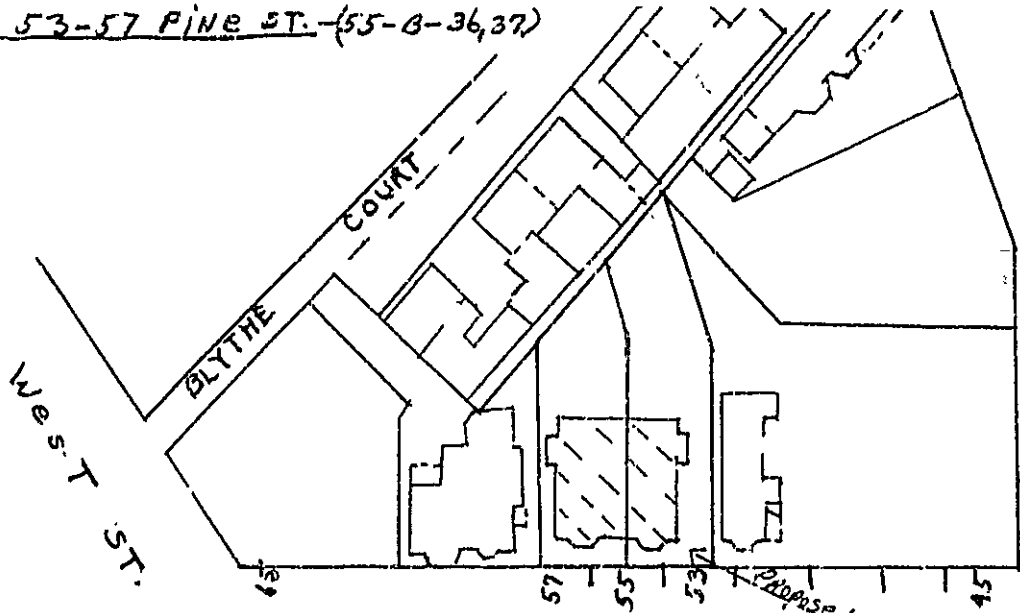

West ST.

BLYPHE COURT

BRACKETT ST.

206
204

Pine ST.

Proposed 6 to 8' E.A.M.

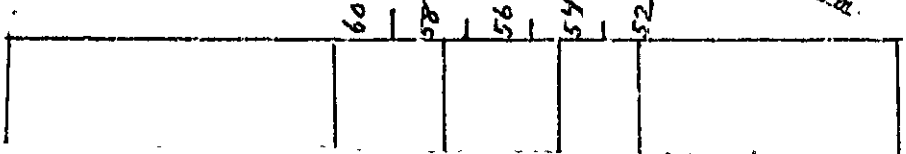

PERMIT TO INSTALL PLUMBING

10590

PERMIT NUMBER

Date Issued August 21, 1961
 Address 55 PINE STREET
 Installation For Gertruda Dudley
 Owner of Bldg Gertruda Dudley
 Owner's Address 55 Pine Street
 Plumbers Harmond White Date of 8/31

PORTLAND PLUMBING INSPECTOR

By J.P. Welch

APPROVED FIRST INSPECTION

Date 8-30-61

By J.P. Welch

APPROVED FINAL INSPECTION

Date 8-30-61

By JOSEPH P. WELCH

- TYPE OF BUILDING
- COMMERCIAL
 - RESIDENTIAL
 - SINGLE
 - MULTI FAMILY
 - NEW CONSTRUCTION
 - REMODELING

NEW	REPL.	PROPOSED INSTALLATIONS	NUMBER	FEE
		SINKS		
		LAVATORIES		
		TOILETS		
		BATH TUBS		
		SHOWERS		
		DRAINS		
	1	HOT WATER TANKS	1	2.00
		TANKLESS WATER HEATERS		
		GARBAGE GRINDERS		
		SEPTIC TANKS		
		HOUSE SEWERS		
		ROOF LEADER; (Conn. to house drain)		

PORTLAND HEALTH DEPT. PLUMBING INSPECTION

TOTAL ▶ 2.00



FILL IN AND SIGN WITH INK

APPLICATION FOR PERMIT FOR HEATING, COOKING OR POWER EQUIPMENT

PERMIT ISSUED NO 702 JUL 12 1963

Portland, Maine, July 12, 1963

CITY OF PORTLAND

To the INSPECTOR OF BUILDINGS, PORTLAND, ME.

The undersigned hereby applies for a permit to install the following heating, cooking or power equipment in accordance with the Laws of Maine, the Building Code of the City of Portland, and the following specifications:

Location 55 Pine Street... Use of Building Apts. No. Stories 2 1/2 New Building Existing " Name and address of owner of appliance Miss Gertrude Dudley, 55 Pine St. Installer's name and address Randall & McAllister, 84 Commercial St. Telephone

General Description of Work

To install oil burning equipment (replacement) in connection with existing steam heat

IF HEATER, OR POWER BOILER

Location of appliance Any burnable material in floor surface or beneath? If so, how protected? Kind of fuel? Minimum distance to burnable material, from top of appliance or casing top of furnace From top of smoke pipe From front of appliance From sides or back of appliance Size of chimney flue Other connections to same flue If gas fired, how vented? Rated maximum demand per hour Will sufficient fresh air be supplied to the appliance to insure proper and safe combustion?

IF OIL BURNER

Name and type of burner Timken Labeled by underwriters' laboratories? yes Will operator be always in attendance? Does oil supply line feed from top or bottom of tank? bottom Type of floor beneath burner concrete Size of vent pipe 1 1/2" Location of oil storage basement Number and capacity of tanks existing Low water shut off yes Make McDonnell-Miller No. 67 Will all tanks be more than five feet from any flame? yes How many tanks enclosed? Total capacity of any existing storage tanks for furnace burner none

IF COOKING APPLIANCE

Location of appliance Any burnable material in floor surface or beneath? If so, how protected? Height of Legs, if any Skirting at bottom of appliance? Distance to combustible material from top of appliance? From front of appliance From sides and back From top of smokepipe Size of chimney flue Other connections to same flue Is hood to be provided? If so, how vented? Forced or gravity? If gas fired, how vented? Rated maximum demand per hour

MISCELLANEOUS EQUIPMENT OR SPECIAL INFORMATION

.....

Amount of fee enclosed? 2.00 (\$2.00 for one heater, etc., \$1.00 additional for each additional heater, etc., in same building at same time.)

APPROVED: O.K. 7-12-63 [Signature]

Will there be in charge of the above work a person competent to see that the State and City requirements pertaining thereto are observed? yes

Randall & McAllister

Permit No. 631
 Location 55 Prairie St
 Owner Mrs. Elizabeth Buckley
 Date of permit 7/12/63
 Approved _____

NOTES

1	201 17P	
2	Wall Pl	
3	Kind of Heat	
4	Boiler facility & Support	
5	Name of Labor	
6	Block Centre	
7	High I sub Centre	
8	Boiler outlet	
9	Flue gas supply & protection	
10	V. vent in single line	
11	Capacity of tanks	
12	Tank Relieve or bypass	
13	Tank stands	
14	Oil guards	
15	Insulation (ins)	
16	Low Water Signal	

7-22-63 Completed

Large blank lined area for additional notes or drawings.



APPLICATION FOR PERMIT

PERMIT ISSUED
DEC 4 1978
CITY OF PORTLAND

B.O.C.A. USE GROUP
B.O.C.A. TYPE OF CONSTRUCTION
ZONING LOCATION PORTLAND, MAINE, Nov. 22, 1978

To the DIRECTOR OF BUILDING & INSPECTION SERVICES, PORTLAND, MAINE

The undersigned hereby applies for a permit to erect, alter, repair, demolish, move or install the following building, structure, equipment or change use in accordance with the Laws of the State of Maine, the Portland B.O.C.A. Building Code and Zoning Ordinance of the City of Portland with plans and specifications, if any, submitted herewith and the following specifications:

LOCATION ... 55 Pine Street
1. Owner's name and address Bruce S. Moulton - 51 Sergeant Rd. Fire District #1 #2
2. Lessee's name and address Scarboro Telephone .. 883-3121
3. Contractor's name and address Owner Telephone ..
4. Architect Specifications Plans No. of sheets
Proposed use of building 3 family No. families
Last use 3 family No. families
Material No. stories Heat Style of roof Roofing
Other buildings on same lot
Estimated contractual cost \$ 8,000 Fee \$ 32.00

FIELD INSPECTOR—Mr. GENERAL DESCRIPTION
This application is for: @ 775-5451
Dwelling Ext. 234
Garage
Masonry Bldg.
Metal Bldg.
Alterations xx
Demolitions
Change of Use
Other

Alterations to 1st and 2nd floor only
3rd floor not to be used at this
time, 2 families on 1st floor, 1
on second as per special conditions
4 sheets of plans.

REC'D FROM FIRE DEPT
1-28-78

NOTE TO APPLICANT: Separate permits are required by the installers and subcontractors of heating, plumbing, electrical and mechanicals.

PERMIT IS TO BE ISSUED TO 1 2 3 4
Other:

DETAILS OF NEW WORK

Is any plumbing involved in this work? Is any electrical work involved in this work?
Is connection to be made to public sewer? If not, what is proposed for sewage?
Has septic tank notice been sent? Form notice sent?
Height average grade to top of plate Height average grade to highest point of roof
Size, front depth No. stories solid or filled land? earth or rock?
Material of foundation Thickness, top bottom cellar
Kind of roof Rise per foot Roof covering
No. of chimneys Material of chimneys of lining Kind of heat fuel
Framing Lumber—Kind Dressed or full size? Corner posts Sills
Size Girder Columns under girders Size Max. on centers
Studs (outside walls and carrying partitions) 2x4-16" O. C. Bridging in every floor and flat roof span over 8 feet.
Joists and rafters: 1st floor 2nd 3rd roof
On centers: 1st floor 2nd 3rd roof
Maximum span: 1st floor 2nd 3rd roof
If one story building with masonry walls, thickness of walls? height?

IF A GARAGE

No. cars now accommodated on same lot ..., to be accommodated ... number commercial cars to be accommodated ...
Will automobile repairing be done other than minor repairs to cars habitually stored in the proposed building?

APPROVALS BY: DATE
BUILDING INSPECTION—PLAN EXAMINER
ZONING:
BUILDING CODE:
Fire Dept.:
Health Dept.:
Others:

MISCELLANEOUS
Will work require disturbing of any tree on a public street? ..
Will there be in charge of the above work a person competent to see that the State and City requirements pertaining thereto are observed? ..

Signature of Applicant Phone # ... same ...
Type Name of above Brucko S. Moulton 1 2 3 4
Other
and Address



APPLICATION FOR PERMIT

PERMIT ISSUED

B.O.C.A. USE GROUP 001023

DEC 4 1978

B.U.C.A. TYPE OF CONSTRUCTION

ZONING LOCATION _____ PORTLAND, MAINE, Nov. 21, 1978

CITY of PORTLAND

To the DIRECTOR OF BUILDING & INSPECTION SERVICES, PORTLAND, MAINE

The undersigned hereby applies for a permit to erect, alter, repair, demolish, move or install the following building, structure, equipment or change use in accordance with the Laws of the State of Maine, the Portland B.O.C.A. Building Code and Zoning Ordinance of the City of Portland with plans and specifications, if any, submitted herewith and the following specifications:

LOCATION 53 Pine Street Fire District - #1 #2

1. Owner's name and address .. Bruce S. Moulton - 51 Sargent Rd. Scarborough - 04074 Telephone 883-3121

2. Lessee's name and address Telephone

3. Contractor's name and address .. Owner Telephone

4. Architect Specifications Plans No. of sheets

Proposed use of building 3 family No. families

Last use 2 family with lodgers No. families

Material No. stories Heat Style of roof Roofing

Other buildings on same lot

Estimated contractual cost \$ 8,000 Fee \$ 32.00

FIELD INSPECTOR—Mr. GENERAL DESCRIPTION

This application is for: @ 775-5451

Dwelling Ext. 234

Garage

Masonry Bldg.

Metal Bldg.

Alterations

Demolitions

Change of Use with alterations

Other

Change use from 2 family with lodgers to 3 family, 2 families on 1st floor and 1 one second, 3rd floor not to be used at this time.

with alterations to 1st and 2nd floors as per plans, 9 sheets of plans

NOTE TO APPLICANT: Separate permits are required by the installers and subcontractors of heating, plumbing, electrical and mechanicals.

PERMIT IS TO BE ISSUED TO 1 2 3 4

Other:

DETAILS OF NEW WORK

Is any plumbing involved in this work? Is any electrical work involved in this work?

Is connection to be made to public sewer? If not, what is proposed for sewage?

Has septic tank notice been sent? Form notice sent?

Height average grade to top of plate Height average grade to highest point of roof

Size, front depth No. stories solid or "d"ed land? earth or rock?

Material of foundation Thickness, top bottom cellar

Kind of roof Rise per foot Roof covering

No. of chimneys Material of chimneys of lining Kind of heat fuel

Framing Lumber--Kind Dressed or full size? Corner posts Sills

Size Girder Columns under girders Size Max. on centers

Studs (outside walls and carrying partitions) 2x4 C. Bridging in every floor and flat roof span over 8 feet.

Joists and rafters: 1st floor, 2nd, 3rd, roof

On centers: 1st floor, 2nd, 3rd, roof

Maximum span: 1st floor, 2nd, 3rd, roof

If one story building with masonry walls, thickness of walls? height?

IF A GARAGE

No. cars now accommodated on same lot, to be accommodated ... number commercial cars to be accommodated ...

Will automobile repairing be done other than minor repairs to cars habitually stored in the proposed building?

APPROVALS BY: DATE

BUILDING INSPECTION—PLAN EXAMINER

ENGINEERING:

BUILDING CODE:

Fire Dept.:

Health Dept.:

Others:

MISCELLANEOUS

Will work require disturbing of any tree on a public street? ..

Will there be in charge of the above work a person competent to see that the State and City requirements pertaining thereto are observed?

Signature of Applicant Bruce S. Moulton Phone # same

Type Name of above Bruce S. Moulton 1 2 3 4

Other

and Address

OFFICE FILE COPY



APPLICATION FOR PERMIT
 DEPARTMENT OF BUILDING INSPECTIONS SERVICES
 ELECTRICAL INSTALLATIONS

Date 1-3, 19 79
 Receipt and Permit number 123156

To the CHIEF ELECTRICAL INSPECTOR, Portland, Maine:

The undersigned hereby applies for a permit to make electrical installations in accordance with the laws of Maine, the Portland Electrical Ordinance, the National Electrical Code and the following specifications:

LOCATION OF WORK: 55 Pine St.
 OWNER'S NAME: Eruca Moulton ADDRESS: Carceant Rd., Scarborough, Me.

OUTLETS: Receptacles _____ Switches _____ Plugmold _____ ft. TOTAL _____ FEES _____

FIXTURES: (number of) Incandescent _____ Fluorescent _____ (not strip) TOTAL _____

Strip Fluorescent _____ ft. _____

SERVICES: Overhead Underground _____ Temporary _____ TOTAL amperes 100 .. 3.00

METERS: (number of) 1 .. 50

MOTORS: (number of) Fractional _____

1 HP or over _____

RESIDENTIAL HEATING: Oil or Gas (number of units) _____

Electric (number of rooms) _____

COMMERCIAL OR INDUSTRIAL HEATING: Oil or Gas (by a main boiler) _____

Oil or Gas (by separate units) _____

Electric Under 20 kws _____ Over 20 kws _____

APPLIANCES: (number of) Ranges _____ Water Heaters _____

Cook Tops _____ Disposals _____

Wall Ovens _____ Dishwashers _____

Dryers _____ Compactors _____

Fans _____ Others (denote) _____

TOTAL _____

MISCELLANEOUS: (number of) Branch Panels _____

Transformers _____

Air Conditioners Central Unit _____

Separate Units (windows) _____

Signs 20 sq. ft. and under _____

Over 20 sq. ft. _____

Swimming Pools Above Ground _____

In Ground _____

Fire/Burglar Alarms Residential _____

Commercial _____

Heavy Duty Outlets, 220 Volt (such as welders) 30 amps and under _____

over 30 amps _____

Circus, Fairs, etc. _____

Alterations to wires _____

Repairs after fire _____

Emergency Lights, battery _____

Emergency Generators _____

FOR ADDITIONAL WORK NOT ON ORIGINAL PERMIT INSTALLATION FEE DUE: _____

FOR REMOVAL OF A "STOP ORDER" (304-16.b) DOUBLE FEE DUE: _____

TOTAL AMOUNT DUE: 3.50

INSPECTION: Will be ready on _____, 19____; or Will Call

CONTRACTOR'S NAME: Ronald Laughton

ADDRESS: West Scarborough, Me.

TEL: 773-5858

MASTER LICENSE NO.: 3030 SIGNATURE OF CONTRACTOR: _____

LIMITED LICENSE NO.: _____

INSPECTOR'S COPY — WHITE
 OFFICE COPY — CANARY
 CONTRACTOR'S COPY — GREEN

ELECTRICAL INSTALLATIONS

Permit Number 231516

Location 55 Pine St

Owner Bruce Franklin

Date of Permit 231516/13-79

Final Inspection 1-10-79

By Inspector _____

Permit Application Register Page No. 13

INSPECTIONS: Service V by HERBERT

Service called in 1-10-79

Closing-in _____ by _____

PROGRESS INSPECTIONS:

_____	/	_____	/
_____	/	_____	/
_____	/	_____	/
_____	/	_____	/
_____	/	_____	/
_____	/	_____	/
_____	/	_____	/
_____	/	_____	/

PERMITS
 DEPARTMENT
 CONFORMANCE
 DIVISION
 COMPLETED
 DATE 1-10-79

DATE:	REMARKS:

Herbert



APPLICATION FOR PERMIT
DEPARTMENT OF BUILDING INSPECTIONS SERVICES
ELECTRICAL INSTALLATIONS

Date Sept. 10, 19 79
 Receipt and Permit number A 34739

To the CHIEF ELECTRICAL INSPECTOR, Portland, Maine

The undersigned hereby applies for a permit to make electrical installations in accordance with the laws of Maine, the Portland Electrical Ordinance, the National Electrical Code and the following specifications:

LOCATION OF WORK: 53-55 Pine Street

OWNER'S NAME: Larry Butler ADDRESS: insure of address

OUTLETS:	Receptacles _____	Switches _____	Plugmold _____	ft. TOTAL <u>1=30</u>	FEES
					<u>3.00</u>
FIXTURES: (number of)					
Incandescent _____	Flourescent _____	(not strip) TOTAL _____			
Strip Flourescent _____	ft. _____				
SERVICES:					
Overhead _____	Underground _____	Temporary _____	TOTAL amperes _____		
METERS: (number of) _____					
MOTORS: (number of)					
Fractional _____					
1 HP or over _____					
RESIDENTIAL HEATING:					
Oil or Gas (number of units) _____					
Electric (number of rooms) _____					
COMMERCIAL OR INDUSTRIAL HEATING:					
Oil or Gas (by a main boiler) _____					
Oil or Gas (by separate units) _____					
Electric Under 20 kws _____	Over: _____	kws _____			
APPLIANCES: (number of)					
Ranges _____	Water Heaters _____				
Cook Tops _____	Disposals _____				
Wall Ovens _____	Dishwashers _____				
Dryers _____	Compactors _____				
Fans _____	Others (denote) _____				
TOTAL _____					
MISCELLANEOUS: (number of)					
Branch Panels _____					
Transformers _____					
Air Conditioners Central Unit _____					
Separate Units (windows) _____					
Signs 20 sq. ft. and under _____					
Over 20 sq. ft. _____					
Swimming Pools Above Ground _____					
In Ground _____					
Fire/Burglar Alarms Residential _____					
Commercial _____					
Heavy Duty Outlets, 220 Volt (such as welders) 30 amps and under _____					
over 30 amps _____					
Circus, Fairs, etc. _____					
Alterations to wires _____					
Repairs after fire _____					
Emergency Lights, battery _____					
Emergency Generators _____					
INSTALLATION FEE DUE: _____					
FOR ADDITIONAL WORK NOT ON ORIGINAL PERMIT DOUBLE FEE DUE: _____					
FOR REMOVAL OF A "STOP ORDER" (304-16.b) _____					
TOTAL AMOUNT DUE: _____	<u>3.00</u>				

INSPECTION: ready
 Will be ready on _____, 19____; or Will Call _____
 CONTRACTOR'S NAME: Daniel DiMattae
 ADDRESS: 799 Washington Ave.
 TEL.: 757-2251
 MASTER LICENSE NO.: 02833 SIGNATURE OF CONTRACTOR: [Signature]
 LIMITED LICENSE NO.: _____

INSPECTOR'S COPY — WHITE
 OFFICE COPY — CANARY
 CONTRACTOR'S COPY — GREEN



FILL IN AND SIGN WITH INK

APPLICATION FOR PERMIT FOR HEATING, COOKING OR POWER EQUIPMENT

Portland, Maine, December 23, 1946.

PERMIT ISSUED 02547 DEC 24 1946

To the INSPECTOR OF BUILDINGS, PORTLAND, ME.

The undersigned hereby applies for a permit to install the following heating, cooking or power equipment in accordance with the Laws of Maine, the Building Code of the City of Portland, and the following specifications:

Location 53 Pine Street. Use of Build: Lodging House. No. Stories 3. Existing Building. Name and address of owner of appliance Helen A. Haas, 53 Pine Street. Installer's name and address Lunt Heating Company, 35 Summit Street. Telephone 4-3031.

General Description of Work

To install oil burning equipment in connection with existing steam heat.

IF HEATER, OR POWER BOILER

Location of appliance or source of heat. Type of floor beneath appliance. If wood, how protected? Kind of fuel. Minimum distance to wood or combustible material, from top of appliance or casing top of furnace. Front top of smoke pipe. From front of appliance. From sides or back of appliance. Size of chimney flue. Other connections to same flue. If gas fired, how vented? Rated maximum demand per hour.

IF OIL BURNER

Name and type of burner William Oil-O-Matic. Labelled by underwriters' laboratories? yes. Will operator be always in attendance? no. Does oil supply line feed from top or bottom of tank? Bottom. Type of floor beneath burner Concrete. Location of oil storage Cellar. Number and capacity of tanks 1-275 gallons. If two 275-gallon tanks, will three-way valve be provided? Will all tanks be more than five feet from any flame? yes. How many tanks fire proofed?

IF COOKING APPLIANCE

Location of appliance. Kind of fuel. Type of floor beneath appliance. If wood, how protected? Minimum distance to wood or combustible material from top of appliance. From front of appliance. From sides and back. From top of smokepipe. Size of chimney flue. Other connections to same flue. Is hood to be provided? If so, how vented? If gas fired, how vented? Rated maximum demand per hour.

MISCELLANEOUS EQUIPMENT OR SPECIAL INFORMATION

[Empty space for miscellaneous information]

Amount of fee enclosed? \$1.00. (\$1.00 for one heater, etc., 50 cents additional for each additional heater, etc., in same building at same time.)

APPROVED:

OK 12-23-46 [Signature]

Will there be in charge of the above work a person competent to see that the State and City requirements pertaining thereto are observed? yes

Lunt Heating Company

Signature of Installer

By: [Signature]

INSPECTION COPY

Permit No. 462547

Location 53 Penic St

Owner Helen G. Haines

Date of perm 12-24-46

Approved 1-23-47 [Signature]

NOTES

1. Purpose
2. Kind of work
3. Location
4. Hours of work
5. Safety
6. Street closing
7. Health & safety
8. Traffic control
9. Protection
10.
11.
12.
13.
14.
15.
16.



FILL IN COMPLETELY AND SIGN WITH INK

Permit No. 0337

APPLICATION FOR PERMIT FOR HEATING, COOKING OR POWER EQUIPMENT

To the INSPECTOR OF BUILDINGS, PORTLAND, ME.

Portland, Maine, MARCH 27, 1938

The undersigned hereby applies for a permit to install the following heating, cooking or power equipment in accordance with the Laws of Maine, the Building Code of the City of Portland, and the following specifications:

Location 55 Pine Street Use of Building rooming house No. Stories 3
 Name and address of owner Mrs. Duncan Cameron, 169 Neal St. Ward _____
 Contractor's name and address E. J. Garland, 117 Franklin Street Telephone E-8256

General Description of Work

To install steam boiler (new location)

CERTIFICATE OF UPDATES
REQUIREMENT IS MET

IF HEATER, POWER BOILER OR COOKING DEVICE

Is heater or source of heat to be in cellar? YES If not, which story _____ Kind of Fuel coal
 Material of supports of heater or equipment (concrete floor or what kind) concrete
 Minimum distance to wood or combustible material, from top of boiler or casing top of furnace, 4'
 from top of smoke pipe 15", from front of heater OVER 3' from sides or back of heater OVER 3'
 Size of chimney flue 12x12 Other connections to same flue none

IF OIL BURNER

Name and type of burner _____ Labeled and approved by Underwriters' Laboratories? _____
 Will operator be always in attendance? _____ Type of oil feed (gravity or pressure) _____
 Location oil storage _____ No. and capacity of tanks _____
 Will all tanks be more than seven feet from any flame? _____ How many tanks fireproofed? _____

Amount of fee enclosed? 1.00 (\$1.00 for one heater, etc., 60 cents additional for each additional heater, etc., in same building at same time.)

INSPECTION COPY

Signature of contractor E. J. Garland

1500c

Ward Permit No. 38/337

Location 53 Pine St.

Owner Mrs. Duncan Cairn

Date of permit 3/28/38

Post Card sent

Notif. for Inspn. None

Approval Eng issued 4/1/38. C.D.

Comp. C-38/37
On-Burner Check List (date)

1. Kind of heat *Steam*
2. Label
3. Anti-siphon
4. Oil storage
5. Tank distance
6. Vent pipe
7. Fill pipe
8. Gauge
9. Rigidity
10. Feed safety
11. Pipe sizes and material
12. Control valve
13. Ash pit/vent
14. Temp/ or pressure safety
15. Instruction card
- 16.

NOTES

This installation made without a permit.

2000

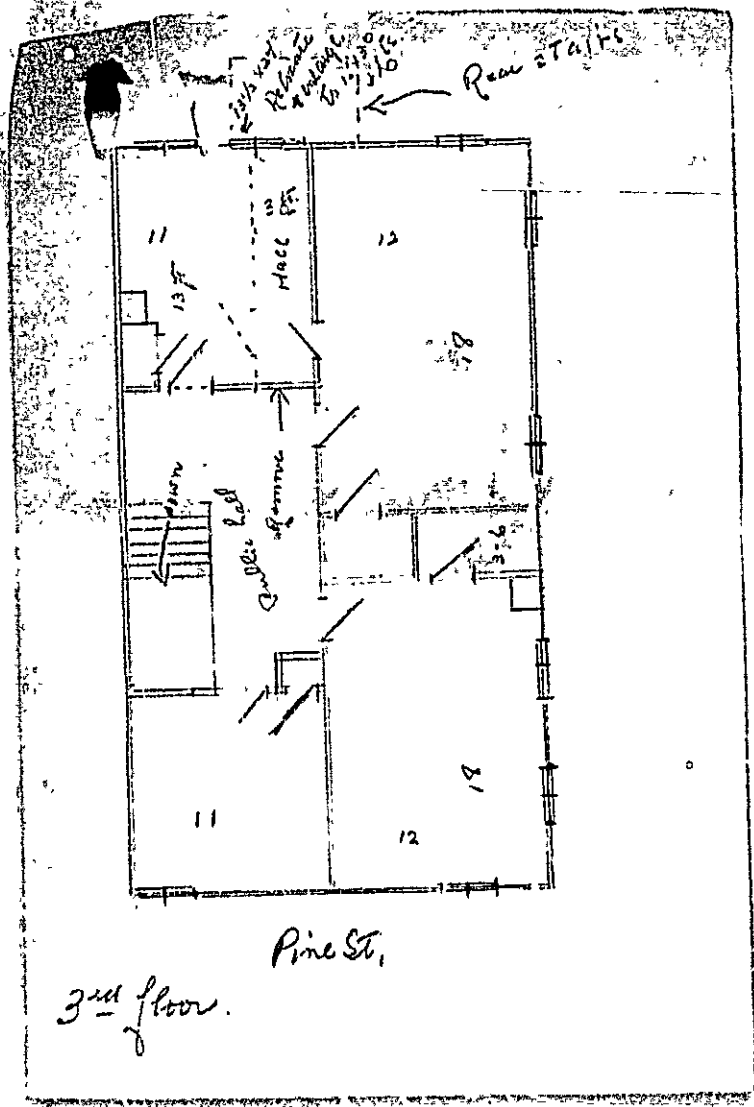

Pine St.

3rd floor.



Original Permit No. PERMIT ISSUED

Amendment No. 1

FEB 15 1938

AMENDMENT TO APPLICATION FOR PERMIT

Portland, Maine, February 14, 1938

To the INSPECTOR OF BUILDINGS, PORTLAND, ME.

The undersigned hereby applies for an amendment to Permit No. 81 70 pertaining to the building or structure comprised in the original application in accordance with the Laws of the State of Maine, the Building Code of the City of Portland, plans and specifications, if any, submitted herewith, and the following specifications:

Location 53 Pine Street Ward 8 Within Fire Limits? Yes Dist. No. 3

Owner's or Lessee's name and address Mrs. Duncan Cameron, 161 Neal St.

Contractor's name and address Charles Hill, 551 Cumberland Ave. 2-4254

Plans filed as part of this Amendment yes No. of Sheets 1

Increased cost of work 150 Additional fee 55

Description of Proposed Work

To build 10' dormer on front side of roof to square cut existing rooms on 3d floor
~~To build outside doorway with piazza 6' x 8' on rear of building from third floor to ground
for addition means of egress in place of proposed door in entry wall as given in original
permit. no rear stair third floor of piazza
The corner posts and intermediate posts are to be no less than 4x2 nominal dimension
equivalent, and these posts are each to be made one continuous length or to be spliced
at the floor level. All splices are to be lapped splices at least 12 inches
long and in no case will a post be set on top of the floor below. Where the piazza
is fastened to a building the weather boarding will be removed and the timbers of the
piazza fastened directly to the frame of the building.
Dormers to be framed as dormers in original permit
Piazza concrete masonry foundation, 4x4 corner posts, sill 4x6, floor joists 2x8, 10" OC
clear 6" piers no less than 6" diameter.~~

Approved:

Chief of Fire Department.

Approved:

Charles Hill
2/15/38

INSPECTION COPY

Commissioner of Public Works.

[Signature]



APPLICATION FOR PERMIT

Permit No. **PERMIT ISSUED**
1070

Class of Building or Type of Structure Third Class

Portland, Maine, January 24, 1939 24 1939

To the INSPECTOR OF BUILDINGS, PORTLAND, ME.

The undersigned hereby applies for a permit to ~~erect~~ alter ~~install~~ the following building ~~structure~~ equipment in accordance with the Laws of the State of Maine, the Building Code of the City of Portland, plans and specifications, if any, submitted herewith and the following specifications:

Location 55 Pine Street Ward 6 Within Fire Limits? yes Dist. No. 8

Owner's or Lessee's name and address Mrs. Duncan Cameron, 188 Neal St. Telephone _____

Contractor's name and address Charles Hill, 531 Cumberland Ave. Telephone 2-4234

Architect _____ Plans filed _____ No. of sheets _____

Proposed use of building tenement house (six rooms for lodging) No. families _____

Other buildings on same lot _____

Estimated cost \$ 1,000 Fee \$ 1.00

Description of Present Building to be Altered

Material wood No. stories 2 1/2 Heat _____ Style of roof pitch Roofing slate

Last use tenement house (six rooms for lodging) No. families 8

General Description of New Work

To Repair after Fire (cause - rubbish in basement) with the following alterations:
 To build 36' dormer on northerly side of roof, 5' to side lot line, 6' to street line
 To build 5' dormer on rear side of roof - 25' to rear line, both dormers to be gabled with 2x8 rafters about 5" rise to foot, 24" OC about 10' span, the rear dormer to have joists supported upon the inside by an adequate header, the side dormer joists to be supported on existing timber in deck. The rear dormer is to be built by this owner to the dividing line between the two sides of this double house (see permit of even date at 55 Pine Street).
 To satisfy requirements of Board of Fire Engineers, a wood door will be installed in public stairhall, third floor, in party wall between these two ownerships, and this door will be equipped with a turn bolt for each side of the door and a single light of thin glass about 8x10 bearing the inscription on both sides "in case of fire break the glass and turn the knob."

THIS SECTION NOT COMPLETED

It is understood that this permit does not include installation of heating apparatus which is to be taken out separately by and in the name of the heating contractor.

Details of New Work

Size, front _____ depth _____ No. stories _____ Height average grade to top of plate _____
 To be erected on solid or filled land? _____ earth or rock? _____
 Material of foundation _____ Thickness, top _____ bottom _____
 Material of underpinning _____ Height _____ Thickness _____
 Kind of Roof flat Rise per foot gn Roof covering asphalt roofing Class C Und. Lab.
 No. of chimneys _____ Material of chimneys _____ of lining _____
 Kind of heat _____ Type of fuel _____ Is gas fitting involved? _____
 Corner posts _____ Sills _____ Girt or ledger board? _____ Size _____
 Material columns under girders _____ Size _____ Max. on centers _____
 Studs (outside walls and carrying partitions) 2x4-16" O. C. Girders 6x8 or larger. Bridging in every floor and flat roof span over 8 feet. Sills and corner posts all one piece in cross section.
 Joists and rafters: 1st floor _____, 2nd _____, 3rd _____, roof _____
 On centers: 1st floor _____, 2nd _____, 3rd _____, roof _____
 Maximum span: 1st floor _____, 2nd _____, 3rd _____, roof _____
 If one story building with masonry walls, thickness of walls? _____ height? _____

If a Garage

No. cars now accommodated on same lot _____, to be accommodated _____
 Total number commercial cars to be accommodated _____
 Will automobile repairing be done other than minor repairs to cars habitually stored in the proposed building? _____

Miscellaneous

Will above work require removal or disturbing of any shade tree on a public street? no
 Will there be in charge of the above work a person competent to see that the State and City requirements pertaining thereto are observed? yes

INSPECTION COPY

Signature of owner

Mrs. Duncan Cameron

By

Chas. Hill

1178
1168



7) LIMITED BUSINESS ZONE
APPLICATION FOR PERMIT

Permit No. _____

Class of Building or Type of Structure Third Class

To the INSPECTOR OF BUILDINGS, PORTLAND, ME.

Portland, Maine, January 22, 1938

The undersigned hereby applies for a permit to erect alter install the following building structure equipment in accordance with the Laws of the State of Maine, the Building Code of the City of Portland, plans and specifications, if any, submitted herewith and the following specifications:

Location 53 Pine Street

Ward 8

Within Fire Limits? yes

Dist. No. 5

Owner's or Lessee's name and address Mrs. Lucian Cameron, 168 Neal St.

Contractor's name and address Charles Hill, 51 Cumberland Ave.

Telephone _____

name and address _____

Telephone 2-4254

of building apartment house (six rooms for lodging)

No. families 5

on same lot _____

this application? no

Nc. of sheets _____

Fee \$.75

Description of Present Building to be Altered

Heat _____ Style of roof pitch Roofing slats

ouse (six rooms for lodging)

No. families 5

eral Description of New Work

(Cause - basement - rubbish)

floor) 5' to side lot line 6' from street line

uilt at 55' to rear line

out separately by and in the name of

STATE OF OCCUPANCY

WAIVER

Ward 3 Permit No. 38/70

Local 73 Pine St.

Owner Mrs. Duncan Caswell

Date permit 1/24/38

Notif. closing-in 2/23/38, 1:30

Inspn closing-in 2/23/38, P.T. 290

Final Notif.

Final Inspns

Cert. of Occupancy issued

Comp C-30-57
Note 2 P 287

NOTES

1/26/38 inside chimney
framing
head
rafters cut
2/1/38 inside chimney
framing
head
rafters cut
2/11/38 inside chimney
framing
head
rafters cut
2/21/38 see next on
permits 38/71 & 38/72

3/6/38 Pine
framing
rafters
blow out
separate chimney
blow out to be c.
measure of width of
chimney
4/4/38 Glass framed chimney
blow out lettered. Or
works O.K. C-30,
new ship, etc.
2/11/38 inside chimney
framing
head
rafters cut
2/21/38 see next on
permits 38/71 & 38/72

53-55 PINE ST.

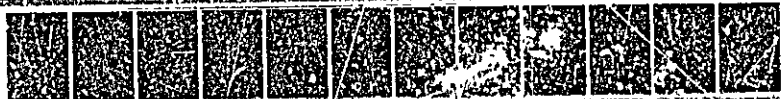



APPLICATION FOR PERMIT
DEPARTMENT OF BUILDING INSPECTIONS SERVICES
ELECTRICAL INSTALLATIONS

Date Feb. 17, 1983
 Receipt and Permit number A96614

To the CHIEF ELECTRICAL INSPECTOR, Portland, Maine:

The undersigned hereby applies for a permit to make electrical installations in accordance with the laws of Maine, the Portland Electrical Ordinance, the National Electrical Code and the following specifications:

LOCATION OF WORK: 55 Pine Street
 OWNER'S NAME: Larry Butler ADDRESS: 79 Stroudwater St.

	FEES
OUTLETS:	
Receptacles _____ Switches _____ Plugmold _____ ft. TOTAL _____	
FIXTURES: (number of)	
Incandescent _____ Flourescent _____ (not strip) TOTAL _____	
Strip Flourescent _____ ft. _____	
SERVICES:	
Overhead <input checked="" type="checkbox"/> Underground _____ Temporary _____ TOTAL amperes <u>200 Amp drop</u>	3.00 4.50
METERS: (number of) <u>9</u>	
MOTORS: (number of)	
Fractional _____	
1 HP or over _____	
RESIDENTIAL HEATING:	
Oil or Gas (number of units) _____	
Electric (number of rooms) _____	
COMMERCIAL OR INDUSTRIAL HEATING:	
Oil or Gas (by a main boiler) _____	
Oil or Gas (by separate units) _____	
Electric Under 20 kws _____ Over 20 kws _____	
APPLIANCES: (number of)	
Ranges _____	Water Heaters _____
Cook Tops _____	Disposals _____
Wall Ovens _____	Dishwashers _____
Dryers _____	Compactors _____
Fans _____	Others (denote) _____
TOTAL _____	
MISCELLANEOUS: (number of) <u>9</u>	9.00
Branch Panels _____	
Transformers _____	
Air Conditioners Central Unit _____	
Separate Units (windows) _____	
Signs 20 sq. ft. and under _____	
Over 20 sq. ft. _____	
Swimming Pools Above Ground _____	
In Ground _____	
Fire/Burglar Alarms Residential _____	
Commercial _____	
Heavy Duty Outlets, 220 Volt (such as welders) 30 amps and under _____	
over 30 amps _____	
Circus, Fairs, etc. _____	
Alterations to wires _____	
Repairs after fire _____	
Emergency Lights, battery _____	
Emergency Generators _____	
	16.50
	INSTALLATION FEE DUE:
FOR ADDITIONAL WORK NOT ON ORIGINAL PERMIT DOUBLE FEE DUE:	
FOR REMOVAL OF A "STOP ORDER" (304-16.b)	
	16.50
	TOTAL AMOUNT DUE:

INSPECTION:
 Will be ready on _____, 19__; or Will Call x
CONTRACTOR'S NAME: Heritage Electric
ADDRESS: Rto 302, No. Windham, Me.
TEL.: 892-4756
MASTER LICENSE NO.: 03779
LIMITED LICENSE NO.: _____

SIGNATURE OF CONTRACTOR:

 Paul McDonald for HERITAGE

INSPECTOR'S COPY — WHITE
 OFFICE COPY — CANARY
 CONTRACTOR'S COPY — GREEN



CITY OF PORTLAND

DEPARTMENT OF PLANNING & URBAN DEVELOPMENT
INSPECTION SERVICES DIVISION

October 4, 1989

Lawrence Butler
79 Falmouth Street
Portland, Maine

Re: 55 Pine Street

Dear Mr. Butler,

We recently received a complaint and an inspection was made by Code Enforcement Officer Addato of the property owned by you at 55 Pine Street, Portland, Maine. As a result of the inspection, you are hereby ordered to correct the following substandard housing conditions:

The above mentioned conditions are in violation of Article V of the Municipal Code of the City of Portland, Maine, and must be corrected on or before 10/10/89

Failure to comply with this order may result in a complaint being filed for prosecution in District Court.

Sincerely yours,
Joseph E. Gray, Jr., Director of
Planning & Urban Development

By P. Samuel Hoffses
Chief of Inspection Services

A. Addato

Posted

PLUMBING PERMIT

Town Or Plantation: Portland

Street Subdivision Lot #: 16514 E

PROPERTY OWNER'S NAME: JAMES J. WOOD

Last: Wood First: James

Applicant Name: _____

Mailing Address of Owner/Applicant (if Different): _____

Department of Human Services
Division of Health Engineering
(207) 289-3328

3

PORTLAND 5133 TOWN COPY

Date Permit Issued: 7.18.94

Local Plumbing Inspector Signature: _____ LPI # 116

Fee Charged: _____

Owner/Applicant Statement

I certify that the information submitted is correct to the best of my knowledge and I understand that any violation is a reason for the local Plumbing Inspector to deny a Permit.

Signature of Owner/Applicant: _____ Date: _____

Caution: Inspection Required

I have inspected the installation authorized above and found it to be in compliance with the Maine Plumbing Rules.

Local Plumbing Inspector Signature: Amy Powers Date: 7/19/94

PERMIT INFORMATION

This Application is for:

- NEW PLUMBING
- RELOCATED PLUMBING

Type Of Structure To Be Served:

- FAMILY DWELLING
- GARAGE OR MOBILE HOME
- OTHER FAMILY DWELLING
- OTHER - SPECIFY Accessory Structure

Plumbing To Be Installed By:

- MASTER PLUMBER
- OIL BURNER MAN
- MFG'G HOUSING DEALER / MECHANIC
- PUBLIC UTILITY EMPLOYEE
- PROPERTY OWNER

LICENSE # L19231

Hook-Up & Piping Relocation Maximum of 1 Hook-Up	Column 2		Column 1	
	Number	Type of Fixture	Number	Type of Fixture
HOOK-UP to public sewer in those cases where the connection is not regulated and inspected by the local Sanitary District		Hose/Sibb / Sillcock		Bathtub (and Shower)
		Floor Drain	1	Shower (Separate)
OR		Urinal	2	Sink
		Drinking Fountain		Wash Basin
HOOK-UP to an existing subsurface wastewater disposal system.		Indirect Waste	1	Water Closet (Toilet)
PIPING RELOCATION of sanitary lines, drains, and piping without new fixtures.		Water Softener, Filter, etc.		Clothes Washer
		Grease / Oil Separator		Dish Washer
Number of Hook-Ups & Relocations		Dental Cuspldgr		Garbage Disposal
Hook-Up & Relocation Fee		Blind		Laundry Tub
		Other		Water Heater
OR		Fixtures (Subtotal) Column 2		Fixtures (Subtotal) Column 1
	TRANSFER FEE (\$8.00)			Fixtures (Subtotal) Column 2
				TOTAL FIXTURES
				Fixtures Fee
				Transfer Fee
				Hook-Up & Relocation Fee
				Permit Fee (Total)

SEE PERMIT FEE SCHEDULE FOR CALCULATING FEE

Page 1 of 1
RHE 211 Rev 7/83

TOWN COPY

\$ 16.