

29 PINE STREET



cut # 920R - 1st. cut # 9201R - 2nd. cut # 9203R - 3rd. cut # 9205R



**APPLICATION FOR PERMIT**  
**DEPARTMENT OF BUILDING INSPECTIONS SERVICES**  
**ELECTRICAL INSTALLATIONS**

Date April 1, 19 82  
 Receipt and Permit number A88388

To the CHIEF ELECTRICAL INSPECTOR, Portland, Maine:

The undersigned hereby applies for a permit to make electrical installations in accordance with the laws of Maine, the Portland Electrical Ordinance, the National Electrical Code and the following specifications:

LOCATION OF WORK: 29 Pine St.  
 OWNER'S NAME: Whale & Tail Co. ADDRESS: same

	FEES
<b>OUTLETS:</b>	
Receptacles _____ Switches _____ Plugmold _____ ft. TOTAL _____	
<b>FIXTURES: (number of)</b>	
Incandescent _____ Flourescent _____ (not strip) TOTAL _____	
Strip Flourescent _____ ft. _____	
<b>SERVICES:</b>	
Overhead _____ Underground _____ Temporary _____ TOTAL amperes _____	
<b>METERS: (number of)</b> _____	
<b>MOTORS: (number of)</b>	
Fractional _____	
1 HP or over _____	
<b>RESIDENTIAL HEATING:</b>	
Oil or Gas (number of units) _____	
Electric (number of rooms) _____	
<b>COMMERCIAL OR INDUSTRIAL HEATING:</b>	
Oil or Gas (by a main boiler) _____	
Oil or Gas (by separate units) _____	
Electric Under 20 kws _____ Over 20 kws _____	
<b>APPLIANCES: (number of)</b>	
Ranges _____	Water Heaters _____
Cook Tops _____	Dispcals _____
Wall Ovens _____	Dishwashers _____
Dryers _____	Compactors _____
Fans _____	Others (denote) _____
TOTAL _____	
<b>MISCELLANEOUS: (number of)</b>	
Branch Panels _____	
Transformers _____	
Air Conditioners Central Unit _____	
Separate Units (windows) _____	
Signs 20 sq. ft. and under _____	
Over 20 sq. ft. _____	
Swimming Pools Above Ground _____	
In Ground _____	
Fire/Burglar Alarms Residential _____	
Commercial _____	
Heavy Duty Outlets, 220 Volt (such as welders) 30 amps and under _____	
over 30 amps _____	
Circus, Fairs, etc. _____	
Alterations to wires <u>x</u> _____	3.00
Repairs after fire _____	
Emergency Lights, battery _____	
Emergency Generators _____	

FOR ADDITIONAL WORK NOT ON ORIGINAL PERMIT ..... INSTALLATION FEE DUE: \_\_\_\_\_  
 FOR REMOVAL OF A "STOP ORDER" (304-16.b) ..... DOUBLE FEE DUE: \_\_\_\_\_  
 TOTAL AMOUNT DUE: 3.00

**INSPECTION:** Anytime  
 Will be ready on April 2, 1982 or Will Call \_\_\_\_\_  
 CONTRACTOR'S NAME: Hannan's Elec.  
 ADDRESS: 51 Lawn Ave., S.P.  
 TEL.: 767-2471  
 MASTER LICENSE NO.: X 2885 SIGNATURE OF CONTRACTOR: R. Larry Hannan  
 LIMITED LICENSE NO.: \_\_\_\_\_

INSPECTOR'S COPY — WHITE  
 OFFICE COPY — CANARY  
 CONTRACTOR'S COPY — GREEN





**APPLICATION FOR PERMIT**  
 DEPARTMENT OF BUILDING INSPECTIONS SERVICES  
 ELECTRICAL INSTALLATIONS

Date Oct. 29, 19 79  
 Receipt and Permit number A 34899

To the CHIEF ELECTRICAL INSPECTOR, Portland, Maine:

The undersigned hereby applies for a permit to make electrical installations in accordance with the laws of Maine, the Portland Electrical Ordinance, the National Electrical Code and the following specifications:

LOCATION OF WORK: 29 Pine Street  
 OWNER'S NAME: Richard Rosenhouse ADDRESS: lives there

	FEES
OUTLETS: Receptacles _____ Switches _____ Plugmold _____ ft. TOTAL _____	
FIXTURES: (number of) Incandescent _____ Flourescent _____ (not strip) TOTAL _____ Strip Flourescent _____ ft. _____	
SERVICES: Overhead <input checked="" type="checkbox"/> Underground _____ Temporary _____ TOTAL amperes <u>100</u>	3.00
METERS: (number of) <u>1</u>	.50
MOTORS: (number of) Fractional _____ 1 HP or over _____	
RESIDENTIAL HEATING: Oil or Gas (number of units) _____ Electric (number of rooms) _____	
COMMERCIAL OR INDUSTRIAL HEATING: Oil or Gas (by a main boiler) _____ Oil or Gas (by separate units) _____ Electric Under 20 kws _____ Over 20 kws _____	
APPLIANCES: (number of) Ranges _____ Water Heaters _____ Cook Tops _____ Disposals _____ Wall Ovens _____ Dishwashers _____ Dryers _____ Compactors _____ Fans _____ Others (denote) _____	
TOTAL _____	
MISCELLANEOUS: (number of) Branch Panels _____ Transformers _____ Air Conditioners Central Unit _____ Separate Units (windows) _____ Signs 20 sq. ft. and under _____ Over 20 sq. ft. _____ Swimming Pools Above Ground _____ In Ground _____ Fire/Burglar Alarms Residential _____ Commercial _____ Heavy Duty Outlets, 220 Volt (such as welders) 30 amps and under _____ over 30 amps _____ Circus, Fairs, etc. _____ Alterations to wires _____ Repairs after fire _____ Emergency Lights, battery _____ Emergency Generators _____	
INSTALLATION FEE DUE:	
FOR ADDITIONAL WORK NOT ON ORIGINAL PERMIT ..... DOUBLE FEE DUE:	
FOR REMOVAL OF A "STOP ORDER" (304-16.b) .....	
TOTAL AMOUNT DUE:	<u>3.50</u>

INSPECTION:  
 Will be ready on \_\_\_\_\_, 19\_\_; or Will Call xx  
 CONTRACTOR'S NAME: Breggia Electric  
 ADDRESS: 15 East Kidder St.  
 TEL.: 773-5849  
 MASTER LICENSE NO.: 3931 SIGNATURE OF CONTRACTOR: *[Signature]*  
 LIMITED LICENSE NO.: \_\_\_\_\_

INSPECTOR'S COPY — WHITE  
 OFFICE COPY — CANARY  
 CONTRACTOR'S COPY — GREEN





FILL IN AND SIGN WITH INK

APPLICATION FOR PERMIT FOR HEATING, COOKING OR POWER EQUIPMENT

Portland, Maine, MAR. 28<sup>TH</sup> 1950

RECEIVED  
0037  
MAY 1 1950

To the INSPECTOR OF BUILDINGS, PORTLAND, MAINE

The undersigned hereby applies for a permit to install the following heating, cooking or power equipment in accordance with the laws of Maine, the Building Code of the City of Portland, and the following specifications:

Location 29 PINE ST. Use of Building DWELLING No. Stories 2 Building Existing  
Name and address of owner of appliance G. E. LUNDELL 29 PINE ST. CITY  
Installer's name and address EASTERN OIL INC. 27 PORTLAND ST. Telephone 3-6485

General Description of Work

To install OIL BURNER EQUIP. IN CONNECTION WITH EXISTING STEAM SYSTEM.

IF HEATER, OR POWER BOILER

Location of appliance or source of heat \_\_\_\_\_ Type of floor beneath appliance \_\_\_\_\_  
If wood, how protected? \_\_\_\_\_ Kind of fuel \_\_\_\_\_  
Minimum distance to wood or combustible material, from top of appliance or casing top of furnace \_\_\_\_\_  
From top of smoke pipe \_\_\_\_\_ From front of appliance \_\_\_\_\_ From sides or back of appliance \_\_\_\_\_  
Size of chimney flue \_\_\_\_\_ Other connections to same flue \_\_\_\_\_  
If gas fired, how vented? \_\_\_\_\_ Rated maximum demand per hour \_\_\_\_\_

IF OIL BURNER

Name and type of burner EASTERN OIL MIDEL "A" Labeled by underwriter's laboratories? YES  
Will operator be always in attendance? \_\_\_\_\_ Does oil supply line feed from top or bottom of tank? BOTTOM  
Type of floor beneath burner CEMENT  
Location of oil storage BASEMENT Number and capacity of tanks 1 - 275 GAL.  
If two 275-gallon tanks, will three-way valve be provided? \_\_\_\_\_  
Will all tanks be more than five feet from any flame? YES How many tanks fire proofed? \_\_\_\_\_  
Total capacity of any existing storage tanks for furnace burners NONE

IF COOKING APPLIANCE

Location of appliance \_\_\_\_\_ Kind of fuel \_\_\_\_\_ Type of floor beneath appliance \_\_\_\_\_  
If wood, how protected? \_\_\_\_\_  
Minimum distance to wood or combustible material from top of appliance \_\_\_\_\_  
From front of appliance \_\_\_\_\_ From sides and back \_\_\_\_\_ From top of smokepipe \_\_\_\_\_  
Size of chimney flue \_\_\_\_\_ Other connections to same flue \_\_\_\_\_  
Is hood to be provided? \_\_\_\_\_ If so, how vented? \_\_\_\_\_  
If gas fired, how vented? \_\_\_\_\_ Rated maximum demand per hour \_\_\_\_\_

MISCELLANEOUS EQUIPMENT OR SPECIAL INFORMATION

Amount of fee enclosed? \$2.00 (\$1.00 for one heater, etc., 50 cents additional for each additional heater, etc., in same building at same time.)

APPROVED:  
[Signature]

Will there be in charge of the above work a person competent to meet the State and City requirements pertaining thereto are observed? YES

[Signature]  
Signature of Installer

INSPECTION COPY

Permit No. 501371 4-21-50  
Location 29 Pine St.  
Owner E. E. Lundell  
Date of permit 3/30/50  
Approved 4-3-50 J. P. [unclear]

NOTES

- 1. Boiler
- 2. Water Pump
- 3. Fuel Oil Heat **STEAM**
- 4. Fuel Oil Tank & Support
- 5. Water & Oil
- 6. Tank Control
- 7. Fuel Oil Control
- 8. Air Control
- 9. Fuel Oil & Water
- 10. Valve
- 11. Control Valve
- 12. Tank Heat & Fuel Oil
- 13. Tank Distance
- 14. Oil Gauge
- 15. Instruction Card
- 16.



# APPLICATION FOR PERMIT

Class of Building or Type of Structure Third Class

PERMIT ISSUED  
Permit No. 7209  
OCT 19 1912

Portland, Maine, October 19, 1912

To the INSPECTOR OF BUILDINGS, PORTLAND, ME.

The undersigned hereby applies for a permit to ~~erect~~ alter install the following building structure ~~equipment~~ in accordance with the Laws of the State of Maine, the Building Code of the City of Portland, plans and specifications, if any, submitted herewith and the following specifications:

Location 29 Pine Street Within Fire Limits? yes Dist. No. 1  
Owner's or Lessee's name and address Athens Hagan, 29 Pine Street Telephone 2-9167  
Contractor's name and address William Silverman 55 Washington Avenue Telephone \_\_\_\_\_  
Architect \_\_\_\_\_ Plans filed \_\_\_\_\_ No. of sheets \_\_\_\_\_  
Proposed use of building Lodging House with ~~garage~~ attached No. families \_\_\_\_\_  
Other buildings on same lot \_\_\_\_\_  
Estimated cost \$ \_\_\_\_\_ Fee \$ .50

### Description of Present Building to be Altered

Material wood No. stories 1 Heat \_\_\_\_\_ Style of roof \_\_\_\_\_ Roofing \_\_\_\_\_  
Last use Lodging House with 2 car garage attached No. families \_\_\_\_\_

### General Description of New Work

To demolish one story addition on rear of building used for garage

It is understood that this permit does not include installation of heating apparatus which is to be taken out separately by and in the name of the heating contractor.

### Details of New Work

Is any plumbing work involved in this work? \_\_\_\_\_  
Is any electrical work involved in this work? \_\_\_\_\_ Height average grade to top of plate \_\_\_\_\_  
Size, front \_\_\_\_\_ depth \_\_\_\_\_ No. stories \_\_\_\_\_ Height average grade to highest point of roof \_\_\_\_\_  
To be erected on solid or filled land? \_\_\_\_\_ earth or rock? \_\_\_\_\_  
Material of foundation \_\_\_\_\_ Thickness, top \_\_\_\_\_ bottom \_\_\_\_\_ cellar \_\_\_\_\_  
Material of underpinning \_\_\_\_\_ Height \_\_\_\_\_ Thickness \_\_\_\_\_  
Kind of roof \_\_\_\_\_ Rise per foot \_\_\_\_\_ Roof covering \_\_\_\_\_  
No. of chimneys \_\_\_\_\_ Material of chimneys \_\_\_\_\_ of lining \_\_\_\_\_  
Kind of heat \_\_\_\_\_ Type \_\_\_\_\_ fuel \_\_\_\_\_ Is gas fitting involved? \_\_\_\_\_  
Framing lumber—Kind \_\_\_\_\_ Dressed or full size? \_\_\_\_\_  
Corner posts \_\_\_\_\_ Sills \_\_\_\_\_ Girt or ledger board? \_\_\_\_\_ Size \_\_\_\_\_  
Material columns under girders \_\_\_\_\_ Size \_\_\_\_\_ Max. on centers \_\_\_\_\_  
Studs (outside walls and carrying partitions) 2x4-16" O. C. Girders 6x8 or larger. Bridging in every floor and flat roof span over 8 feet. Sills and corner posts all one piece in cross section.  
Joists and rafters: 1st floor \_\_\_\_\_, 2nd \_\_\_\_\_, 3rd \_\_\_\_\_, roof \_\_\_\_\_  
On centers: 1st floor \_\_\_\_\_, 2nd \_\_\_\_\_, 3rd \_\_\_\_\_, roof \_\_\_\_\_  
Maximum span: 1st floor \_\_\_\_\_, 2nd \_\_\_\_\_, 3rd \_\_\_\_\_, roof \_\_\_\_\_  
If one story building with masonry walls, thickness of walls? \_\_\_\_\_ height? \_\_\_\_\_

### If a Garage

No. cars now accommodated on same lot \_\_\_\_\_ to be accommodated \_\_\_\_\_  
Total number commercial cars to be accommodated \_\_\_\_\_  
Will automobile repairing be done other than minor repairs to cars habitually stored in the proposed building? \_\_\_\_\_

### Miscellaneous

Will above work require removal or disturbing of any shade tree on a public street? no  
Will there be in charge of the above work a person competent to see that the State and City requirements pertaining thereto are observed? yes

Signature of owner By Athens Hagan

INSPECTION COPY

73 844





FILL IN COMPLETELY AND SIGN WITH INK

PERMIT ISSUED  
1804

Permit No. 1804  
OCT 3 1932

APPLICATION FOR PERMIT FOR HEATING, COOKING OR POWER EQUIPMENT

Portland, Maine, October 5, 1932

To the INSPECTOR OF BUILDINGS, PORTLAND, ME.

The undersigned hereby applies for a permit to install the following heating, cooking or power equipment in accordance with the Laws of Maine, the Building Code of the City of Portland, and the following specifications:

Location 29 Pine Street Use of Building dwelling house  
Name and address of owner F. J. McCready, 29 Pine St. Ward B  
Contractor's name and address Eastern Oil Equipment, Inc. 131-5 Marginal Way Telephone F. 3834

General Description of Work

To install Oil Burning Equipment

IF HEATER, POWER BOILER OR COOKING DEVICE

Is heater or source of heat to be in cellar? yes If not, which story \_\_\_\_\_ Kind of Fuel concrete  
Material of supports of heater or equipment (concrete floor or what kind) \_\_\_\_\_  
Minimum distance to wood or combustible material, from top of boiler or casing top of furnace, \_\_\_\_\_  
from top of smoke pipe \_\_\_\_\_, from front of heater \_\_\_\_\_ from sides or back of heater \_\_\_\_\_

IF OIL BURNER

Name and type of burner Easternoil Labeled and approved by Underwriters' Laboratories? yes  
Will operator be always in attendance? \_\_\_\_\_ Type of oil feed (gravity or pressure) pressure  
Location oil storage basement No. and capacity (tanks) 1 - 275 gal.  
Will all tanks be more than seven feet from any flame? yes How many tanks fireproofed? \_\_\_\_\_

Amount of fee enclosed? 1.00 (\$1.00 for one heater, etc., 50 cents additional for each additional heater, etc., in same building at same time.)

INSPECTION COPY

Signature of contractor By Eastern Oil Equipment, Inc.

NOTIFICATION BEFORE INSTALLATION OR CLOSING-IN IS WAIVED.

CERTIFICATE OF OCCUPANCY REQUIREMENT IS WAIVED

P.C. 10/14/32

Signature of contractor By Eastern Oil Equipment, Inc.

Ward 6 Permit No. 32/1604  
 Location 29 Pine St.  
 Owner W. J. McCready  
 Date of permit 10/3/32  
 Notif. closing-in \_\_\_\_\_  
 Inspn. closing-in \_\_\_\_\_  
 Final Notif. \_\_\_\_\_  
 Final Inspn. 10/24/32 - O.T.  
 Cert. of Occupancy issued none

10/24/32 - 2 manholes  
 10/27/32 - 1 manhole  
 sheeted along side  
 10/30/32 - 1 manhole  
 have checked the  
 that Mr. McCready had  
 this in mind and  
 was going to  
 all right

NOTES

1. Kind of heat Steam
2. Label ✓
3. Anti-siphon ✓
4. Oil storage ✓
5. Tank distance ✓
6. Vent pipe ✓
7. Fill pipe ✓
8. Gauge ✓
9. Rigidity ✓
10. Feed safety ✓
11. Pipe sizes & material ✓
12. Control valve ✓
13. Ash pit vent ✓
14. Temp. or pressure safety ✓
15. Instructions card see
16. \_\_\_\_\_



WEEKLY BUSINESS

PERMIT ISSUED  
Permit No. 4828  
APR 5 1929

# APPLICATION FOR PERMIT

Class of Building or Type of Structure Third Class

Portland, Maine, April 5, 1929

To the INSPECTOR OF BUILDINGS, PORTLAND, ME.

The undersigned hereby applies for a permit to erect/alter/insert the following building structure/equipment in accordance with the Laws of the State of Maine, the Building Code of the City of Portland, plans and specifications, if any submitted herewith and the following specifications:

Location 27 Pine Street Ward 6 Within Fire Limits? Yes Dist. No. \_\_\_\_\_

Owner's name and address J. M. York, 59 Pitt St. Telephone \_\_\_\_\_

Contractor's name and address H. F. Carigan, 42 Mitton St. Telephone 2377 M

Architect's name and address \_\_\_\_\_

Proposed use of building 2 car garage No. families \_\_\_\_\_

Other buildings on same lot 2 dwelling houses

### Description of Present Building to be Altered

Material wood No. stories 1 Heat \_\_\_\_\_ Style of roof \_\_\_\_\_ Roofing \_\_\_\_\_

Last use 2 car garage No. families \_\_\_\_\_

### General Description of New Work

To cut in new double door for entrance to garage

NONCONFORMING USE EXISTING

### Details of New Work

Size, front \_\_\_\_\_ depth \_\_\_\_\_ No. stories \_\_\_\_\_ Height average grade to highest point of roof \_\_\_\_\_

To be erected on solid or filled land? \_\_\_\_\_ earth or rock? \_\_\_\_\_

Material of foundation \_\_\_\_\_ Thickness, top \_\_\_\_\_ bottom \_\_\_\_\_

Material of underpinning \_\_\_\_\_ Height \_\_\_\_\_ Thickness \_\_\_\_\_

Kind of roof \_\_\_\_\_ Roof covering \_\_\_\_\_

No. of chimneys \_\_\_\_\_ Material of chimneys \_\_\_\_\_ of lining \_\_\_\_\_

Kind of heat \_\_\_\_\_ Type of fuel \_\_\_\_\_ Distance, heater to chimney \_\_\_\_\_

If oil burner, name and model \_\_\_\_\_

Capacity and location of oil tanks \_\_\_\_\_

Gas fitting involved? \_\_\_\_\_ Size of service \_\_\_\_\_

Corner posts \_\_\_\_\_ Sills \_\_\_\_\_ Girt or ledger board? \_\_\_\_\_ Size \_\_\_\_\_

Material columns under girders \_\_\_\_\_ Size \_\_\_\_\_ Max. on centers \_\_\_\_\_

Studs (outside walls and carrying partitions) 2x4-16" O.C. Girders 6x8 or larger. Bridging in every floor and flat roof span over 3 feet. Sills and corner posts all one piece in cross section.

Joists and rafters: 1st floor \_\_\_\_\_, 2nd \_\_\_\_\_, 3rd \_\_\_\_\_, roof \_\_\_\_\_

On centers: 1st floor \_\_\_\_\_, 2nd \_\_\_\_\_, 3rd \_\_\_\_\_, roof \_\_\_\_\_

Maximum span: 1st floor \_\_\_\_\_, 2nd \_\_\_\_\_, 3rd \_\_\_\_\_, roof \_\_\_\_\_

If one story building with masonry walls, thickness of walls? \_\_\_\_\_ height? \_\_\_\_\_

### If a Garage

No. cars now accommodated on same lot 2 to be accommodated 2

Total number commercial cars to be accommodated none

Will automobile repairing be done other than minor repairs to cars habitually stored in the proposed building? no

### Miscellaneous

Will above work require removal or disturbing of any shade tree on a public street? no

Plans filed as part of this application? no No. sheets \_\_\_\_\_

Estimated cost \$ 25. Fee \$ .50

Will there be in charge of the above work a person competent to see that the State and City requirements pertaining thereto are observed? Yes

Signature of owner J. M. York

Inspector's Copy Oliver P. Sanborn

CHIEF OF FIRE DEPT.

4828

Ward 6 Permit No. 29/423  
Location 29 Pine St.  
Owner R. M. York  
Date of permit 4/4/29  
Notif. closing-in \_\_\_\_\_  
Inspn. closing-in \_\_\_\_\_  
Final Notif. \_\_\_\_\_  
Final Inspn. \_\_\_\_\_  
Cert. of Occupancy issued \_\_\_\_\_

NOTES

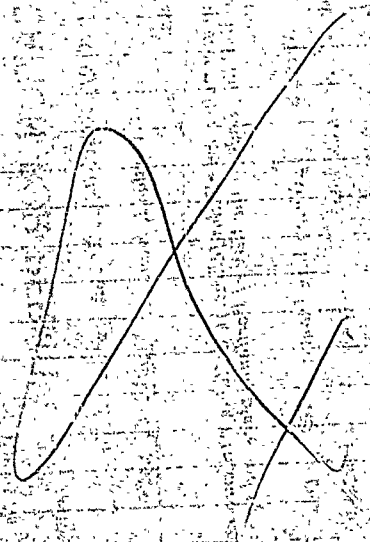

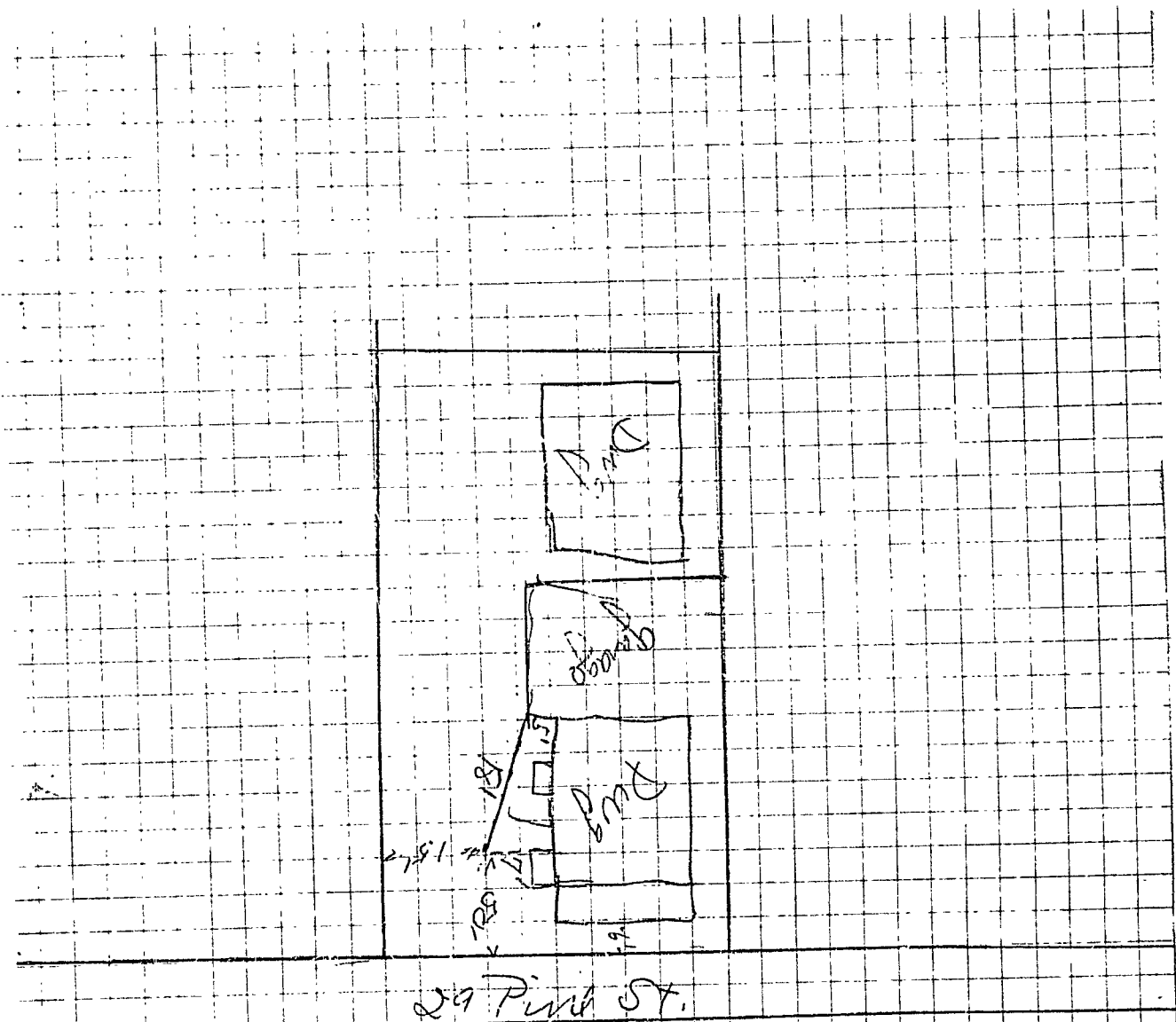

RECEIVED  
 DEPT. OF HEALTH  
 1957  
 2015



# APPLICATION FOR PERMIT

Permit No. 1685

**PERMIT ISSUED**

Class of Building or Type of Structure Third Class

Portland, Maine, September 15, 1927

To the INSPECTOR OF BUILDINGS, PORTLAND, ME.

The undersigned hereby applies for a permit to ~~erect~~ alter install the following building structure equipment in accordance with the Laws of the State of Maine, the Building Code of the City of Portland, plans and specifications, if any, submitted herewith and the following specifications:

Location 29 Pine Street Ward 6 Within Fire Limits? Yes Dist. No. 1  
 Owner's or Lessee's name and address A. O. 111, 29 Pine St. Telephone \_\_\_\_\_  
 Contractor's name and address Owner Telephone \_\_\_\_\_  
 Architect's name and address \_\_\_\_\_  
 Proposed use of building Dwelling house No. families 1  
 Other buildings on same lot Dwelling house in rear

### Description of Present Building to be Altered

Material Wood No. stories 2 1/2 Heat \_\_\_\_\_ Style of roof \_\_\_\_\_ Roofing \_\_\_\_\_  
 Last use Dwelling house No. families 1

### General Description of New Work

To remove present piazza and rebuild. to be 18' long, 5' wide at one end and  
 7' wide at the other

NOTIFICATION OF DELAYING OR CLOSING IS WAIVED.

CERTIFICATE OF OCCUPANCY REQUIRED

### Details of New Work

Size, front \_\_\_\_\_ depth \_\_\_\_\_ No. stories \_\_\_\_\_ Height average grade to highest point of roof \_\_\_\_\_  
 To be erected on solid or filled land? \_\_\_\_\_ earth or rock? \_\_\_\_\_  
 Material of foundation Blocks on top concrete thickness, top \_\_\_\_\_ bottom \_\_\_\_\_  
 Material of underpinning \_\_\_\_\_ Height \_\_\_\_\_ Thickness \_\_\_\_\_  
 Kind of roof Flat Roof covering Asphalt shingles Class C  
 No. of chimneys \_\_\_\_\_ Material of chimneys \_\_\_\_\_ of lining \_\_\_\_\_  
 Kind of heat \_\_\_\_\_ Type of fuel \_\_\_\_\_ Distance, heater to chimney \_\_\_\_\_  
 If oil burner, name and model \_\_\_\_\_  
 Capacity and location of oil tanks \_\_\_\_\_  
 Is gas fitting involved? \_\_\_\_\_ Size of service \_\_\_\_\_  
 Corner posts \_\_\_\_\_ Sills \_\_\_\_\_ Girt or ledger board? \_\_\_\_\_ Size \_\_\_\_\_  
 Material columns under girders \_\_\_\_\_ Size \_\_\_\_\_ Max. on centers \_\_\_\_\_  
 Studs (outside walls and carrying partitions) 2x4-16" O.C. Girders 6x8 or larger. Bridging in every floor and flat roof span over 8 feet. Sills and corner posts all one piece in cross section.  
 Joists and rafters: 1st floor 2x7, 2nd \_\_\_\_\_, 3rd \_\_\_\_\_, roof 3x4  
 On centers: 1st floor \_\_\_\_\_, 2nd \_\_\_\_\_, 3rd \_\_\_\_\_, roof 24"  
 Max. span: 1st floor \_\_\_\_\_, 2nd \_\_\_\_\_, 3rd \_\_\_\_\_, roof \_\_\_\_\_  
 If one story, standing with masonry walls, thickness of walls? \_\_\_\_\_ height? \_\_\_\_\_

### If a Garage

No. cars now accommodated on same lot \_\_\_\_\_, to be accommodated \_\_\_\_\_  
 Total number commercial cars to be accommodated \_\_\_\_\_  
 Will automobile repairing be done other than minor repairs to cars habitually stored in the proposed building? \_\_\_\_\_

### Miscellaneous

Will above work require removal or disturbing of any shade tree on a public street? no  
 Plans filed as part of this application? yes No. sheets 1 Fee \$ 25  
 Estimated cost \$ 25.  
 Will there be in charge of the above work a person competent to see that the State and City requirements pertaining thereto are observed? Yes

Signature of owner \_\_\_\_\_

INSPECTION COPY

2-666

Permit No. 27/1685  
Location 29 Pine St.  
Owner A. V. Bunnell  
Date of permit Sept 15/27  
Notif. closing-in  
Inspr. closing-in  
Final Notif.  
Final Inspn.  
Cert. of Occupancy issued

NOTES

Fire Dist #1 Woodwork  
not covered 12/17/27

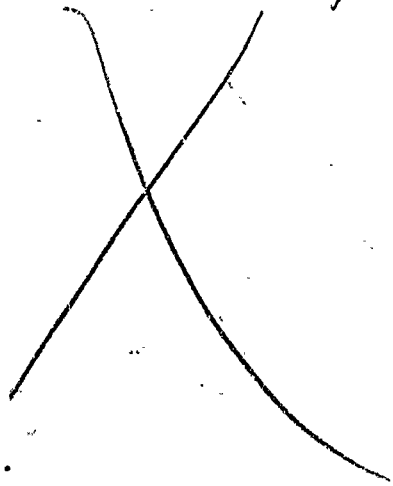



Location, Ownership and detail must be correct, complete and legible.  
 Separate application required for every building.  
 Plans must be filed with this application.

## Application for Permit for Alterations, etc.

To the Portland, Me., March 5, 1924 19

INSPECTOR OF BUILDINGS:

The undersigned applies for a permit to alter the following described building:—

Location 29 Pine Street Ward 6 in fire-limits? no  
 Name of Owner or Lessee, Angie Burrill Address 29 Pine Street  
 " " Contractor, H. G. Burrill " " " "  
 " " Architect, " " " "  
 Material of Building is wood Style of Roof, pitch Material of Roofing, shingle  
 Size of Building is 10ft feet long; 12ft feet wide. No. of Stories, 1  
 Cellar Wall is constructed of stone is inches wide on bottom and batters to inches on top.  
 Underpinning is brick is inches thick; is feet in height.  
 Height of Building 12ft Wall, if Brick; 1st, 2d, 3d, 4th, 5th,  
 What was Building last used for? shed No. of Families?  
 What will Building now be used for? private garage (two cars)

Description of Present Bldg.

PERMIT MUST BE OBTAINED BEFORE BEGINNING WORK

### Detail of Proposed Work

Build addition 15x16 feet one story high with asphalt roof  
all to comply with the building ordinance  
This wall be two feet from lot line  
 Estimated Cost \$ 150.

### If Extended On Any Side

Size of Extension, No. of feet long 16ft.; No. of feet wide? 15ft. No. of feet high above sidewalk? 12ft.  
 No. of Stories high? 1; Style of Roof? pitch; Material of Roofing? asphalt  
 Of what material will the Extension be built? wood Foundation? posts  
 If of Brick, what will be the thickness of External Walls? inches; and Party Walls inches.  
 How will the extension be occupied? private garage How connected with Main Building? joined

### When Moved, Raised or Built Upon

No. of Stories in height when Moved, Raised, or Built upon? Proposed Foundations  
 No. of feet high from level of ground to highest part of Roof to be?  
 How many feet will the External Walls be increased in height? Party Walls

### If Any Portion of the External or Party Walls Are Removed

Will an opening be made in the Party or External Walls? in Story.  
 Size of the opening? How protected?  
 How will the remaining portion of the wall be supported?

Signature of Owner or Authorized Representative H. G. Burrill  
 Address 29 Pine St





Location, Ownership and detail must be correct, complete and legible.  
 Separate application required for every building.  
 Plans must be filed with this application.

## Application for Permit for Alterations, etc.

Portland, May 11 1911

To the  
 INSPECTOR OF BUILDINGS:

The undersigned applies for a permit to alter the following-described building:—

Location, 29 Pine St. Wd. 6  
 Name of owner is? Ellen M. Loring Address, 29 Pine St.  
 Name of mechanic is? Frank E. Moore " 263 Brackett St.  
 Name of architect is? " "  
 Material of building is? Wood Style of roof? Hip Material of roofing? Shing.  
 Size of building, feet front? 24; feet rear? 24; feet deep? 24; No. of stories? 2  
 Size of L, feet long?; feet wide?; feet high?; No. of storeis?; roof?  
 No. of feet in height from sidewalk to highest point of roof? Material of foundation?  
 Thickness of external walls? Party walls? Distance from line of street? Width of street?  
 What was the building last used for? Stable How many families? Number of stores?  
 Nature of egress? One Size of lot front?; rear?; deep?  
 Building to be occupied for. Dwelling after alteration. Estimated cost? 1800

Descrip-  
 tion of  
 Present  
 Bldg.

PERMIT MUST BE OBTAINED BEFORE BEGINNING WORK.

### DETAIL OF PROPOSED WORK.

Build On Addition . Put in cellar and foundation. Stone wall  
to be 20 in. in thickness on the bottom and to batter to 16 in. on  
top. Build new chimney ,and general alterations and repairs.

### IF EXTENDED ON ANY SIDE.

Size of extension, No. of feet Two? 19; No. of feet wide? 5; No. of feet high above sidewalk?  
 No. of stories high? Two; style of roof? Flat; material of roofing? Pattern  
 Of what material will the extension be built? Wood Foundation? Stone, brick  
 If of brick, what will be the thickness of external walls? inches; and party walls? inches.  
 How will the extension be occupied? Dwelling How connected with main building? Hall  
 Distance from lot lines:— Front?; side?; side?; rear?

### WHEN MOVED, RAISED OR BUILT UPON.

Number of stories in height when moved, raised or built upon? Proposed foundations?  
 Number of feet high from level of ground to highest part of roof to be?  
 Distance back from line of street? Distances from lot lines when moved?  
 Distance from next buildings when moved?; front?; side?; side?; rear?  
 How many feet will the external walls be increased in height? Party walls?

### IF ANY PORTION OF THE EXTERNAL OR PARTY WALLS ARE REMOVED.

Will an opening be made in the party or external walls? in  
 Size of the opening? How protected?  
 How will the remaining portion of the wall be supported?

Signature of owner or  
 authorized representative,

Frank E. Moore

Address,



29 Pine St. x

FINAL REPORT.

.....191  
Has the work been completed in accordance with  
this application and plans filed and approved?

Law been violated?.....Doc. No.....of 191.....

Nature of violation?.....

.....  
.....  
.....  
.....  
.....  
.....  
.....  
.....  
.....  
.....  
.....

PERMIT GRANTED.

5-11-1912  
Permit filled out by J. D. H.  
Permit number Repair  
Location 29 Pine St.

Violation removed when?.....191

Estimated cost of alterations, etc., \$.....

Inspector of Buildings.

sent letter  
for plans  
7/19/84

DISPLAY THIS CARD ON PRINCIPAL FRONTAGE OF WORK

**CITY OF PORTLAND**

**BUILDING INSPECTION**

No. \_\_\_\_\_

**PERMIT**

Please Read  
Application And  
Notes, if Any,  
Attached

JAMES R ECONOMY

This is to certify that CHANGE OF USE FROM 3 TO 4 FAMILIES, WITH NO ALTERATIONS OR STRUCTURAL CHANGES  
has permission to \_\_\_\_\_

AT 29 PINE STREET

provided that the person or persons, firm or corporation accepting this permit shall comply with all of the provisions of the Statutes of Maine and of the Ordinances of the City of Portland regulating the construction, maintenance and use of buildings and structures, and of the application on file in this department.

Apply to Public Works for street line and grade if nature of work requires such information.

Notification for inspection must be given and written permission procured before this building or part thereof is lathed or otherwise closed-in.

A certificate of occupancy must be procured by owner before this building or part thereof is occupied.

**OTHER REQUIRED APPROVALS**

Fire Dept. \_\_\_\_\_

Health Dept. \_\_\_\_\_

Appeal Board \_\_\_\_\_

Other \_\_\_\_\_

Department Name

Director - Building & Inspection Services

**PENALTY FOR REMOVING THIS CARD**

APPLICATION FOR PERMIT

B.O.C.A. USE GROUP .....

B.O.C.A. TYPE OF CONSTRUCTION .....

ZONING LOCATION ..... PORTLAND, MAINE May 30, 1984

To the CHIEF OF BUILDING & INSPECTION SERVICES, PORTLAND, MAINE

The undersigned hereby applies for a permit to erect, alter, repair, demolish, move or install the following building, structure, equipment or change use in accordance with the Laws of the State of Maine, the Portland B.O.C.A. Building Code and Zoning Ordinance of the City of Portland with plans and specifications, if any, submitted herewith and the following specifications:

LOCATION 29 Pine St. File District #1 , #2

1. Owner's name and address J. Economy & P. McCormack Economy - 37 Glen Telephone

2. Lessee's name and address wood Avenue Telephone

3. Contractor's name and address Telephone

Proposed use of building 4 family No. of sheets

Last use 3 family No. families

Material No. stories Heat Style of roof Roofing

Other buildings on same lot

Estimated contractual cost \$

FIELD INSPECTOR—Mr. Appeal sustained 6-25-84 Appeal Fees \$ 50.00

@ 775-5451

Base Fee

Late Fee

TOTAL \$

Change of use from 3 to 4 families

Stamp of Special Conditions

The application is preliminary to get settled the question of zoning appeal. In the event the appeal is sustained the applicant will furnish complete information, estimated cost and pay appeal fee.

NOTE TO APPLICANT: Separate permits are required by the installers and subcontractors of heating, plumbing, electrical and mechanicals.

DETAILS OF NEW WORK

Is any plumbing involved in this work? Is any electrical work involved in this work?

Is connection to be made to public sewer? If not, what is proposed for sewage?

Has septic tank notice been sent? Form notice sent?

Height average grade to top of plate Height average grade to highest point of roof

Size, front depth No. stories solid or filled land? earth or rock?

Material of foundation Thickness, top bottom cellar

Kind of roof Rise per foot Roof covering

No. of chimneys Material of chimneys of lining Kind of heat fuel

Framing Lumber—Kind Dressed or full size? Corner posts Sills

Size Girder Columns under girders Size Max. on centers

Studs (outside walls and carrying partitions) 2x4-16" O. C. Bridging in every floor and flat roof span over 8 feet.

Joists and rafters: 1st floor, 2nd, 3rd, roof

On centers: 1st floor, 2nd, 3rd, roof

Maximum span: 1st floor, 2nd, 3rd, roof

If one story building with masonry walls, thickness of walls? height?

IF A GARAGE

No. cars now accommodated on same lot, to be accommodated number commercial cars to be accommodated

Will automobile repairing be done other than minor repairs to cars habitually stored in the proposed building?

APPROVALS BY: DATE

BUILDING INSPECTION—PLAN EXAMINER

ZONING: APPROVED

BUILDING CODE:

Fire Dept.:

Health Dept.:

Others:

MISCELLANEOUS

Will work require disturbing of any tree on a public street?

Will there be in charge of the above work a person competent to see that the State and City requirements pertaining thereto are observed?

David Jones Att: 775-7271

Signature of Applicant Phone #

Type Name of above J Economy & P. McCormack Economy 1 2 3 4

Other

and Address

FIELD INSPECTOR'S COPY

APPLICANT'S COPY

OFFICE FILE COPY

931010

Permit # \_\_\_\_\_ City of Portland BUILDING PERMIT APPLICATION Fee \$25.00 Zone \_\_\_\_\_ Map # \_\_\_\_\_ Lot# \_\_\_\_\_  
Please fill out any part which applies to job. Proper plans must accompany form.

Owner: William Jayne Phone # 879-7150  
Address: 187 Pleasant Av. Portland 04103  
LOCATION OF CONSTRUCTION 29 Pine St.  
Contractor \_\_\_\_\_ Sub: \_\_\_\_\_  
Address: \_\_\_\_\_ Phone # \_\_\_\_\_  
Est. Construction Cost: \_\_\_\_\_ Proposed Use: \_\_\_\_\_  
Past Use: 4 unit  
# of Existing Res. Units \_\_\_\_\_ # of New Res. Units \_\_\_\_\_  
Building Dimensions L \_\_\_\_\_ W \_\_\_\_\_ Total Sq. Ft. \_\_\_\_\_  
# Stories: \_\_\_\_\_ # Bedrooms \_\_\_\_\_ Lot Size: \_\_\_\_\_  
Is Proposed Use: Seasonal \_\_\_\_\_ Condominium \_\_\_\_\_ Conversion \_\_\_\_\_  
Explain Conversion to install 100 gallon Propane Tank for Apt. #3

**For Official Use Only**  
Date: October 21, 1993 Subdivision: \_\_\_\_\_  
Name: OCT 27 1993  
Inside Fire Limits \_\_\_\_\_  
Bldg Code \_\_\_\_\_  
Time Limit \_\_\_\_\_  
Estimated Cost \_\_\_\_\_  
Ownership: \_\_\_\_\_ Public \_\_\_\_\_ Private \_\_\_\_\_  
Zoning: \_\_\_\_\_  
Street Frontage Provided: \_\_\_\_\_  
Provided Setbacks: Front \_\_\_\_\_ Back \_\_\_\_\_ Side \_\_\_\_\_  
Review Required:  
Zoning Board Approval: Yes \_\_\_\_\_ No \_\_\_\_\_ Date: \_\_\_\_\_  
Planning Board Approval: Yes \_\_\_\_\_ No \_\_\_\_\_ Date: \_\_\_\_\_  
Conditional Use: \_\_\_\_\_ Variance \_\_\_\_\_ Site Plan \_\_\_\_\_ Subdivision \_\_\_\_\_  
Shoreland Zoning Yes \_\_\_\_\_ No \_\_\_\_\_ Floodplain Yes \_\_\_\_\_ No \_\_\_\_\_  
Special Exception \_\_\_\_\_  
Other (Explain) WDA-10-25-93

- Foundation:**  
1. Type of Soil: \_\_\_\_\_  
2. Set Backs - Front \_\_\_\_\_ Rear \_\_\_\_\_ Side(s) \_\_\_\_\_  
3. Footings Size: \_\_\_\_\_  
4. Foundation Size: \_\_\_\_\_  
5. Other \_\_\_\_\_
- Floor:**  
1. Sills Size: \_\_\_\_\_ Sills must be anchored.  
2. Girder Size: \_\_\_\_\_  
3. Lally Column Spacing: \_\_\_\_\_ Size: \_\_\_\_\_  
4. Joists Size: \_\_\_\_\_ Spacing 16" O.C.  
5. Bridging Type: \_\_\_\_\_ Size: \_\_\_\_\_  
6. Floor Sheathing Type: \_\_\_\_\_ Size: \_\_\_\_\_  
7. Other Material: \_\_\_\_\_
- Exterior Walls:**  
1. Studding Size \_\_\_\_\_ Spacing \_\_\_\_\_  
2. No. windows \_\_\_\_\_  
3. No. Doors \_\_\_\_\_  
4. Header Sizes \_\_\_\_\_ Span(s) \_\_\_\_\_  
5. Bracing: Yes \_\_\_\_\_ No \_\_\_\_\_  
6. Corner Posts Size \_\_\_\_\_  
7. Insulation Type \_\_\_\_\_ Size \_\_\_\_\_  
8. Sheathing Type \_\_\_\_\_ Size \_\_\_\_\_  
9. Siding Type \_\_\_\_\_ Weather Exposure \_\_\_\_\_  
10. Masonry Materials \_\_\_\_\_  
11. Metal Materials \_\_\_\_\_
- Interior Walls:**  
1. Studding Size \_\_\_\_\_ Spacing \_\_\_\_\_  
2. Header Sizes \_\_\_\_\_ Span(s) \_\_\_\_\_  
3. Wall Covering Type \_\_\_\_\_  
4. Fire Wall if required \_\_\_\_\_  
5. Other Materials \_\_\_\_\_

- Ceiling:**  
1. Ceiling Joists Size: \_\_\_\_\_  
2. Ceiling Strapping Size \_\_\_\_\_ Spacing \_\_\_\_\_  
3. Type Ceilings: \_\_\_\_\_  
4. Insulation Type \_\_\_\_\_ Size \_\_\_\_\_  
5. Ceiling Height: \_\_\_\_\_  
**HISTORIC PRESERVATION**  
Not in District nor Landmark  
Does not require review  
Requires Review
- Roof:**  
1. Trusses or Rafter Size \_\_\_\_\_ Spacing: \_\_\_\_\_  
2. Siding Type \_\_\_\_\_ Size \_\_\_\_\_  
3. Roof Covering Type \_\_\_\_\_  
Date: 10/21/93  
Signature: \_\_\_\_\_
- Chimneys:**  
Type: \_\_\_\_\_ Number of Fire Places \_\_\_\_\_
- Heating:**  
Type of Heat: \_\_\_\_\_
- Electrical:**  
Service Entrance Size: \_\_\_\_\_ Smoke Detector Required Yes \_\_\_\_\_ No \_\_\_\_\_
- Plumbing:**  
1. Approval of soil test if required Yes \_\_\_\_\_ No \_\_\_\_\_  
2. No. of Tubs or Showers \_\_\_\_\_  
3. No. of Flushes \_\_\_\_\_  
4. No. of Lavatories \_\_\_\_\_  
5. No. of Other Fixtures \_\_\_\_\_
- Swimming Pools:**  
1. Type: \_\_\_\_\_  
2. Pool Size: \_\_\_\_\_ Square Footage \_\_\_\_\_  
3. Must conform to National Electrical Code and State Law.
- Permit Received By Latini  
Signature of Applicant William Jayne Date 10/21/93  
Signature of CEO William Jayne Date \_\_\_\_\_  
Inspection Dates \_\_\_\_\_

White-Tax Assesor Yellow-GPCOG White Tag -CEO [3] Copyright GPCOG 1988

931010 931010

Permit # 931010 City of Portland BUILDING PERMIT APPLICATION Fee \$25.00 Zone \_\_\_\_\_ Map # \_\_\_\_\_ Lot# \_\_\_\_\_  
Please fill out any part which applies to job. Proper plans must accompany form.

Owner: William Jayne Phone # 879-7150  
Address: 197 Pleasant Av. Portland 04103  
LOCATION OF CONSTRUCTION 29 Pine St.  
Contractor: \_\_\_\_\_ Sub: \_\_\_\_\_  
Address: \_\_\_\_\_ Phone # \_\_\_\_\_  
Est. Construction Cost: \_\_\_\_\_ Proposed Use: \_\_\_\_\_  
Past Use: 4 unit  
# of Existing Res. Units \_\_\_\_\_ # of New Res. Units \_\_\_\_\_  
Building Dimensions L \_\_\_\_\_ W \_\_\_\_\_ Total Sq. Ft. \_\_\_\_\_  
# Stories: \_\_\_\_\_ # Bedrooms \_\_\_\_\_ Lot Size: \_\_\_\_\_  
Is Proposed Use: Seasonal \_\_\_\_\_ Condominium \_\_\_\_\_ Conversion \_\_\_\_\_  
Explain Conversion to inst. 11 100 gallon Propane Tank for Apt. #3

**For Official Use Only**  
Date: October 21, 1993 Subdivision: \_\_\_\_\_  
Inside Fire Limits: \_\_\_\_\_ Name: OCT 27 1993  
Bldg Code: \_\_\_\_\_ Lot: \_\_\_\_\_  
Time Limit: \_\_\_\_\_ Ownership: \_\_\_\_\_ Public \_\_\_\_\_ Private \_\_\_\_\_  
Estimated Cost: \_\_\_\_\_

Zoning: \_\_\_\_\_  
Street Frontage Provided: \_\_\_\_\_  
Provided Setbacks: Front \_\_\_\_\_ Back \_\_\_\_\_ Side \_\_\_\_\_ Side \_\_\_\_\_  
Review Required:  
Zoning Board Approval: Yes \_\_\_\_\_ No \_\_\_\_\_ Date: \_\_\_\_\_  
Planning Board Approval: Yes \_\_\_\_\_ No \_\_\_\_\_ Date: \_\_\_\_\_  
Conditional Use: \_\_\_\_\_ Variance \_\_\_\_\_ Site Plan \_\_\_\_\_ Subdivision \_\_\_\_\_  
Shoreland Zoning Yrs \_\_\_\_\_ No \_\_\_\_\_ Floodplain Yes \_\_\_\_\_ No \_\_\_\_\_  
Special Exception \_\_\_\_\_  
Other: WDA (Explain) 10-26-93

**Foundation:**  
1. Type of Soil: \_\_\_\_\_  
2. Set Backs - Front \_\_\_\_\_ Rear \_\_\_\_\_ Side(s) \_\_\_\_\_  
3. Footings Size: \_\_\_\_\_  
4. Foundation Size: \_\_\_\_\_  
5. Other: \_\_\_\_\_

**Floor:**  
1. Sills Size: \_\_\_\_\_ Sills must be anchored.  
2. Girder Size: \_\_\_\_\_  
3. Lally Column Spacing: \_\_\_\_\_ Size: \_\_\_\_\_  
4. Joists Size: \_\_\_\_\_ Spacing 16" O.C.  
5. Bridging Type: \_\_\_\_\_ Size: \_\_\_\_\_  
6. Floor Sheathing Type: \_\_\_\_\_ Size: \_\_\_\_\_  
7. Other Material: \_\_\_\_\_

**Exterior Walls:**  
1. Studding Size \_\_\_\_\_ Spacing \_\_\_\_\_  
2. No. windows \_\_\_\_\_  
3. No. Doors \_\_\_\_\_  
4. Header Size \_\_\_\_\_ Span(s) \_\_\_\_\_  
5. Bracing: Yes \_\_\_\_\_ No \_\_\_\_\_  
6. Corner Posts Size \_\_\_\_\_  
7. Insulation Type \_\_\_\_\_ Size \_\_\_\_\_  
8. Sheathing Type \_\_\_\_\_ Size \_\_\_\_\_  
9. Siding Type \_\_\_\_\_  
10. Masonry Materials \_\_\_\_\_  
11. Metal Materials \_\_\_\_\_

**Interior Walls:**  
1. Studding Size \_\_\_\_\_ Spacing \_\_\_\_\_  
2. Header Sizes \_\_\_\_\_ Span(s) \_\_\_\_\_  
3. Wall Covering Type \_\_\_\_\_  
4. Fire Wall if required \_\_\_\_\_  
5. Other Materials \_\_\_\_\_

**Ceiling:**  
1. Ceiling Joists Size: \_\_\_\_\_  
2. Ceiling Strapping Size \_\_\_\_\_ Spacing \_\_\_\_\_ Not in District nor Landmark  
3. Type Ceilings: \_\_\_\_\_ Does not require review  
4. Insulation Type \_\_\_\_\_ Size \_\_\_\_\_ Requires Review  
5. Ceiling Height: \_\_\_\_\_

**Roof:**  
1. Truss or Rafter Size \_\_\_\_\_ 00 Spacing: \_\_\_\_\_ Approved  
2. Sheathing Type \_\_\_\_\_ Size \_\_\_\_\_ Approved with Conditions  
3. Roof Covering Type \_\_\_\_\_

**Chimneys:**  
Type: \_\_\_\_\_ Number of Fire Places: \_\_\_\_\_ Date: 10/21/93

**Heating:**  
Type of Heat: \_\_\_\_\_  
**Electrical:**  
Service Entrance Size: \_\_\_\_\_ Smoke Detector Required Yes \_\_\_\_\_ No \_\_\_\_\_

**Plumbing:**  
1. Approval of soil test: if required Yes \_\_\_\_\_ No \_\_\_\_\_  
2. No. of Tubs or Showers \_\_\_\_\_  
3. No. of Flushes \_\_\_\_\_  
4. No. of Lavatories \_\_\_\_\_  
5. No. of Other Fixtures \_\_\_\_\_

**Swimming Pools:**  
1. Type: \_\_\_\_\_  
2. Pool Size: \_\_\_\_\_ x \_\_\_\_\_ Square Footage \_\_\_\_\_  
3. Must conform to National Electrical Code and State Law.

Permit Received By: William Jayne  
Signature of Applicant: William Jayne Date: 10/21/93  
Signature of CEO: \_\_\_\_\_  
Inspection Date: \_\_\_\_\_

PERMIT ISSUED WITH REQUIREMENTS

PLOT PLAN

N  
▲

FEES (Breakdown From Front)

Base Fee \$	25.00
Subdivision Fee \$	
Site Plan Review Fee \$	
Other Fees \$	
(Explain)	
Late Fee \$	

Type	Inspection Record	Date
		/ /
		/ /
		/ /
		/ /
		/ /

COMMENTS

*Work done*

Signature of Applicant

Date

BUILDING PERMIT REPORT

DATE: 10/26/53

ADDRESS: 29 Pine St

REASON FOR PERMIT: install 1 ABOVE GROUND L/P TANKS

BUILDING OWNER: William Taylor

CONTRACTOR: [Signature]

PERMIT APPLICANT William Taylor

APPROVED: [Signature] DENIED

CONDITION OF APPROVAL OR DENIAL:

- 1.) All above ground L/P storage tanks shall be located in accordance with NFPA #58 standards.
- 2.) Any tank located near the path of vehicle movement shall be protected with appropriate permanent barricades.
- 3.) All piping shall be protected from possible mechanical damage and vandalism.

