

45-47 BRADLEY STREET



Full cut #920R - Half cut #921 Third cut #9203R - Fifth cut #9205R

PERMIT TO INSTALL PLUMBING

PERMIT NUMBER 16136

Date Issued 4/18/66
 Portland Plumbing Inspector
 By ERNOLD R. GOODWIN

Address 47 Bradley Street
 Installation For: Dwelling
 Owner of Bldg.: Norman Sawyer
 Owner's Address: 47 Bradley Street
 Plumber: Arthur F. Blaka, Inc. Date: 4/18/66
 NO. 4718/66 FEI

App. First Insp.
 Date APR 20 1966
 By ERNOLD R. GOODWIN
 App. Final Insp.
 Date APR 20 1966
 By ERNOLD R. GOODWIN
 PLUMBING INSPECTOR
 Type of Bldg.

- Commercial
- Residential
- Single
- Multi Family
- New Construction
- Remodeling

NEW	REPL.			
			SINKS	
			LAVATORIES	
			TOILETS	
			BATH TUBS	
			SHOWERS	
1	(Sub 301)		DRAINS FLOOR x SURFACE	1 2.00
			HOT WATER TANKS	
			TANKLESS WATER HEATERS	
			GARBAGE DISPOSALS	
			SEPTIC TANKS	
			HOUSE SEWERS	
			ROOF LEADERS	
			AUTOMATIC WASHERS	
			DISHWASHERS	
			OTHER	
1			Bedding Pipe	1 2.00
			TOTAL	2 4.00

Building and Inspection Services Dept.; Plumbing Inspection

CITY OF PORTLAND, MAINE

Application for Permit to Install Wires

Permit No. **53856**
 Issued **May 3** 19**65**
 Portland, Maine

To the City Electrician, Portland, Maine:
 The undersigned hereby applies for a permit to install wires for the purpose of conducting electric current, in accordance with the laws of Maine, the Electrical Ordinance of the City of Portland, and the following specifications.
 (This form must be completely filled out - Minimum Fee, \$1.00)

Owner's Name and Address **Norman A. Sawyer**
 Contractor's Name and Address **N. A. Burns Co - Portland**
 Location **Space 47 Bradley St - Portland**
 Number of Families **1**
 Description of Wiring: **New Work**

Pipe Cable Metal Molding
 No. Light Outlets Plugs
 SERVICE: No. Light Switches
 METERS: Relocated Cable Added
 MOTORS: Number Domestic (Oil) H. P. **1/6** Amps **7**
 HEATING UNITS: Commercial (Oil) No. Motors
 Electric Heat (No. of Rooms) No. Motors
 APPLIANCES: No. Ranges Watts
 Elec. Heaters Watts
 Miscellaneous Watts
 Transformers Air Conditioners (No. Units) **1**
 Will commence **May 3 1965** Ready to cover in **May 5 1965** Inspection
 Amount of Fee \$ **2.00** Signed **N. A. Burns Co**
A. B. Burns

DO NOT WRITE BELOW THIS LINE

SERVICE								
VISITS:	1	2	3	4	5	6	GROUND	
	7	8	9	10	11	12		
REMARKS:								

INSPECTED BY **G.W. Herbert** (OVER)

LOCATION *Bradley St. 47*
 INSPECTION DATE *5/16/63*
 WORK COMPLETED *5/16/63*
 TOTAL NO. INSPECTIONS *1*
 REMARKS:

FEE S FOR WIRING PERMITS EFFECTIVE JULY 31, 1963

WIRING		
1 to 30 Outlets	(including switches)	\$ 2.00
31 to 60 Outlets	(including switches)	3.00
Over 60 Outlets, each Outlet	(including switches)	.05
(Each twelve feet or fraction thereof of fluorescent lighting or any type of plug molding will be classed as one outlet).		
SERVICES		
Single Phase		2.00
Three Phase		4.00
MOTORS		
Not exceeding 50 H.P.		3.00
Over 50 H.P.		4.00
HEATING UNITS		
Domestic (Oil)		.75
Commercial (Oil)		
Electric Heat (Each Room)		
APPLIANCES		
Ranges, Cooking Tops, Ovens, Water Heaters, Disposals, Dishwashers, etc. — Each Unit		1.50
TEMPORARY WORK (Limited to 6 months from date of permit)		
Service, Single Phase		1.00
Service, Three Phase		2.00
Wiring, 1-50 Outlets		1.00
Wiring, each additional outlet over 50		.02
Circuses, Carnivals, Fairs, etc.		10.00
MISCELLANEOUS		
Distribution Cabinet or Panel, per unit		1.00
Transformers, per unit		2.00
Air Conditioners, per unit		2.00
Signs, per unit		2.00
ADDITIONS		
5 Outlets, or less		1.00
Over 5 Outlets, Regular Wiring Rates		

PERMIT TO INSTALL PLUMBING

Date Issued 10/12/66

Portland Plumbing Inspector
By ERNOLD R. GOODWIN

App. First Insp.

Date 10/13/66

By *H. Montasney*

Date *OCT 14 1966*
By ERNOLD R. GOODWIN
CHIEF PLUMBING INSPECTOR

Type of Bldg.

- Commercial
- Residential
- Single
- Multi Family
- New Construction
- Remodeling

Address 291 Brackett Street, 2nd. PERMIT NUMBER 16687

Installation For: Dwelling

Owner of Bldg.: Kenneth D. Mitchell

Owner's Address: 291 Brackett Street, 2nd.

Plumber: Portland Gas Light Company Date: 10/14/66

NEW	REPL.		NO.	FEE
-----	-------	--	-----	-----

		SINKS		
		LAVATORIES		
		TOILETS		
		BATH TUBS		
		SHOWERS		
		DRAINS		
		FLOOR SURFACE		
1		HOT WATER TANKS		
		TANKLESS WATER HEATERS	1	2.00
		GARBAGE DISPOSALS		
		SEPTIC TANKS		
		HOUSE SEWERS		
		ROOF LEADERS		
		AUTOMATIC WASHERS		
		DISHWASHERS		
		OTHER		

TOTAL 1 2.00

15121
PERMIT NUMBER

PERMIT TO INSTALL PLUMBING

Date Issued: 4/26/65
BY: J.P. Welch
PORTLAND PLUMBING INSPECTOR

Address: 202 - Birch St. - Astoria
Installation For: Ann B. Woodcock
Owner of Bldg: Same
Owner's Address: Same
Plumber: Portland Gas Light Co.

Date: 4/26/65

APPROVED FIRST INSPECTION
Date: 4/27/65
BY: J.P. Welch
CHIEF PLUMBING INSPECTOR

APPROVED FINAL INSPECTION
Date: 4/26/65
BY: J.P. Welch
CHIEF PLUMBING INSPECTOR

- TYPE OF BUILDING
- COMMERCIAL
- RESIDENTIAL
- SINGLE
- MULTI FAMILY
- NEW CONSTRUCTION
- REMODELING

	NEW	REPL.		NUMBER	TEE
SINKS					
LAVATORIES					
TOILETS					
BATH TUBS					
SHOWERS					
DRAINS					
HOT WATER TANKS					
TANKLESS WATER HEATERS					
GARBAGE GRINDERS					
SEPTIC TANKS					
HOUSE SEWERS					
ROOF LEADERS (Conn. to house drain)					
TOTAL				1	\$2.00

PORTLAND HEALTH DEPT. PLUMBING INSPECTION TOTAL **\$2.00**

Date Issued 7/27/66
Portland Plumbing Inspector
By ERNOLD R. GOODWIN

App. First Insp.
Date 7/28/66
By Ernold R. Goodwin

App. Final Insp.
Date JUL 29 1966
By Ernold R. Goodwin
PLUMBING INSPECTOR

- Type of Bldg.
- Commercial
 - Residential
 - Single
 - Multi Family
 - New Constructio
 - Remodeling

PERMIT TO INSTALL PLUMBING

Address 285 Brackett Street, 1st. PERMIT NUMBER 16448
Installation For: Dwelling
Owner of Bldg.: Mrs. Joseph Connolly
Owner's Address: 285 Brackett Street, 1st.
Plumber: Portland Gas Light Company Date: 7/27/66

NEW	REPL.		
		SINKS	
		LAVATORIES	
		TOILETS	
		BATH TUBS	
		SHOWERS	
		DRAINS	
		FLOOR SURFACE	
		HOT WATER TANKS	
		TANKLESS WATER HEATERS	
		GARBAGE DISPOSALS	
		SEPTIC TANKS	1
		HOUSE SEWERS	2.00
		ROOF LEADERS	
		AUTOMATIC WASHERS	
		DISHWASHERS	
		OTHER	
		TOTAL	2.00

Building and Inspection Services Dept.: Plumbing Inspection

PERMIT TO INSTALL PLUMBING

15812

PERMIT NUMBER

Date Issued 12/2/65
 Portland Plumbing Inspector
 By E. R. Goodwin
 App. First Insp. Date 12-3-65
 By Klein
 App. Final Insp. Date 12-3-65
 ERNOLD R. GOODWIN
 CITY PLUMBING INSPECTOR
 Type of Bldg.
 Commercial
 Residential
 Single Family
 New Construction
 Remodeling

Address <u>285 Brackett Street</u>		PERMIT NUMBER	
Installation For: <u>Harry Hoopes</u>			
Owner of Bldg. <u>Same</u>			
Owner's Address: <u>Same</u>			
Plumber: <u>Portland Gas Light Co.</u>		Date: <u>11/19/65</u>	
		No.	Fee
<input type="checkbox"/>	SINKS		
<input type="checkbox"/>	LAVATORIES		
<input type="checkbox"/>	TOILETS		
<input type="checkbox"/>	BATH TUBS		
<input type="checkbox"/>	SHOWERS		
<input type="checkbox"/>	DRAINS		
<input checked="" type="checkbox"/>	HOT WATER TANKS	1	2.00
<input type="checkbox"/>	TANKLESS WATER HEATERS		
<input type="checkbox"/>	GARBAGE GRINDERS		
<input type="checkbox"/>	SEPTIC TANKS		
<input type="checkbox"/>	HOUSE SEWERS		
<input type="checkbox"/>	ROOF LEADERS		
<input type="checkbox"/>	OTHER		
		TOTAL	1 2.00

PORTLAND HEALTH DEPT. PLUMBING INSPECTION

PERMIT TO INSTALL PLUMBING

Date Issued 9-7-61
 PORTLAND PLUMBING INSPECTOR

Address 285 Brackett Street
 Installation For: Phyllis Anania
 Owner of Bldg. Phyllis Anania
 Owner's Address: 285 Brackett Street
 Plumber: George T. Boyd

10633
 PERMIT NUMBER

By J. P. Welch

APPROVED FIRST INSPECTION

Date 9-8-61

By J. P. Welch

APPROVED FINAL INSPECTION

Date 9-8-61

By JOSEPH B. WELCH

- TYPE OF BUILDING
- COMMERCIAL
 - RESIDENTIAL
 - SINGLE
 - MULTI FAMILY
 - NEW CONSTRUCTION
 - REMODELING

NEW	REPL	PROPOSED INSTALLATIONS	Date: <u>9-7-61</u>	
			NUMBER	FEE
		SINKS		
		LAVATORIES		
		TOILETS		
		BATH TUBS		
		SHOWERS		
		DRAINS		
	1	HOT WATER TANKS		
		TANKLESS WATER HEATERS	1	\$ 2.00
		GARBAGE GRINDERS		
		SEPTIC TANKS		
		HOUSE SEWERS		
		ROOF LEADERS (Conn. to house drain)		

PORTLAND HEALTH DEPT. PLUMBING INSPECTION TOTAL ▶ \$ 2.00

1285

PERMIT TO INSTALL PLUMBING

Date Issued **June 24, 1969**
Portland Plumbing Inspector
By **ERNOLD R GOODWIN**

Address **235 Brackett Street, 2nd.** Floor **450**
Installation For **Apt. house** PERMIT NUMBER
Owner of Bldg.: **Philip W. Flomer**
Owner's Address: **140 Eastern Promenade**
Plumber: **Portland Gas Light Company** Date: **June 24, 1969**

App. First Insp.
Date
By **WALTER H. WALLACE**
DEPUTY PLUMBING INSPECTOR
App. Final Insp.
Date
By **WALTER H. WALLACE**
DEPUTY PLUMBING INSPECTOR
Type of Bldg.
 Commercial
 Residential
 Single
 Multi Family
 New Construction
 Remodeling

NEW	REP		NO.	PER
		SINKS		
		LAVATORIES		
		TOILETS		
		BATH TUBS		
		SHOWERS		
		DRAINS FLOOR SURFACE		
	1	HOT WATER TANKS	1	2.00
		TANKLESS WATER HEATERS		
		GARBAGE DISPOSALS		
		SEPTIC TANKS		
		HOUSE SEWERS		
		ROOF LEADERS		
		AUTOMATIC WASHERS		
		DISHWASHERS		
		OTHER		
			TOTAL	1 2.00

Building and Inspection Services Dept.; Plumbing Inspection



FILL IN AND SIGN WITH INK

APPLICATION FOR PERMIT FOR HEATING, COOKING OR POWER EQUIPMENT

Portland, Maine, May 2, 1965

PERMIT ISSUED
MAY 4 1965
CITY OF PORTLAND

To the INSPECTOR OF BUILDINGS, PORTLAND, ME.

The undersigned hereby applies for a permit to install the following heating, cooking or power equipment in accordance with the Laws of Maine, the Building Code of the City of Portland, and the following specifications:

Location 47 Bradley St. Use of Building Dwelling No. Stories 2 New Building Existing "
Name and address of owner of appliance Norman A Sawyer, 47 Bradley St.
Installer's name and address N A Bruns Company 235 Franklin St. Telephone

General Description of Work

To install Oil Burner (replacement) in connection with existing gravity warm air heat.

IF HEATER, OR POWER BOILER

Location of appliance Any burnable material in floor surface or beneath?
If so, how protected? Kind of fuel?
Minimum distance to burnable material, from top of appliance or casing top of furnace
From top of smoke pipe From front of appliance From sides or back of appliance
Size of chimney flue Other connections to same flue
If gas fired, how vented? Rated maximum demand per hour
Will sufficient fresh air be supplied to the appliance to insure proper and safe combustion?

IF OIL BURNER

Name and type of burner Winckler-gunttype Labelled by underwriters' laboratories? yes
Will operator be always in attendance? Does oil supply line feed from top or bottom of tank? bottom
Type of floor beneath burner concrete Size of vent pipe 1 1/2"
Location of oil storage basement Number and capacity of tanks 275 existing
Low water shut off Make No.
Will all tanks be more than five feet from any flue? yes How many tanks enclosed?
Total capacity of any existing storage tanks for furnace burners

IF COOKING APPLIANCE

Location of appliance Any burnable material in floor surface or beneath?
If so, how protected? Height of Legs, if any
Skirting at bottom of appliance? Distance to combustible material from top of appliance?
From front of appliance From sides and back From top of smokepipe
Size of chimney flue Other connections to same flue
Is hood to be provided? If so, how vented? Forced or gravity?
If gas fired, how vented? Rated maximum demand per hour

MISCELLANEOUS EQUIPMENT OR SPECIAL INFORMATION

[Empty space for miscellaneous information]

Amount of fee enclosed? 2.00 (\$2.00 for one heater, etc., \$1.00 additional for each additional heater, etc., in same building at same time.)

APPROVED: O.K. 5-3-65 [Signature]

Will there be in charge of the above work a person competent to see that the State and City requirements pertaining thereto are observed? yes

N A Bruns Company

Signature of Installer by: A B Bruns

CS 300

INSPECTION COPY

7M



(RC) RESIDENCE 7 NE-C

APPLICATION FOR PERMIT

PERMIT ISSUED
00475
APR 22 1954
CITY OF PORTLAND

Class of Building or Type of Structure Third Class
Portland, Maine, April 21, 1954

To the INSPECTOR OF BUILDINGS, PORTLAND, MAINE
The undersigned hereby applies for a permit to erect alter repairs or modifications to the following building structure as shown
in accordance with the Laws of the State of Maine, the Building Codes and Zoning Ordinance of the City of Portland, plans and
specifications, if any, submitted herewith and the following specifications:

Location 7 Bradley St. Within Fire Limits? no Dist. No. _____
Owner's name and address Norman Sawyer, 47 Bradley St. Telephone _____
Lessee's name and address _____ Telephone _____
Contractor's name and address Harvey McLaughlin, 85 Riverside St. Telephone 4-8952
Architect _____ Specifications _____ Plans no No. of sheets _____
Proposed use of building dwelling house No. families 1
Last use _____ " " _____ No. families 1
Material wood No. stories 1 1/2 Heat _____ Style of roof _____ Roofing _____
Other buildings on same lot _____
Estimated cost \$ 100. Fee \$ 50.

General Description of New Work

To construct 48" wide dormer on rear of building.

CERTIFICATE OF OCCUPANCY
REQUIREMENT IS WAIVED

It is understood that this permit does not include installation of heating apparatus which is to be taken out separately by and at
the name of the heating contractor. PERMIT TO BE ISSUED TO contractor

Details of New Work

Is any plumbing involved in this work? _____ Is any electrical work involved in this work? _____
Is connection to be made to public sewer? _____ If not, what is proposed for sewage? _____
Has septic tank notice been sent? _____ Form notice sent? _____
Height average grade to top of plate _____ Height average grade to highest point of roof _____
Size, front _____ depth _____ No. stories _____ solid or filled land? _____ earth or rock? _____
Material of foundation _____ Thickness, top _____ bottom _____ cellar _____
Material of underpinning _____ Height _____ Thickness _____
Kind of roof pitch-gable Rise per foot _____ Roof covering Asphalt Glass & Underlayment
No. of chimneys _____ Material of chimneys _____ of lining _____ Kind of heat _____ fuel _____
Framing lumber--Kind hemlock Dressed or full size? dressed
Corner posts 2-2x4 Sills _____ Girt or ledger board? _____ Size _____
Girders _____ Size _____ Columns under girders _____ Size _____ Max. on centers _____
Studs (outside walls and carrying partitions) 2x4-16" O. C. Bridging in every floor and flat roof span over 6 feet.
Joists and rafters: 1st floor _____ 2nd _____ 3rd _____ roof 2x4
On centers: 1st floor _____ 2nd _____ 3rd _____ roof 16"
Maximum span: 1st floor _____ 2nd _____ 3rd _____ roof 2'
If one story building with masonry walls, thickness of walls? _____ height? _____

If a Garage

No. cars now accommodated on same lot _____, to be accommodated _____ number commercial cars to be accommodated _____
Will automobile repairing be done other than minor repairs to cars habitually stored in the proposed building? _____

APPROVED:
OK - 4/22/54 - ags

Miscellaneous

Will work require disturbing of any tree on a public street? no
Will there be in charge of the above work a person competent to see that the State and City requirements pertaining thereto are observed? yes

Norman Sawyer
Signature of owner by Harvey McLaughlin

INSPECTION COPY



RESIDENCE ZONE C
APPLICATION FOR PERMIT

Class of Building or Type of Structure Third Class

Portland, Maine, August 31, 1950

PERMIT ISSUED
SEP 11 1950
CITY OF PORTLAND

To the INSPECTOR OF BUILDINGS, PORTLAND, MAINE

The undersigned hereby applies for a permit to erect alter repair or reconstruct the following building structure in accordance with the Laws of the State of Maine, the Building Code and Zoning Ordinance of the City of Portland, plans and specifications, if any, submitted herewith and the following specifications:

Location 47 Bradley Street Within Fire Lines? no Dist. No. _____
Owner's name and address Norman Sawyer, 47 Bradley Street Telephone _____
Lessee's name and address _____ Telephone _____
Contractor's name and address H. S. Stults, R. F. D. #5 Telephone 4-5800
Architect _____ Telephone _____
Proposed use of building _____ Specifications _____ Plans yes No. of sheets 1
Last use Dwelling house " " " " No. families 2
Material wood No. stories 1 1/2 Heat _____ Style of roof _____ No. families 2
Other buildings on same lot garage Roofing _____
Estimated cost \$ 250. Fee \$ 2.00

General Description of New Work
to construct 1-story 5' x 7' addition on side of building with 1-story open piazza 13' x 6' 3/4" on rear of dwelling.

5 x 3 x 45 = 675
5 x 8 x 8 = 320
995

4 x 6 m 7' open = 200 in
2.5 x 7 x 90 =

It is understood that this permit does not include installation of heating apparatus which is to be taken out separately by and at the name of the heating contractor. **PERMIT TO BE ISSUED TO H. S. Stults**

CERTIFICATE OF OCCUPANCY REQUIREMENT IS WAIVED
Permit issued with Letter

Details of New Work

Is any plumbing involved in this work? no Is any electrical work involved in this work? yes
Height average grade to top of plate 12' Height average grade to highest point of roof 13' 6"
Size, front depth _____ No. stories at least 1 1/2 below grade _____ earth or rock? _____
Material of foundation cedar posts Thickness, top _____ bottom _____ cellar _____
Material of underpinning _____ Rise per foot _____ Height _____ Thickness _____
Kind of roof Shed Roof covering Asphalt Class C Und Lab
No. of chimneys _____ Material of chimneys _____ of lining _____ Kind of heat _____ fuel _____
Framing lumber—Kind hemlock Dressed or full size? _____
Corner posts 4x4 Sills 4x6 Girt or ledger board? _____
Girders _____ Columns under girders _____ Size _____ Max. on centers _____
Joists and rafters: _____ Bridging in every floor and flat roof span over 8 feet.
On centers: 1st floor 2x6 _____, 2nd _____, 3rd _____, roof 2x6
Maximum span: 1st floor 16' _____, 2nd _____, 3rd _____, roof 16'
If one story building with masonry walls, thickness of walls? _____, roof 6' height? _____

If a Garage

No. cars now accommodated on same lot _____, to be accommodated _____ number commercial cars to be accommodated _____
Will automobile repairing be done other than minor repairs to cars habitually stored in the proposed building? _____

Miscellaneous

Will work require disturbing of any tree on a public street? no
Will there be in charge of the above work a person competent to see that the State and City requirements pertaining thereto are observed? yes
Norman Sawyer

APPROVED:

INSPECTION COPY

Signature of owner by: Norman Sawyer



RESIDENCE ZONE - C
APPLICATION FOR PERMIT
 Class of Building or Type of Structure Third Class

PERMIT ISSUED
 01645
 SEP 11 1950
 CITY of PORTLAND

To the INSPECTOR OF BUILDINGS, PORTLAND, MAINE
 The undersigned hereby applies for a permit to ~~erect~~ alter ~~rebuild~~ ~~reconstruct~~ the following building ~~structure~~ ~~work~~
 in accordance with the Laws of the State of Maine, the Building Code and Zoning Ordinance of the City of Portland, plans and
 specifications, if any, submitted herewith and the following specifications:

Location 47 Bradley Street Within Fire Limits? no Dist. No. _____
 Owner's name and address Norman Sawyer, 47 Bradley Street Telephone _____
 Lessee's name and address _____ Telephone _____
 Contractor's name and address H. S. Stults, R. F. D. #5 Telephone 4-5808
 Architect _____ Specifications _____ Plans yes No. of sheets 1
 Proposed use of building Dwelling house No. families 1
 Past use _____ Style of roof _____ Roofing _____
 Material wood No. stories 1 1/2 Heat _____ No. families 1
 Other buildings on same lot garage Estimated cost \$ 250. Fee \$ 2.00

General Description of New Work
 To construct 1-story 5' x 7' addition on side of building with 1-story open piazza 13' x 6' 3" on rear of dwelling.

5' x 3' x 45' = 675
 5' x 8' x 8' = 320
 995

4 x 6 on 7' span = 200
 2.5 x 7 x 90 =

It is understood that this permit does not include installation of heating apparatus which is to be taken out separately by and in the name of the heating contractor. **PERMIT TO BE ISSUED TO H. S. Stults**

CERTIFICATE OF OCCUPANCY REQUIREMENT IS WAIVED
 Permit Issued with Letters

Details of New Work

In any plumbing involved in this work? no Is any electrical work involved in this work? yes
 Height average grade to top of plate 12' Height average grade to highest point of roof 13' 6"
 Size, front depth _____ No. stories at least 4' below grade solid or filled land? _____ earth or rock? _____
 Material of foundation cedar posts Thickness, top _____ bottom _____ cellar _____
 Material of underpinning _____ Height _____ Thickness _____
 Kind of roof Shed Rise per foot _____ Roof covering Asphalt Class C Und Lab
 No. of chimneys _____ Material of chimneys _____ of lining _____ Kind of heat _____ fuel _____
 Framing lumber—Kind hemlock Dressed or full size? _____
 Corner posts 4x4 Sills 4x6 Girt or ledger board? _____ Size _____
 Girders _____ Size _____ Max. on centers _____
 Studs (outside walls and carrying partitions) 2x4-16" O. C. Bridging in every floor and flat roof span over 8 feet.
 Joists and rafters: 1st floor 2x6, 2nd _____, 3rd _____, roof 2x6
 On centers: 1st floor 16", 2nd _____, 3rd _____, roof 16"
 Maximum span: 1st floor 6', 2nd _____, 3rd _____, roof 6'
 If one story building with masonry walls, thickness of walls? _____ height? _____

If a Garage

No. cars now accommodated on same lot _____, to be accommodated _____ number commercial cars to be accommodated.
 Will automobile repairing be done other than minor repairs to cars habitually stored in the proposed building? _____

APPROVED:

Miscellaneous
 Will work require disturbing of any tree on a public street? no
 Will there be in charge of the above work a person competent to see that the State and City requirements pertaining thereto are observed? yes
 Norman Sawyer

INSPECTION COPY
 Signature of owner by: Norman Sawyer

AP 47 Bradley Street-1

September 11, 1950

Mr. H. S. Stults
R. F. D. 35
Mr. Norman Sawyer
47 Bradley Street

Copy to: Mr. Gardner Sawyer
Berwick, Maine

Gentlemen:

Application for permit and sketch with it to cover construction of a porch at the first floor level of the dwelling at 47 Bradley Street, part of the porch to be enclosed and part to be open, is issued herewith to Mr. Stults. The sketch does not seem to agree with the application in every particular and the sketch is not entirely clear to me; so, the permit is issued subject to the conditions which follow. If this letter is not understood or if you are unable or unwilling to abide by those conditions, it is important that you refrain from starting the work and return the permit card immediately with further explanations so that some adjustment may be made.

1. It seems evident from the sketch that the enclosed part of the porch is to be on the side of the dwelling just in front of the rear corner and the open part is to run along the rear wall and project as far beyond the side wall of the building toward Congress Street as the enclosed part is wide. There seems to be some discrepancy between sketch and application, in that the application says that the enclosed portion of the porch is to be 5' measured out from the side wall of the dwelling and 7' the other way, and that the open part of the porch is to be 6' 3" measured out from the rear wall of the building and 13' parallel with the rear wall of the building. The sketch, however, shows that the total dimension of the porch from the rear of the open portion to the exterior wall of the enclosed portion toward Bradley Street is to be 10' 6". If the application is right about the 5 x 7 enclosed portion, it would seem that this dimension from the rear of the open porch to the wall of the enclosed porch toward Bradley Street would be 13' 3". It is doubtful if this would make any material difference in the size and spacing of framing members, however.

2. For foundations the sketch shows four cedar posts under the open porch and two cedar posts under the enclosed portion so that the 4x6 sill, which will of course be set with the 6" dimension upright, would not be on any span exceeding 7', which should be sufficient.

Cedar posts are also required for foundation at the bottom of the steps, and these like those under the porch are required to extend no less than 4' below the surface of the ground.

3. The 2x6 floor joists will no doubt be supported on the end toward the wall of the house by suitable nailing strip spiked through to the frame of the building, the weatherboarding having been removed and then replaced with suitable flashing. On their outer ends the 2x6's should be supported either on the top edge of the 4x6 sills or should be notched over no less than 2x3 nailing strips spiked to the side of the 4x6 sill with the bottom edge of the nailing strip flush with the bottom edge of the sill.

4. Apparently the floor joists of the open porch are all to run at right angles with the rear wall of the house which means that these floor joists on the end of the open porch toward Congress Street would have to be supported upon a header running from the rear corner of the house to the sill over the cedar post opposite the corner of the house. This same member would have to support the exterior wall of the enclosed portion of the porch. A 4x6 would be suitable at this location, and the 4x6 floor joists should be notched over nailing strips or supported on top edge the same as with the outline sills.

Mr. H. S. Stults
Esq. Norman Sawyer

September 11, 1950

5. The floor of this porch will be several feet above the ground, and it is assumed that the 4x6 sills will be just beneath the floor level rather than down at the tops of the cedar posts. Thus the cedar posts will either have to be long enough to extend from a point 4' below the surface of the ground to the underside of the sills, or the cedar posts will have to be surmounted with ordinary posts. This is not made clear on the sketch, but no doubt Mr. Stults will work this out all right.
6. The sketch indicates that the space beneath the floor of the porch is to be boarded in. No doubt some type of fr network will have to be provided for nailing the boards, and care should be exercised that these enclosing members do not come in contact with the ground to avoid heaving by frost and thus defeating the very purpose for which the cedar posts are extended 4' below the ground.
7. The enclosed portion of the porch, of course, will be built as required for all exterior walls—double 2x4 or 4x4 corner posts, 2x4 studs no more than 16" from center to center, doubled 2x4 plate, doubled 2x4 headers over the window with jask studs etc.

Very truly yours,

Warren McDonald
Inspector of Buildings

WMO/D/a



(RC) RESIDENCE ZONE - 8
APPLICATION FOR PERMIT

Class of Building or Type of Structure Third Class
Portland, Maine, July 21, 1950

To the INSPECTOR OF BUILDINGS, PORTLAND, MAINE

The undersigned hereby applies for a permit to ~~erect~~ alter ~~repairs~~ ~~to~~ install the following building ~~structure~~ ~~work~~ in accordance with the Laws of the State of Maine, the Building Code and Zoning Ordinance of the City of Portland, plans and specifications, if any, submitted herewith and the following specifications:

Location 47 Bradley Street Within Fire Limits? no Dist. No. _____
Owner's name and address Gardner Sawyer, Berwick, Maine Telephone _____
Lessee's name and address _____ Telephone _____
Contractor's name and address owner Telephone _____
Architect _____ Specifications _____ Plans yes No. of sheets 1
Proposed use of building Dwelling house No. families 1
Last use _____ " " _____ No. families _____
Material wood No. stories 1 1/2 Heat _____ Style of roof _____ Roofing _____
Other buildings on same lot _____ Fee \$ 50
Estimated cost \$ 100

General Description of New Work

To construct 1-story open piazza 6' x 14' on rear of dwelling.
To change door to window in existing rear entry and remove steps to ground.
To cut in new door from existing entry to new piazza.

*Permit, see permit issued
9/11/50 - WMA*

CERTIFICATE OF OCCUPANCY
REQUIREMENT IS WAIVED

4x4 plate - 7' span

It is understood that this permit does not include installation of heating apparatus which is to be taken out separately by and in the name of the heating contractor. **PERMIT TO BE ISSUED TO** Norman Sawyer, 47 Bradley Street

Details of New Work

Is any plumbing involved in this work? _____ Is any electrical work involved in this work? _____
Height average grade to top of plate 13' Height average grade to highest point of roof 14'
Size, front _____ depth _____ No. stories _____ solid or filled land? _____ earth or rock? _____
Material of foundation iron pipes at least 4' below grade _____ Thickness, top _____ bottom _____ cellar _____
Material of underpinning _____ Height _____ Thickness _____
Kind of roof flat Rise per foot _____ Roof covering Asphalt Class C Kind Lab
No. of chimneys _____ Material of chimneys _____ of lining _____ Kind of heat _____ fuel _____
Framing lumber--Kind hemlock Dressed or full size? _____ dressed _____
Corner posts 4x4 Sills 2x8 Girt or ledger board? _____ Size _____
Girders _____ Size _____ Columns under girders _____ Size _____ Max. on centers _____
Studs (outside walls and carrying partitions) 2x4-16" O. C. Bridging in every floor and flat roof span over 8 feet.
Joists and rafters: 1st floor 2x8, 2nd _____, 3rd _____, roof 2x4
On centers: 1st floor 24", 2nd _____, 3rd _____, roof 24"
Maximum span: 1st floor 7', 2nd _____, 3rd _____, roof 6' 4"
If one story building with masonry walls, thickness of walls? _____ height? _____

If a Garage

No. cars now accommodated on same lot _____, to be accommodated _____ number commercial cars to be accommodated _____
Will automobile repairing be done other than minor repairs to cars habitually stored in the proposed building? _____

Miscellaneous

Will work require disturbing of any tree on a public street? no
Will there be in charge of the above work a person competent to see that the State and City requirements pertaining thereto are observed? yes

APPROVED:

Gardner Sawyer

Signature of owner by: Gardner Sawyer

INSPECTION COPY



FILL IN AND SIGN WITH INK

APPLICATION FOR PERMIT FOR HEATING, COOKING OR POWER EQUIPMENT

Portland, Maine, Nov. 18, 1947

03150
NOV 20 1947

To the INSPECTOR OF BUILDINGS, PORTLAND, MAINE

The undersigned hereby applies for a permit to install the following heating, cooking or power equipment in accordance with the Laws of Maine, the Building Code of the City of Portland, and the following specifications:

Location 47 Bradley Street Use of Building Dwelling No. Stories 1 New Building Existing "

Name and address of owner of appliance Norman Sawyer, 47 Bradley Street

Installer's name and address Doring Oil Co. 779 Forest Avenue Telephone 3-7536

General Description of Work

To install Oil burning equipment in connection with gravity hot air heat.

IF HEATER, OR POWER BOILER

Location of appliance or source of heat _____ Type of floor beneath appliance _____

If wood, how protected? _____ Kind of fuel _____

Minimum distance to wood or combustible material, from top of appliance or casing top of furnace _____

From top of smoke pipe _____ From front of appliance _____ From sides or back of appliance _____

Size of chimney flue _____ Other connections to same flue _____

If gas fired, how vented? _____ Rated maximum demand per hour _____

IF OIL BURNER

Name and type of burner Torrifheat Labelled by underwriter's laboratories? Yes No

Will operator be always in attendance? _____ Does oil supply line feed from top or bottom of tank? Bottom

Type of floor beneath burner Concrete

Location of oil storage Cellar Number and capacity of tanks 1-275 Gal.

If two 275-gallon tanks, will three-way valve be provided? _____

Will all tanks be more than five feet from any flame? Yes No How many tanks fire proofed? _____

Total capacity of any existing storage tanks for furnace burners None

IF COOKING APPLIANCE

Location of appliance _____ Kind of fuel _____ Type of floor beneath appliance _____

If wood, how protected? _____

Minimum distance to wood or combustible material from top of appliance _____

From front of appliance _____ From sides and back _____ From top of smokepipe _____

Size of chimney flue _____ Other connections to same flue _____

Is hood to be provided? _____ If so, how vented? _____

If gas fired, how vented? _____ Rated maximum demand per hour _____

MISCELLANEOUS EQUIPMENT OR SPECIAL INFORMATION

Amount of fee enclosed? 1.00 (\$1.00 for one heater, etc., 50 cents additional for each additional heater, etc., in same building at same time.)

APPROVED:

11-19-47 P.M.

Will there be in charge of the above work a person competent to see that the State and City requirements pertaining thereto are observed? Yes

Loring Oil Co.

[Signature]

Signature of Installer By: _____

INSPECTION COPY



Location, ownership and detail must be correct, complete and legible. Separate application required for every building. Plans must be filed with this application.

APPLICATION FOR PERMIT TO BUILD (3d CLASS BUILDING)

Portland, Me., May 26, 1924 19

To THE
INSPECTOR OF BUILDINGS

The undersigned hereby applies for a permit to build, according to the following Specifications:—

Location 45 Bradley Street Ward 9 Fire Limits? no
 Name of owner is? William A Potter Address 57 Bradley Street
 Name of mechanic is? owner Address _____
 Name of architect is? _____ Address _____
 Proposed occupancy of building (purpose)? dwelling
 If a dwelling or tenement house, for how many families? 1
 Are there to be stores in lower story? _____
 Size of lot, No. of feet front? _____; No. of feet rear? _____; No. of feet deep? _____
 Size of building, No. of feet front? 36ft; No. of feet rear? 36 ft; No. of feet deep? 24ft
 No. of stories, front? 1; rear? _____
 No. of feet in height from the mean grade of street to the highest part of the roof? 16ft
 Distance from lot lines, front? _____ feet; side? _____ feet; side? _____ feet; rear? _____
 Firestop to be used? yes
 Will the building be erected on solid or filled land? solid
 Will the foundation be laid on earth, rock or piles? _____
 If on piles, No. of rows? _____ distance on centres? _____ length of? _____
 Diameter, top of? _____ diameter, bottom of? _____
 Size of post., 4 x 6 Studding 2 x 4 16 O. C. Sills 4 x 8 Roof Rafters 2 x 6 24 O. C. Girders 6 x 8
 Size of girts 4 x 4
 Size of floor timbers? 1st floor 2x8, 2d _____, 3d _____, 4th _____
 O. C. " " " 16, 2d _____, 3d _____, 4th _____
 Span " " " not over 16ft, 2d _____, 3d _____, 4th _____
 Will the building be properly braced? yes
 Building, how framed? _____
 Material of foundation? concrete thickness of? 12in laid with mortar? _____
 Underpinning, material of? brick height of? 2ft thickness of? 8in
 Will the roof be flat, pitch, mansard or hip? pitch Material of roofing? asphalt
 Will the building be heated by steam, furnaces, stoves or grates? furnace Will the flues be lined? yes
 Will the building conform to the requirements of the law? yes
 Means of egress? _____

Plans must be submitted in duplicate, one set to be filed with the Department and the duplicate set thereof (bearing the approval of the Inspector of Buildings) shall be kept on the work and exhibited on demand.

PERMIT MUST BE RECEIVED BEFORE BEGINNING WORK

If the building is to be occupied as a Tenement House, give the following particulars

What is the height of cellar or basement? _____
 What will be the clear height of first story? _____ second? _____ third? _____
 State what means of egress is to be provided _____
 Scuttle and stepladder to roof? _____

Estimated Cost, \$ 3,000. Signature of owner or authorized representative, Wm A Potter
 Address, _____

Plans submitted? _____ Received by? _____



PERMIT TO BUILD
Permit No. 4773
APR 1928

APPLICATION FOR PERMIT

Class of Building or Type of Structure Third Class
Portland, Maine, April 4, 1928

To the INSPECTOR OF BUILDINGS, PORTLAND, ME.

The undersigned hereby applies for a permit to erect ~~alter~~ ~~install~~ the following building structure equipment in accordance with the Laws of the State of Maine, the Building Code of the City of Portland, plans and specifications, if any, submitted herewith and the following specifications:

Location 47 Bradley Street Ward 8 Within Fire Limits? No Dist. No. _____
Owner's or Lessee's name and address Gardner E. Sawyer, 47 Bradley St. Telephone _____
Contractor's name and address Owner Telephone _____
Architect's name and address _____
Proposed use of building one car garage and private storage No. families _____
Other buildings on same lot Dwelling house 1 family

Description of Present Building to be Altered

Material _____ No. stories _____ Heat _____ Style of roof _____ Roofing _____
Last use _____ No. families _____

General Description of New Work

To erect frame one car garage

Old Building to be Altered
REQUIREMENTS TO BE MET

Details of New Work

Size, front 18' depth 18' No. stories 1 Height average grade to highest point of roof 14'
To be erected on solid or filled land? solid earth or rock? earth
Material of foundation Cedar posts 2" on center, driven below frost Thickness, top _____ bottom _____
Material of underpinning _____ Height _____ Thickness _____
Kind of roof Hip Roof covering Asphalt Singles Glass U. Int. Lab.
No. of chimneys no Material of chimneys _____ of lining _____
Kind of heat no Type of fuel _____ Distance, heater to chimney _____
If oil burner, name and model _____
Capacity and location of oil tanks _____
Is gas fitting involved? no Size of service _____
Corner posts 4x4 Sills 4x4 Girt or ledger board? _____ Size _____
Material columns under girders _____ Size _____ Max. _____
Studs (outside walls and carrying partitions) 2x4-16" O.C. Girders 6x8 or larger Br. _____ at roof
span over 8 feet. Sills and corner posts all one piece in cross section.
Joists and rafters: 1st floor Girders 2nd _____
On centers: 1st floor _____ 2nd _____
Maximum span: 1st floor _____ 2nd _____
If one story building with masonry walls, thickness of walls? _____

If a Garage

No. cars now accommodated on same lot no to be accommodated 1
Total number commercial cars to be accommodated none
Will automobile repairing be done other than minor repairs to cars habitually stored in the proposed building? no

Miscellaneous

Will above work require removal or disturbing of any shade tree on a public street? no
Plans filed as part of this application? yes No. sheets 1
Estimated cost \$ 150. Fee \$.75

Will there be in charge of the above work a person competent to see that the State and City requirements pertaining thereto

APPROVED Yes

Signature of owner Gardner E. Sawyer

INSPECTION COPY

CHIEF OF FIRE DEPT.

6069



APPLICATION FOR PERMIT
DEPARTMENT OF BUILDING INSPECTIONS SERVICES
ELECTRICAL INSTALLATIONS

DATE 7/23/86
 COMPLETED
 COMPLIANCE
 CODE

Date July 23, 1986
 Receipt and Permit number D 24348

To the CHIEF ELECTRICAL INSPECTOR, Portland, Maine:

The undersigned hereby applies for a permit to make electrical installations in accordance with the laws of Maine, the Portland Electrical Ordinance, the National Electrical Code and the following specifications:

LOCATION OF WORK: 47 Bradley Street
 OWNER'S NAME: Eva Derosier ADDRESS: same FEES

OUTLETS:
 Receptacles _____ Switches _____ Plugmold _____ ft. TOTAL _____

FIXTURES: (number of)
 Incandescent _____ Fluorescent _____ (not strip) TOTAL _____
 Strip Fluorescent _____ ft. _____

SERVICES:
 Overhead 1 Underground _____ Temporary _____ TOTAL amperes 100 .. 3.00
 METERS: (number of) 1 .. .50

MOTORS: (number of)
 Fractional _____
 1 HP or over _____

RESIDENTIAL HEATING:
 Oil or Gas (number of units) _____
 Electric (number of rooms) _____

COMMERCIAL OR INDUSTRIAL HEATING:
 Oil or Gas (by a main boiler) _____
 Oil or Gas (by separate units) _____
 Electric Under 20 kws _____ Over 20 kws _____

APPLIANCES: (number of)
 Ranges _____ Water Heaters _____
 Cook Tops _____ Disposals _____
 Wall Ovens _____ Dishwashers _____
 Dryers _____ Compactors _____
 Fans _____ Others (denote) _____
 TOTAL _____

MISCELLANEOUS: (number of)
 Branch Panels _____
 Transformers _____
 Air Conditioners Central Unit _____
 Separate Units (windows) _____
 Signs 20 sq. ft. and under _____
 Over 20 sq. ft. _____
 Swimming Pools Above Ground _____
 In Ground _____
 Fire/Burglar Alarms Residential _____
 Commercial _____
 Heavy Duty Outlets, 220 Volt (such as welders) 30 amps and under _____
 over 30 amps _____
 Circus, Fairs, etc. _____
 Alterations to wires _____
 Repairs after fire _____
 Emergency Lights, battery _____
 Emergency Generators _____

INSTALLATION FEE DUE: _____
 FOR ADDITIONAL WORK NOT ON ORIGINAL PERMIT DOUBLE FEE DUE: _____
 FOR REMOVAL OF A "STOP ORDER" (304-16.b)
 TOTAL AMOUNT DUE: 5.00 Min.

INSPECTION:
 Will be ready on July 23, 1986; or Will Call _____
 CONTRACTOR'S NAME: Hannon's Electric
 ADDRESS: 51 Lawn Avenue, South Portland
 TEL.: 767-2471
 MASTER LICENSE NO.: 2885 SIGNATURE OF CONTRACTOR: Larry Hannon
 LIMITED LICENSE NO.: _____

INSPECTOR'S COPY — WHITE
 OFFICE COPY — CANARY
 CONTRACTOR'S COPY — GREEN

ELECTRICAL INSTALLATIONS -

Permit Number 24348

Location 47 Bradley St

Owner ~~John J. Evid~~ Evid

Date of Permit 7/23/86

Final Inspection 7/25/86

By Inspector D. Russo

Permit Application Register Page No. 116

INSPECTIONS: Service _____ by _____

Service called in _____

Closing-in _____ by _____

PROGRESS INSPECTIONS: _____ / _____ / _____

_____ / _____ / _____

_____ / _____ / _____

_____ / _____ / _____

_____ / _____ / _____

_____ / _____ / _____

DATE:	REMARKS:
7/25/86	Service is okay for meter

Perovier

PERMIT # 013 CITY OF Portland BUILDING PERMIT APPLICATION

MAP # _____ LOT# _____

Please fill out any part which applies to job. Proper plans must accompany form.

Owner: Eva Derossier
 Address: 47 Bradley Street Portland
 LOCATION OF CONSTRUCTION 47 Bradley Street
 CONTRACTOR: Henry DeRoche SUBCONTRACTORS: _____
 ADDRESS: 30 Bradley street 774-8644

Est. Construction Cost: 1,000 Type of Use: Shed
 Past Use: Garage
 Building Dimensions L _____ W _____ H _____ Stories: _____ Lot Size: _____
 Is Proposed Use Seasonal _____ Condominium _____ Apartment _____

Conversion - Explain Tear down existing garage and construct

COMPLETE ONLY IF THE NUMBER OF UNITS WILL CHANGE 12' sided
 Residential Buildings Only:
 # Of Dwelling Units _____ # Of New Dwelling Units _____

Foundation:

1. Type of Soil: _____
2. Set Backs - Front _____ Rear _____ Side(s) _____
3. Footings Size: _____
4. Foundation Size: _____
5. Other _____

Floor:

1. Sills Size: _____ Sills must be anchored.
2. Girder Size: _____
3. Lally Column Spacing: _____ Size: _____
4. Joists Size: _____ Spacing 16" O.C.
5. Bridging Type: _____ Size: _____
6. Floor Sheathing Type: _____ Size: _____
7. Other Material: _____

Exterior Walls:

1. Studding Size _____ Spacing _____
2. No. windows _____
3. No. Doors _____
4. Header Sizes _____ Span(s) _____
5. Bracing: Yes _____ No _____
6. Corner Posts Size _____
7. Insulation Type _____ Size _____
8. Siding Type _____ Size _____
9. Siding Type _____ Weather Exposure _____
10. Masonry Materials _____
11. Metal Materials _____

Interior Walls:

1. Studding Size _____ Spacing _____
2. Header Sizes _____ Span(s) _____
3. Wall Covering Type _____
4. Fire Wall if required _____
5. Other Materials _____

For Official Use Only	
Date: <u>May 25 1988</u>	Subdivision: <u>Y / No</u>
Inside Fire Limits: _____	Name: _____
Blaze Code: _____	Lot: _____
Time Limit: _____	Block: _____
Estimated Cost: <u>1,000</u>	Permit Expiration: _____
Value/Structure: _____	Ownership: _____ Public _____ Private _____
Fee: <u>25</u>	

Ceiling:

1. Ceiling Joists Size: _____
2. Ceiling Strapping Size _____ Spacing _____
3. Type Ceiling _____
4. Insulation Type _____ Size _____
5. Ceiling Height: _____

Roof:

1. Truss or Rafter Size _____
2. Sheathing Type _____
3. Roof Covering Type _____
4. Other _____

Chimney:

Type: _____ Number of Fire Places _____

Heating:

Type of Heat: _____

Electric:

Service Entrance Size: _____ Smoke Detector Required Yes _____ No _____

Plumbing:

1. Approval of soil test if required Yes _____ No _____
2. No. of Tubs or Showers _____
3. No. of Flushes _____
4. No. of Lavatories _____
5. No. of Other Fixtures _____

Swimming Pools:

1. Type: _____
2. Pool Size: _____ Square Footage _____
3. Must conform to National Electrical Code and State Law

Zoning:

District: _____ Street Frontage Req.: _____ Provided _____
 Required Setbacks: Front _____ Back _____ Side _____

Review Required:

Zoning Board Approval: Yes _____ No _____ Date _____
 Planning Board Approval: Yes _____ No _____ Date _____
 Conditional Use: _____ Variance _____ Site Plan _____ Subdivision _____
 Shore and Floodplain Mgmt. _____ Special Exception _____
 Other (Explain): _____
 Date Approved: _____

Permit Received By _____

Signature of Applicant _____ Date 5/25/88

Signature of CEC _____ Date _____

Inspector: D. J. _____

000613

PERMIT # CITY OF Portland BUILDING PERMIT APPLICATION MAP # LOT #

Please fill out any part which applies to job. Proper plans must accompany form.

Owner: Eva Derosier

Address: 47 Bradley Street Portland

LOCATION OF CONSTRUCTION 47 Bradley Street

CONTRACTOR: Henry DeRoche SUBCONTRACTORS:

ADDRESS: 30 Bradley street 774-864

Est. Construction Cost: 1,000 Type of Use: 19 Shed

Past Use: Garage

Building Dimensions L W Sq. Ft. # Stories Lot Size:

Is Proposed Use: Seasonal Condominium Apartment

Conversion - Explain Year down existing garage and construct 10' x 12' shed

COMPLETE ONLY IF THE NUMBER OF UNITS WILL CHANGE

Residential Buildings Only:

Of Dwelling Units # Of New Dwelling Units

Foundation:

- 1. Type of Soil:
2. Set Backs - Front Rear Side(s)
3. Footings Size:
4. Foundation Size:
5. Other

Floor:

- 1. Sills Size: Sills must be anchored.
2. Girder Size:
3. Lally Column Spacing: Size:
4. Joists Size: Spacing 16" O.C.
5. Bridging Type: Size:
6. Floor Sheathing Type: Size:
7. Other Material:

Exterior Walls:

- 1. Studding Size Spacing
2. No. windows
3. No. Doors
4. Header Size Span(s)
5. Bracing: Yes No
6. Corner Posts Size
7. Insulation Type Size
8. Sheathing Type Size
9. Siding Type Weather Exposure
10. Masonry Materials
11. Metal Materials

Interior Walls:

- 1. Studding Size Spacing
2. Header Size Span(s)
3. Wall Covering Type
4. Fire Wall if required
5. Other Materials

For Official Use Only
Date MAY 25, 1988
Subdivision: Yes / No
Inside Fire Limits
Bldg Code
Time Limit 1,000
Estimated Cost 1,000
Valr-Structure
Fee 25
Name
Lot
Block
Permit Expiration:
Ownership Public Private

Ceiling:
1. Ceiling Joists Size:
2. Ceiling Strapping Size Spacing
3. Type Ceilings: JUN 1 1988
4. Insulation Type Size
5. Ceiling Height:

Roof:
1. Truss or Rafter Size Span
2. Sheathing Type Size
3. Roof Covering Type
4. Other

Chimneys:
Type: Number of Fire Places

Heating:
Type of Heat:

Electrical:
Service Entrance Size: Smoke Detector Required Yes No

Plumbing:
1. Approval of soil test if required Yes No
2. No. of Tubs or Showers
3. No. of Flushes
4. No. of Lavatories
5. No. of Other Fixtures

Swimming Pools:
1. Type:
2. Pool Size: x Square Footage
3. Must conform to National Electrical Code and State Law.

Zoning:
District: P-3 Street Frontage Req.: Provided
Required Setbacks: Front Back Side Side

Review Required:
Zoning Board Approval: Yes No Date:
Planning Board Approval: Yes No Date:
Conditional Use: Variance Site Plan Subdivision
Shore and Floodplain Mgmt. Special Exception
Other (Explain)
Date Approved: H.K. [Signature] May 21, 1988

Permit Received By: Lyone Benoit

Signature of Applicant: [Signature] Date: 5/1/88

Signature of CEO: Henry DeRoche Date:

Inspection Dates:

PLOT PLAN



FEES (Breakdown From Front)		Type	Inspection Record	Date
Base Fee \$	_____	_____	_____	____/____/____
Subdivision Fee \$	_____	_____	_____	____/____/____
Site Plan Review Fee \$	_____	_____	_____	____/____/____
Other Fees \$	_____	_____	_____	____/____/____
(Explain) _____	_____	_____	_____	____/____/____
Late Fee \$	_____	_____	_____	____/____/____

COMMENTS

Signature of Applicant

Henry E. DePoe

Date

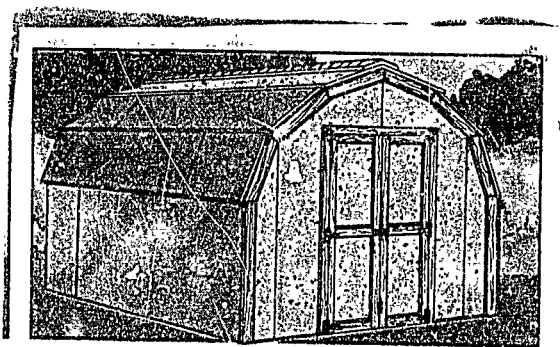

Package No. 28
***10'Wx12'L ECONO BARN**

Replacement Bldg:

10 x 12 - on Lona. tube

2 x 6 floor joists 2 ft. on C.

Roof: Pre-Cut-Wafer Board
framed w/ 2x4

Possible clabboard siding &
Rolled Roofing.

Floor: 5/8 Plywood.

Bldg. to be built on existing
Garage space.

RECEIVED
MAY 25 1988
Gen. of Raymond Division
DEPT. OF BUILDING INSPECTIONS
CITY OF PORTLAND

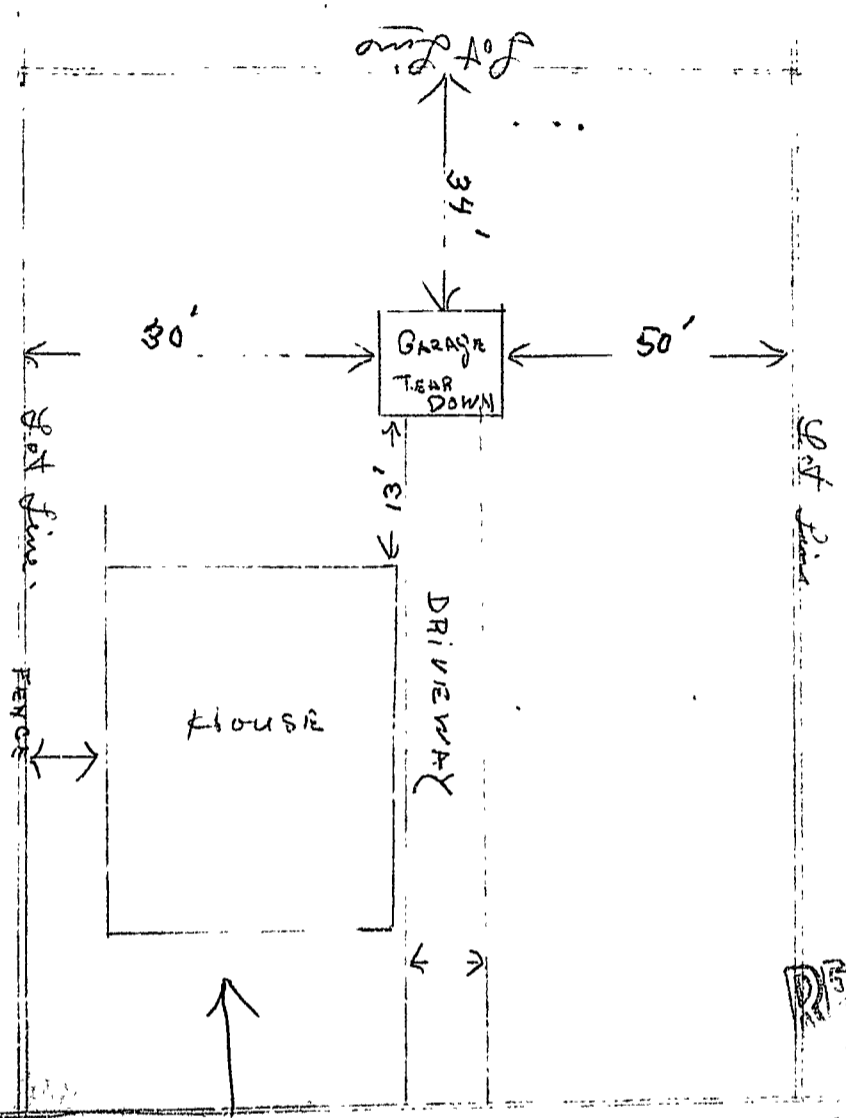

RECEIVED
MAY 25 1988
DEPT OF BUILDING INSPECTIONS
CITY OF PORTLAND

49 BRADLEY STREET

Eva D. ...
Adm. of Raymond D. ...

City of Portland, Maine - Building or Use Permit Application 389 Congress Street, 04101, Tel: (207) 874-8703, FAX: 874-8716

Location of Construction: 47 Bradley St		Owner: Sinclair Southall		Phone:		Permit No: 961082	
Owner Address:		Leasee/Buyer's Name:		Phone:		Business Name:	
Contractor Name: S.A. Burner		Address: 23 Middle Rd Cumberland, ME		Phone: 04110 829-4279		<div style="border: 2px solid black; padding: 5px; text-align: center;"> PERMIT ISSUED Permit Issued: OCT 30 1996 CITY OF PORTLAND </div>	
Past Use: 1-fam		Proposed Use: Same		COST OF WORK: \$ XXXXXX 3,200.		PERMIT FEE: \$ XXXX 40.00	
Proposed Project Description: Construct Deck Reconstruct interior stairway Install Doors				FIRE DEPT. <input type="checkbox"/> Approved <input type="checkbox"/> Denied		INSPECTION: Use Group <i>R3</i> Type <i>B</i> <i>DOC Adm</i>	
				PEDESTRIAN ACTIVITIES DISTRICT (P.A.D.) Action: <input type="checkbox"/> Approved <input type="checkbox"/> Approved with Conditions <input type="checkbox"/> Denied		Signature: _____ Date: _____	
Permit Taken By: Mary Gresik		Date Applied For: 25 October 1996					

Zoning: *R-3* CBL: 188-C-014/015
 Zoning Approval: *conditions*
 Special Zone or Reviews: *the addition shall meet the 25' rear setback requirement*
 Shoreland Wetland Flood Zone Subdivision Site Plan
 major minor mmj

Zoning Appeal
 Variance
 Miscellaneous
 Conditional Use
 Interpretation
 Approved
 Denied

Historic Preservation
 Not in District or Landmark
 Does Not Require Review
 Requires Review

Action:
 Approved
 Approved with Conditions
 Denied

Date: *10/28/96*
D. Anderson

CEO DISTRICT 5

PERMIT ISSUED WITH REQUIREMENTS

CERTIFICATION

I hereby certify that I am the owner of record of the named property, or that the proposed work is authorized by the owner of record and that I have been authorized by the owner to make this application as his authorized agent and I agree to conform to all applicable laws of this jurisdiction. In addition, if a permit for work described in the application issued, I certify that the code official's authorized representative shall have the authority to enter all areas covered by such permit at any reasonable hour to enforce the provisions of the code(s) applicable to such permit

Scott Burner
 SIGNATURE OF APPLICANT **Scott Burner** ADDRESS: _____ DATE: **25 October 1996** PHONE: _____

RESPONSIBLE PERSON IN CHARGE OF WORK, TITLE _____ PHONE: _____

White-Permit Desk Green-Assessor's Canary-D.P.W. Pink-Public File Ivory Card-Inspector