

April 19, 1930.

Mr. W. L. Miller,
189 St. John St.,
Portland, Me.

Dear Sir:

Enclosed is the building permit covering erection of an elevator shaft and enclosure for the Maine Eye and Ear Infirmary at 79 Bramhall St.

Please note that the cornice of the pent house and the cornice of the new enclosure at the seventh floor level should be covered completely with sheet metal.

The structural plan furnished by Hegeler & Jones Co. is apparently an estimate plan only and shows only a very few of the sizes of structural members. For this reason it is not possible to check the plans in any way. The permit is issued upon their statement of design. Will you be kind enough to furnish a copy of their detailed plan without delay.

Very truly yours,

Inspector of Buildings.

Permit No. **P 0612**

APPLICATION FOR PERMIT

Class of Building or Type of Structure Second ClassPortland, Maine, April 11, 1930

To the INSPECTOR OF BUILDINGS, PORTLAND, ME.

The undersigned hereby applies for a permit to ~~erect~~ alter ~~install~~ the following building structure equipment in accordance with the Laws of the State of Maine, the Building Code of the City of Portland, plans and specifications, if any, submitted herewith and the following specifications:

Location 79 Bramhall Street See 794-900 Ward 7 Within Fire Limits? Yes Dist. No. 1Owner's or Lessee's name and address Maine Eye & Ear Infirmary Telephone _____Contractor's name and address W. L. Miller, 189 St. John St. Telephone 62526 J

Architect's name and address _____

Proposed use of building Storage and Hospital No. families _____

Other buildings on same lot _____

Description of Present Building to be Altered

Material brick No. stories 5-7 Heat _____ Style of roof _____ Roofing _____
Last use storage and hospital No. families _____

General Description of New Work

To construct new enclosed elevator shaftway (steel and hollow tile enclosure)
as per plans submitted

Details of New Work

Size, front _____ depth _____ No. stories _____ Height average grade to highest point of roof _____
To be erected on solid or filled land? _____ earth or rock? _____
Material of foundation _____ Thickness, top _____ bottom _____
Material of underpinning _____ Height _____ Thickness _____
Kind of roof _____ Roof covering _____
No. of chimneys _____ Material of chimneys _____ of lining _____
Kind of heat _____ Type of fuel _____ Distance, heater to chimney _____
If oil burner, name and model _____
Capacity and location of oil tanks _____
Is gas fitting involved? _____ Size of service _____
Corner posts _____ Sills _____ Girt or ledger board? _____ Size _____
Material columns under girders _____ Size _____ Max. on centers _____
Studs (outside walls and carrying partitions) 2x4-16" O.C. Girders 6x8 or larger. Bridging in every floor and flat roof span over 8 feet. Sills and corner posts all one piece in cross section.
Joists and rafters: 1st floor _____, 2nd _____, 3rd _____, roof _____
On centers: 1st floor _____, 2nd _____, 3rd _____, roof _____
Maximum span: 1st floor _____, 2nd _____, 3rd _____, roof _____
If one story building with masonry walls, thickness of walls? _____ height? _____

If a Garage

No. cars now accommodated on same lot _____, to be accommodated _____
Total number commercial cars to be accommodated _____
Will automobile repairing be done other than minor repairs to cars habitually stored in the proposed building? _____

Miscellaneous

Will above work require removal or disturbing of any shade tree on a public street? no
Plans filed as part of this application? yes No. sheets 5
Estimated cost \$ 5800. Fee \$ 7.50

Will there be in charge of the above work a person competent to see that the State and City requirements pertaining thereto are observed? yes
Maine Eye & Ear Infirmary

Signature of owner By W. L. Miller

INSPECTION COPY

Permit No. 30/612
79 Bramhall St.
 Owner Maine Eye & Ear Infirmary
 Date of permit 4/19/30
 Starting-in 8/4/30 - 12:50 P.M.
 Inspn. closing-in _____
 Final Notif. _____
 Inspn. _____
 Occupancy issued _____

NOTES

4/30/30 - Scanning
 and beginning
 5/7/30 - Scanning
 and for shaft in wall
 until started 8/30
 5/11/30 - Scanning
 and columns removed
 5/23/30 - Waiting for
 structural steel 700 x 100
 6/6/30 - Scanning and
 for shaft in wall
 6/27/30 - Hole cut in
 all floors for shaft
 7/18/30 - Structural
 steel in 1 Bay for shaft
 walls of
 7/23/30 - Not much
 change

8/1/30 - Permission given
 to close in and carry
 ing partitions, etc. to
 shaft on several floors.
 Work done in the closing
 of window casings
 in front house
 8/13/30 - Shaft completed.
 Went over work with
 Mr. Miller. Gave per-
 mission to close in
 casings on walls of
 one story structure on
 roof. All right.
 10/16/30 - Will make
 final inspection of
 shaft when inspection
 of elevator is made.



APPLICATION FOR PERMIT

Permit No. 1868

Class of Building or Type of Structure

Special Class

Portland, Maine, Sept 16, 1922

To the INSPECTOR OF BUILDINGS, PORTLAND, ME.

The undersigned hereby applies for a permit to ~~erect~~ alter ~~build~~ the following building structure ~~equipment~~ in accordance with the Laws of the State of Maine, the Building Code of the City of Portland, plans and specifications, if any, submitted herewith and the following specifications: Original

Location 117th Street Ward 7 Within Fire Limits? yes Dist. No. 3

Owner's or ~~Lessee's~~ name and address W. L. Miller 189 St. John Street Telephone 7 6262-J

Contractor's name and address W. L. Miller 189 St. John Street Telephone 7 6262-J

Architect's name and address _____

Proposed use of building hospital with stores on Congress St. No. families _____

Other buildings on same lot _____

Description of Present Building to be Altered

Material brick et No. stories 7 Heat _____ Style of roof hip Roofing slate

Last use hospital with stores underneath No. families _____

General Description of New Work

To cut 2' off a bulkhead

Details of New Work

Size, front _____ depth _____ No. stories _____ Height average grade to highest point of roof _____

To be erected on solid or filled land? _____ earth or rock? _____

Material of foundation _____ Thickness, top _____ bottom _____

Material of underpinning _____ Height _____ Thickness _____

Kind of roof hip Roof covering _____

No. of chimneys _____ Material of chimneys _____ of lining _____

Kind of heat _____ Type of fuel _____ Distance, heater to chimney _____

If oil burner, name and model _____

Capacity and location of oil tanks _____

Is gas fitting involved? _____ Size of service _____

Corner posts _____ Sills _____ Girt or ledger board? _____ Size _____

Material columns under girders _____ Size _____ Max. on centers _____

Studs (outside walls and carrying partitions) 2x4-16" O.C. Girders 6x8 or larger. Bridging in every floor and flat roof span over 8 feet. Sills and corner posts all one piece in cross section.

Joists and rafters: 1st floor _____, 2nd _____, 3rd _____, roof _____

On centers: 1st floor _____, 2nd _____, 3rd _____, roof _____

Maximum span: 1st floor _____, 2nd _____, 3rd _____, roof _____

If one story building with masonry walls, thickness of walls? _____ height _____

If a Garage

No. cars now accommodated on same lot _____, to be accommodated _____

Total number commercial cars to be accommodated _____

Will automobile repairing be done other than minor repairs to cars habitually stored in the proposed building? _____

Miscellaneous

Will above work require removal or disturbing of any shade tree on a public street? no

Plans filed as part of this application? no No. sheets _____

Estimated cost \$ 75 Fee \$.50

Will there be in charge of the above work a person competent to see that the State and City requirements pertaining thereto are observed? yes

Maine Eye & Ear Infirmary

Signature of owner W. L. Miller

INSPECTION COPY

Ward 7 Permit No. 29/1868
Location 79 Bramhall St.
Owner Maine Eye & Ear Inf.
Date of permit 9/18/29
Notif. closing-in _____
Inspn. closing-in _____
Final Notif. _____
Final Inspn. _____
Cert. of Occupancy issued _____

NOTES

10/2/29 Work not to
be done. Agd.

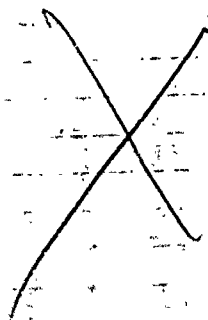

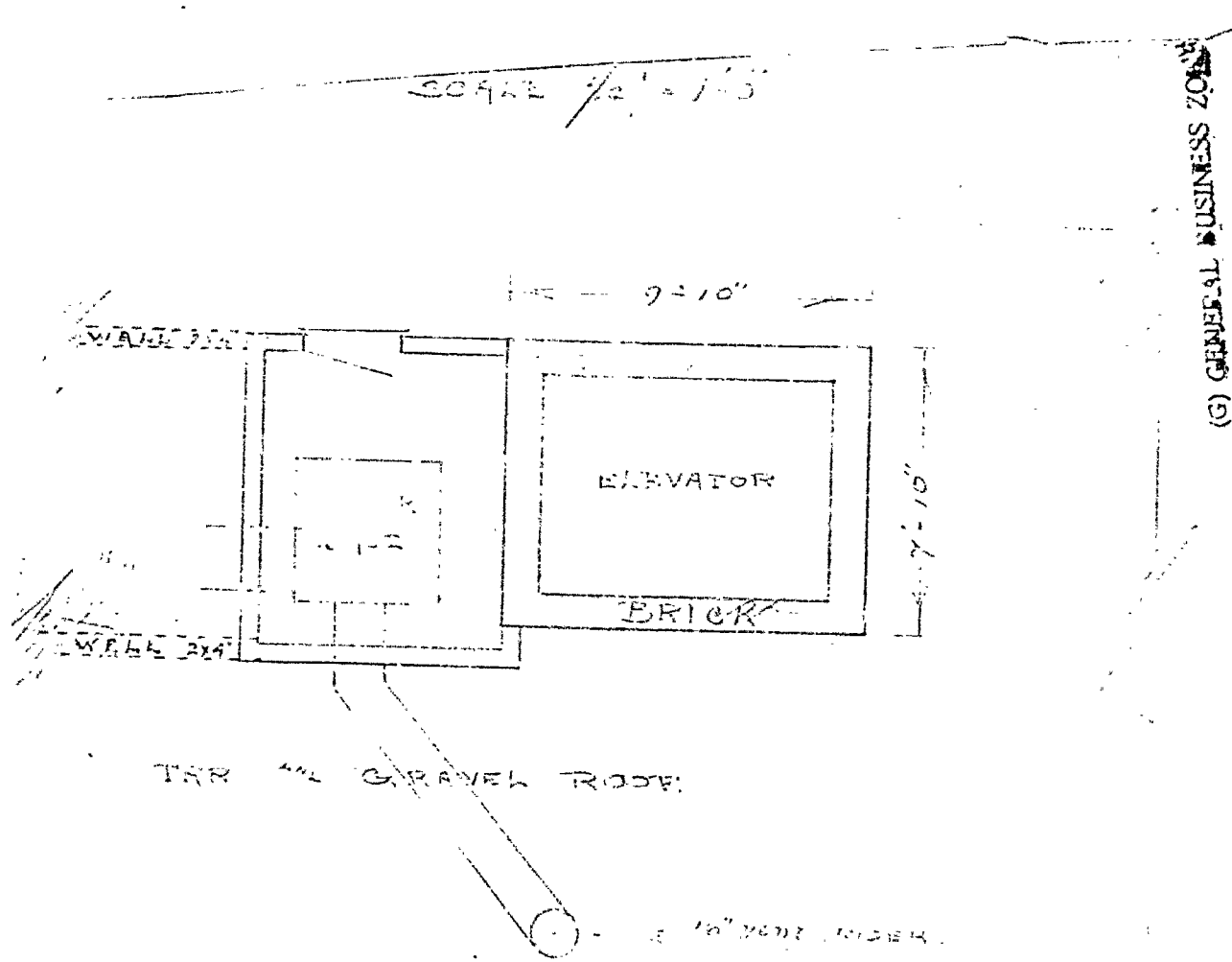

SKETCH SHOWING PROPOSED TENT HOUSE
IN RELATION TO ELEVATOR & VENT PIPE
MAINE EYE & EAR INFIRMARY

W. H. H. 6/17/30

(G) GENERAL BUSINESS ZONE



(G) GENERAL BUSINESS ZONE

APPLICATION FOR PERMIT

Class of Building or Type of Structure Second Class

Permit No. _____

JUN 24 1929

Portland, Maine, June 18, 1929

To the INSPECTOR OF BUILDINGS, PORTLAND, ME.

The undersigned hereby applies for a permit to ~~erect~~ alter ~~install~~ the following building structure ~~equipment~~ in accordance with the Laws of the State of Maine, the Building Code of the City of Portland, plans and specifications, if any, submitted herewith and the following specifications:

Location 79 Marshall Street City 7th Ward 7 Within Fire Limits? Yes Dist. No. 3

Owner's or Lessee's name and address Maine Eye & Ear Infirmary Telephone _____

Contractor's name and address R. S. Miller, 189 St. John St. Telephone 6262 J

Architect's name and address _____ Telephone _____

Proposed use of building Stores and hospital No. families _____

Other buildings on same lot _____

Description of Present Building to be Altered

Material brick No. stories 7 Heat _____ Style of roof flat Roofing T & G

Last use stores and hospital No. families _____

General Description of New Work

To erect ^{metal covered} frame/penthouse 6'6" x 10' - 7' high on roof of building to cover motor for ventilator

All exterior exposed woodwork except window sashes and doors to be covered with metal

inside of walls & ceiling to be covered with metal

Details of New Work

Size, front _____ depth _____ No. stories _____ Height average grade to highest point of roof _____

To be erected on solid or filled land? solid earth or rock? earth

Material of foundation _____ Thickness, top _____ bottom _____

Material of underpinning _____ Height _____ Thickness _____

Kind of roof pitch Roof covering: metal

No. of chimneys _____ Material of chimneys _____ of lining _____

Kind of heat _____ Type of fuel _____ Distance, heater to chimney _____

If oil burner, name and model _____

Capacity and location of oil tanks _____

Is gas fitting involved? _____ Size of service _____

Corner posts 4x4 Sills 4x6 Girt or ledger board? _____ Size _____

Material columns under girders _____ Size _____ Max. on centers _____

Studs (outside walls and carrying partitions) 2x4-16" O.C. Girders (8" or larger. Bridging in every floor and flat roof span over 8 feet. Sills and corner posts all one piece in cross section.

Joists and rafters: 1st floor _____, 2nd _____, 3rd _____, roof 2x6

On centers: 1st floor _____, 2nd _____, 3rd _____, roof 20"

Maximum span: 25' or _____, 2nd _____, 3rd _____, roof _____

If one story building with masonry walls, thickness of walls? _____ height? _____

If a Garage

No. cars now accommodated on same lot _____, to be accommodated _____

Total number commercial cars to be accommodated _____

Will automobile repairing be done other than minor repairs to cars habitually stored in the proposed building? _____

Miscellaneous

Will above work require removal or disturbing of any shade tree on a public street? no

Plans filed as part of this application? yes No. sheets 2

Estimated cost \$ 150. Fee \$.75

Will there be in charge of the above work a person competent to see that the State and City requirements pertaining thereto are observed? Yes

Maine Eye & Ear Infirmary

Signature of owner

R. S. Miller

INSPECTION COPY

Ward 7 Permit No. 29/1163

Location 79 Bran hall St.

Cs Maine & Ex-1 Case 2 f. 7/1/69 Work complete 11/1/69

Date of permit 6/24/29

Notif. closing-in _____

Inspn. closing-in _____

Final Notif. _____

Final Inspn. _____

Cert. of Occupancy issued _____

NOTES

7/2/69

1/10/69

7/1/69

Concrete base, support

which are added to

rickwork of front

house and does not

rest on roof frame

of new front house

directly on a pile

to support structure

at 1/10/69

has no further work

to be done

closing in

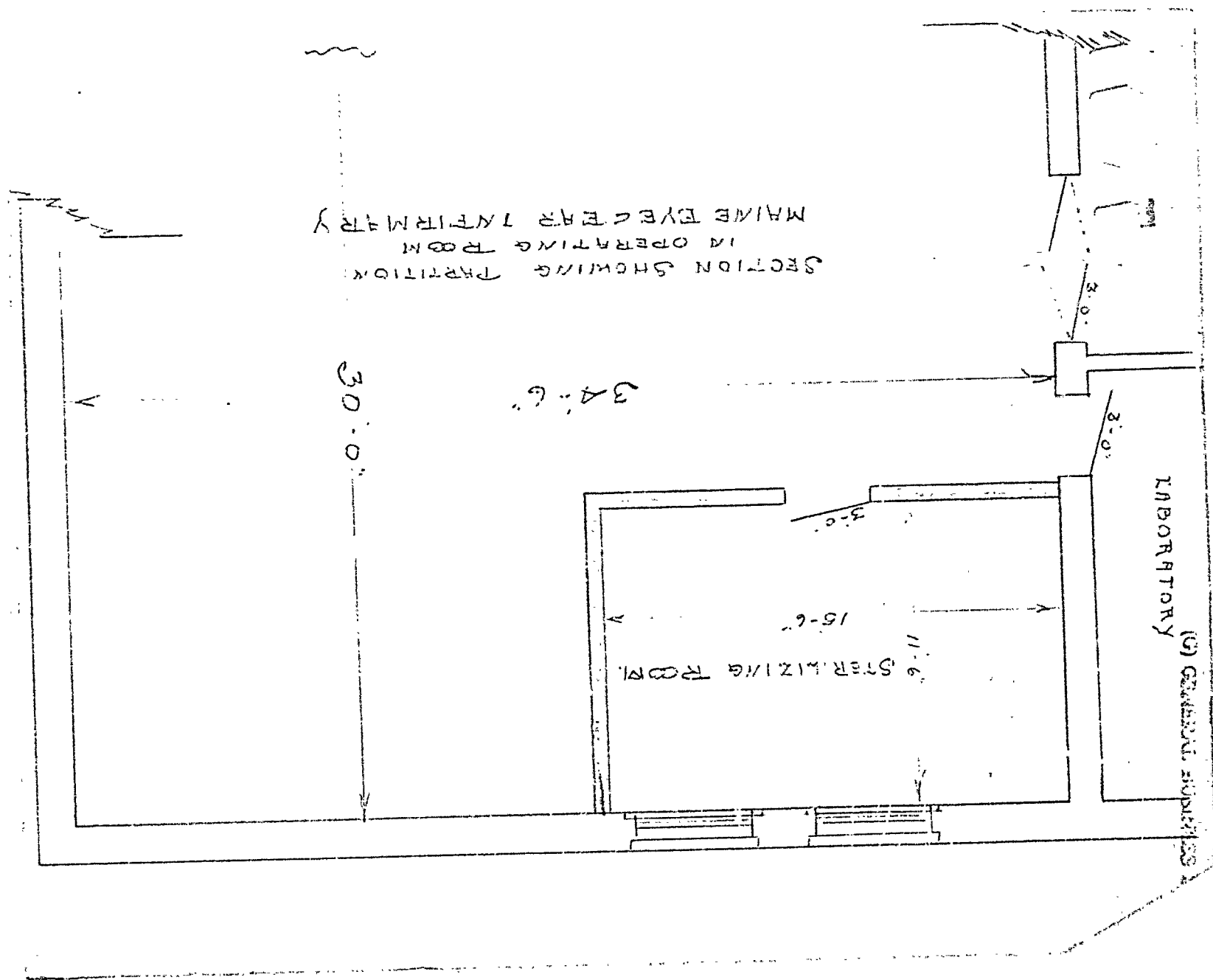



APPLICATION FOR PERMIT

Class of Building or Type of Structure Second Class

Portland, Maine, February 25, 1929

To the INSPECTOR OF BUILDINGS, PORTLAND, ME.

The undersigned hereby applies for a permit to ~~erect~~ alter ~~install~~ the following building structure equipment in accordance with the Laws of the State of Maine, the Building Code of the City of Portland, plans and specifications, if any, submitted herewith and the following specifications:

Location 79 Bramhall Street See 1794-9th Congress Streets Ward 7 Within Fire Limits? Yes Dist. No. 1

Owner's or Lessee's name and address Maine Eye & Ear Infirmary Telephone _____

Contractor's name and address W. L. Miller, 1st St., John St. Telephone # 6262 J

Architect's name and address _____

Proposed use of building Stores and hospital No. families _____

Other buildings on same lot _____

Description of Present Building to be Altered

Material brick No. stories 6 Heat _____ Style of roof _____ Roofing _____

Last use stores and hospital No. families _____

General Description of New Work

To partition off Sterilizing Room 15'6" x 11'6" on second floor

Details of New Work

Size, front _____ depth _____ No. stories _____ Height average grade to highest point of roof _____

To be erected on solid or filled land? _____ earth or rock? _____

Material of foundation _____ Thickness, top _____ bottom _____

Material of underpinning _____ Height _____ Thickness _____

Kind of roof _____ Roof covering _____

No. of chimneys _____ Material of chimneys _____ of lining _____

Kind of heat _____ Type of fuel _____ Distance, heater to chimney _____

If oil burner, name and model _____

Capacity and location of oil tanks _____

Is gas fitting involved? _____ Size of service _____

Corner posts _____ Sills _____ Girt or ledger board? _____ Size _____

Material columns under girders _____ Size _____ Max. on centers _____

Studs (outside walls and carrying partitions) 2x4-16" O.C. Girders 6x8 or larger. Bridging in every floor and flat roof span over 8 feet. Sills and corner posts all one piece in cross section.

Joists and rafters: 1st floor _____, 2nd _____, 3rd _____, roof _____

On centers: 1st floor _____, 2nd _____, 3rd _____, roof _____

Maximum span: 1st floor _____, 2nd _____, 3rd _____, roof _____

If one story building with masonry walls, thickness of walls? _____ height? _____

If a Garage

No. cars now accommodated on same lot _____, to be accommodated _____

Total number commercial cars to be accommodated _____

Will automobile repairing be done other than minor repairs to cars habitually stored in the proposed building? _____

Miscellaneous

Will above work require removal or disturbing of any shade tree on a public street? no

Plans filed as part of this application? yes No. sheets 1

Estimated cost \$ 125. Fee \$.75

Will there be in charge of the above work a person competent to see that the State and City requirements pertaining thereto are observed? Yes

Signature of owner By W. L. Miller Maine Eye & Ear Infirmary

INSPECTION COPY

Wa 7 Permitt No. 29/74
Location 79 Bramhall St.
Owner Maine Eye & Ear Infirmary
Date of permit 2/25/29
Notif. closing-in
Insp. closing-in
Final Notif.
Final Inspn. 3/6/29 C.B.
Cert. of Occupancy issued

NOTES

Precast floor joists to be
removed and replaced
with fire cut and
bridging to be put in
3/20/29 J.H.C.

ED



APPLICATION FOR PERMIT

Class of Building or Type of Structure Second Class

Portland, Maine, September 25, 1923

Permit No. 2070

To the INSPECTOR OF BUILDINGS, PORTLAND, ME.

The undersigned hereby applies for a permit to ~~construct~~ alter ~~install~~ the following building structure equipment in accordance with the Laws of the State of Maine, the Building Code of the City of Portland, plans and specifications, if any, submitted herewith and the following specifications:

Location 119 Marshall Street Ward 7 Within Fire Limits? Yes Dist. No. 1

Owner's or Lessee's name and address Maine Eye & Ear Infirmary Telephone

Contractor's name and address Mcquay & Jones Co. 31-33 Pearl St. Telephone 7 4950

Architect's name and address No. families

Proposed use of building Stores and hospital

Other buildings on same lot

Description of Present Building to be Altered

Material Brick No. stories 4 Heat Style of roof Roofing

Last use Stores and hospital No. families

General Description of New Work

To put on new flight of stairs and counter balance ladder from present bottom landing of fire escape to ground

Details of New Work

Size, front depth No. stories Height average grade to highest point of roof

To be erected on solid or filled land? earth or rock

Material of foundation Thickness, top bottom

Material of underpinning Height Thickness

Kind of roof Roof covering

No. of chimneys Material of chimneys of lining

Kind of heat Type of fuel Distance, heater to chimney

If oil burner, name and model

Capacity and location of oil tanks

Is gas fitting involved? Size of service

Corner posts Sills Girt or ledger board? Size

Material columns under girders Size Max. on centers

Studs (outside walls and carrying partitions) 2x4-16" O.C. Girders 6x8 or larger. Bridging in every floor and flat roof span over 8 feet. Sills and corner posts all one piece in cross section.

Joists and rafters: 1st floor 2nd 3rd roof

On centers: 1st floor 2nd 3rd roof

Maximum span: 1st floor 2nd 3rd height?

If one story building with masonry walls, thickness of walls?

If a Garage

No. cars now accommodated on same lot , to be accommodated

Total number commercial cars to be accommodated

Will automobile repairing be done other than minor repairs to cars habitually stored in the proposed building?

Miscellaneous

Will above work require removal or disturbing of any shade tree on a public street? no

Plans filed as part of this application? yes No. sheets 1 Fee \$.75

Estimated cost \$ 250.

Will there be in charge of the above work a person competent to see that the State and City requirements pertaining thereto are observed? Yes

Signature of owner By Maine Eye & Ear Infirmary

APPROVED

INSPECTION COPY

W. D. Scarborough

CHIEF OF FIRE DEPT.

7660

Ward 7 Permit No. 28/2040 ^P

Location 79 Bramhall St

Owner Mc. Eye & Ear Infirmary

Date of permit Oct 1/28.

No. closing in _____

Inspn. closing-in _____

Final Notif. _____

Final Inspn. 11/13/28 ^{1/5}

Cert. of Occupancy issued _____

NOTES

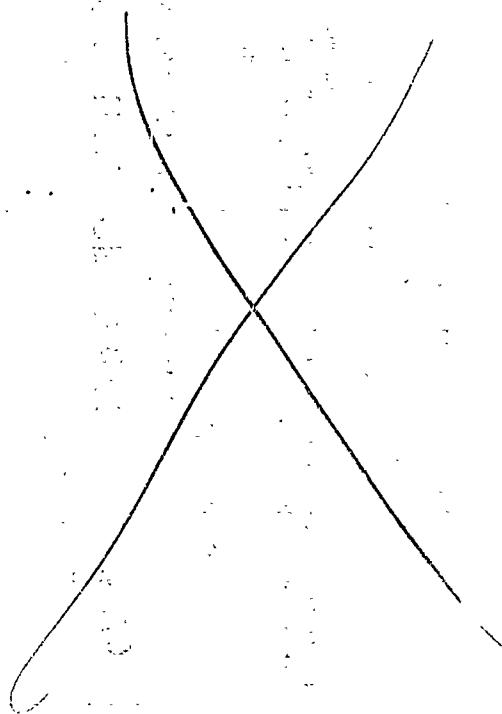



Application for Permit for Alterations and Miscellaneous Structures

CLASS OF BUILDING OR TYPE OF STRUCTURE 1st

To the INSPECTOR OF BUILDINGS, PORTLAND, ME.

Portland, Maine, May 15, 1926 19

The undersigned hereby applies for a permit to alter the following described building according to the following specifications, the Laws of the State of Maine, and the Building Ordinance of the City of Portland:

Location 804 Congress Street Ward 7 Within Fire Limits? no
Owner's name and address? Maine Eye & Ear Infirmary, 804 Congress Street
Contractor's name and address? Cobb & Webster, 109 Clinton Street
Architect's name and address? John H. Cobb, 70 Oak Street
Last use of building? nurses home No. Families?
Proposed use of building? nurses home No. Families?

Description of Present Building

Material brick No. of Stories 3 Style of Roof pitch Roofing slate

General Description of New Work

Remove center partition on first floor and support the load by two 12 inch
35 pound I-beams, take out stairway from first to second floor

Size of New Framing Members

Corner posts? Sills? Rafters or roof beams? on center?
Material and size of columns under girders? on center?
Ledger board used? Size? Studs (outside walls and carrying partitions) 2 x 4 16" O. C.
Girders 6" x 8" or larger. Bridging in every floor and flat roof span over 8 feet. Sills and corner posts will be all one piece in cross section.

Floor timbers: 1st floor , 2nd , 3rd , 4th
On centers: 1st floor , 2nd , 3rd , 4th
Span: 1st floor , 2nd , 3rd , 4th

If 1st or 2nd Class Construction

External walls } thickness { 1st story , 2nd story
Party walls } 1st story , 2nd story

Other Details New Construction

To be erected on solid or filled land? earth or rock?
Material of foundation? Thickness, top? bottom?
Material of underpinning? over 4 ft. high? thickness?
Kind of roof (pitch, hip, etc.)? Kind of roofing?
No. of new chimneys? Material of chimneys? of lining?

If a Private Garage

No. cars now accommodated on lot? Total number to be accommodated?
Other buildings on same lot?
Distance from nearest present building to proposed garage?
All parts of garage, including eaves, will be at least 2 ft. from all lot lines.
Garage will be at least feet from nearest windows of adjoining property.

Miscellaneous

Will the above construction require the removal or disturbing of any shade tree on the public street?
Plans filed as part of this application? No. sheets?
Estimated total cost \$ 500.

Signature of owner or authorized representative?

Major Eye & Ear Infirmary
Cobb & Webster, Inc.
B. E. Cobb.

Fee? .75



Location, Ownership and detail must be correct, complete and legible.
Separate application required for every building.
Plans must be filed with this application.

Application for Permit for Alterations, etc.

To the Portland, March 19, 1917 191
INSPECTOR OF BUILDINGS:

The undersigned applies for a permit to alter the following-described building:—

Location Vaughan & Congress St. (See 7th & 8th Congress St.) Ward 7 in fire-limits? No

Name of Owner or Lessee, Maine Eye & Ear Infirmary Address _____

" " Contractor, Cobb & Webster " 105 Preble St.

" " Architect, J.H. & J.C. Stevens " 187 Middle St.

Descrip-
tion of
Present
Bldg.

Material of Building is brick Style of Roof, flat Material of Roofing, tar & gravel

Size of Building is _____ feet long; _____ feet wide. No. of Stories, five

Cellar Wall is constructed of stone is _____ inches wide on bottom and batters to _____ inches on top.

Underpinning is brick is _____ inches thick; is _____ feet in height.

Height of Building, _____ Wall, if Brick; 1st, _____ 2d, _____ 3d, _____ 4th, _____ 5th, _____

What was Building last used for? hospital No. of Families? _____

Building to be occupied for hospital Estimated Cost, \$ 9,000.00

DETAIL OF PROPOSED WORK

Build addition on top of present brick addition making it five stories high
addition to be built of expanded metal and concrete plaster; cut doors through
where windows now are to connect with the main building;

Alterations to comply with the Building Ordinance

IF EXTENDED ON ANY SIDE

Size of Extension, No. of feet long? _____; No. of feet wide? _____; No. of feet high above sidewalk? _____

No. of Stories high? _____; Style of Roof? _____; Material of Roofing? _____

Of what material will the Extension be built _____ Foundation? _____

If of Brick, what will be the thickness of External Walls? _____ inches; and Party Walls _____ inches.

How will the extension be occupied? _____ How connected with Main Building? _____

WHEN MOVED, RAISED OR BUILT UPON

No. of Stories in height when Moved, Raised or Built upon? 5 Proposed Foundations? stone & brick

No. of feet high from level of ground to highest part of Roof to be? 70 ft.

How many feet will the External Walls be increased in height? 40 ft. Party Walls _____

IF ANY PORTION OF THE EXTERNAL OR PARTY WALLS ARE REMOVED

Will an opening be made in the Party or External Walls? _____ in _____ Story.

Size of the opening? _____ How protected? _____

How will the remaining portion of the wall be supported? _____

Signature of Owner or
Authorized Representative

Cobb & Webster

Address

105 Preble St.

PERMIT MUST BE OBTAINED BEFORE BEGINNING WORK



Location, Ownership and detail must be correct, complete and legible.
Separate application required for every building.
Plans must be filed with this application.

Application for Permit for Alterations, etc.

To the Portland, August 24th, 1916.

INSPECTOR OF BUILDINGS:

The undersigned applies for a permit to alter the following-described building:—

Location 275 Vaughan St. (between 4th and 5th Sts.) Ward, 7 in fire-limits? no

Name of Owner or Lessee, Eye and Ear Infirmary Address 275 Vaughan St.

" " Contractor, Cobb & Webster " Preble St.

" " Architect, _____ " _____

Descrip-
tion of
Present
Bldg.

Material of Building is brick Style of Roof, flat Material of Roofing, gravel

Size of Building is _____ feet long; _____ feet wide. No. of Stories, _____

Cellar Wall is constructed of _____ is _____ inches wide on bottom and batters to _____ inches on top.

Underpinning is _____ is _____ inches thick; is _____ feet in height.

Height of Building, _____ Wall, if Brick; 1st, _____ 2d, _____ 3d, _____ 4th, _____ 5th, _____

What was Building last used for? hospital No. of Families? _____

Building to be occupied for roof garden on roof Estimated Cost, \$ _____

DETAIL OF PROPOSED WORK

build 30 x 50 roof garden on roof, tar and gravel roof, walls
covered with asphalt slate roofing. 8' posts

IF EXTENDED ON ANY SIDE

Size of Extension, No. of feet long? _____; No. of feet wide? _____; No. of feet high above sidewalk? _____

No. of Stories high? _____; Style of Roof? _____; Material of Roofing? _____

Of what material will the Extension be built _____ Foundation? _____

If of Brick, what will be the thickness of External Walls? _____ inches; and Party Walls _____ inches.

How will the extension be occupied? _____ How connected with Main Building? _____

WHEN MOVED, RAISED OR BUILT UPON

No. of Stories in height when Moved, Raised or Built upon? 4 Proposed Foundations? _____

No. of feet high from level of ground to highest part of Roof to be? _____

How many feet will the External Walls be increased in height? 8' Party Walls _____

IF ANY PORTION OF THE EXTERNAL OR PARTY WALLS ARE REMOVED

Will an opening be made in the Party or External Walls? _____ in _____ Story.

Size of the opening? _____ How protected? _____

How will the remaining portion of the wall be supported? _____

Signature of Owner or
Authorized Representative

Address _____

Cobb & Webster
Bay View - Brown

PERMIT MUST BE OBTAINED BEFORE BEGINNING WORK



Location, Ownership and detail must be correct, complete and legible.

Separate application required for every building.

Plans must be filed with this application.

Application for Permit for Alterations, etc.

To the **Inspector of Buildings:** **Portland,** **May 11th,** **1916.**

The undersigned applies for a permit to alter the following-described building:—

Location, **79 Bramhall St.** **Dec 7th 500 Congress St.** Ward, **no** Ir fire-limits? **no**

Name of Owner or Lessee, **Maime Eye and Tar Insurm.** Address, **79 Bramhall St.**

" " Contractor, **Cobb & Webster** " **105 Preble St.**

" " Architect, **"**

Descrip- Material of Building is **Brick** Style of Roof, **pitch** Material of Roofing, **slate**

tion of Size of Building is **100** feet long; **100** feet wide. No. of Stories, **five**

Present Cellar Wall is constructed of **stone** is **"** inches wide on bottom and batters to **"** inches on top.

Bldg. Underpinning is **brick** is **"** inches thick; is **"** feet in height.

Height of Building, **Wall, if Brick; 1st, 2d, 3d, 4th, 5th,**

What was Building last used for? **hospital** No. of Families? **"**

Building to be occupied for **"** Estimated Cost, **\$1100**

DETAIL OF PROPOSED WORK

Build sun room and balcony two stories high.

IF EXTENDED ON ANY SIDE

Size of Extension, No. of feet long? **40** ; No. of feet wide? **12** ; No. of feet high above sidewalk? **20**

No. of Stories high? **two** ; Style of Roof? **flat** ; Material of Roofing? **asphalt**

Of what material will the Extension be built? **wood** Foundation? **shingles**

If of Brick, what will be the thickness of External Walls? **"** inches; and Party Walls **"** inches.

How will the Extension be occupied? **balcony, sunroom** How connected with Main Building? **"**

WHEN MOVED, RAISED OR BUILT UPON

No. of Stories in height when Moved, Raised or Built upon? **"** Proposed Foundations? **"**

No. of feet high from level of ground to highest part of Roof to be? **"**

How many feet will the External Walls be increased in height? **"** Party Walls **"**

IF ANY PORTION OF THE EXTERNAL OR PARTY WALLS ARE REMOVED

Will an opening be made in the Party or External Walls? **"** in **"** Story.

Size of the opening? **"** How protected? **"**

How will the remaining portion of the wall be supported? **"**

Signature of Owner or
Authorized Representative

Cottrell Webster

Address

105 Preble St.

PERMIT MUST BE OBTAINED BEFORE BEGINNING WORK



Location, Ownership and detail must be correct, complete and legible.
Separate application required for every building.
Plans must be filed with this application.

Application for Permit for Alterations, etc.

To the

Portland, August sixteenth 1915

INSPECTOR OF BUILDINGS:

The undersigned applies for a permit to alter the following-described building:—

Location, 275 Vaughan St. (See map) Ward, 7 In fire-limits? No

Name of Owner or Lessee, Laire Eye and Son Inc. Address, 1111 1st St.

" " Contractor, By day

Descrip- " " Architect,

Material of Building is wood Style of Roof, Material of Roofing,
Size of Building is feet long; feet wide. No. of Stories,

Present Cellar Wall is constructed of is inches wide on bottom and batters to inches on top.

Bldg. Underpinning is is inches thick; is feet in height.

Height of Building, Wall, if Brick; 1st, 2d, 3d, 4th, 5th,

What was Building last used for? Shop and Dwelling. No. of Families?

Building to be occupied for same Estimated Cost, \$35

DETAIL OF PROPOSED WORK

Enclose under stairs on the outside

IF EXTENDED ON ANY SIDE

Size of Extension, No. of feet long? ; No. of feet wide? ; No. of feet high above sidewalk?

No. of Stories high? ; Style of Roof? ; Material of Roofing?

Of what material will the Extension be built? Foundation?

If of Brick, what will be the thickness of External Walls? inches; and Party Walls inches.

How will the Extension be occupied? How connected with Main Building?

WHEN MOVED, RAISED OR BUILT UPON

No. of Stories in height when Moved, Raised or Built upon? Proposed Foundations?

No. of feet high from level of ground to highest part of Roof to be?

How many feet will the External Walls be increased in height? Party Walls

IF ANY PORTION OF THE EXTERNAL OR PARTY WALLS ARE REMOVED

Will an opening be made in the Party or External Walls? in Story.

Size of the opening? How protected?

How will the remaining portion of the wall be supported?

Signature of Owner or
Authorized Representative

E. B. Delano

7-15-500. P. 8481.

Address

PERMIT MUST BE OBTAINED BEFORE BEGINNING WORK



Location, Ownership and detail must be correct, complete and legible.
Separate application required for every building.
Plans must be filed with this application.

Application for Permit for Alterations, etc.

To the
INSPECTOR OF BUILDINGS:

Portland, July 31 1915

The undersigned applies for a permit to alter the following-described building:—

Location, Congress & Douglas (between 8th & 9th) Ward, 7 In fire-limits? No

Name of Owner or Lessee, Erastus B. Delano Address, Do

" " Contractor, By " "

Descrip- " " Architect, John Calou Stearns " "

tion of Material of Building is Wood Style of Roof, Gable Material of Roofing, Lead & G

Present Size of Building is _____ feet long; _____ feet wide. No. of Stories, _____

Cellar Wall is constructed of _____ is _____ inches wide on bottom and batters to _____ inches on top.

Blg. Underpinning is _____ is _____ inches thick; is _____ feet in height.

Height of Building, _____ Wall, if Brick; 1st, _____ 2d, _____ 3d, _____ 4th, _____ 5th, _____

What was Building last used for? Shop No. of Families? _____

Building to be occupied for shop & dwelling Estimated Cost, \$ 75

DETAIL OF PROPOSED WORK

Build bay window on front side

IF EXTENDED ON ANY SIDE

Size of Extension, No. of feet long? _____; No. of feet wide? _____; No. of feet high above sidewalk? _____

No. of Stories high? _____; Style of Roof? _____; Material of Roofing? _____

Of what material will the Extension be built? _____ Foundation? _____

If of Brick, what will be the thickness of External Walls? _____ inches; and Party Walls _____ inches.

How will the Extension be occupied? _____ How connected with Main Building? _____

WHEN MOVED, RAISED OR BUILT UPON

No. of Stories in height when Moved, Raised or Built upon? _____ Proposed Foundations? _____

No. of feet high from level of ground to highest part of Roof to be? _____

How many feet will the External Walls be increased in height? _____ Party Walls _____

IF ANY PORTION OF THE EXTERNAL OR PARTY WALLS ARE REMOVED

Will an opening be made in the Party or External Walls? _____ in _____ Story.

Size of the opening? _____ How protected? _____

How will the remaining portion of the wall be supported? _____

Signature of Owner or
Authorized Representative

Erastus B. Delano

PERMIT MUST BE OBTAINED BEFORE BEGINNING WORK