

846-848 CONGRESS STREET

SHAW-WALKER

Felt cut # 920R - Half cut # 9252R - Full cut # 9203R - Fifth cut # 9205R



# APPLICATION FOR PERMIT

PERMIT ISSUED

SEP 27 1976

B.O.C.A. USE GROUP

B.O.C.A. TYPE OF CONSTRUCTION

ZONING LOCATION

PORTLAND, MAINE, Sept. 23, 1976

CITY of PORTLAND

To the DIRECTOR OF BUILDING & INSPECTION SERVICES, PORTLAND MAINE

The undersigned hereby applies for a permit to erect, alter, repair, demolish, move or install the following building, structure, equipment or change use in accordance with the Laws of the State of Maine, the Portland B.O.C.A. Building Code and Zoning Ordinance of the City of Portland with plans and specifications, if any, submitted herewith and the following specifications:

LOCATION 848 832 Congress St. Fire District #1 ☐ #2 ☐  
1. Owner's name and address Port. and Glass Co. 832 Congress Telephone 774-9851  
2. Lessee's name and address  
3. Contractor's name and address Fred I. Merrill 187 Sawyer St. SP Telephone 799-1541  
4. Architect  
Specifications Plans No. of sheets  
Proposed use of building No. families  
Last use dwelling No. families 3  
Material No. stories Heat Style of roof Roofing  
Other buildings on same lot  
Estimated contractual cost \$  
Fee \$ 25.00

FIELD INSPECTOR—Mr. GENERAL DESCRIPTION

This application is for: @ 775-5451  
Dwelling Ext. 234 Permit to demolish 3 family building  
Garage  
Masonry Bldg.  
Metal Bldg.  
Alterations  
Demolitions X  
Change of Use  
Other

Sent to Health Dept. 9-23-76  
Rec'd from Health Dept. 9-27-76

Stamp of Special Conditions

NOTE TO APPLICANT: Separate permits are required by the installers and subcontractors of heating, plumbing, electrical and mechanicals.

PERMIT IS TO BE ISSUED TO 1 ☐ 2 ☐ 3 ☒ 4 ☐  
Other:

## DETAILS OF NEW WORK

Is any plumbing involved in this work? Is any electrical work involved in this work?  
Is connection to be made to public sewer? If not, what is proposed for sewage?  
Has septic tank notice been sent? Form notice sent?  
Height average grade to top of plate Height average grade to highest point of roof  
Size, front depth No. stories solid or filled land? earth or rock?  
Material of foundation Thickness, top bottom cellar  
Kind of roof Rise per foot Roof covering  
No. of chimneys Material of chimneys of lining Kind of heat fuel  
Framing Lumber—Kind Dressed or full size? Corner posts Sills  
Size Girder Columns under girders Size Max. on centers  
Joists and rafters: 1st floor 2nd 3rd roof  
On centers: 1st floor 2nd 3rd roof  
Maximum span: 1st floor 2nd 3rd roof  
If one story building with masonry walls, thickness of walls? height?

## IF A GARAGE

No. cars now accommodated on same lot . . . , to be accommodated . . . number commercial cars to be accommodated . . .  
Will automobile repairing be done other than minor repairs to cars habitually stored in the proposed building?

APPROVALS BY:

DATE

MISCELLANEOUS

BUILDING INSPECTION—PLAN EXAMINER

Will work require disturbing of any tree on a public street? ..

ZONING:

BUILDING CODE: O.K. 9/27/76

Will there be in charge of the above work a person competent to see that the State and City requirements pertaining thereto are observed? yes

Fire Dept.:

Health Dept.:

Others:

Signature of Applicant Fred I. Merrill Phone # 799-1541

Type Name of above Fred I. Merrill 1 ☐ 2 ☐ 3 ☐ 4 ☐

FIELD INSPECTOR'S COPY

Other and Address

## NOTES

9-28-76 started cleaning out the interior - MS  
9-30-76 demo started - h a  
10-6-76 completed & graded - MS

9-30-76 demo started - h a

10-6-71 Completed & graded - M.S.

Permit No.	26 / 876
Location	848 Longlake St.
Owner	Edward Elmore
Date of	1-22-76
Approved	9-27-76, down

Approved

9-27-76

10

Title of

1-22-76

## Overview

Voluntary Change

## Location

889 Longlake -dk.

Permit No. 74/871  
776

07

F. 2001.1

Constructed of 2x8  
Bolted using Building nails  
Bolt

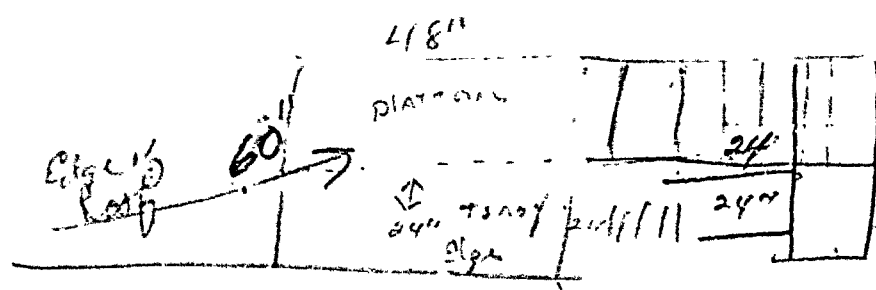

Platform a 3rd floor - is 16" lower than window ledge

STAIRS are 24" wide going by Edge of roof to next platform

Hand rail 36" ALL around platform and down stairs to next platform down on second floor. rail around that platform to within 10' of grade

Arthur Rogers  
848 Congress St

1 of 1

First Floor Plan

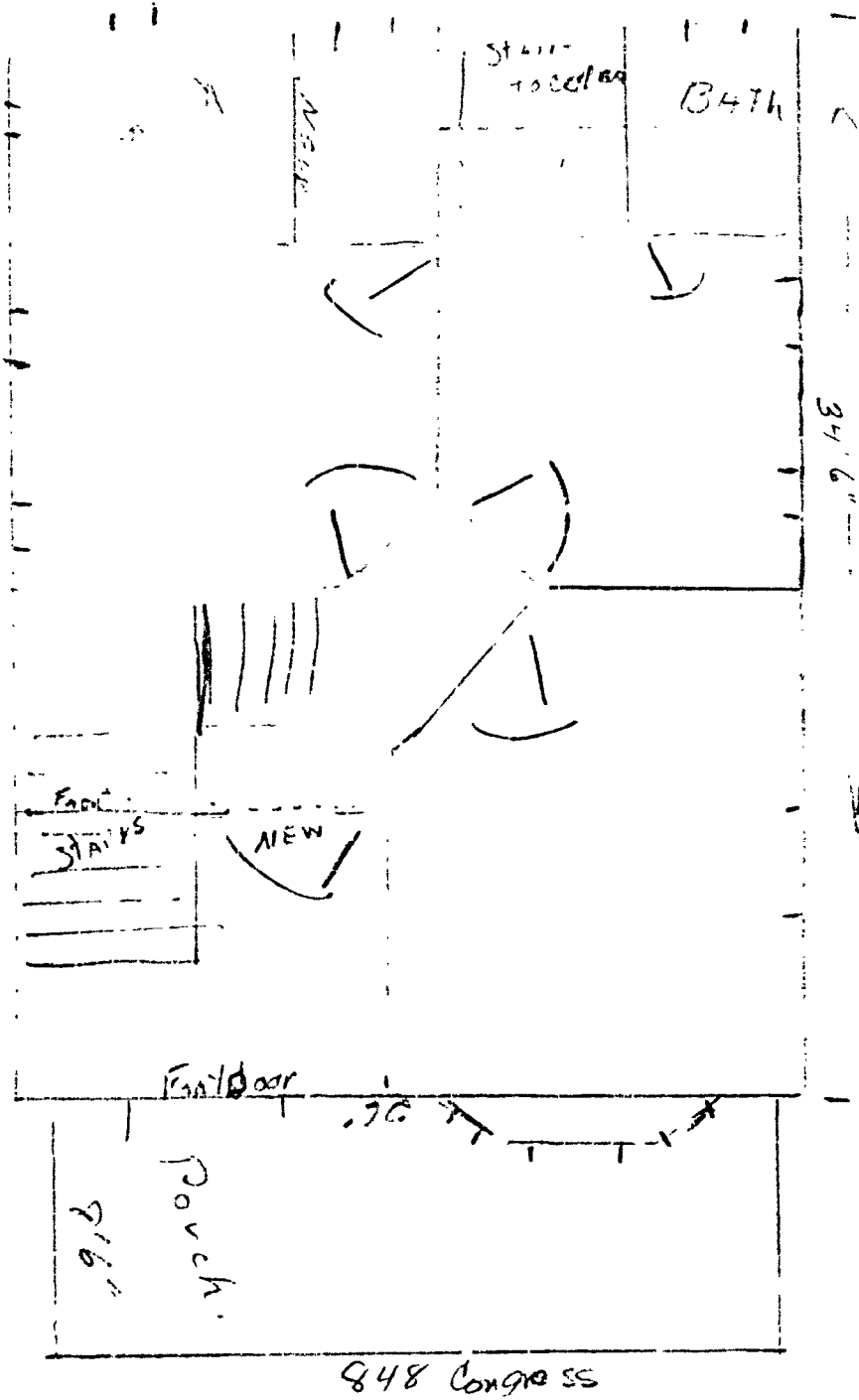



# Third Floor plan

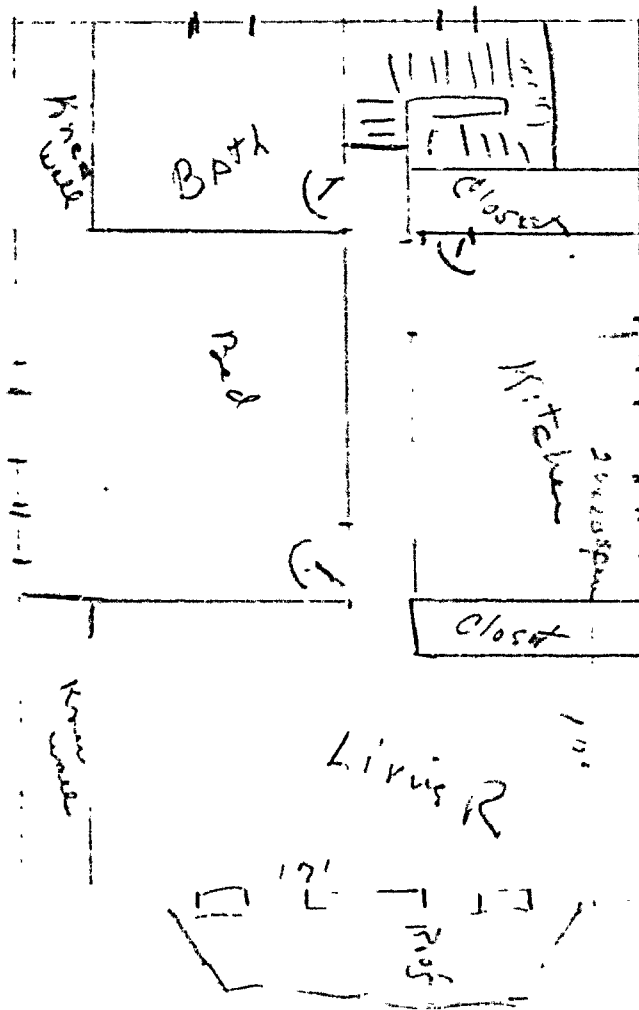

24 x 40 HIKED  
to 50' x 17' 0" H.  
SILL H = 36"

Front, 8' 4" Long



175 RESIDENCE ZONE  
APPLICATION FOR PERMIT

Class of Building or Type of Structure  
Portland, Maine,

PERMIT ISSUED  
JUN 16 1967  
CITY OF PORTLAND

To the INSPECTOR OF BUILDINGS, PORTLAND, MAINE

The undersigned hereby applies for a permit to erect alter repair demolish install the following building structure equipment in accordance with the Laws of the State of Maine, the Building Code and Zoning Ordinance of the City of Portland, plans and specifications, if any, submitted herewith and the following specifications:

Location \_\_\_\_\_ Within Fire Limits? \_\_\_\_\_ Dist. No. \_\_\_\_\_  
Owner's name and address \_\_\_\_\_ Telephone \_\_\_\_\_  
Lessee's name and address \_\_\_\_\_ Telephone \_\_\_\_\_  
Contractor's name and address \_\_\_\_\_ Telephone \_\_\_\_\_  
Architect \_\_\_\_\_ Specifications \_\_\_\_\_ Plans \_\_\_\_\_ No. of sheets \_\_\_\_\_  
Proposed use of building \_\_\_\_\_ No. families \_\_\_\_\_  
Last use \_\_\_\_\_ No. families \_\_\_\_\_  
Material \_\_\_\_\_ No. stories \_\_\_\_\_ Heat \_\_\_\_\_ Style of roof \_\_\_\_\_ Roofing \_\_\_\_\_  
Other buildings on same lot \_\_\_\_\_  
Estimated cost \$ \_\_\_\_\_ Fee \$ \_\_\_\_\_

General Description of New Work

It is understood that this permit does not include installation of heating apparatus which is to be taken out separately by and in the name of the heating contractor. **PERMIT TO BE ISSUED TO**

Details of New Work

Is any plumbing involved in this work? \_\_\_\_\_ Is any electrical work involved in this work? \_\_\_\_\_  
Is connection to be made to public sewer? \_\_\_\_\_ If not, what is proposed for sewage? \_\_\_\_\_  
Has septic tank notice been sent? \_\_\_\_\_ Form notice sent? \_\_\_\_\_  
Height average grade to top of plate \_\_\_\_\_ Height average grade to highest point of roof \_\_\_\_\_  
Size, front \_\_\_\_\_ depth \_\_\_\_\_ No. stories \_\_\_\_\_ solid or filled land? \_\_\_\_\_ earth or rock? \_\_\_\_\_  
Material of foundation \_\_\_\_\_ Thickness, top \_\_\_\_\_ bottom \_\_\_\_\_ cellar \_\_\_\_\_  
Kind of roof \_\_\_\_\_ Rise per foot \_\_\_\_\_ Roof covering \_\_\_\_\_  
No. of chimneys \_\_\_\_\_ Material of chimneys \_\_\_\_\_ of lining \_\_\_\_\_ Kind of heat \_\_\_\_\_ fuel \_\_\_\_\_  
Framing Lumber—Kind \_\_\_\_\_ Dressed or full size? \_\_\_\_\_ Corner posts \_\_\_\_\_ Sills \_\_\_\_\_  
Size Girder \_\_\_\_\_ Columns under girders \_\_\_\_\_ Size \_\_\_\_\_ Max. on centers \_\_\_\_\_  
Studs (outside walls and carrying partitions) 2x4-16" O. C. Bridging in every floor and flat roof span over 8 feet.  
Joists and rafters: 1st floor \_\_\_\_\_, 2nd \_\_\_\_\_, 3rd \_\_\_\_\_, roof \_\_\_\_\_  
On centers: 1st floor \_\_\_\_\_, 2nd \_\_\_\_\_, 3rd \_\_\_\_\_, roof \_\_\_\_\_  
Maximum span: 1st floor \_\_\_\_\_, 2nd \_\_\_\_\_, 3rd \_\_\_\_\_, roof \_\_\_\_\_  
If one story building with masonry walls, thickness of walls? \_\_\_\_\_ height? \_\_\_\_\_

If a Garage

No. cars now accommodated on same lot \_\_\_\_\_, to be accommodated \_\_\_\_\_ number commercial cars to be accommodated \_\_\_\_\_  
Will automobile repairing be done other than minor repairs to cars habitually stored in the proposed building? \_\_\_\_\_

Miscellaneous

Will work require disturbing of any tree on a public street? \_\_\_\_\_  
Will there be in charge of the above work a person competent to see that the State and City requirements pertaining thereto are observed? \_\_\_\_\_

APPROVED:

6/12/67 *R. C.igno (Inspector)*  
*[Signature]*

CS 301

INSPECTION COPY

Signature of owner

*[Signature]*

714

Permit No. 671 452  
Location 848 Congress Ave  
Owner Arthur P. Davis  
Date of permit 6/16/65  
Notif. closing-in \_\_\_\_\_  
Inspn. closing-in \_\_\_\_\_  
Final Notif. \_\_\_\_\_  
Final Inspn. \_\_\_\_\_  
Cert. of Occupancy issued \_\_\_\_\_  
Staking Out Notice \_\_\_\_\_  
Form Check Notice \_\_\_\_\_

NOTES

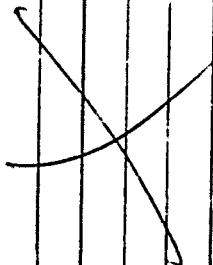



PERMIT TO INSTALL PLUMBING JUN 2 1967 PERMIT NUMBER 17235

Date Issued 5/25/67

Portland Plumbing Inspector

By ERNOLD R. GOODWIN

App. First Insp. 5/16/67

Date JUN 28 1967

By

Type of Bldg.

☐ Commercial

☐ Residential

☐ Single

☒ Multi Family

☐ New Construction

☐ Remodeling

Address 815 Congress Street

Installation For Apt. House

Owner of Bldg Arthur L. Rogers

Owner's Address North Windham, Maine

Plumber Arthur L. Rogers

Date 5/15/67

NEW	REPL		NO.	FEE
	3	SINKS	3	6.00
1	1	LAVATORIES	2	4.00
2		TOILETS	2	1.20
1	1	BATH TUBS	2	1.20
1		SHOWERS	1	.60
		DRAINS FLOOR SURFACE		
		HOT WATER TANKS		
		TANKLESS WATER HEATERS		
		GARBAGE DISPOSALS		
		SEPTIC TANKS		
		HOUSE SEWERS		
		ROOF LEADERS		
		AUTOMATIC WASHERS		
		DISHWASHERS		
		OTHER		
			TOTAL	13.00

Building and Inspection Services Dept.: Plumbing Inspection



## APPLICATION FOR PERMIT

Class of Building or Type of Structure

Portland, Maine,

PERMIT ISSUED  
13 1967  
CITY OF PORTLAND

To the INSPECTOR OF BUILDINGS, PORTLAND, MAINE

The undersigned hereby applies for a permit to erect alter repair demolish install the following building structure equipment in accordance with the Laws of the State of Maine, the Building Code and Zoning Ordinance of the City of Portland, plans and specifications, if any, submitted herewith and the following specifications:

Location \_\_\_\_\_ Within Fire Limits? \_\_\_\_\_ Dist. No. \_\_\_\_\_  
Owner's name and address \_\_\_\_\_ Telephone \_\_\_\_\_  
Lessee's name and address \_\_\_\_\_ Telephone \_\_\_\_\_  
Contractor's name and address \_\_\_\_\_ Telephone \_\_\_\_\_  
Architect \_\_\_\_\_ Specifications \_\_\_\_\_ Plans \_\_\_\_\_ No. of sheets \_\_\_\_\_  
Proposed use of building \_\_\_\_\_ No. families \_\_\_\_\_  
Last use \_\_\_\_\_ No. families \_\_\_\_\_  
Material \_\_\_\_\_ No. stories \_\_\_\_\_ Heat \_\_\_\_\_ Style of roof \_\_\_\_\_ Roofing \_\_\_\_\_  
Other buildings on same lot \_\_\_\_\_  
Estimated cost \$ \_\_\_\_\_ Fee \$ \_\_\_\_\_

### General Description of New Work

To partition off approx. 10' x 11' for bedroom in basement.  
2x6 studs 16" o.c. covers 1/8" insulation (including ceiling).

Sent to Fire Dept. 6/13/67  
City of Portland 6/13/67

It is understood that this permit does not include installation of heating apparatus which is to be taken out separately by and in the name of the heating contractor. PERMIT TO BE ISSUED 13 1967

### Details of New Work

Is any plumbing involved in this work? \_\_\_\_\_ Is any electrical work involved in this work? \_\_\_\_\_  
Is connection to be made to public sewer? \_\_\_\_\_ If not, what is proposed for sewage? \_\_\_\_\_  
Has septic tank notice been sent? \_\_\_\_\_ Form notice sent? \_\_\_\_\_  
Height average grade to top of plate \_\_\_\_\_ Height average grade to highest point of roof \_\_\_\_\_  
Size, front \_\_\_\_\_ depth \_\_\_\_\_ No. stories \_\_\_\_\_ solid or filled land? \_\_\_\_\_ earth or rock? \_\_\_\_\_  
Material of foundation \_\_\_\_\_ Thickness, top \_\_\_\_\_ bottom \_\_\_\_\_ cellar \_\_\_\_\_  
Kind of roof \_\_\_\_\_ Rise per foot \_\_\_\_\_ Roof covering \_\_\_\_\_  
No. of chimneys \_\_\_\_\_ Material of chimneys \_\_\_\_\_ of lining \_\_\_\_\_ Kind of heat \_\_\_\_\_ fuel \_\_\_\_\_  
Framing Lumber—Kind \_\_\_\_\_ Dressed or full size? \_\_\_\_\_ Corner posts \_\_\_\_\_ Sills \_\_\_\_\_  
Size Girder \_\_\_\_\_ Columns under girders \_\_\_\_\_ Size \_\_\_\_\_ Max. on centers \_\_\_\_\_  
Studs (outside walls and carrying partitions) 2x4-16" O. C. Bridging in every floor and flat roof span over 8 feet.  
Joists and rafters: 1st floor \_\_\_\_\_, 2nd \_\_\_\_\_, 3rd \_\_\_\_\_, roof \_\_\_\_\_  
On centers: 1st floor \_\_\_\_\_, 2nd \_\_\_\_\_, 3rd \_\_\_\_\_, roof \_\_\_\_\_  
Maximum span: 1st floor \_\_\_\_\_, 2nd \_\_\_\_\_, 3rd \_\_\_\_\_, roof \_\_\_\_\_  
If one story building with masonry walls, thickness of walls? \_\_\_\_\_ height? \_\_\_\_\_

### If a Garage

No. cars now accommodated on same lot \_\_\_\_\_, to be accommodated \_\_\_\_\_ number commercial cars to be accommodated \_\_\_\_\_  
Will automobile repairing be done other than minor repairs to cars habitually stored in the proposed building? \_\_\_\_\_

APPROVED:

6/13/67 J. P. Grano, City Engineer

### Miscellaneous

Will work require disturbing of any tree on a public street? \_\_\_\_\_ no  
Will there be in charge of the above work a person competent to see that the State and City requirements pertaining thereto are observed? yes

CS 301

INSPECTION COPY

Signature of owner by: \_\_\_\_\_

Arthur P. Grano

AM

Permit No. 671/446  
Location 848 Emerson St.  
Owner Arthur Rogers  
Date of permit 6/13/67  
Notif. closing-in \_\_\_\_\_  
Inspn. closing-in \_\_\_\_\_  
Final Notif. \_\_\_\_\_  
Final Inspn. \_\_\_\_\_  
Cert. of Occupancy issued \_\_\_\_\_  
Staking Out Notice \_\_\_\_\_  
Form Check Notice \_\_\_\_\_

NOTES

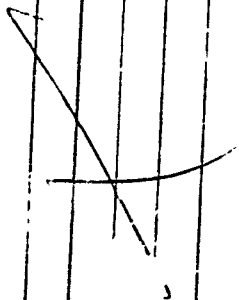

# Basement Floor Plan

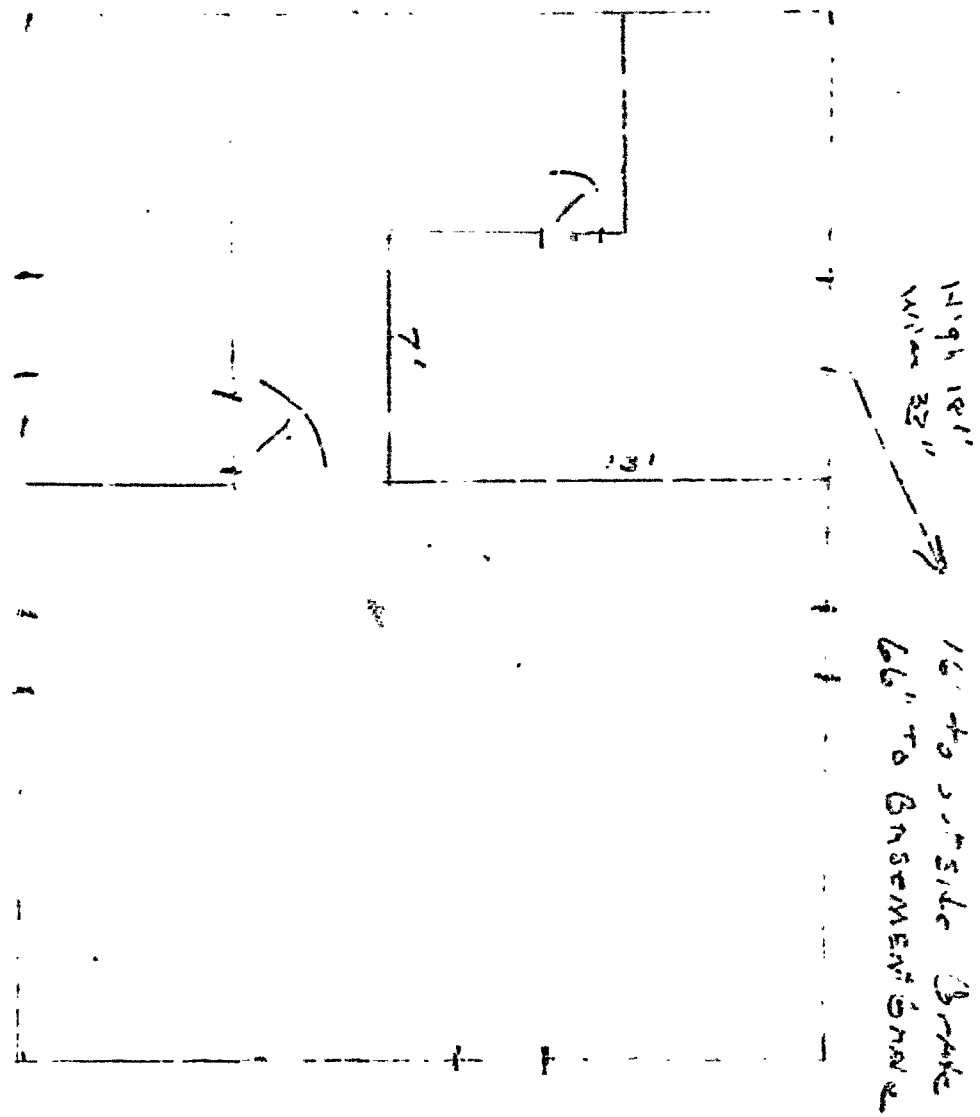

PERMIT NUMBER **9927**  
 Date Issued **3/30/61**  
 PORTLAND PLUMBING INSPECTOR  
 By **J. P. Welch**  
 APPROVED FIRST INSPECTION  
 Date **3-31-61**  
 By **J. P. Welch**  
 APPROVED FINAL INSPECTION  
 Date **3-31-61**  
 By **JOSEPH P. WELCH**  
 TYPE OF BUILDING  
☐ COMMERCIAL  
☐ RESIDENTIAL  
☐ SINGLE  
☐ MULTI FAMILY  
☐ NEW CONSTRUCTION  
☐ REMODELING

PERMIT TO INSTALL PLUMBING  
 Address: **848 Congress Street**  
 Installation For: **Mrs. Jennie Mitchell**  
 Owner of Bldg.: **Mrs. Jennie Mitchell**  
 Owner's Address: **848 Congress Street**  
 Plumber: **Georg T. Boyd**  
 Date: **3/30/61**

NEW		REPL		PROPOSED INSTALLATIONS		NUMBER	FEE
				SINKS			
				LAVATORIES			
				TOILETS			
				BATH TUBS			
				SHOWERS			
				DRAINS			
				HOT WATER TANKS			
				TANKLESS WATER HEATERS	<b>3</b>	<b>1</b>	<b>\$ 2.00</b>
				GARBAGE GRINDERS			
				SEPTIC TANKS			
				HOUSE SEWERS			
				ROOF LEADERS (conn. to house drain)			
						<b>1</b>	<b>\$ 2.00</b>
						<b>Total</b>	

SM 12-53 ☐ PORTLAND HEALTH DEPT. PLUMBING INSPECTION

CITY OF PORTLAND, MAINE  
DEPARTMENT OF BUILDING INSPECTION

Room 21, City Hall

Gentlemen:

In connection with the installation of oil burning equipment as indicated in statement below, please sign this statement and return to this office as promptly as possible so that the permit may be issued if everything else is found in order, retaining the copy for your file.

Very truly yours,

(Signed) Warren McDonald  
Inspector of Buildings.

\* \* \* \* \*

1. This statement is to become as much a part of the application for a permit to cover installation of oil burning equipment for W. D. Libby at 848 Congress Street, as though written on the application form.

2. A switch or other manual control capable of completely stopping flow of oil to the burner will be provided, such device to be so located as to be conveniently reached and operated without being exposed to danger that may exist at or near the burner. If feasible this switch or similar device will be located at or near the top of the cellar stairs. In case the burner is of a type without electrical controls, a quick-closing valve will be provided in the oil supply line so located and arranged that the valve may be manually closed from the top of the cellar stairs, or outside of the room where the burner is located or from outside the building.

3. A quick action, self-closing valve designed to close at 160 to 165 degrees Fahrenheit will be provided in oil supply line.

4. Readily accessible shut-off valves, one of which may be the self-closing valve indicated in No. 3 if capable of manual operation, will be installed in oil supply line near each burner and close to supply tank. Shut-off valves will be installed on each side of oil strainers which are not a part of the oil burner unit or which are connected to oil burner unit without intervening piping or tubing. Shut-off valves will be provided both on the discharge side and the suction side of oil pumps, if any, which pump directly to the burner but which are not a part of the burner unit.

5. If there is to be a shut-off valve in the discharge line of an oil pump, a suitable pressure relief valve will be connected into the discharge line between pump and shut-off valve and arranged to return surplus oil to the storage tank or to by-pass it around the pump.

Harris Oil Co  
Installer

(Date) \_\_\_\_\_

By Dana G. Gault





## APPLICATION FOR PERMIT

Class of Building or Type of Structure \_\_\_\_\_

Portland, Maine, July 1, 1929

To the INSPECTOR OF BUILDINGS, PORTLAND, ME.

The undersigned hereby applies for a permit to ~~erect~~ install the following building structure equipment in accordance with the Laws of the State of Maine, the Building Code of the City of Portland, plans and specifications, if any, submitted herewith and the following specifications:

Location 848 Congress Street Ward 7 Within Fire Limits? Yes Dist. No. 3  
Owner's or ~~lessee's~~ name and address A. O. Poore, 848 Congress St. Telephone \_\_\_\_\_  
Contractor's name and address No Kel Co. of Maine 220 Federal St., Telephone F 3422  
Architect's name and address \_\_\_\_\_  
Proposed use of building Dwelling No. families \_\_\_\_\_  
Other buildings on same lot \_\_\_\_\_

### Description of Present Building to be Altered

Material \_\_\_\_\_ No. stories \_\_\_\_\_ Feet \_\_\_\_\_ Style of roof \_\_\_\_\_ Roofing \_\_\_\_\_  
Last use \_\_\_\_\_ No. families \_\_\_\_\_

### General Description of New Work

To install Oil Burner

### Details of New Work

Size, front \_\_\_\_\_ depth \_\_\_\_\_ No. stories \_\_\_\_\_ Height average grade to highest point of roof \_\_\_\_\_  
To be erected on solid or filled land? \_\_\_\_\_ earth or rock? \_\_\_\_\_  
Material of foundation \_\_\_\_\_ Thickness, top \_\_\_\_\_ bottom \_\_\_\_\_  
Material of underpinning \_\_\_\_\_ Height \_\_\_\_\_ Thickness \_\_\_\_\_  
Kind of roof \_\_\_\_\_ Roof covering \_\_\_\_\_  
No. of chimneys \_\_\_\_\_ Material of chimneys \_\_\_\_\_ of lining \_\_\_\_\_  
Kind of heat \_\_\_\_\_ Type of fuel oil Distance, heater to chimney \_\_\_\_\_  
If oil burner, name and model No Kel R Type \_\_\_\_\_  
Capacity and location of oil tanks 275 gallon tank in basement over 7' from heater \_\_\_\_\_  
Is gas fitting involved? \_\_\_\_\_ Size of service \_\_\_\_\_  
Corner posts \_\_\_\_\_ Sills \_\_\_\_\_ Girt or ledger board? \_\_\_\_\_ Size \_\_\_\_\_  
Material columns under girders \_\_\_\_\_ Size \_\_\_\_\_ Max. on centers \_\_\_\_\_  
Studs (outside walls and carrying partitions) 2x4-16" O.C. Girders 6x8 or larger. Bridging in every floor and flat roof span over 8 feet. Sills and corner posts all one piece in cross section.  
Joists and rafters: 1st floor \_\_\_\_\_, 2nd \_\_\_\_\_, 3rd \_\_\_\_\_, roof \_\_\_\_\_  
On centers: 1st floor \_\_\_\_\_, 2nd \_\_\_\_\_, 3rd \_\_\_\_\_, roof \_\_\_\_\_  
Maximum span: 1st floor \_\_\_\_\_, 2nd \_\_\_\_\_, 3rd \_\_\_\_\_, roof \_\_\_\_\_  
One story building with masonry walls, thickness of walls? \_\_\_\_\_ height? \_\_\_\_\_

### If a Garage

Cars now accommodated on same lot \_\_\_\_\_, to be accommodated \_\_\_\_\_  
Number commercial cars to be accommodated \_\_\_\_\_  
Automobile repairing be done other than minor repairs to cars habitually stored in the proposed building? \_\_\_\_\_

### Miscellaneous

Will the work require removal or disturbing of any shade tree on a public street? no  
Is as part of this application? yes No. sheets 1  
Cost \$ \_\_\_\_\_ Fee \$ 1.00  
Is in charge of the above work a person competent to see that the State and City requirements pertaining thereto  
? Yes

COPY

Signature of owner \_\_\_\_\_

PERMIT ISSUED  
JUL 1 1929

NOTIFICATION BEFORE  
OR CLOSING-IN IS FORTH  
CERTIFICATE OF OCCUPANCY  
REQUIREMENT IS WAIVED.

96

Ward 7 Permit No. 29/1215  
Location 848 Congress St.  
Owner C. C. Pore  
Date of permit 7/1/29  
No. closing-in  
Inspn. closing-in  
Final Notif.  
Final Inspn.  
Cert. of Occupancy issued

NOTES

7/27/29 - I not selling  
burner. Will not be  
completed until latter  
part of next week. J.  
8/2/29 - Unable to get in  
8/28/29 - Burner not  
yet installed. A.J.  
10/9/29 - Unable to get  
in. A.J.  
10/31/29 - Unable to get  
in. A.J.  
11/15/29 - Same. A.J.  
12/30/29 - Same. A.J.

4/3/30 - Installation  
O.K. but was unable  
to find underwriter  
label. - A.J.



FILL IN COMPLETELY AND SIGN WITH INK

PERMIT ISSUED  
Permit No. 1205

APPLICATION FOR PERMIT FOR HEATING, COOKING OR POWER EQUIPMENT

To the INSPECTOR OF BUILDINGS, PORTLAND, ME.

Portland, Maine, November 5, 1941

The undersigned hereby applies for a permit to install the following heating, cooking or power equipment in accordance with the Laws of Maine, the Building Code of the City of Portland, and the following specifications:

Location 848 Congress Street Use of Building dwelling No. Stories 2 1/2 New Building  
Name and address of owner of appliance W. D. Libby, 77 Congress St. Existing "  
Installer's name and address Harris Oil Co., 17 Main St., So. Portland Telephone 2-8304

General Description of Work

To install oil burning equipment in connection with existing hot water heat (gravity)

IF HEATER, POWER BOILER OR COOKING DEVICE

Is appliance or source of heat to be in cellar? yes If not, which story \_\_\_\_\_ Kind of Fuel Oil  
Material of supports of appliance (concrete floor or what kind) concrete  
Minimum distance to wood or combustible material, from top of appliance or casing top of furnace, \_\_\_\_\_  
from top of smoke pipe \_\_\_\_\_ from front of appliance \_\_\_\_\_ from sides or back of appliance \_\_\_\_\_  
Size of chimney flue \_\_\_\_\_ Other connections to same flue \_\_\_\_\_

IF OIL BURNER

Name and type of burner Airtemp Label and approved by Underwriters' Laboratories? yes  
Will operator be always in attendance? \_\_\_\_\_ Type of oil feed (gravity or pressure) gravity  
Location oil storage basement no change No. and capacity of tanks 1 - 275 gal.  
Will all tanks be more than seven feet from any flame? yes How many tanks fireproofed? \_\_\_\_\_

Amount of fee enclosed? 1.00 (\$1.00 for one heater, etc., 50 cents additional for each additional heater, etc., in same building at same time.)

INSPECTION COPY

Signature of Installer

Harris Oil Co.  
Dana Collier

Permit No. 41/1705  
Location 848 Congress St  
Owner W. D. Lilly  
Date of Permit 11/5/41

Post Card sent

Notif. for inspection **INSPECTION NOT COMPLETED**

Approval Tag issued

Oil Burner Check List (date)

1. Kind of heat

2. Label

3. Anti-siphon

4. Oil storage

5. Tank distance

6. Vent Pipe

7. Fill Pipe

8. Gauge

9. Rigidity

10. Feed safety

11. Pipe sizes and material

12. Control valve

13. Ash pit vent

14. Temp. or pressure safety

15. Instruction card

16.

NOTES



FILL IN COMPLETELY AND SIGN WITH INK

Permit No. \_\_\_\_\_

APPLICATION FOR PERMIT FOR HEATING, COOKING OR POWER EQUIPMENT

To the INSPECTOR OF BUILDINGS, Portland, Me. Portland, Maine, June 28, 1929.

The undersigned hereby applies for a permit to install the following heating, cooking or power equipment in accordance with the laws of Maine, the Building Code of the City of Portland, and the following specifications:

Location 848 Congress Street Use of Building Dwelling

Name and address of owner A. C. Peare, 848 Congress Street,

Contractor's name and address NOKOL COMPANY OF MAINE Telephone F3422

General Description of Work

To install Automatic Oil Burner

IF HEATER, POWER BOILER OR COOKING DEVICE

Is heater or source of heat to be in cellar? Yes if not, which story Kind of Fuel Oil

Material of supports of heater or equipment (concrete floor or what kind) Cement

Minimum distance to wood or combustible material, from top of boiler or casing top of furnace,

from top of smoke pipe, from front of heater from sides or back of heater.

IF OIL BURNER

Name and type of burner NOKOL R. Type Approved by Underwriters' Laboratories? Yes

Location oil storage Basement No. and capacity of tanks 1-275 Gal.

P. C. sent  
6/29/29



FILL IN COMPLETELY AND FINISH WITH INK

GRAVITY HOT WATER

PERMIT ISSUED  
0222  
Permit No. 1025 1941

# APPLICATION FOR PERMIT FOR HEATING, COOKING OR POWER EQUIPMENT

Portland, Maine, February 21, 1941

To the INSPECTOR OF BUILDINGS, PORTLAND, ME.

The undersigned hereby applies for a permit to install the following heating, cooking or power equipment in accordance with the Laws of Maine, the Building Code of the City of Portland, and the following specifications:

Location 848 Congress St. Use of Building Residence No. Stories Existing New Building  
Name and address of owner of appliance Mrs. A. C. Poore, 848 Congress St.  
Installer's name and address Easternoil, Inc. 133 Marginal Way Telephone 3-6495

## General Description of Work

To install Oil Burner (Replacement)

IF HEATER, POWER BOILER OR COOKING DEVICE

Is appliance or source of heat to be in cellar? Yes If not, which story \_\_\_\_\_

Material of supports of appliance (concrete floor or what kind) Concrete

Minimum distance to wood or combustible material, from top of appliance or casing top of furnace, \_\_\_\_\_

from top of smoke pipe \_\_\_\_\_ from front of appliance \_\_\_\_\_ from sides or back of appliance \_\_\_\_\_

Size of chimney flue \_\_\_\_\_ Other connections to same flue \_\_\_\_\_

## IF OIL BURNER

Name and type of burner Easternoil Model A Labeled and approved by Underwriters' Laboratories? Yes

Will operator be always in attendance? No Type of oil feed (gravity or pressure) Pressure

Location oil storage Basement No. and capacity of tanks 1-275 already installed

Will all tanks be more than seven feet from any flame? Yes How many tanks fireproofed? \_\_\_\_\_

Amount of fee enclosed? \$1.00 (\$1.00 for one heater, etc., 50 cents additional for each additional heater, etc., in same building at same time.)

Signature of Installer EASTERNOIL INC.  
By W. C. Nichols

INSPECTION COPY



Permit No. 41/222  
 Location 848 Congress St  
 Owner Mr. C. C. Pore  
 Date of Permit 2/25/41  
 Post Card sent \_\_\_\_\_  
 Notif. for insp. none  
 Approval 3/10/41. C.C.  
 Oil Burner Check List (date) 3/10/41.  
 1. Kind of heat Hot water (gravity)  
 2. Label 828651  
 3. Anti siphon ☒  
 4. Oil storage ☒  
 5. Tank distance ☒  
 6. Vent Pipe ☒  
 7. Fill Pipe ☒  
 8. Gauge ☒  
 9. Rigidity ☒  
 10. Feed safety ☒  
 11. Pipe sizes and material ☒  
 12. Control valve ☒  
 13. Ash pit vent ☒  
 14. Temp. or pressure safety ☒  
 15. Instruction card ☒  
 16. Light O-Stat in smoke pipe

NOTES

3/10/41. Mr. Pickard of Eastern Oil  
agreed to close up opening  
in smoke pipe left by removal

of former stack switch. etc.



# APPLICATION FOR PERMIT TO REPAIR BUILDING

Third Class Building

Permit No. 13302

FEB 5 1929

Portland, Maine, February 5, 1929

To the INSPECTOR OF BUILDINGS, PORTLAND, ME.

The undersigned hereby applies for a permit to repair the following described building in accordance with the Laws of Maine, the Building Code of the City of Portland, and the following specifications:

Location 848 Congress Street Ward 7 Within fire limits? Yes Dist. No. 2 3  
Owner's name and address Mrs. A. C. Poore, 848 Congress St. Telephone \_\_\_\_\_  
Contractor's name and address Brown & Berry, Inc. 22 Monument Sq. Telephone 4695  
Use of building Dwelling house 1 family  
No. stories 2 Height \_\_\_\_\_ ft., Gross area \_\_\_\_\_ sq. ft., Style of roof pitch  
Type of present roof covering wood

## General Description of New Work

To Repair after Fire to former condition. No alterations

NOT MORE THAN 10% OF AREA OF ROOF

Roof Damage

## If Roof Covering is to be Repaired or Renewed

When last repaired? \_\_\_\_\_, Area then repaired \_\_\_\_\_ sq. ft.  
Are repairs or renewal due to damage by fire? Yes If so, what area damaged? 12 sq. ft.  
Area of roof to be repaired now? NOT MORE THAN 10% OF AREA OF ROOF sq. ft.  
Type of roofing to be used wood shingles No. plies \_\_\_\_\_  
Trade name and grade of roof covering to be used \_\_\_\_\_  
Estimated cost \$ 25. Fee \$ .25

INSPECTION COPY

Mrs. A. C. Poore  
Signature of owner By Brown & Berry, Inc.

By E. G. Broule

4495

Permit No. 29/105'

848 Congress St.

Mrs. A. C. Pore

Date of permit 2/5/29

Notif. closing-in

Inspn. closing-in

Final Notif.

Final Inspn. 3/2/29 *MS*

Cert. of Occupancy issued

NOTES

Check later, roof  
snow covered  
2/22/29 *MS*

