

663-665 CONGRESS STREET

Pierre's School at  
Beauty  
659 Cong. Portland, Me.

12 Steps

7 1/2 To Rise

10 To Tread

4' wide

Rail on Both Sides

Five Rated  
Sheet Rock

5/8" on Backside  
of Stairs

2x8 Stringers

1x12 for treads

5/8" Five Rated

Sheet  
Rock →

RECEIVED

SEP 28 1981

DEPT. OF BLDG. INSP.  
CITY OF PORTLAND

Cont.

Peter Motejuncs



# APPLICATION FOR PERMIT

PERMIT ISSUED

B.O.C.A. USE GROUP

B.O.C.A. TYPE OF CONSTRUCTION

ZONING LOCATION PORTLAND, MAINE, 9-28-91

SEP 28 1991

10 15

CITY OF PORTLAND

To the DIRECTOR OF BUILDING & INSPECTION SERVICES, PORTLAND, MAINE

The undersigned hereby applies for a permit to erect, alter, repair, demolish, move or install the following building, structure, equipment or change use in accordance with the Laws of the State of Maine, the Portland B.O.C.A. Building Code and Zoning Ordinance of the City of Portland with plans and specifications, if any, submitted herewith and the following specifications:

LOCATION 659 Congress Street - First & Floor Fire District #1 ☐ #2 ☐  
1. Owner's name and address Pierre's School of Beauty - same Telephone 774-1913  
2. Lessee's name and address Telephone 841-103  
3. Contractor's name and address Peter Motajunas - 267 Allen Ave., Portland Telephone 797-7169  
4. Architect Specifications Plans No. of sheets  
Proposed use of building School of Beauty No. families  
Last use same No. families  
Material No. stories Heat Style of roof Roofing  
Other buildings on same lot  
Estimated contractual cost \$ 650.00 Fee \$ 15.00

FIELD INSPECTOR-Mr. GENERAL DESCRIPTION

This application is for: @ 775-5451 To construct stairway from second story  
Dwelling Ext. 234 balcony to existing first floor, as per  
Garage plan.  
Masonry Bldg  
Metal Bldg  
Alterations  
Demolitions  
Change of Use  
Other

Stamp of Special Conditions

NOTE TO APPLICANT: Separate permits are required by the installers and subcontractors of heating, plumbing, electrical and mechanicals.

PERMIT IS TO BE ISSUED TO 1 ☐ 2 ☐ 3 ☒ 4 ☐

Other:

## DETAILS OF NEW WORK

Is any plumbing involved in this work? Is any electrical work involved in this work?  
Is connection to be made to public sewer? If not, what is proposed for sewage?  
Has septic tank notice been sent? Form notice sent?  
Height average grade to top of plate Height average grade to highest point of roof  
Site, front depth No. stories solid or filled land? earth or rock?  
Material of foundation Thickness, top bottom cellar  
Kind of roof Rise per foot Roof covering  
No. of chimneys Material of chimneys of lining Kind of heat fuel  
Framing Lumber-Kind Dressed or full size? Corner posts Sills  
Size Girder Columns under girders Size Max. on centers  
Joists (outside walls and carrying partition) 2x4-16" O. C. Bridging in every floor and flat roof span over 8 feet.  
Joists and rafters: 1st floor 2nd 3rd roof  
On centers: 1st floor 2nd 3rd roof  
Maximum span: 1st floor 2nd 3rd roof  
If one story building with masonry walls, thickness of walls? height?

## IF A GARAGE

No. cars now accommodated on same lot, to be accommodated number commercial cars to be accommodated  
Will automobile repairing be done other than minor repairs to cars habitually stored in the proposed building?

## APPROVALS BY

### DATE

### MISCELLANEOUS

BUILDING INSPECTION-PLAN EXAMINER

Will work require disturbing of any tree on a public street? No

ZONING:

BUILDING CODE:

Fire Dept.:

Health Dept.:

Others:

Will there be in charge of the above work a person competent to see that the State and City requirements pertaining thereto are observed? Yes

Signature of Applicant

Phone #

Type Name of above Peter Motajunas

1 ☐ 2 ☐ 3 ☒ 4 ☐

Other

and Address

FIELD INSPECTOR'S COPY

4

126-L

NOTES

Sept 29/81  
Electrical system has to  
be moved before the  
after way work can be  
started. Talked with Owner  
from

Approved

Date of permit 9/29/81

Owner Francis Bob of Beauty

Location 659 Congress St

Permit No. 1015

10/30/81 Completed

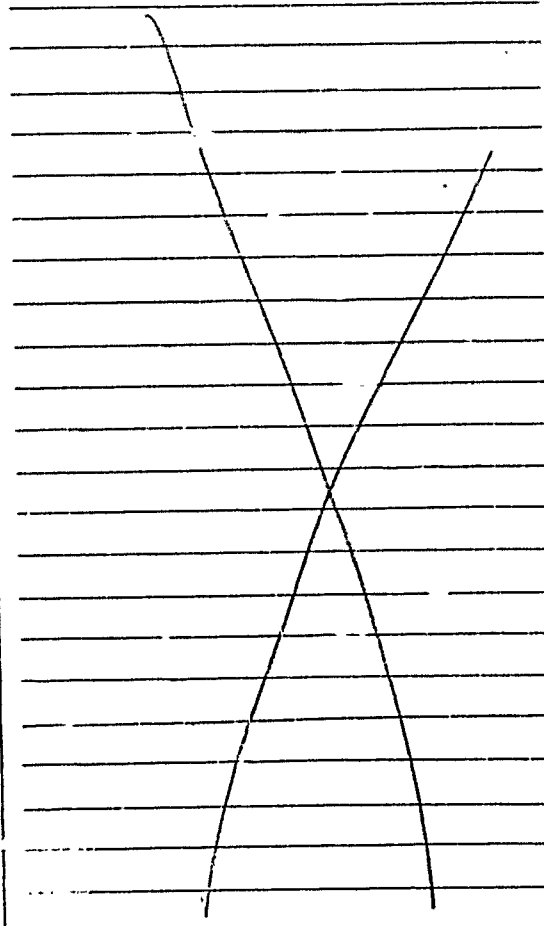



Sept. 8, 1976

Joe's Smoke Shop  
665 Congress St.  
Portland, Me. 04101

RE: 665 Congress St.

It has been noticed that a new sign has been erected on your new addition. A permit is required for this, and our files show none was applied for. Please come in immediately and apply for a permit. We will need plans showing the location, dimensions, and securings.

Very truly yours,

Marge Schmuckal  
Building Inspector

MES:mes

Congress St  
65'

44' 1 3/4'  
64'

Storage for  
Empty Bottles  
↓

New Paul

15 x 22'

Foundation  
4' below grade  
Refrigerator - 2 x 12 H.C.

8" Block

Less 13'

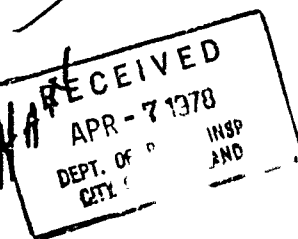

120' front slope in Back

Value \$ 1000<sup>00</sup>

Flat Roof is made of other Roof  
Cement Blocks

CITY OF PORTLAND, MAINE  
CODE REQUIREMENTS OF BUILDING INSPECTION DEPARTMENT  
FOR MECHANICAL INSTALLATIONS

LOCATION \_\_\_\_\_ DATE \_\_\_\_\_

Permit to install \_\_\_\_\_

\_\_\_\_\_ at the above named location  
is being issued provided installation follows all the requirements and  
recommendations of the City of Portland Building Code, the National Fire  
Protection Association (NFPA) and the American Gas Association (AGA).

City of Portland Building Code Chapter #8 9 20  
N.F.P.A. Section #13 31 54 58 72 82 86A 89M 90B 90A 91  
96 204 211

A.G.A. Volume ASA 221.30

Special Notes: \_\_\_\_\_  
\_\_\_\_\_  
\_\_\_\_\_  
\_\_\_\_\_  
\_\_\_\_\_

*Malcolm B. Ward*  
Building Inspection Department



# APPLICATION FOR PERMIT

B.O.C.A. USE GROUP

B.O.C.A. TYPE OF CONSTRUCTION

0225

ZONING LOCATION

13-3

PORTLAND, MAINE; April 7, 1978

PERMIT ISSUED

APR 7 1978

CITY OF PORTLAND

To the DIRECTOR OF BUILDING & INSPECTION SERVICES, PORTLAND, MAINE

The undersigned hereby applies for a permit to erect, alter, repair, demolish, move or install the following building, structure, equipment or change use in accordance with the Laws of the State of Maine, the Portland B.O.C.A. Building Code and Zoning Ordinance of the City of Portland with plans and specifications, if any, submitted herewith and the following specifications:

LOCATION 665 Congress Street

1. Owner's name and address Joe's Smoke Shop - same Fire District #1 ☐ #2 ☐  
2. Lessee's name and address Telephone 773-3656  
3. Contractor's name and address Owner Telephone  
4. Architect Specifications Plans No. of sheets  
Proposed use of building smoke shop No. families  
Last use sand No. families  
Material No. stories Heat Style of roof Roofing  
Other buildings on same lot  
Estimated construction cost \$ 1,000 Fee \$ 5.00

FIELD INSPECTOR—Mr.

GENERAL DESCRIPTION

This application is for: @ 775-5451  
Dwelling Ext. 254

To construct addition to 15 x 22 on rear of smoke shop to be used for bottle storage

Stamp of Special Conditions

Garage  
Masonry Bldg.  
Metal Bldg.  
Alterations  
Demolitions  
Change of Use  
Other addition to smoke shop

NOTE TO APPLICANT: Separate permits are required by the installers and subcontractors of heating, plumbing, electrical and mechanicals.

PERMIT IS TO BE ISSUED TO 1 ☒ 2 ☐ 3 ☐ 4 ☐  
Other:

## DETAILS OF NEW WORK

Is any plumbing involved in this work? Is any electrical work involved in this work?  
Is connection to be made to public sewer? If not, what is proposed for sewage?  
Has septic tank notice been sent? Form notice sent?  
Height average grade to top of plate Height average grade to highest point of roof  
Size, front depth No. stories solid or filled land? earth or rock?  
Material of foundation Thickness, top bottom cellar  
Kind of roof Rise per foot Roof covering  
No. of chimneys Material of chimneys of lining Kind of heat fuel  
Framing Lumber—Kind Dressed or full size? Corner posts Sills  
Size Girder Columns under girders Size Max. on centers  
Studs (outside walls and carrying partitions) 2x4-16" O. C. Bridging in every floor and flat roof span over 8 feet.  
Joists and rafters: 1st floor 2nd 3rd roof  
On centers: 1st floor 2nd 3rd roof  
Maximum span: 1st floor 2nd 3rd roof  
If one story building with masonry walls, thickness of walls? height?

## IF A GARAGE

No. cars now accommodated on same lot, to be accommodated number commercial cars to be accommodated  
Will automobile repairing be done other than minor repairs to cars habitually stored in the proposed building?

APPROVALS BY:

DATE

MISCELLANEOUS

BUILDING INSPECTION—PLAN EXAMINER

ZONING: C.R. H. G. A. S. H. R.

BUILDING CODE:

Fire Dept.:

Health Dept.:

Others:

Will work require disturbing of any tree on a public street?

Will there be in charge of the above work a person competent to see that the State and City requirements pertaining thereto are observed?

Signature of Applicant

Type Name of above

Joseph L. Piscato  
Joe's Smoke Shop

Phone # same

1 ☒ 2 ☐ 3 ☐ 4 ☐

Other

and Address

FIELD INSPECTOR'S COPY



NOTES

4-10-78 Foundation inspection in back  
filled - no concrete blocks clearly visible  
for the walls - used  
4-13-78 HAS 2x12 up for roof - ready to  
close in -  
4-28-78 Knocked down door opening -  
header not supported - old window & key  
SAID header. None of it is in place.  
be fixed - only wood in header as  
the immediate brick above the  
existing building. Trusses  
Run the other way -

Permit No. 78/0825  
Location 665 Carnegie St.  
Owner Joe A. Sullivan, Jr.  
Date of Permit 4-7-78  
Approved 4-7-78 15:24

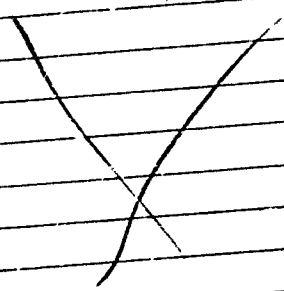

665 Congress Street

June 8, 1976

John B. DiSanto  
PO Box 981  
Portland, Maine

c.c. Joe's Smoke Shop  
665 Congress St.

Gentlemen,

Permit to construct an addition 20' x 40' at the above address  
is issued herewith subject to the following building code  
requirements.

Z ties are to be of no less than number 6 wire gauge.

The 2 x 12 rafters should be notched over a 2 x 3 nailing  
strip with a butt against the existing building.

The sketch indicated double 2 x 4's over four openings, but the  
size of the openings was not given. Before work is started,  
please indicate the size of the openings so that we may check  
the size of the headers.

Very truly yours,

Charles S. Smith  
Plan Examiner

ESS:k

*4x12 headers*



# APPLICATION FOR PERMIT

PERMIT ISSUED

B.O.C.A. USE GROUP

0180

B.O.C.A. TYPE OF CONSTRUCTION

JUN 9 1976

ZONING LOCATION B-3

PORTLAND, MAINE, June 4, 1976

CITY OF PORTLAND

To the DIRECTOR OF BUILDING & INSPECTION SERVICES, PORTLAND, MAINE

The undersigned hereby applies for a permit to erect, alter, repair, demolish, move or install the following building, structure, equipment or change use in accordance with the Laws of the State of Maine, the Portland B.O.C.A. Building Code and Zoning Ordinance of the City of Portland with plans and specifications, if any, submitted herewith and the following specifications:

LOCATION ..... 665 Congress St. .... Fire District #1 ☐ #2 ☐  
1. Owner's name and address JOEs Smoke Shop ..... same ..... Telephone: .....  
2. Lessee's name and address ..... Telephone .....  
3. Contractor's name and address John B. DiSanto, P.O. 931, Portland ..... Telephone 772-3611  
4. Architect ..... Specifications ..... Plans ..... No. of sheets .....  
Proposed use of building smoke shop ..... No. families .....  
Last use ..... No. families .....  
Material ..... No. stories ..... Heat ..... Style of roof ..... Roofing .....  
Other buildings on same lot .....  
Estimated contractual cost \$ 11,000 ..... Fee \$ 44.00

FIELD INSPECTOR—Mr. Marge Schmuckal ..... GENERAL DESCRIPTION

This application is for: @ 775-5451 To construct addition 20'x40' as per plans  
Ext. 234

Dwelling .....  
Garage .....  
Masonry Bldg. ....  
Metal Bldg. ....  
Alterations .....  
Demolitions .....  
Change of Use .....  
Other .....

PERMIT ISSUED  
WITH LETTER

Stamp of Special Conditions

NOTE TO APPLICANT: Separate permits are required by the installers and subcontractors of heating, plumbing, electrical and mechanicals.

PERMIT IS TO BE ISSUED TO 1 ☐ 2 ☐ 3 ☒ 4 ☐

Other: .....

## DETAILS OF NEW WORK

Is any plumbing involved in this work? ..... Is any electrical work involved in this work? .....  
Is connection to be made to public sewer? ..... If not, what is proposed for sewage? .....  
Has septic tank notice been sent? ..... Form notice sent? .....  
Height average grade to top of plate ..... Height average grade to highest point of roof .....  
Size, front ..... depth ..... No. stories ..... solid or filled land? ..... earth or rock? .....  
Material of foundation concrete 8" ..... Thickness, top ..... bottom ..... cellar .....  
Kind of roof ..... Rise per foot ..... Roof covering .....  
No. of chimneys ..... Material of chimneys ..... of lining ..... Kind of heat ..... fuel .....  
Framing Lumber—Kind ..... Dressed or full size? ..... Corner posts ..... Sills .....  
Size Girder ..... Columns under girders ..... Size ..... Max. on centers .....  
Studs (outside walls and carrying partitions) 2x4-16" O. C. Bridging in every floor and flat roof span over 3 feet.  
Joists and rafters: 1st floor ..... 2nd ..... 3rd ..... roof .....  
On centers: 1st floor ..... 2nd ..... 3rd ..... roof .....  
Maximum span: 1st floor ..... 2nd ..... 3rd ..... roof .....  
If one story building with masonry walls, thickness of walls? ..... height? .....

## IF A GARAGE

No. cars now accommodated on same lot ..... to be accommodated ..... number commercial cars to be accommodated .....  
Will automobile repairing be done other than minor repairs to cars habitually stored in the proposed building? .....

## APPROVALS BY:

### DATE

BUILDING INSPECTION—PLAN EXAMINER .....  
ZONING: O.R. M.G.D. 6/4/76 .....  
BUILDING CODE: O.V. 2.2. 6/4/76 .....  
Fire Dept.: .....  
Health Dept.: .....  
Others: .....

## MISCELLANEOUS

Will work require disturbing of any tree on a public street? ..  
Will there be in charge of the above work a person competent to see that the State and City requirements pertaining thereto are observed? yes .....

Signature of Applicant Marco DiSanto ..... Phone # .....  
Type Name of above Marco DiSanto ..... 1 ☐ 2 ☐ 3 ☐ 4 ☐  
Other .....  
and Address .....

FIELD INSPECTOR'S COPY

## NOTES

NOTES

6/14/76 - Form imp. made.  
E.S.

0.5.76 Nearly complete seedling 12x12  
I began for green ss but <sup>in</sup> ~~existing~~ <sup>new</sup> ~~bedg~~  
New Alt on MSS  
8-12-76 Comp plotted - looking for plum  
ok - m  
8-18-76 ~~plum~~ <sup>plum</sup> - spectra gear ok - MS  
will fix flatter or local

Permit No. 76-10186  
Location 616 1/2 E. 1st St.  
Owner First Bank Shop  
Date of permit 6-27-76  
Approved by 40



TO: BLDG DEPT.  
FROM: BRIAN NICKERSON

THIS IS OUTSIDE MAINEWAY  
AREA. THEREFORE, NO PLANNING  
DEPT REVIEW.

Brian



# APPLICATION FOR PERMIT

PERMIT ISSUED

SEP 27 1976

B.O.C.A. USE GROUP

B.O.C.A. TYPE OF CONSTRUCTION

ZONING LOCATION B-3 PORTLAND, MAINE, Sept. 20, 1976

CITY of PORTLAND

0874

To the DIRECTOR OF BUILDING & INSPECTION SERVICES, PORTLAND, MAINE  
The undersigned hereby applies for a permit to erect, alter, repair, demolish, move or install the following building, structure, equipment or change use in accordance with the Laws of the State of Maine, the Portland B.O.C.A. Building Code and Zoning Ordinance of the City of Portland with plans and specifications, if any, submitted herewith and the following specifications:

LOCATION 665 Congress St.

1. Owner name and address Joes, Smoke Shop Same

2. Lessee name and address Coyne Sign Co.

3. Contractor's name and address Coyne Sign Co.

4. Architect Smoke Shop

Proposed use of building Smoke Shop

Last use same

Material same

Other buildings on same lot same

Estimated contractual cost \$ 8.30

Fire District #1 ☐ #2 ☐

Telephone 772-4144

Telephone 772-4144

Telephone 772-4144

No. of sheets 1

No. families 1

No. families 1

Roofing 1

Fee \$ 8.30

## GENERAL DESCRIPTION

FIELD INSPECTOR—Mr. @ 775-5451

This application is for: Ext. 234

Dwelling ☐

Garage ☐

Masonry Bldg. ☐

Metal Bldg. ☐

Alterations ☐

Demolitions ☐

Change of Use ☐

Other ☐

NOTE TO APPLICANT: Separate permits are required by the installers and contractors of heating, plumbing, electrical and mechanicals.

Permit to install single faced Pepsi Cola sign 11 1/2 ft. X 2 1/2 X 6 as per plans

Stamp of Special Conditions

PERMIT IS TO BE ISSUED TO ☐ 1 ☐ 2 ☒ 3 ☐ 4 ☐

Other: ☐

## DETAILS OF NEW WORK

Is any plumbing involved in this work? ☐ Is any electrical work involved in this work? ☐  
Is connection to be made to public sewer? ☐ If not, what is proposed for sewage? ☐  
Has septic tank notice been sent? ☐ Form notice sent? ☐  
Height average grade to top of plate ☐ Height average grade to highest point of roof ☐  
Size, front ☐ solid or filled land? ☐ earth or rock? ☐  
Material of foundation ☐ No. stories ☐ Thickness, top ☐ bottom ☐ cellar ☐  
Kind of roof ☐ Rise per foot ☐ Roof covering ☐ Kind of heat ☐ fuel ☐  
No. of chimneys ☐ Material of chimneys ☐ of lining ☐ Corner posts ☐ Sills ☐  
Framing Lumber—Kind ☐ Dressed or full size? ☐ Size ☐ Max. on centers ☐  
Size Girder ☐ Columns under girders ☐ Bridging in every floor and flat roof span over 8 feet. ☐  
Studs (outside walls and carrying partitions) 2x4-16" O. C. ☐ 1st floor ☐ 2nd floor ☐ 3rd floor ☐  
Joists and rafters: ☐ 1st floor ☐ 2nd floor ☐ 3rd floor ☐  
Cr centers: ☐ 1st floor ☐ 2nd floor ☐ 3rd floor ☐  
Maximum span: ☐ 1st floor ☐ 2nd floor ☐ 3rd floor ☐  
If one story building with masonry walls, thickness of walls? ☐

## IF A GARAGE

No. cars now accommodated on same lot ☐ to be accommodated ☐ number commercial cars to be accommodated ☐  
Will automobile repairing be done other than minor repairs to cars habitually stored in the proposed building? ☐

## MISCELLANEOUS

Will work require disturbing of any tree on a public street? ☐  
Will there be in charge of the above work a person competent to see that the State and City requirements pertaining thereto are observed? ☐

APPROVALS BY: DATE

BUILDING INSPECTION—PLAN EXAMINER 9/22/76

ZONING: 9/22/76

BUILDING CODE: 9/22/76

Fire Dept.: 9/22/76

Health Dept.: 9/22/76

Others: 9/22/76

Signature of Applicant Stuart Small

Type Name of above Stuart Small

Phone # 772-4144

☐ 1 ☐ 2 ☐ 3 ☐ 4 ☐

Other ☐

and Address ☐

FIELD INSPECTOR'S COPY

NOTES

9-27-76 This has already been <sup>2 feet</sup> ~~fast~~ - 7  
and Coyne sign come in for this permit

Permit No. 76/874  
Location 664 Longview St.  
Owner J. & J. Lande  
Date of permit 9-28-76  
Approved 9-27-76

Date Issued **July 9, 1976**

Portland Plumbing Inspector  
By **ERNOLD R. GOODWIN**

App. First Insp.  
Date **JUL 12 1976**  
By **ERNOLD R. GOODWIN**

App. Final Insp.  
Date **JUL 22 1976**  
By **ERNOLD R. GOODWIN**

**ERNOLD R. GOODWIN**  
Type of Bldg.  
CHIEF PLUMBING INSPECTOR

- ☐ Commercial
- ☐ Residential
- ☐ Single
- ☐ Multi Family
- ☐ New Construction
- ☐ Remodeling

PERMIT TO INSTALL PLUMBING

Address **665 Congress St.** PERMIT NUMBER **4651**

Installation For **COMM.**  
Owner of Bldg. **Reuben Katz, Ices Smoke Shop**

Owner's Address **same**  
Plumber **Reuben Katz**

NEW PL **173 Neal St.** **7-40-6**

1	SINKS		
1	LAVATORIES	1	2.00
	TOILETS	1	2.00
	BATH TUBS		
	SHOWERS		
1	DRAINS		
	FLOOR SURFACE	1	2.00
	HOT WATER TANKS		
	TANKLESS WATER HEATERS		
	GARBAGE DISPOSALS		
	SEPTIC TANKS		
	HOUSE SEWERS		
	ROOF LEATERS		
	AUTOMATIC WASHERS		
	FISHWASHERS		
	OTHER		
	Base Fee		3.00
	TOTAL	3	9.00

Building and Inspection Services Dept.; Plumbing Inspection





APPLICATION FOR PERMIT  
DEPARTMENT OF BUILDING INSPECTIONS SERVICES  
ELECTRICAL INSTALLATIONS

Date July 8, 1976  
Receipt and Permit number A 1740

To the CHIEF ELECTRICAL INSPECTOR, Portland, Maine:  
The undersigned hereby applies for a permit to make electrical installations in accordance with the laws of Maine,  
the Portland Electrical Ordinance, the National Electrical Code and the following specifications:

LOCATION OF WORK: 665 Congress St.

OWNER'S NAME: Joe Distasio ADDRESS: same

OUTLETS: (number of) FEES  
Lights  
Receptacles 10  
Switches  
Plugmold (number of feet)  
TOTAL 3.00

FIXTURES: (number of) FEES  
Incandescent 8  
Fluorescent (Do not include strip fluorescent)  
TOTAL 3.00  
Strip Fluorescent, in feet 6.00

SERVICES: FEES  
Permanent, total amperes 400  
Temporary .50

METERS: (number of) 1

MOTORS: (number of)  
Fractional  
1 HP or over

RESIDENTIAL HEATING:  
Oil or Gas (number of units)  
Electric (number of rooms)

COMMERCIAL OR INDUSTRIAL HEATING:  
Oil or Gas (by a main boiler)  
Oil or Gas (by separate units)  
Electric (total number of kws)

APPLIANCES: (number of)  
Ranges  
Cook Tops  
Wall Ovens  
Dryers  
Fans  
Water Heaters  
Disposals  
Dishwashers  
Compactors  
Others (denote)  
TOTAL 1.00

MISCELLANEOUS: (number of) 1  
Branch Panels  
Transformers  
Air Conditioners  
Signs  
Fire/Burglar Alarms  
Circus, Fairs, etc.  
Alterations to wires  
Repairs after fire  
Heavy Duty, 220v outlets  
Emergency Lights, battery  
Emergency Generators  
INSTALLATION FEE DUE: 13.50  
DOUBLE FEE DUE:  
TOTAL AMOUNT DUE: 13.50

FOR ADDITIONAL WORK NOT ON ORIGINAL PERMIT  
FOR REMOVAL OF A "STOP ORDER" (304-16.b)  
FOR PERFORMING WORK WITHOUT A PERMIT (304-9)

INSPECTION:  
Will be ready on \_\_\_\_\_, 19\_\_\_\_; or Will Call ☒  
CONTRACTOR'S NAME: Corey Electric  
ADDRESS: PO Box 653  
TEL.: North Windham - 892-3630  
MASTER LICENSE NO.: 3630  
LIMITED LICENSE NO.:  
SIGNATURE OF CONTRACTOR: Stephen M. Corey  
INSPECTOR'S COPY

PROGRESS INSPECTIONS:

CODE  
COMPLIANCE  
COMPLETED  
DATE 7-15-76

ELECTRICAL INSTALLATIONS—

Permit Number	1740
Location	665 Congress St.
Owner	Joe DiMatteo
Date of Permit	7-8-76
Final Inspection	7-15-76
By Inspector	F. Libby
Permit Application Register Page No.	64

DATE:

REMARKS:

OK



# APPLICATION FOR PERMIT TO ERECT SIGN OVER PUBLIC SIDEWALK OR STREET

PERMIT ISSUED

JUL 17 1974

Portland, Maine, July 16, 1974

CITY OF PORTLAND

To the INSPECTOR OF BUILDINGS, PORTLAND, ME.

The undersigned hereby applies for a permit to erect the following described sign extending over a public sidewalk or street in accordance with the Building Code of the City of Portland, and the following specifications:

Location 665 Congress St. Within Fire Limits? yes Dist. No. 2  
Owner of building to which sign is to be attached Joseph I. Discario, same  
Name and address of owner of sign Joey's Smoke Shop, same  
Contractor's name and address Coyne Sign Co, 66 Cove St Telephone \_\_\_\_\_  
When does contractor's bond expire? 31 Dec 74

## Information: Concerning Building

No. stories \_\_\_\_\_ Material of wall to which sign is to be attached \_\_\_\_\_

## Details of Sign and Connections

Building owner's consent and agreement filed with application yes  
Electric? yes Vertical dimension after erection 5' Horizontal 4'  
Weight 10' + lbs. Will there be any hollow spaces? yes Any rigid frame? yes  
Material of frame angle iron No. advertising faces 2 material plastic  
No. rigid connections pole sign Are they fastened directly to frame of sign? \_\_\_\_\_  
No. through bolts \_\_\_\_\_ Size \_\_\_\_\_ Location top or bottom \_\_\_\_\_  
No. guys \_\_\_\_\_ material \_\_\_\_\_ Size \_\_\_\_\_  
Minimum clear height above sidewalk or street 10' +  
Maximum projection into street xxxx weight weight 80 lbs Fee \$ 12.00

Signature of contractor

INSPECTION COPY

20XING OIK M&W. 7/16/74

Ref code 716174 E.I.

Permit No. \_\_\_\_\_

**Location**

**Owners:**

Date of permit \_\_\_\_\_

### Sign Contractor

**Final Inspn.**

## NOTES

NOTES  
4/28/74 Installed



RECEIVED  
OFFICE OF BLUE ANTS  
CITY OF PORTLAND

WRITTEN CONSENT AND AGREEMENT RELATING TO A CERTAIN SIGN PROPOSED  
TO BE ERECTED PROJECTING OVER A PUBLIC SIDEWALK FROM THE  
PREMISES AT 665 CONGRESS ST IN PORTLAND, MAINE

J. L. Mignatio being the owner of the  
premises at 665 Congress St in Portland, Maine hereby  
gives consent to the erection of a certain sign owned by  
Joe's Smoke Shop projecting over the public sidewalk  
from said premises as described in application to the Inspector  
of Buildings of Portland, Maine for a permit to cover erection  
of said sign;

And in consideration of the issuance of said permit  
J. L. Mignatio, owner of said premises,  
in event said sign shall cease to serve the purpose for which  
it was erected or shall become dangerous and in event the owner  
of said sign shall fail to remove said sign or make it permanently  
safe in case the sign still serves the purpose for which it was  
erected, hereby agrees for himself or itself, for his heirs,  
its successors, and his or its assigns, to completely remove  
said sign within ten days of notice from said Inspector of  
Buildings that said sign is in such condition and of order from  
him to remove it.

In Witness whereof, the owner of said premises has signed  
this consent and agreement this fifteenth  
day of July 1974.

Witness

Owner

CHECK LIST FOR SIGNS

Date - \_\_\_\_\_

Checked By \_\_\_\_\_

Location -

- ✓ Zone Location -
- Fire Zone -
- Sign & Review Committee - over 8" in least dimension -
- ✓ Area of sign -
- Area of existing signs -
- Material -
- Design -
- ✓ Facing adjoining Residence Zone -
- Flashing or Steady light -
- If on State road - check with State -

Attached Sign -

Height above level of roof -

Detached or pole sign -

- Height -
- Required yards (single pole OK - 2 poles a structure) 40"
- setback
- Corner clearance -
- Footing -
- Certificate of Design -

Projecting Sign -

- ✓ Clearance 10' -
- ✓ Bonded -
- ✓ Height -
- ✓ Written Consent -
- ✓ Projection over sidewalk (18" from curb) -



# APPLICATION FOR PERMIT

Class of Building or Type of Structure

Portland, Maine, Feb. 15, 1972

B3 BUSINESS ZON

PERMIT ISSUED

FEB 17 1972

0214

CITY OF PORTLAND

To the INSPECTOR OF BUILDINGS, PORTLAND, MAINE

The undersigned hereby applies for a permit to erect alter repair demolish install the following building structure equipment in accordance with the Laws of the State of Maine, the Building Code and Zoning Ordinance of the City of Portland, plans and specifications, if any, submitted herewith and the following specifications:

Location 665 Congress St. Within Fire Limits? Dist. No.  
Owner's name and address Joseph L. Discatio, 68 Oakley St. Telephone 773-3656  
Lessee's name and address Telephone  
Contractor's name and address Jim Malia- Malia Constr., 63 Simmons Rd. S. Portland Telephone  
Architect Specifications Plans yes No. of sheets 1  
Proposed use of building store room No. families  
Last use store No. families  
Material cement block stories 1 1/2 Heat steam Style of roof flat Roofing  
Other buildings on same lot no Fee \$ 36.  
Estimated cost \$ 12,000.

## General Description of New Work

To construct 20' x 36' addition on rear of existing bldg. as per plans

It is understood that this permit does not include installation of heating apparatus which is to be taken out separately by and in the name of the heating contractor. PERMIT TO BE ISSUED TO Owner

## Details of New Work

Is any plumbing involved in this work? Is any electrical work involved in this work?  
Is connection to be made to public sewer? If not, what is proposed for sewage?  
Has septic tank notice been sent? Form notice sent?  
Height average grade to top of plate Height average grade to highest point of roof  
Size, front depth No. stories solid or filled land? earth or rock?  
Material of foundation Thickness, top bottom cellar  
Kind of roof Rise per foot Roof covering  
No. of chimneys Material of chimneys of lining Kind of heat fuel  
Framing Lumber-Kind Dressed or full size? Corner posts Sills  
Size Girder Columns under girders Size Max. on centers  
Studs (outside walls and carrying partitions) 2x4-16" O. C. Bridging in every floor and flat roof span over 8 feet.  
Joists and rafters: 1st floor 2nd 3rd roof  
On centers: 1st floor 2nd 3rd roof  
Maximum span: 1st floor 2nd 3rd roof  
If one story building with masonry walls, thickness of walls? height?

## If a Garage

No. cars now accommodated on same lot, to be accommodated number commercial cars to be accommodated  
Will automobile repairing be done other than minor repairs to cars habitually stored in the proposed building?

## Miscellaneous

Will work require disturbing of any tree on a public street?  
Will there be in charge of the above work a person competent to see that the State and City requirements pertaining thereto are observed? yes  
Joseph L. Discatio

APPROVED:

2/16/72 ZONING OFFICER

CS 301

INSPECTION COPY

Signature of owner

Joseph L. Discatio

NOTES

4-10-72 work started  
on foundation  
large without inspection

4-11-72 Shyffer not  
satisfied to work  
wrote letter 4-14-72

5-1-72 work going  
as per plan, letter  
of 4-4-72 says not  
then corrected till  
2x6" shill in place  
not corrected to 4x8"

5-18-72 work going  
as per plan

5-30-72 work going well  
found bridging and  
inspected. The masonry  
wall told to be safe.

6-1-72 work completed

Per. No. 72/0214  
Location 665 Cengizlar St.  
Owner Joseph F. Alvarado  
Date of permit 2/17/72  
Notif. closing-in  
Inspn. closing-in  
Final Notif.  
Final Inspn.  
Cert. of Occupancy issued  
Setting Out Notice SAM  
Form Check Notice

665 Congress Street

April 14, 1972

Joseph Discatio  
68 Oakley Street

cc to: James Malia  
Malia Construction  
63 Simmons Road, So. Portland

Dear Mr. Discatio:

Upon inspection at 665 Congress I found the platform which was constructed does not meet our Building Code requirements.

The sills of the platform are required to be 4x6 all one piece in cross section with a 6" dimension upright with 2x6 floor timbers, 16" o. c. notched over a 2x3 nailing strip.

The footings or foundation supporting wooden posts shall extend 4' below grade and not less than 6" above the finished grade of the ground.

Very truly yours,

P. S. Hoffses  
Building Inspector

PSH:m

665 Congress Street

Feb. 17, 1972

cc to: Joseph L. Discatio  
68 Oakley Street

Mr. Malia  
Malia Construction Company  
63 Simmons Rd. So. Portland

Dear Mr. Malia:

Permit to construct a 20' x 36' addition on the rear  
of existing building as per plans is issued herewith subject  
to the following Building Code requirements:

Please find enclosed a copy of the certificate of design  
which should be signed by the person responsible for the design  
of the bar joists and for the lintels over door and window  
openings.

Very truly yours,

Harle S. Smith  
Plan Examiner

ESS:m



CHECK LIST AGAINST ZONING ORDINANCE

- ✓ Date -
- ✓ Zone Location - 113
- ✓ Interior or corner Lot -
- ✓ 40 ft. setback area (Section 21) - 110
- ✓ Use -
- ✓ Sewage Disposal -
- ✓ Rear Yards - 12' - 12' - 12'
- ✓ Side Yards - 1' - 11' - 12'
- ✓ Front Yards -
- ✓ Projections -
- ✓ Height -
- ✓ Lot Area - 2360 sq ft
- ✓ Building Area - 1500 sq ft
- Area per Family -
- ✓ Width of Lot - 13'
- ✓ Lot Frontage - 3'
- ✓ Off-street Parking - 11' - 12' - 12'



B3 BUSINESS ZONE

## APPLICATION FOR PERMIT

Class of Building or Type of Structure Third Class

Portland, Maine, February 25, 1970

PERMIT ISSUED  
167

FEB 25 1970

CITY of PORTLAND

To the INSPECTOR OF BUILDINGS, PORTLAND, MAINE

The undersigned hereby applies for a permit to erect alter repair demolish install the following building structure equipment in accordance with the Laws of the State of Maine, the Building Code and Zoning Ordinance of the City of Portland, plans and specifications, if any, submitted herewith and the following specifications:

Location 665 Congress St. Within Fire Limits? \_\_\_\_\_ Dist. No. \_\_\_\_\_  
Owner's name and address Joe's Smoke Shop, 665 Congress St. Telephone \_\_\_\_\_  
Lessee's name and address \_\_\_\_\_ Telephone \_\_\_\_\_  
Contractor's name and address John B. DiSanto & Sons, 101 Veranda St. Telephone \_\_\_\_\_  
Architect \_\_\_\_\_ Specifications \_\_\_\_\_ Plans no No. of sheets \_\_\_\_\_  
Proposed use of building Store and dwelling No. families 1  
Last use \_\_\_\_\_ " \_\_\_\_\_ No. families 1  
Material frame No. stories 2 Heat \_\_\_\_\_ Style of roof \_\_\_\_\_ Roofing \_\_\_\_\_  
Other buildings on same lot \_\_\_\_\_  
Estimated cost \$ 250. Fee \$ 3.00

## General Description of New Work

To construct outside concrete chimney block chimney.  
with flue lining 8"x8"

It is understood that this permit does not include installation of heating apparatus which is to be taken out separately by and in the name of the heating contractor. PERMIT TO BE ISSUED TO contractor

## Details of New Work

Is any plumbing involved in this work? \_\_\_\_\_ Is any electrical work involved in this work? \_\_\_\_\_  
Is connection to be made to public sewer? \_\_\_\_\_ If not, what is proposed for sewage? \_\_\_\_\_  
Has septic tank notice been sent? \_\_\_\_\_ Form notice sent? \_\_\_\_\_  
Height average grade to top of plate \_\_\_\_\_ Height average grade to highest point of roof \_\_\_\_\_  
Size, front \_\_\_\_\_ depth \_\_\_\_\_ at least 4 No. stories \_\_\_\_\_ solid or filled land? \_\_\_\_\_ earth or rock? \_\_\_\_\_  
Material of foundation concrete Thickness, top \_\_\_\_\_ bottom \_\_\_\_\_ cellar \_\_\_\_\_  
Kind of roof \_\_\_\_\_ Rise per foot \_\_\_\_\_ Roof covering \_\_\_\_\_  
No. of chimneys \_\_\_\_\_ Material of chimneys \_\_\_\_\_ of lining \_\_\_\_\_ Kind of heat boiler fuel oil  
Framing Lumber—Kind \_\_\_\_\_ Dressed or full size? \_\_\_\_\_ Corner posts \_\_\_\_\_ Sills \_\_\_\_\_  
Size Girder \_\_\_\_\_ Columns under girders \_\_\_\_\_ Size \_\_\_\_\_ Max. on centers \_\_\_\_\_  
Studs (outside walls and carrying partitions) 2x4-16" O. C. Bridging in every floor and flat roof span over 8 feet.  
Joists and rafters: 1st floor \_\_\_\_\_, 2nd \_\_\_\_\_, 3rd \_\_\_\_\_, roof \_\_\_\_\_  
On centers: 1st floor \_\_\_\_\_, 2nd \_\_\_\_\_, 3rd \_\_\_\_\_, roof \_\_\_\_\_  
Maximum span: 1st floor \_\_\_\_\_, 2nd \_\_\_\_\_, 3rd \_\_\_\_\_, roof \_\_\_\_\_  
If one story building with masonry walls, thickness of walls? \_\_\_\_\_ height? \_\_\_\_\_

## If a Garage

No. cars now accommodated on same lot \_\_\_\_\_, to be accommodated \_\_\_\_\_ number commercial cars to be accommodated \_\_\_\_\_  
Will automobile repairing be done other than minor repairs to cars habitually stored in the proposed building? \_\_\_\_\_

## APPROVED:

CS 301

INSPECTION COPY

Signature of owner

By:

John B. DiSanto

## Miscellaneous

Will work require disturbing of any tree on a public street? no  
Will there be in charge of the above work a person competent to see that the State and City requirements pertaining thereto are observed? yes

Joe's Smoke Shop  
John B. DiSanto & Sons

PH

Permit No. 21601  
Location 6650 Canyon Blvd  
Owner Joe & Martha May  
Date of permit 2/25/70  
Notif. closing-in \_\_\_\_\_  
Inspn. closing-in \_\_\_\_\_  
Final Notif. \_\_\_\_\_  
Final Inspn. \_\_\_\_\_  
Cert. of Occupancy issued \_\_\_\_\_  
Sinking Out Notice \_\_\_\_\_  
Form Check Notice \_\_\_\_\_

NOTES

3-9-70 Completed  
SH

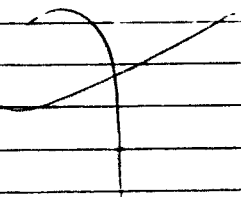

CITY OF PORTLAND, MAINE  
Application for Permit to Install Wires

Permit No. 57885

Issued June 12, 1967

Portland, Maine June 10, 1967

To the City Electrician, Portland, Maine:

The undersigned hereby applies for a permit to install wires for the purpose of conducting electric current, in accordance with the laws of Maine, the Electrical Ordinance of the City of Portland, and the following specifications:

(This form must be completely filled out — Minimum Fee, \$1.00)

Owner's Name and Address JOE'S SMOKE SHOP CONGRESS ST Tel. \_\_\_\_\_

Contractor's Name and Address TURNER ELECTRIC CO. INC. Tel. 793-5504

Location 665 Congress Street Use of Building STORE & APT.

Number of Families 1 Apartments 1 Stores 1 Number of Stories \_\_\_\_\_

Description of Wiring: New Work \_\_\_\_\_ Additions \_\_\_\_\_ Alterations ☒

Pipe \_\_\_\_\_ Cable \_\_\_\_\_ Metal Molding \_\_\_\_\_ BX Cable \_\_\_\_\_ Plug Molding (No. of feet) \_\_\_\_\_

No. Light Outlets \_\_\_\_\_ Plugs 30 Light Circuits \_\_\_\_\_ Plug Circuits \_\_\_\_\_

FIXTURES: No. \_\_\_\_\_ Fluor. or Strip Lighting (No. feet) \_\_\_\_\_

SERVICE: Pipe 2" Cable \_\_\_\_\_ Underground \_\_\_\_\_ No. of Wires 3 Size 3-3/8

METERS: Relocated \_\_\_\_\_ Added \_\_\_\_\_ Total No. Meters 2

MOTORS: Number \_\_\_\_\_ Phase \_\_\_\_\_ H. P. \_\_\_\_\_ Amps \_\_\_\_\_ Volts \_\_\_\_\_ Starter \_\_\_\_\_

HEATING UNITS: Domestic (Oil) \_\_\_\_\_ No. Motors \_\_\_\_\_ Phase \_\_\_\_\_ H.P. \_\_\_\_\_

Commercial (Oil) \_\_\_\_\_ No. Motors \_\_\_\_\_ Phase \_\_\_\_\_ H.P. \_\_\_\_\_

Electric Heat (No. of Rooms) \_\_\_\_\_

APPLIANCES: No. Ranges \_\_\_\_\_ Watts \_\_\_\_\_ Brand Feeds (Size and No.) \_\_\_\_\_

Elec. Heaters \_\_\_\_\_ Watts \_\_\_\_\_

Miscellaneous \_\_\_\_\_ Watts \_\_\_\_\_ Extra Cabinets or Panels \_\_\_\_\_

Transformers \_\_\_\_\_ Air Conditioners (No. Units) \_\_\_\_\_ Signs (No. Units) \_\_\_\_\_

Will commence JUNE 11 19 67 Ready to cover in with cable Inspection \_\_\_\_\_ 19 \_\_\_\_\_

Amount of Fee \$ 7.00

Signed Jeffrey Y. Turner

DO NOT WRITE BELOW THIS LINE

SERVICE ☒ METER \_\_\_\_\_ GROUND \_\_\_\_\_

VISITS: 1 \_\_\_\_\_ 2 \_\_\_\_\_ 3 \_\_\_\_\_ 4 \_\_\_\_\_ 5 \_\_\_\_\_ 6 \_\_\_\_\_

7 \_\_\_\_\_ 8 \_\_\_\_\_ 9 \_\_\_\_\_ 10 \_\_\_\_\_ 11 \_\_\_\_\_ 12 \_\_\_\_\_

REMARKS:

INSPECTED BY F. W. [Signature]

(OVER)

LOCATION *Congress ST 66-5*  
 INSPECTION DATE *6/27/69*  
 WORK COMPLETED *6/27/69*  
 TOTAL NO. INSPECTIONS *1*  
 REMARKS:

FEEES FOR WIRING PERMITS EFFECTIVE JULY 31, 1963

WIRING

1 to 30 Outlets	\$ 2.00
31 to 60 Outlets	3.00
Over 60 Outlets, each Outlet	.05

(Each twelve feet or fraction thereof of fluorescent lighting or any type of plug molding will be classed as one outlet).

SERVICES

Single Phase	2.00
Three Phase	4.00

MOTORS

Not exceeding 50 H.P.	3.00
Over 50 H.P.	4.00

HEATING UNITS

Domestic (Oil)	2.00
Commercial (Oil)	4.00
Electric Heat (Each Room)	.75

APPLIANCES

Ranges, Cooking Tops, Ovens, Water Heaters, Disposals, Built-in Dishwashers, Dryers, and any permanent built-in appliance -- each unit	1.50
--	------

MISCELLANEOUS

Temporary Service, Single Phase	1.00
Temporary Service, Three Phase	2.00
Circuses, Carnivals, Fairs, etc.	10.00

Notes: Refer to...



23 BUSINESS ZONE  
APPLICATION FOR PERMIT

Class of Building or Type of Structure Third Class  
Portland, Maine, November 8 1968

PERMIT ISSUED  
1185  
12 1968  
CITY OF PORTLAND

To the INSPECTOR OF BUILDINGS, PORTLAND, MAINE

The undersigned hereby applies for a permit to erect alter repair demolish install the following building structure equipment in accordance with the Laws of the State of Maine, the Building Code and Zoning Ordinance of the City of Portland, plans and specifications, if any, submitted herewith and the following specifications:

Location 665 Congress St. Within Fire Limits? \_\_\_\_\_ Dist. No. \_\_\_\_\_  
Owner's name and address Joc's Smoke Shop (Joseph Discatio) 665 Congress St. Telephone \_\_\_\_\_  
Lessee's name and address \_\_\_\_\_ Telephone \_\_\_\_\_  
Contractor's name and address J H Kennedy, 105 Freble St. Telephone 773-5639  
Architect \_\_\_\_\_ Specifications \_\_\_\_\_ Plans yes No. of sheets 1  
Proposed use of building Barber Shop & Store No. families \_\_\_\_\_  
Last use \_\_\_\_\_ No. families \_\_\_\_\_  
Material frame No. stories 1 Heat \_\_\_\_\_ Style of roof \_\_\_\_\_ Roofing \_\_\_\_\_  
Other buildings on same lot \_\_\_\_\_  
Estimated cost \$ 4500.00 Fee \$ 8.00

General Description of New Work

To construct 1-story frame addition 12' x 31'5" on rear of building.  
To remove (3) partitions for additional store space.

It is understood that this permit does not include installation of heating apparatus which is to be taken out separately by and in the name of the heating contractor. PERMIT TO BE ISSUED TO contractor

Details of New Work

Is any plumbing involved in this work? no Is any electrical work involved in this work? yes  
Is connection to be made to public sewer? \_\_\_\_\_ If not, what is proposed for sewage? \_\_\_\_\_  
Has septic tank notice been sent? \_\_\_\_\_ Form notice sent? yes  
Height average grade to top of plate 8' Height average grade to highest point of roof 12'  
Size, front 31'5" depth 12' No. stories 1 solid or filled land? solid earth or rock? earth  
Material of foundation concrete at least 4' below grade 10" Thickness, top 10" bottom 10" cellar \_\_\_\_\_  
Kind of roof pitch Rise per foot 5" Roof covering Asphalt Class C Und Label.  
No. of chimneys \_\_\_\_\_ Material of chimneys \_\_\_\_\_ of lining \_\_\_\_\_ Kind of heat \_\_\_\_\_ fuel \_\_\_\_\_  
Framing Lumber—Kind spruce ; Dressed or full size? dressed Corner posts 4x6 Sills 4x6  
Size Girder \_\_\_\_\_ Columns under girders \_\_\_\_\_ Size \_\_\_\_\_ Max. on centers \_\_\_\_\_  
Studs (outside walls and carrying partitions) 2x4-16" O. C. Bridging in every floor and flat roof span over 8 feet.  
Joists and rafters: 1st floor 2x10 . . . 2nd \_\_\_\_\_, 3rd \_\_\_\_\_, roof 2x6  
On centers: 1st floor 16" . . . 2nd \_\_\_\_\_, 3rd \_\_\_\_\_, roof 16"  
Maximum span: 1st floor 12' . . . 2nd \_\_\_\_\_, 3rd \_\_\_\_\_, roof 14'  
If one story building with masonry walls, thickness of walls? \_\_\_\_\_ height? \_\_\_\_\_

If a Garage

No. cars now accommodated on same lot \_\_\_\_\_, to be accommodated \_\_\_\_\_ number commercial cars to be accommodated \_\_\_\_\_  
Will automobile repairing be done other than minor repairs to cars habitually stored in the proposed building? \_\_\_\_\_

APPROVED:

O. K. C. S. S. 11/13/68

Miscellaneous

Will work require disturbing of any tree on a public street? no  
Will there be in charge of the above work a person competent to see that the State and City requirements pertaining thereto are observed? yes

Joe's Smoke Shop (Joseph Discatio)  
J H Kennedy

CS 301

INSPECTION COPY

Signature of owner by:

J H Kennedy



NOTES

11-19-68 Forms OK  
to pour

12-9-68 Framed out  
ready for closing in

12-30-68 Interior  
completed

1-15-69 Outside  
completed

Permit No. 68/1185  
Location 665 Thompson St  
Owner Dr. Charles E. Hay  
Date of permit 11/19/68  
Notif. closing-in  
Inspn. closing-in  
Final Notif.  
Final Inspn.  
Cert. of Occupancy issued  
Staking Out Notice  
Form Check Notice

# CITY OF PORTLAND, MAINE Application for Permit to Install Wires

Permit No. 5492  
Issued June 10, 19 66  
Portland, Maine

To the City Electrician, Portland, Maine:

The undersigned hereby applies for a permit to install wires for the purpose of conducting electric current, in accordance with the laws of Maine, the Electrical Ordinance of the City of Portland, and the following specifications:

(This form must be completely filled out — Minimum Fee, \$1.00)

Owner's Name and Address Toes Smoke Shop Tel. 77-43129  
Contractor's Name and Address Marvin's Elec. Tel. 77-43129  
Location 65 Cong St. City Use of Building Store  
Number of Families Apartment Stores Number of Stories  
Description of Wiring: New Work Additions Alterations

Pipe Cable Metal Molding BX Cable Plug Molding (No. of feet)  
No. Light Outlets Plugs Light Circuits Plug Circuits  
FIXTURES: No. Light Switches Fluor. or Strip Lighting (No. feet)  
SERVICE: Pipe Cable Underground No. of Wires Size  
METERS: Relocated Added Total No. Meters  
MOTORS: Number Phase H. P. Amps Volts Starter  
HEATING UNITS: Domestic (Oil) No. Motors Phase H.P.  
Commercial (Oil) No. Motors Phase H.P.  
Electric Heat (No. of Rooms)

APPLIANCES: No. Ranges Watts Brand Feeds (Size and No.)  
Elec. Heaters Watts  
Miscellaneous Watts Extra Cabinets or Panels

Transformers Air Conditioners (No. Units) Signs (No. Units) 19  
Will commence 19 Ready to cover in 19 Inspection June 10 19 66  
Amount of Fee \$ 2.00 Signed Adolph J. Marini

DO NOT WRITE BELOW THIS LINE

SERVICE METER GROUND  
VISITS: 1 2 3 4 5 6  
7 8 9 10 11 12  
REMARKS:

INSPECTED BY J. W. Heister  
(OVER)

LOCATION  
 INSPECTION DATE  
 WORK COMPLETED  
 TOTAL NO INSPECTIONS  
 REMARKS:

**FEES FOR WIRING PERMITS EFFECTIVE JULY 31, 1963**

<b>WIRING</b>		
1 to 30 Outlets	(including switches)	\$ 2.00
31 to 60 Outlets	(including switches)	3.00
Over 60 Outlets, each Outlet	(including switches)	.05
Over 60 Outlets, each Outlet	(including switches)	
(Each twelve feet or fraction thereof of fluorescent lighting or		
any type of plug molding will be classed as one outlet.)		2.00
		4.00
<b>SERVICES</b>		
Single Phase		3.00
Three Phase		4.00
<b>MOTORS</b>		
Not exceeding 50 H.P.		2.00
Over 50 H.P.		4.00
<b>HEATING UNITS</b>		
Domestic (Oil)		.75
Commercial (Oil)		
Electric Heat (Each Room)		1.50
<b>APPLIANCES</b>		
Ranges, Cooking Tops, Ovens, Water Heaters, Disposals, Dish-		
washers, etc. — Each Unit		1.00
<b>TEMPORARY WORK</b> (limited to 6 months from date of permit)		2.00
Service, Single Phase		1.00
Service, Three Phase		.02
Wiring, 1-50 Outlets		10.00
Wiring, each additional outlet over 50		1.00
Wiring, Canvases, Fairs, etc.		2.00

ad 665 Congress  
on from 222

CHECK LIST AGAINST ZONING ORDINANCE

Date -  
Zone Location - R-3  
Interior or corner Lot -  
40 ft setback area? (Section 21) -  
Use -  
Sewage Disposal -  
Rear Yards - 25'  
Side Yards -  
Front Yards -  
Projections -  
Height -  
Lot Area - 8840<sup>sq</sup>  
Building Area - 2700<sup>sq</sup>  
Area per Family -  
Width of Lot -  
Lot Frontage -  
Off-street Parking -

Print on Congress 33  
on from 222

WRITTEN CONSENT AND AGREEMENT RELATING TO A CERTAIN SIGN PROPOSED TO BE  
ERECTED PROJECTING OVER A PUBLIC SIDEWALK FROM THE PREMISES  
AT 665 Congress St IN PORTLAND, MAINE

Joseph Discato, being the owner of the  
premises at 665 Congress St in Portland, Maine hereby gives  
consent to the erection of a certain sign owned by Joe P. Sunkel Sloop  
projecting over the public sidewalk from said premises as described in  
application to the Inspector of Buildings of Portland, Maine for a permit  
to cover erection of said sign;

And in consideration of the issuance of said permit \_\_\_\_\_  
Joseph Discato, owner of said premises, in event said sign  
shall cease to serve the purpose for which it was erected or shall become  
dangerous and in event the owner of said sign shall fail to remove said sign  
or make it permanently safe in case the sign still serves the purpose for  
which it was erected, hereby agrees for himself or itself, for his heirs, its  
successors, and his or its assigns, to completely remove said sign within ten  
days of notice from said Inspector of Buildings that said sign is in such  
condition and of order from him to remove it.

In Witness whereof the owner of said premises has signed this  
consent and agreement this 18th day of May, 1966.

J. A. Coyne  
Witness

Joseph P. Discato  
Owner

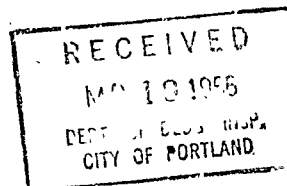



B3 BUSINESS ZONE  
Plastic face-20 sq.ft.Trade name on each-Flexiglass Und.Label

APPLICATION FOR PERMIT TO ERECT  
SIGN OVER PUBLIC SIDEWALK OR STREET

PERMIT ISSUED

MAY 23 1966

CITY of PORTLAND

Portland, Maine, May 19, 1966 19

To the INSPECTOR OF BUILDINGS, PORTLAND, ME.

The undersigned hereby applies for a permit to erect the following described sign extending over a public sidewalk or street in accordance with the Building Code of the City of Portland, and the following specifications:

Location 665 Congress St. Within Fire Limits? Dist. No.  
Owner of building to which sign is to be attached Joseph Discario, 665 Congress St.  
Name and address of owner of sign Joe's Smoke Shop, 665 Congress St.  
Contractor's name and address Coyne Sign Company 195 St. John St. Telephone 772-4144  
When does contractor's bond expire? Dec. 31, 1966

Information Concerning Building Steady lighting

No. stories 2 1/2 Material of wall to which sign is to be attached wood

Details of Sign and Connections

Building owner's consent and agreement filed with application yes  
Electric? yes Vertical dimension after erection 7' Horizontal 4'  
Weight 125 lbs. Will there be any hollow spacer? yes Any rigid frame? yes  
Material of frame angle iron channel iron No. advertising faces 2 material plastic  
No. rigid connections 2 Are they fastened directly to frame of sign? yes  
No. through bolts 1 Size 3/4" Location, top or bottom top  
No. guys 3 material (1) cable (2) angle iron Size cable-5/16 angle iron-1 1/2 x 1 1/2 x 3/16  
Minimum clear height above sidewalk or street 15'  
Maximum projection into street 4' 10" Fee \$ 2.00

INSPECTION COPY

Signature of contractor by: J. H. Coyne



6/4/66

Permit No. 66/395  
Location 665 Congress St.  
Owner Joe & Smoke Shop  
Date of permit 5/23/66  
Sign Contractor  
Final Inspn.

NOTES

6/7/66 - Shop equip. made  
6/13/66 - work done  
etc

RECEIVED  
JUL 11 1966  
CITY OF BOSTON



FILL IN AND SIGN WITH INK

APPLICATION FOR PERMIT FOR  
HEATING, COOKING OR POWER EQUIPMENT

Portland, Maine, November 18, 1965

PERMIT ISSUED

NOV 18 1965

CITY OF PORTLAND

To the INSPECTOR OF BUILDINGS, PORTLAND, ME.

The undersigned hereby applies for a permit to install the following heating, cooking or power equipment in accordance with the Laws of Maine, the Building Code of the City of Portland, and the following specifications:

Location 655 Congress St. Use of Building Variety Store No. Stories 2 New Building Existing "  
Name and address of owner of appliance Joseph Discario, 655 Congress St.  
Installer's name and address Dana Askov, 501 Summit St. Telephone

General Description of Work

To install Oil-fired steam heating system  
(replacement) central heating.

IF HEATER, OR POWER BOILER

Location of appliance Basement Any burnable material in floor surface or beneath? none  
If so, how protected? Kind of fuel? oil  
Minimum distance to burnable material, from top of appliance or casing top of furnace 2'  
From top of smoke pipe 2' From front of appliance over 4' From sides or back of appliance over 3'  
Size of chimney flue 12" Other connections to same flue none  
If gas fired, how vented? Rated maximum demand per hour  
Will sufficient fresh air be supplied to the appliance to insure proper and safe combustion? yes

IF OIL BURNER

Name and type of burner Torria-Heat-gunt type Labelled by underwriters' laboratories? yes  
Will operator be always in attendance? Does oil supply line feed from top or bottom of tank? bottom  
Type of floor beneath burner concrete Size of vent pipe 1 1/2"  
Location of oil storage basement-existing Number and capacity of tanks 275 existing  
Low water shut off yes Make McD-Miller No. 67  
Will all tanks be more than five feet from any flame? yes How many tanks enclosed?  
Total capacity of any existing storage tanks for furnace burners

IF COOKING APPLIANCE

Location of appliance Any burnable material in floor surface or beneath?  
If so, how protected? Height of Legs, if any  
Skirting at bottom of appliance? Distance to combustible material from top of appliance?  
From front of appliance From sides and back From top of smokepipe  
Size of chimney flue Other connections to same flue  
Is hood to be provided? If so, how vented? Forced or gravity?  
If gas fired, how vented? Rated maximum demand per hour

MISCELLANEOUS EQUIPMENT OR SPECIAL INFORMATION

Amount of fee enclosed? 2.00 (\$2.00 for one heater, etc., \$1.00 additional for each additional heater, etc., in same building at same time.)

APPROVED:

OK 11-18-65

Will there be in charge of the above work a person competent to see that the State and City requirements pertaining thereto are observed? yes

Dana Askov

Signature of Installer by: Dana Askov

CS 300

INSPECTION COPY

Permit No. 65/1376  
 Location 665 McQueen Street  
 Owner Joseph B. Bickert  
 Date of permit 7/16/65  
 Approved \_\_\_\_\_

NOTES

1	Fit Pipe	
2	Vent Pipe	
3	Kind of Hood	
4	Byproduct	
5	NS	
6	St.	
7		
8		
9		
10		
11		
12		
13		
14		
15		
16		

3 in. through roof etc.  
 2 in. through roof etc.  
 1 in. through roof etc.  
 1/2 in. through roof etc.  
 1/4 in. through roof etc.  
 1/8 in. through roof etc.  
 1/16 in. through roof etc.  
 1/32 in. through roof etc.  
 1/64 in. through roof etc.  
 1/128 in. through roof etc.  
 1/256 in. through roof etc.  
 1/512 in. through roof etc.  
 1/1024 in. through roof etc.  
 1/2048 in. through roof etc.  
 1/4096 in. through roof etc.  
 1/8192 in. through roof etc.  
 1/16384 in. through roof etc.  
 1/32768 in. through roof etc.  
 1/65536 in. through roof etc.  
 1/131072 in. through roof etc.  
 1/262144 in. through roof etc.  
 1/524288 in. through roof etc.  
 1/1048576 in. through roof etc.  
 1/2097152 in. through roof etc.  
 1/4194304 in. through roof etc.  
 1/8388608 in. through roof etc.  
 1/16777216 in. through roof etc.  
 1/33554432 in. through roof etc.  
 1/67108864 in. through roof etc.  
 1/134217728 in. through roof etc.  
 1/268435456 in. through roof etc.  
 1/536870912 in. through roof etc.  
 1/1073741824 in. through roof etc.  
 1/2147483648 in. through roof etc.  
 1/4294967296 in. through roof etc.  
 1/8589934592 in. through roof etc.  
 1/17179869184 in. through roof etc.  
 1/34359738368 in. through roof etc.  
 1/68719476736 in. through roof etc.  
 1/137438953472 in. through roof etc.  
 1/274877906944 in. through roof etc.  
 1/549755813888 in. through roof etc.  
 1/1099511627776 in. through roof etc.  
 1/2199023255552 in. through roof etc.  
 1/4398046511104 in. through roof etc.  
 1/8796093022208 in. through roof etc.  
 1/17592186044416 in. through roof etc.  
 1/35184372088832 in. through roof etc.  
 1/70368744177664 in. through roof etc.  
 1/140737488355328 in. through roof etc.  
 1/281474976710656 in. through roof etc.  
 1/562949953421312 in. through roof etc.  
 1/1125899906842624 in. through roof etc.  
 1/2251799813685248 in. through roof etc.  
 1/4503599627370496 in. through roof etc.  
 1/9007199254740992 in. through roof etc.  
 1/18014398509481984 in. through roof etc.  
 1/36028797018963968 in. through roof etc.  
 1/72057594037927936 in. through roof etc.  
 1/144115188075855872 in. through roof etc.  
 1/288230376151711744 in. through roof etc.  
 1/576460752303423488 in. through roof etc.  
 1/1152921504606846976 in. through roof etc.  
 1/2305843009213693952 in. through roof etc.  
 1/4611686018427387904 in. through roof etc.  
 1/9223372036854775808 in. through roof etc.  
 1/18446744073709551616 in. through roof etc.  
 1/36893488147419103232 in. through roof etc.  
 1/73786976294838206464 in. through roof etc.  
 1/147573952589676412928 in. through roof etc.  
 1/295147905179352825856 in. through roof etc.  
 1/590295810358705651712 in. through roof etc.  
 1/1180591620717411303424 in. through roof etc.  
 1/2361183241434822606848 in. through roof etc.  
 1/4722366482869645213696 in. through roof etc.  
 1/9444732965739290427392 in. through roof etc.  
 1/18889465931478580854784 in. through roof etc.  
 1/37778931862957161709568 in. through roof etc.  
 1/75557863725914323419136 in. through roof etc.  
 1/151115727451828646838272 in. through roof etc.  
 1/302231454903657293676544 in. through roof etc.  
 1/604462909807314587353088 in. through roof etc.  
 1/1208925819614629174706176 in. through roof etc.  
 1/2417851639229258349412352 in. through roof etc.  
 1/4835703278458516698824704 in. through roof etc.  
 1/9671406556917033397649408 in. through roof etc.  
 1/19342813113834066795298816 in. through roof etc.  
 1/38685626227668133590597632 in. through roof etc.  
 1/77371252455336267181195264 in. through roof etc.  
 1/154742504910672534362390528 in. through roof etc.  
 1/309485009821345068724781056 in. through roof etc.  
 1/618970019642690137449562112 in. through roof etc.  
 1/1237940039285380274899124224 in. through roof etc.  
 1/2475880078570760549798248448 in. through roof etc.  
 1/4951760157141521099596496896 in. through roof etc.  
 1/9903520314283042199192993792 in. through roof etc.  
 1/19807040628566084398385987584 in. through roof etc.  
 1/39614081257132168796771975168 in. through roof etc.  
 1/79228162514264337593543950336 in. through roof etc.  
 1/158456325028528675187087900672 in. through roof etc.  
 1/316912650057057350374175801344 in. through roof etc.  
 1/633825300114114700748351602688 in. through roof etc.  
 1/1267650600228229401496703205376 in. through roof etc.  
 1/2535301200456458802993406410752 in. through roof etc.  
 1/5070602400912917605986812821504 in. through roof etc.  
 1/10141204801825835211973625643008 in. through roof etc.  
 1/20282409603651670423947251286016 in. through roof etc.  
 1/40564819207303340847894502572032 in. through roof etc.  
 1/81129638414606681695789005144064 in. through roof etc.  
 1/162259276829213363391578010288128 in. through roof etc.  
 1/324518553658426726783156020576256 in. through roof etc.  
 1/649037107316853453566312041152512 in. through roof etc.  
 1/1298074214633706907132624082305024 in. through roof etc.  
 1/2596148429267413814265248164610048 in. through roof etc.  
 1/5192296858534827628530496329220096 in. through roof etc.  
 1/10384593717069655257060992658440192 in. through roof etc.  
 1/20769187434139310514121985316880384 in. through roof etc.  
 1/41538374868278621028243970633760768 in. through roof etc.  
 1/83076749736557242056487941267521536 in. through roof etc.  
 1/166153499473114484112975882535043072 in. through roof etc.  
 1/332306998946228968225951765070086144 in. through roof etc.  
 1/664613997892457936451903530140172288 in. through roof etc.  
 1/1329227995784915872903807060280344576 in. through roof etc.  
 1/2658455991569831745807614120560689152 in. through roof etc.  
 1/5316911983139663491615228241121378304 in. through roof etc.  
 1/10633823966279326983230456482242756608 in. through roof etc.  
 1/21267647932558653966460912964485513216 in. through roof etc.  
 1/42535295865117307932921825928971026432 in. through roof etc.  
 1/85070591730234615865843651857942052864 in. through roof etc.  
 1/170141183460469231731687303715884105728 in. through roof etc.  
 1/340282366920938463463374607431768211456 in. through roof etc.  
 1/680564733841876926926749214863536422912 in. through roof etc.  
 1/1361129467683753853853498429727072845824 in. through roof etc.  
 1/2722258935367507707706996859454145691648 in. through roof etc.  
 1/5444517870735015415413993718908291383296 in. through roof etc.  
 1/10889035741470030830827987437816582766592 in. through roof etc.  
 1/21778071482940061661655974875633165533184 in. through roof etc.  
 1/43556142965880123323311949751266331066368 in. through roof etc.  
 1/87112285931760246646623899502532662132736 in. through roof etc.  
 1/174224571863520493293247799005065324265472 in. through roof etc.  
 1/348449143727040986586495598010130648530944 in. through roof etc.  
 1/696898287454081973172991196020261297061888 in. through roof etc.  
 1/1393796574908163946345982392040522594123776 in. through roof etc.  
 1/2787593149816327892691964784081045188247552 in. through roof etc.  
 1/5575186299632655785383929568162090376495104 in. through roof etc.  
 1/11150372599265311570767859136324180752990208 in. through roof etc.  
 1/22300745198530623141535718272648361505980416 in. through roof etc.  
 1/44601490397061246283071436545296723011960832 in. through roof etc.  
 1/89202980794122492566142873090593446023921664 in. through roof etc.  
 1/178405961588244985132285746181186892047843328 in. through roof etc.  
 1/356811923176489970264571492362373784095686656 in. through roof etc.  
 1/713623846352979940529142984724747568191373312 in. through roof etc.  
 1/1427247692705959881058285969449495136382746624 in. through roof etc.  
 1/2854495385411919762116571938898990272765493248 in. through roof etc.  
 1/5708990770823839524233143877797980545530986496 in. through roof etc.  
 1/11417981541647679048466287755595961091061972992 in. through roof etc.  
 1/22835963083295358096932575511191922182123945984 in. through roof etc.  
 1/45671926166590716193865151022383844364247891968 in. through roof etc.  
 1/91343852333181432387730302044767688728495783936 in. through roof etc.  
 1/182687704666362864775460604089535377456991567872 in. through roof etc.  
 1/365375409332725729550921208179070754913983135744 in. through roof etc.  
 1/730750818665451459101842416358141509827966271488 in. through roof etc.  
 1/1461501637330902918203684832716283019655932542976 in. through roof etc.  
 1/2923003274661805836407369665432566039311865085952 in. through roof etc.  
 1/5846006549323611672814739330865132078623730171904 in. through roof etc.  
 1/11692013098647223345629478661730264157247460343808 in. through roof etc.  
 1/23384026197294446691258957323460528314494920687616 in. through roof etc.  
 1/46768052394588893382517914646921056628989841375232 in. through roof etc.  
 1/93536104789177786765035829293842113257979682750464 in. through roof etc.  
 1/187072209578355573530071658587684226515959365500928 in. through roof etc.  
 1/374144419156711147060143317175368453031918731001856 in. through roof etc.  
 1/748288838313422294120286634350736906063837462003712 in. through roof etc.  
 1/1496577676626844588240573268701473812127674924007424 in. through roof etc.  
 1/2993155353253689176481146537402947624255349848014848 in. through roof etc.  
 1/5986310706507378352962293074805895248510699696029696 in. through roof etc.  
 1/11972621413014756705924586149611790497021399392059392 in. through roof etc.  
 1/23945242826029513411849172299223580994042798784118784 in. through roof etc.  
 1/47890485652059026823698344598447161988085597568237568 in. through roof etc.  
 1/95780971304118053647396689196894323976171195136475136 in. through roof etc.  
 1/191561942608236107294793378393788647952342390272950272 in. through roof etc.  
 1/383123885216472214589586756787577295904684780545900544 in. through roof etc.  
 1/766247770432944429179173513575154591809369561091801088 in. through roof etc.  
 1/1532495540865888858358347027150309183618739122183602176 in. through roof etc.  
 1/3064991081731777716716694054300618367237478244367204352 in. through roof etc.  
 1/6129982163463555433433388108601236734474956488734408704 in. through roof etc.  
 1/12259964326927110866866776217202473468949912977468817408 in. through roof etc.  
 1/24519928653854221733733552434404946937899825954937634816 in. through roof etc.  
 1/49039857307708443467467104868809893875799651909875269632 in. through roof etc.  
 1/98079714615416886934934209737619787751599303819750539264 in. through roof etc.  
 1/196159429230833773869868419475239575503198607639501078528 in. through roof etc.  
 1/392318858461667547739736838950479151006397215279002157056 in. through roof etc.  
 1/784637716923335095479473677900958302012794430558004314112 in. through roof etc.  
 1/1569275433846670190958947355801916604025588861116008628224 in. through roof etc.  
 1/3138550867693340381917894711603833208051177722232017256448 in. through roof etc.  
 1/6277101735386680763835789423207666416102355444464034512896 in. through roof etc.  
 1/12554203470773361527671578846415332832204710888928069025792 in. through roof etc.  
 1/25108406941546723055343157692830665664409421777856138051584 in. through roof etc.  
 1/50216813883093446110686315385661331328818843555712276103168 in. through roof etc.  
 1/100433627766186892221372630771322662657637687111424552206336 in. through roof etc.  
 1/200867255532373784442745261542645325315275374222849104412672 in. through roof etc.  
 1/401734511064747568885490523085290650630550748445698208825344 in. through roof etc.  
 1/803469022129495137770981046170581301261101496891396417650688 in. through roof etc.  
 1/1606938044258990275541962092341162602522202993782792835301376 in. through roof etc.  
 1/3213876088517980551083924184682325205044405987565585670602752 in. through roof etc.  
 1/6427752177035961102167848369364650410088811975131171341205504 in. through roof etc.  
 1/12855504354071922204335696738729300820177623950262342682411008 in. through roof etc.  
 1/25711008708143844408671393477458601640355247900524685364822016 in. through roof etc.  
 1/51422017416287688817342786954917203280710495801049370729644032 in. through roof etc.  
 1/102844034832575377634685573909834406561420991602098741459288064 in. through roof etc.  
 1/205688069665150755269371147819668813122841983204197482918576128 in. through roof etc.  
 1/411376139330301510538742295639337626245683966408394965837152256 in. through roof etc.  
 1/822752278660603021077484591278675252491367932816789931674304512 in. through roof etc.  
 1/1645504557321206042154969182557350504982735865633579863348609024 in. through roof etc.  
 1/3291009114642412084309938365114701009965471731267159726697218048 in. through roof etc.  
 1/6582018229284824168619876730229402019930943462534319453394436096 in. through roof etc.  
 1/13164036458569648337239753460458804039861886925068638906788872192 in. through roof etc.  
 1/26328072917139296674479506920917608079723773850137277813577744384 in. through roof etc.  
 1/52656145834278593348959013841835216159447547700274555627155488768 in. through roof etc.  
 1/105312291668557186697918027683670432318895095400549111254310975536 in. through roof etc.  
 1/210624583337114373395836055367340864637790190801098222508621951072 in. through roof etc.  
 1/421249166674228746791672110734681729275580381602196445017243902144 in. through roof etc.  
 1/842498333348457493583344221469363458551160763204392890034487804288 in. through roof etc.  
 1/1684996666896914987166688442938726917102321526408785780068975608576 in. through roof etc.  
 1/3369993333793829974333376885877453834204643052817571560137951217152 in. through roof etc.  
 1/6739986667587659948666753771754907668409286105635143120275902434304 in. through roof etc.  
 1/13479973335175319897333507543509815336818572211270286240551804868608 in. through roof etc.  
 1/26959946670350639794667015087019630673637144422540572481103609737216 in. through roof etc.  
 1/53919893340701279589334030174039261347274288845081144962207219474432 in. through roof etc.  
 1/107839786681402559178668060348078522694548577690162289924414438948864 in. through roof etc.  
 1/215679573362805118357336120696157045389097155380324579848828877897728 in. through roof etc.  
 1/431359146725610236714672241392314090778194310760649159697657755795456 in. through roof etc.  
 1/862718293451220473429344482784628181556388621521298319395315511590912 in. through roof etc.  
 1/1725436586902440946858688965569256363112777243042596638790631023181824 in. through roof etc.  
 1/3450873173804881893717377931138512726225554486085193277581262046363648 in. through roof etc.  
 1/6901746347609763787434755862277025452451108972170386555162524092727296 in. through roof etc.  
 1/13803492695219527574869511724554050904902217944340773110325048185454592 in. through roof etc.  
 1/27606985390439055149739023449108101809804435888681546220650096370909184 in. through roof etc.  
 1/55213970780878110299478046898216203619608871777363092441300192741818368 in. through roof etc.  
 1/110427941561756220598956093796432407239217743554726184882600385483636736 in. through roof etc.  
 1/220855883123512441197912187592864814478435487109452369765200770967273472 in. through roof etc.  
 1/441711766247024882395824375185729628956870974218904739530401541934546944 in. through roof etc.  
 1/88342353249404



B3 BUSINESS ZONE  
**APPLICATION FOR PERMIT**

Class of Building or Type of Structure Third Class  
Portland, Maine, December 14, 1962

**PERMIT ISSUED**

DEC 17 1962 01678

To the INSPECTOR OF BUILDINGS, PORTLAND, MAINE

The undersigned hereby applies for a permit to erect alter repair demolish install the following building structure equipment in accordance with the Laws of the State of Maine, the Building Code and Zoning Ordinance of the City of Portland, plans and specifications, if any, submitted herewith and the following specifications:

Location 665 Congress St. Within Fire Limits? \_\_\_\_\_ Dist. No. \_\_\_\_\_  
Owner's name and address Joseph Discatio. Telephone \_\_\_\_\_  
Lessee's name and address Joseph Discatio, 665 Congress St. Telephone \_\_\_\_\_  
Contractor's name and address Charles Roux, 54 Adelbert St. So. Portland Telephone \_\_\_\_\_  
Architect \_\_\_\_\_ Specifications \_\_\_\_\_ Plans yes No. of sheets 1  
Proposed use of building Store, Apartment, and Barber Shop No. families 1  
Last use \_\_\_\_\_ " " \_\_\_\_\_ No. families \_\_\_\_\_  
Material frame No. stories 2 Heat \_\_\_\_\_ Style of roof \_\_\_\_\_ Roofing \_\_\_\_\_  
Other buildings on same lot \_\_\_\_\_  
Estimated cost \$ 550.00 Fee \$ 5.00

**General Description of New Work**

To partition off portion of existing store for "barber shop"  
2x4 studs 16" o.c. covered with Birch Plywood and glass.

It is understood that this permit does not include installation of heating apparatus which is to be taken out separately by and in the name of the heating contractor. **PERMIT TO BE ISSUED TO owner-665 Congress St.**

**Details of New Work**

Is any plumbing involved in this work? \_\_\_\_\_ Is any electrical work involved in this work? \_\_\_\_\_  
Is connection to be made to public sewer? \_\_\_\_\_ If not, what is proposed for sewage? \_\_\_\_\_  
Has septic tank notice been sent? \_\_\_\_\_ Form notice sent? \_\_\_\_\_  
Height average grade to top of plate \_\_\_\_\_ Height average grade to highest point of roof \_\_\_\_\_  
Size, front \_\_\_\_\_ depth \_\_\_\_\_ No. stories \_\_\_\_\_ solid or filled land? \_\_\_\_\_ earth or rock? \_\_\_\_\_  
Material of foundation \_\_\_\_\_ Thickness, top \_\_\_\_\_ bottom \_\_\_\_\_ cellar \_\_\_\_\_  
Kind of roof \_\_\_\_\_ Rise per foot \_\_\_\_\_ Roof covering \_\_\_\_\_  
No. of chimneys \_\_\_\_\_ Material of chimneys \_\_\_\_\_ of lining \_\_\_\_\_ Kind of heat \_\_\_\_\_ fuel \_\_\_\_\_  
Framing Lumber-Kind \_\_\_\_\_ Dressed or full size? \_\_\_\_\_ Corner posts \_\_\_\_\_ Sills \_\_\_\_\_  
Size Girder \_\_\_\_\_ Columns under girders \_\_\_\_\_ Size \_\_\_\_\_ Max. on centers \_\_\_\_\_  
Studs (outside walls and carrying partitions) 2x4-16" O. C. Bridging in every floor and flat roof span over 8 feet.  
Joists and rafters: 1st floor \_\_\_\_\_ 2nd \_\_\_\_\_ 3rd \_\_\_\_\_ roof \_\_\_\_\_  
On centers: 1st floor \_\_\_\_\_ 2nd \_\_\_\_\_ 3rd \_\_\_\_\_ roof \_\_\_\_\_  
Maximum span: 1st floor \_\_\_\_\_ 2nd \_\_\_\_\_ 3rd \_\_\_\_\_ roof \_\_\_\_\_  
If one story building with masonry walls, thickness of walls? \_\_\_\_\_ height? \_\_\_\_\_

**If a Garage**

No. cars now accommodated on same lot \_\_\_\_\_, to be accommodated \_\_\_\_\_ number commercial cars to be accommodated \_\_\_\_\_  
Will automobile repairing be done other than minor repairs to cars habitually stored in the proposed building? \_\_\_\_\_

APPROVED:

J. E. M.

**Miscellaneous**

Will work require disturbing of any tree on a public street? no  
Will there be in charge of the above work a person competent to see that the State and City requirements pertaining thereto are observed? yes

Joseph Discatio  
Charles Roux

CS 301

INSPECTION COPY

Signature of owner by:

Charles Roux

7M

Permit No. 402/1678

Location 6565 Congress St

Owner Wesley Weaver

Date of permit 127 17- 162

**Notif. closing-in**

**Inspn. closing-in**

**Final Notif.**

### Final Inspn

**Cert. of Occupancy issued**

## Staking Out Notice

Form Check Notice

## NOTES

118163 Wood





B3 BUSINESS ZONE

## APPLICATION FOR PERMIT

Class of Building or Type of Structure

Portland, Maine,

October 20, 1961

PERMIT ISSUED

OCT 23 1961

CITY of PORTLAND

To the INSPECTOR OF BUILDINGS, PORTLAND, MAINE

The undersigned hereby applies for a permit to erect alter repair demolish install the following building structure equipment in accordance with the Laws of the State of Maine, the Building Code and Zoning Ordinance of the City of Portland, plans and specifications, if any, submitted herewith and the following specifications:

Location 665 Congress Street Within Fire Limits? Dist. No.  
Owner's name and address Joe's Smoke Shop, 665 Congress St. Telephone  
Lessee's name and address Telephone  
Contractor's name and address A. F. Briggs, 369 Forest Ave. Telephone  
Architect Specifications Plans yes No. of sheets  
Proposed use of building Store and apt. No. families  
Last use No. families  
Material frame No. stories 2 Heat Style of roof Roofing  
Other buildings on same lot  
Estimated cost \$ Fee \$ 5.00

## General Description of New Work

To install refrigeration equipment.  
Compressor in basement - Fron #12

It is understood that this permit does not include installation of heating apparatus which is to be taken out separately by and in the name of the heating contractor. PERMIT TO BE ISSUED TO A. F. Briggs

## Details of New Work

Is any plumbing involved in this work? Is any electrical work involved in this work?  
Is connection to be made to public sewer? If not, what is proposed for sewage?  
Has septic tank notice been sent? Form notice sent?  
Height average grade to top of plate Height average grade to highest point of roof  
Size, front depth No. stories solid or filled land? earth or rock?  
Material of foundation Thickness, top bottom cellar  
Kind of roof Rise per foot Roof covering  
No. of chimneys Material of chimneys of lining Kind of heat fuel  
Framing Lumber-Kind Dressed or full size? Corner posts Sills  
Size Girder Columns under girders Size Max. on centers  
Studs (outside walls and carrying partitions) 2x4-16" O. C. Bridging in every floor and flat roof span over 8 feet:  
Joists and rafters: 1st floor 2nd 3rd roof  
On centers: 1st floor 2nd 3rd roof  
Maximum span: 1st floor 2nd 3rd roof  
If one story building with masonry walls, thickness of walls? height?

## If a Garage

No. cars now accommodated on same lot, to be accommodated number commercial cars to be accommodated  
Will automobile repairing be done other than minor repairs to cars habitually stored in the proposed building?

APPROVED:

*Carl F. Johnson*  
CHIEF OF FIRE DEPT.

## Miscellaneous

Will work require disturbing of any tree on a public street? no  
Will there be in charge of the above work a person competent to see that the State and City requirements pertaining thereto are observed? yes  
A. F. Briggs

CS-30

INSPECTION COPY

Signature of owner

By:

*A. F. Briggs*

P.H.



Permit No. 611-1175

Location 665 Canyon St.

Owner Joe's Amulet Shop

Date of permit 10.23/61

Notif Closing-in

Incun closing in

INSTR. CLOSING-1

### Final Notice

**Final Inspn**

Cert. of Occupancy issued

### Staking Out Notice

**Form Check Notice**

## NOTES

Stairs Down

Compressor  
~~in~~ in  
Cellar

Refrigerated  
Case

665 Congress ST

Joe's Smoke Shop

RECEIVED

OCT. 20 1961

DEPT. OF BLDG. INSP.  
CITY OF PORTLAND

A.F. Briggs Co.  
Tel. S.P. 4-2689



Size of plastic face—20 sq.ft.  
Each piece trade name on.  
Flexiglass—Uni Lab.

B3 BUSINESS ZONE

PERMIT ISSUED

00799  
JUL 10 1961

APPLICATION FOR PERMIT TO ERECT  
SIGN OVER PUBLIC SIDEWALK OR STREET

CITY OF PORTLAND

Portland, Maine, July 6, 1961 19

To the INSPECTOR OF BUILDINGS, PORTLAND, ME.

The undersigned hereby applies for a permit to erect the following described sign extending over a public sidewalk or street in accordance with the Building Code of the City of Portland and the following specifications:

Location 665 Congress St. Within Fire Limits?            Dist. No.             
Owner of building to which sign is to be attached Joseph Discato, 665 Congress St.  
Name and address of owner of sign Nappi Distributors, 431 Forest Ave.  
Contractor's name and address Flynn Sign Company, 623 Main St. So. Portland Telephone 4-0421  
When does contractor's bond expire? Dec. 31, 1961

Information Concerning Building

No. stories 2 Material of wall to which sign is to be attached wood

Details of Sign and Connections

Building owner's consent and agreement filed with application yes  
Electric? yes Vertical dimension after erection 5' Horizontal 4' 6"  
Weight 75 lbs., Will there be any hollow spaces? no Any rigid frame? yes  
Material of frame angle iron No. advertising faces 2 material plastic  
No. rigid connections 4 Are they fastened directly to frame of sign? yes  
No. through bolts none Size            Location, top or bottom             
No. guys 1 material wire cable Size 1"  
Minimum clear height above sidewalk or street 10'  
Maximum projection into street 4' 6" Fee \$ 2.00

Signature of contractor

by:

*Richard T. Flynn*

INSPECTION COPY

*app. J. E. M.*

F. M.

7/21  
Permit No. 611 799  
Location 665 Conner St.  
Owner Mapp Distributors  
Date of permit 7/10/61  
Sign Contractor  
Final Inspn. 7/21/61

NOTES

7/21/61 - No ship  
in. Called in  
work done.  
R.H.

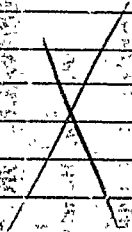

lastic face - Und. Lab.  
iglass

B3 BUSINESS ZONE

APPLICATION FOR PERMIT TO ERECT  
SIGN OVER PUBLIC SIDEWALK OR STREET

PERMIT ISSUED  
JUN 29 1961  
CITY of PORTLAND

To the INSPECTOR OF BUILDINGS, PORTLAND, ME.

Portland, Maine, June 26 1961

The undersigned hereby applies for a permit to erect the following described sign extending over a public sidewalk or street in accordance with the Building Code of the City of Portland, and the following specifications:

Location 665 Congress Street Within Fire Limits? \_\_\_\_\_ Dist. No. \_\_\_\_\_  
Owner of building to which sign is to be attached Joseph Diacatio  
Name and address of owner of sign Joe's Smoke Shop, 665 Congress St.  
Contractor's name and address Coyne Sign Co., 195 St. John St. Telephone 2-4144  
When does contractor's bond expire? December 31, 1961

Information Concerning Building

No. stories 2 1/2 Material of wall to which sign is to be attached wood

Details of Sign and Connections

Building owner's consent and agreement filed with application yes

Electric? yes Vertical dimension after erection 4' Horizontal 6'

Weight 125 lbs. Will there be any hollow spaces? yes Any rigid frame? yes

Material of frame angle iron No. advertising faces 2 material plastic

No. rigid connections 2 Are they fastened directly to frame of sign? yes

No. through bolts 1 Size 3/4" Location, top or bottom top

No. guys 2 material one 1/2" and angle iron Size 5/8 5/16" - 1 1/2 x 1 3/16"

Minimum clear height above sidewalk or street 15'

Maximum projection into street 6'

Signature of contractor

Coyne Sign Co.

Fee \$ 2.00

INSPECTION COPY

By:

*R. E. M. Approved*



No. 61/730  
in 665 Congress St  
er Jap. Thru the Shop  
Date of permit 6/27/61  
Sign Contractor  
Final Inspn.

NOTES

6/28/61 Shop imp.  
made. E. S. P.  
7/7/61 - W. S. P.  
E. S. P.







Size of plastic face--20 sq.ft.  
Each piece made on.  
Flexiglass-Lab.

B3 BUSINESS ZONE

APPLICATION FOR PERMIT TO ERECT  
SIGN OVER PUBLIC SIDEWALK OR STREET

PERMIT ISSUED  
00799  
JUL 10 1961

To the INSPECTOR OF BUILDINGS, PORTLAND, ME.

Portland, Maine, July 8, 1961

CITY OF PORTLAND

The undersigned hereby applies for a permit to erect the following described sign extending over a public sidewalk or street in accordance with the Building Code of the City of Portland, and the following specifications:

Location 665 Congress St.  
Owner of building to which sign is to be attached Joseph Discario, 665 Congress St. Within Fire Limits?            Dist. No.             
Name and address of owner of sign Nappi Distributors, 431 Forest Ave.  
Contractor's name and address Flynn Sign Company, 623 Main St. So. Portland Telephone 4-0421  
When does contractor's bond expire? Dec. 31, 1961

Information Concerning Building

No. stories 2 Material of wall to which sign is to be attached wood

Details of Sign and Connections

Building owner's consent and agreement filed with application yes  
Electric? yes Vertical dimension after erection 5'  
Weight 75 lbs. Will there be any hollow spaces? no Horizontal 4'6"  
Material of frame angle iron No. advertising faces 2 Any rigid frame? yes  
No. rigid connections 4 Are they fastened directly to frame of sign? yes  
No. through bolts none Size            Location, top or bottom             
No. guys 1 material wire cable Size 1/2"  
Minimum clear height above sidewalk or street 10'  
Maximum projection into street 4'6"

FILE COPY

Signature of contractor

by:

*Richard T. Flynn*

Fee \$ 2.00

WRITTEN CONSENT AND AGREEMENT RELATING TO A CERTAIN SIGN PROPOSED TO BE  
ERECTED PROJECTING OVER A PUBLIC SIDEWALK FROM THE PREMISES

AT 65 Congress IN PORTLAND, MAINE

Joseph F. Resciniti, being the owner of the  
premises at 65 Congress in Portland, Maine hereby gives  
consent to the erection of a certain sign owned by \_\_\_\_\_  
projecting over the public sidewalk from said premises as described in  
application to the Inspector of Buildings of Portland, Maine for a permit  
to cover erection of said sign;

And in consideration of the issuance of said permit \_\_\_\_\_  
\_\_\_\_\_, owner of said premises, in event said sign  
shall cease to serve the purpose for which it was erected or shall become  
dangerous and in event the owner of said sign shall fail to remove said sign  
or make it permanently safe in case the sign still serves the purpose for  
which it was erected, hereby agrees for himself or itself, for his heirs, its  
successors, and his or its assigns, to completely remove said sign within ten  
days of notice from said Inspector of Buildings that said sign is in such  
condition and of order from him to remove it.

In Witness whereof the owner of said premises has signed this  
consent and agreement this 5 day of July, 1961

W. A. J. [Signature]  
Witness

Joseph F. Resciniti  
Owner

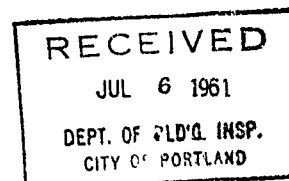

WRITTEN CONSENT AND AGREEMENT RELATING TO A CERTAIN SIGN PROPOSED TO BE  
ERECTED PROJECTING OVER A PUBLIC SIDEWALK FROM THE PREMISES  
AT 665 Congress St. IN PORTLAND, MAINE

Joseph Discater, being the owner of the  
premises at 665 Congress St. in Portland, Maine hereby gives  
consent to the erection of a certain sign owned by \_\_\_\_\_  
projecting over the public sidewalk from said premises as described in  
application to the Inspector of Buildings of Portland, Maine for a permit  
to cover erection of said sign;

And in consideration of the issuance of said permit \_\_\_\_\_  
Joseph Discater, owner of said premises, in event said sign  
shall cease to serve the purpose for which it was erected or shall become  
dangerous and in event the owner of said sign shall fail to remove said sign  
or make it permanently safe in case the sign still serves the purpose for  
which it was erected, hereby agrees for himself or itself, for his heirs, its  
successors, and his or its assigns, to completely remove said sign within ten  
days of notice from said Inspector of Buildings that said sign is in such  
condition and of order from him to remove it.

In Witness whereof the owner of said premises has signed this  
consent and agreement this 23rd day of June, 1961.

J. H. Layne  
Witness

Joseph F. Discater  
Owner

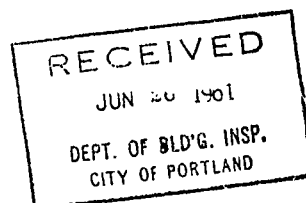

WRITTEN CONSENT AND AGREEMENT RELATING TO A CERTAIN SIGN PROPOSED TO  
BE ERECTED PROJECTING OVER A PUBLIC SIDEWALK FROM THE PREMISES  
AT 655 Congress St. IN PORTLAND, MAINE

Avon Corp, being the owner of the  
premises at 655 Congress St. in Portland, Maine hereby gives  
consent to the erection of a certain sign owned by Weg Wain  
projecting over the public sidewalk from said premises as described in applica-  
tion to the Inspector of Buildings of Portland, Maine for a permit to cover  
erection of said sign;

And in consideration of the issuance of said permit Avon Corp  
owner of said premises, in event said sign shall cease  
to serve the purpose for which it was erected or shall become dangerous and in  
event the owner of said sign shall fail to remove said sign or make it perman-  
ently safe in case the sign still serves the purpose for which it is erected,  
hereby agrees for himself or itself, for his heirs, its successors, and his or  
its assigns, to completely remove said sign within ten days of notice from  
said Inspector of Buildings that said sign is in such condition and of order  
from him to remove it.

In Witness whereof the owner of said premises has signed this consent  
and agreement this 12th day of Sept. 1958

John J. Feeney Jr.  
Witness

Avon Corp  
Owner  
By Hubert J. Lemahie, Treas.

RECEIVED

SEP 12 1958

DEPT. OF BLD'G. INS  
CITY OF PORTLAND



APPLICATION FOR PERMIT TO ERECT  
SIGN OVER PUBLIC SIDEWALK OR STREET

83 BUS NESS ZONE

PERMIT ISSUED  
01234  
SEP 12 1958  
CITY of PORTLAND

Portland, Maine, Sept. 12, 1958 19

To the INSPECTOR OF BUILDINGS, PORTLAND, ME.

The undersigned hereby applies for a permit to erect the following described sign extending over a public sidewalk or street in accordance with the Building Code of the City of Portland, and the following specifications:

Location 655 Congress St. Within Fire Limits? yes Dist. No. \_\_\_\_\_  
Owner of building to which sign is to be attached Avon Corp. 655 Congress St.  
Name and address of owner of sign The Wigwam, 655 Congress St.  
Contractor's name and address Portland Sign Company 181 Brackett St. Telephone 5-2592  
When does contractor's bond expire? Dec. 31, 1958

Information Concerning Building

No. stories 1 1/2 Material of wall to which sign is to be attached wood

Details of Sign and Connections

Building owner's consent and agreement filed with application yes  
Electric? yes Vertical dimension after erection 17' Horizontal 5'  
Weight 150 lbs., Will there be any hollow spaces? yes Any rigid frame? yes  
Material of frame angle iron No. advertising faces 2, material metal  
No. rigid connections 2 Are they fastened directly to frame of sign? yes  
No. through bolts 1, Size 3/4", Location, top or bottom top  
No. guys 4, material wire cable, Size 5/16  
Minimum clear height above sidewalk or street 11'  
Maximum projection into street 7' Fee \$ 2.00

Signature of contractor by

*John E. Feeney Sr.*

INSPECTION COPY

*T-M*

9/10

Permit No. 58/1234

Location 665 Ogden St.

Owner The McGowan

Date of permit 9/12/58

Sign Contractor

Final Inspn. 9/30/58

NOTES

Steps up porch.

9/30/58 - work done  
RF

10/1/58  
10/2/58  
10/3/58  
10/4/58  
10/5/58  
10/6/58  
10/7/58  
10/8/58  
10/9/58  
10/10/58  
10/11/58  
10/12/58  
10/13/58  
10/14/58  
10/15/58  
10/16/58  
10/17/58  
10/18/58  
10/19/58  
10/20/58  
10/21/58  
10/22/58  
10/23/58  
10/24/58  
10/25/58  
10/26/58  
10/27/58  
10/28/58  
10/29/58  
10/30/58  
10/31/58  
11/1/58  
11/2/58  
11/3/58  
11/4/58  
11/5/58  
11/6/58  
11/7/58  
11/8/58  
11/9/58  
11/10/58  
11/11/58  
11/12/58  
11/13/58  
11/14/58  
11/15/58  
11/16/58  
11/17/58  
11/18/58  
11/19/58  
11/20/58  
11/21/58  
11/22/58  
11/23/58  
11/24/58  
11/25/58  
11/26/58  
11/27/58  
11/28/58  
11/29/58  
11/30/58  
12/1/58  
12/2/58  
12/3/58  
12/4/58  
12/5/58  
12/6/58  
12/7/58  
12/8/58  
12/9/58  
12/10/58  
12/11/58  
12/12/58  
12/13/58  
12/14/58  
12/15/58  
12/16/58  
12/17/58  
12/18/58  
12/19/58  
12/20/58  
12/21/58  
12/22/58  
12/23/58  
12/24/58  
12/25/58  
12/26/58  
12/27/58  
12/28/58  
12/29/58  
12/30/58  
12/31/58



Each plastic face contains 12 square feet. Each piece of plastic is marked Flexiglas. Sign bears Underwriters label.



APPLICATION FOR PERMIT TO ERECT  
SIGN OVER PUBLIC SIDEWALK OR STREET

PERMIT ISSUE  
00571  
APR 29 1955  
CITY of PORTLAND

Portland, Maine, April 28, 1955

To the INSPECTOR OF BUILDINGS, PORTLAND, ME.

The undersigned hereby applies for a permit to erect the following described sign extending over a public sidewalk or street in accordance with the Building Code of the City of Portland, and the following specifications:

Location 665 Congress St. Within Fire Limits? yes Dist. No. 1  
Owner of building to which sign is to be attached Avon Corp.  
Name and address of owner of sign Columbia Appliance Co., 665 Congress St.  
Contractor's name and address United Neon Display, 74 Elm St. Telephone 2-0695  
When does contractor's bond expire? Dec. 31, 1955

Information Concerning Building

No. stories 2 Material of wall to which sign is to be attached wood

Details of Sign and Connections

CERTIFICATE OF COMPLIANCE  
REQUIREMENTS WAIVED

Building owner's consent and agreement filed with application yes  
Electric? yes Vertical dimension after erection 2' Horizontal 6'  
Weight 75 lbs., Will there be any hollow spaces? yes Any rigid frame? yes  
Material of frame angle iron No. advertising faces 2 material plastic\*  
No. rigid connections 2 Are they fastened directly to frame of sign? yes  
No. through bolts none Size                      Location, top or bottom                       
No. guys 2 material wire cable angle iron Size 5/16" 1 1/2 x 1 1/2 x 3/16  
Minimum clear height above sidewalk or street 12' 6"  
Maximum projection into street 6' 9" United Neon Display Fee \$ 2.00

Signature of contractor by: Thomas J. Kaatz

INSPECTION COPY

~~6/24~~  
6/2

Permit No. 55/571

Location 665 Congress St.

Owner Columbia Appliance Co.

Date of permit 4/29/55

Sign Contractor United Neon Display

Final Inspn. 6/8/55

NOTES

6/8/55 - work done  
D. 8.8

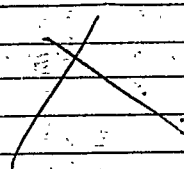

BI FORM 52

WRITTEN CONSENT AND AGREEMENT RELATING TO A CERTAIN SIGN PROPOSED TO  
BE ERECTED PROJECTING OVER A PUBLIC SIDEWALK FROM THE PREMISES  
AT 665 Contress St. IN PORTLAND, MAINE

Avon Corporation, being the owner of the  
premises at 665 Congress St in Portland, Maine hereby gives  
consent to the erection of a certain sign owned by Columbia Appliance Co  
projecting over the public sidewalk from said premises as described in  
application to the Inspector of Buildings of Portland, Maine for a permit  
to cover erection of said sign;

And in consideration of the issuance of said permit \_\_\_\_\_  
Avon Corporation, owner of said premises, in event said sign shall  
cease to serve the purpose for which it was erected or shall become dangerous  
and in event the owner of said sign shall fail to remove said sign or make  
it permanently safe in case the sign still serves the purpose for which it  
was erected, hereby agrees for himself or itself, for his heirs, its  
successors, and his or its assigns, to completely remove said sign within  
ten days of notice from said Inspector of Buildings that said sign is in  
such condition and of order from him to remove it.

In Witness whereof the owner of said premises has signed this consent  
and agreement this 20th day of April 1955.

J. Bouchard  
Witness

Avon Corporation  
By: Robert R. Amada, Treas.  
Owner

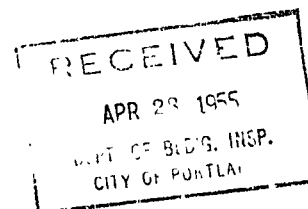



(G) GENERAL BUSINESS ZONING

APPLICATION FOR PERMIT TO ERECT  
SIGN OVER PUBLIC SIDEWALK OR STREET

PERMIT ISSUED  
OCT 01855  
CITY of PORTLAND

Portland, Maine, October 16, 1952

To the INSPECTOR OF BUILDINGS, PORTLAND, ME.

The undersigned hereby applies for a permit to erect the following described sign extending over a public sidewalk or street in accordance with the Building Code of the City of Portland, and the following specification:

Location 482 Congress Street 663-665 Congress Street Within Fire Limits?        Dist. No.       

Owner of building to which sign is to be attached J. B. Brown & Sons

Name and address of owner of sign Dodge Clothes, 482 Congress St.

Contractor's name and address United Neon Display, 74 Elm Street Telephone       

When does contractor's bond expire? January, 1953

Information Concerning Building

No. stories 5 Material of wall to which sign is to be attached brick

Details of Sign and Connections

Building owner's consent and agreement filed with application yes

Electric? yes Vertical dimension after erection 2' Horizontal 5'

Weight 95 lbs., Will there be any hollow spaces? yes Any rigid frame? yes

Material of frame angle iron No. advertising faces 2 material metal

No. rigid connections 2 Are they fastened directly to frame of sign? yes

No. through bolts none Size        Location, top or bottom       

No. guys 1 material angle iron Size 2x2x3/16

Minimum clear height above sidewalk or street 10' 4" Fee \$ 2.00

Maximum projection into street 5' 9"

Signature of contractor United Neon Display

by: Thomas J. Loring

INSPECTION COPY