



APPLICATION FOR PERMIT
DEPARTMENT OF BUILDING INSPECTIONS SERVICES
ELECTRICAL INSTALLATIONS

Date June 7, 1984
 Receipt and Permit number E22528

To the CHIEF ELECTRICAL INSPECTOR, Portland, Maine:

The undersigned hereby applies for a permit to make electrical installations in accordance with the laws of Maine, the Portland Electrical Ordinance, the National Electrical Code and the following specifications:

LOCATION OF WORK: 180-188 High Street - Apartment 21 & 64
 OWNER'S NAME: Marlborough House ADDRESS: same

3600
 3013/1100
 FEES
 6.00
 18.00

OUTLETS: Receptacles _____ Switches _____ Plugmold _____ ft. TOTAL 1-30

FIXTURES: (number of) Incandescent _____ Fluorescent _____ (not strip) TOTAL _____
 Strip Fluorescent _____ ft. _____

SERVICES: Overhead _____ Underground _____ Temporary _____ TOTAL amperes _____

METERS: (number of) _____

MOTORS: (number of) Fractional _____
 1 HP or over _____

RESIDENTIAL HEATING: Oil or Gas (number of units) _____
 Electric (number of rooms) _____

COMMERCIAL OR INDUSTRIAL HEATING: Oil or Gas (by a main boiler) _____
 Oil or Gas (by separate units) _____
 Electric Under 20 kws _____ Over 20 kws _____

APPLIANCES: (number of)
 Ranges X 2 Water Heaters X 0
 Cook Tops _____ Disposals X 2
 Wall Ovens _____ Dishwashers X 2
 Dryers _____ Compactors _____
 Fans _____ Others (denote) _____
 TOTAL X 6 9.00

MISCELLANEOUS: (number of)
 Branch Panels _____
 Transformers _____
 Air Conditioners Central Unit _____
 Separate Units (windows) _____
 Signs 20 sq. ft. and under _____
 Over 20 sq. ft. _____
 Swimming Pools Above Ground _____
 In Ground _____
 Fire/Burglar Alarms Residential _____
 Commercial _____
 Heavy Duty Outlets, 220 Volt (such as welders) 30 amps and under _____
 over 30 amps _____
 Circus, Fairs, etc. _____
 Alterations to wires _____
 Repairs after fire _____
 Emergency Lights, battery _____
 Emergency Generators _____

INSTALLATION FEE DUE: _____
 FOR ADDITIONAL WORK NOT ON ORIGINAL PERMIT DOUBLE FEE DUE: _____
 FOR REMOVAL OF A "STOP ORDER" (304-18.b)
 TOTAL AMOUNT DUE: 15.00

INSPECTION: Will be ready on 6-7-84, 19__; or Will Call _____
 CONTRACTOR'S NAME: Regional Elec. Systems Inc.
 ADDRESS: 123 Skillings St., S.P. 04106
 TEL: 774-4919
 MASTER LICENSE NO.: 3015 SIGNATURE OF CONTRACTOR: [Signature]
 LIMITED LICENSE NO.: _____

INSPECTOR'S COPY — WHITE
 OFFICE COPY — CANARY
 CONTRACTOR'S COPY — GREEN

ELECTRICAL INSTALLATIONS

Permit Number 22528
Location 180 High St, Apt 21 and 64
Owner Marlborough House
Date of Permit 6-7-84
Final Inspection 6-7-84
By Inspector Tidley
Permit Application Register Page No 35

INSPECTIONS: Service _____ by _____
Service called in _____
Closing-in 6-7-84 by Tidley
PROGRESS INSPECTIONS: _____ / _____ / _____
_____ / _____ / _____
_____ / _____ / _____
_____ / _____ / _____
_____ / _____ / _____

CODE COMPLIANCE COMPLETED DATE 6-7-84
DATE: _____

REMARKS:

PLUMBING APPLICATION

Department of Human Services
Division of Health Engineering
(201) 289-3826

Write 22, 32, 34
35, 41, 42

PROPERTY ADDRESS

Town Or Plantation: Portland

Street Subdivision Lot #: 18th St. 2nd Fl.

PROPERTY OWNERS NAME

Last: Muller First: Richard

Applicant Name: Rita Muller

Mailing Address of Owner/Applicant (if different): 11th St. Portland, ME

0244 PORTLAND *** 05170 ***

Date Permitted Issued: 12/16/83

Local Plumbing Inspector Signature: [Signature]

FEI: 1 DPH: 23

Owner/Applicant Statement

I certify that the information submitted is correct to the best of my knowledge and understand that any falsification is reason for the Local Plumbing Inspector to deny a Permit.

Date: 12-16-83

Signature of Owner/Applicant: [Signature]

Caution: Inspection Required

I have inspected the installation authorized above and found it to be in compliance with the Maine Plumbing Rules.

Local Plumbing Inspector Signature: [Signature]

Date: APR 26 1984

PERMIT INFORMATION

This Application is for:

1. NEW PLUMBING

2. RELOCATED PLUMBING

DEC 21 1983

Type Of Structure To Be Served:

1. SINGLE FAMILY DWELLING

2. MODULAR OR MOBILE HOME

3. MULTIPLE FAMILY DWELLING

4. OTHER - SPECIFY _____

Plumbing To Be Installed By:

1. MASTER PLUMBER

2. OIL BURNERMAN

3. MFG D. HOUSING DEALER/MECHANIC

4. PUBLIC UTILITY EMPLOYEE

5. PROPERTY OWNER

LICENSE # 1721611

Number	Hook-Ups And Piping Relocation	Number	Column 2	Number	Column 1
			Type Of Fixture		Type Of Fixture
JAN 1 2 1984	HOOK-UP: to public sewer in cases where the connection is not regulated and inspected by the local Sanitary District		Hosebib / Sillcock	1	Bathtub (and Shower)
JAN 25 1984			Floor Drain		Shower (Separate)
MAR 21 1984			Urinal	1	Sink
	HOOK-UP: to an existing subsurface wastewater disposal system		Drinking Fountain	1	Wash Basin
			Indirect Waste	1	Water Closet (Toilet)
			Water Treatment Softener, Filter, etc		Clothes Washer
	PIPING RELOCATION: of sanitary lines, drains, and piping without new fixtures		Grease/Oil Separator	1	Dish Washer
			Dental Cuppldor	1	Garbage Disposal
			Bidet		Laundry Tub
	Hook-Ups (Subtotal)		Other _____		Water Heater
\$	Hook-Up Fee		Fixtures (Subtotal) Column 2	3	Fixtures (Subtotal) Column 1
					Fixtures (Subtotal) Column 2
				136	Total Fixtures
				\$ 16.	Fixture Fee
				\$	Hook-Up Fee
				\$ 17.	Total

SEE PERMIT FEE SCHEDULE FOR CALCULATING FEE

TOWN COPY

PLUMBING APPLICATION

Department of Human Services
Division of Health Engineering
(207) 689-3826

PROPERTY ADDRESS

Town Or Plantation: Portland

Street: 1801 Oak St. - Unit 21-11-64

Subdivision Lot #

PROPERTY OWNERS NAME

Marborough assoc.

Last: _____ First: _____

Applicant Name: P. Walden

Mailing Address of Owner/Applicant (if different):
20. Willard Ave. 04106

PORTLAND PERMIT # 480 TOWN COPY

Date Permitted: 6.5.84 FEE: 46

Amelia P. Boudreau L.P.I. # 1123 (Double Charge)

Owner/Applicant Statement

I certify that the information submitted is correct to the best of my knowledge and understand that any falsification is reason for the Local Plumbing Inspector to deny a Permit.

William W. Dorken 6/5/84
Signature of Owner/Applicant Date

Caution: Inspection Required

I have inspected the installation authorized above and found it to be in compliance with the Maine Plumbing Rules.

Amelia P. Boudreau JUL 20 1984
Local Plumbing Inspector Signature Date Approved

PERMIT INFORMATION

<p>This Application is for</p> <p>1. <input type="checkbox"/> NEW PLUMBING</p> <p>2. <input checked="" type="checkbox"/> RELOCATED PLUMBING</p> <p>JUN 6 1984</p>	<p>Type Of Structure To Be Served:</p> <p>1. <input type="checkbox"/> SINGLE FAMILY DWELLING</p> <p>2. <input type="checkbox"/> MODULAR OR MOBILE HOME</p> <p>3. <input checked="" type="checkbox"/> MULTIPLE FAMILY DWELLING</p> <p>4. <input type="checkbox"/> OTHER - SPECIFY _____</p>	<p>Plumbing To Be Installed By:</p> <p>1. <input checked="" type="checkbox"/> MASTER PLUMBER</p> <p>2. <input type="checkbox"/> OIL BURNERMAN</p> <p>3. <input type="checkbox"/> MFG'D HOUSING DEALER/MECHANIC</p> <p>4. <input type="checkbox"/> PUBLIC UTILITY EMPLOYEE</p> <p>5. <input type="checkbox"/> PROPERTY OWNER</p> <p>LICENSE # <u>0216A</u></p>
--	---	--

Number	Hook-Ups And Piping Relocation	Number	Column 2 Type of Fixture	Number	Column 1 Type of Fixture
JUN 18 1984	HOOK-UP: to public sewer in those cases where the connection is not regulated and inspected by the local Sanitary District.		Hosebibb / Sillcock	3	Bathtub (and Shower)
			Floor Drain		Shower (Separate)
			Urinal	3	Sink
	HOOK-UP: to an existing subsurface wastewater disposal system		Drinking Fountain	3	Wash Basin
			Indirect Waste	3	Water Closet (Toilet)
			Water Treatment Softener, Filter, etc.		Clothes Washer
	PIPING RELOCATION: of sanitary lines, drains, and piping without new fixtures		Grease/Oil Separator	3	Dish Washer
			Dental Cuspldr	3	Garbage Disposal
			Bidet		Laundry Tub
	Hook-Ups (Subtotal)		Other: _____		Water Heater
\$	Hook-Up Fee		Fixtures (Subtotal) Column 2	1.8	Fixtures (Subtotal) Column 1
				1.8	Fixtures (Subtotal) Column 2
				\$ 46	Total Fixtures
				\$	Fixture Fee
				\$	Hook-Up Fee
				\$ 46	Permit Fee (Total)

SEE PERMIT FEE SCHEDULE FOR CALCULATING FEE

TOWN COPY



APPLICATION FOR PERMIT
DEPARTMENT OF BUILDING INSPECTIONS SERVICES
ELECTRICAL INSTALLATIONS

Date Oct. 28, 1983
 Receipt and Permit number B 19246

To the CHIEF ELECTRICAL INSPECTOR, Portland, Maine:

The undersigned hereby applies for a permit to make electrical installations in accordance with the laws of Maine, the Portland Electrical Ordinance, the National Electrical Code and the following specifications:

LOCATION OF WORK: 180 High Street - Marlborough - Apt. 34, 35, 41 & 42

OWNER'S NAME: Marlborough Apt.s ADDRESS: _____

OUTLETS: _____ work is for all four apts.

Receptacles _____ Switches _____ Plugmold _____ ft. TOTAL 1-30x-4 12.00

FIXTURES: (number of) _____

Incandescent _____ Fluorescent _____ (not strip) TOTAL _____

Strip Fluorescent _____ ft. _____

SERVICES: _____

Overhead _____ Underground _____ Temporary _____ TOTAL amperes _____

METERS: (number of) _____

MOTORS: (number of) _____

Fractional _____

1 HP or over _____

RESIDENTIAL HEATING: _____

Oil or Gas (number of units) _____

Electric (number of rooms) _____

COMMERCIAL OR INDUSTRIAL HEATING: _____

Oil or Gas (by a main boiler) _____

Oil or Gas (by separate units) _____

Electric Under 20 kws _____ Over 20 kws _____

APPLIANCES: (number of) _____

Ranges _____ 4 _____

Cook Tops _____

Wall Ovens _____

Dryers _____

Fans _____

Water Heaters _____

Disposals _____ 4 _____

Dishwashers _____ 4 _____

Compactors _____

Others (denote) _____

TOTAL _____ 18.00

MISCELLANEOUS: (number of) _____ ~~12~~

Branch Panels _____

Transformers _____

Air Conditioners Central Unit _____

Separate Units (windows) _____

Signs 20 sq. ft. and under _____

Over 20 sq. ft. _____

Swimming Pools Above Ground _____

In Ground _____

Fire/Burglar Alarms Residential _____

Commercial _____

Heavy Duty Outlets, 220 Volt (such as welders) 30 amps and under _____

over 30 amps _____

Circus, Fairs, etc. _____

Alterations to wires _____

Repairs after fire _____

Emergency Lights, battery _____

Emergency Generators _____

FOR ADDITIONAL WORK NOT ON ORIGINAL PERMIT INSTALLATION FEE DUE: _____

FOR REMOVAL OF A "STOP ORDER" (304-16.b) DOUBLE FEE DUE: _____

TOTAL AMOUNT DUE: 30.00

INSPECTION: _____

Will be ready on ready anytime, 19; or Will Call _____

CONTRACTOR'S NAME: Regional Electrical Systems Inc.

ADDRESS: 123 Skillings St. So. Portland

TEL: 774-4919

MASTER LICENSE NO.: 3015 SIGNATURE OF CONTRACTOR: _____

LIMITED LICENSE NO.: _____

INSPECTOR'S COPY — WHITE
 OFFICE COPY — CANARY
 CONTRACTOR'S COPY — GREEN

ELECTRICAL INSTALLATIONS —

Permit Number 19246
Location 180 High St. 34, 35, 41, 42
Owner Marlborough Cpts
Date of Permit 10-28-83
Final Inspection 7-18-84
By Inspector Hilly
Permit Application Register Page No. 14

INSPECTIONS: Service _____ by _____
Service called in Belm by _____
Closing-in _____ by _____

PROGRESS INSPECTIONS:

CODE COMPLIANCE COMPLETED
DATE 7-18-84

REMARKS #
10-37-83 Clas 36-92
11-14-83 Clas # 34-91

PLUMBING APPLICATION

Department of Human Services
Division of Health Engineering
(207) 289-3826

PROPERTY ADDRESS

Town, Or
Plan/Action **Portland**

Street
Submission Lot # **180 High Street ***

PROPERTY OWNERS NAME

*Appts. #61, 55, 34, 51, 26, 24, 31

Last: **Peter L. Waldecker** First: _____

Applicant Name: **Peter L. Waldecker**

Mailing Address of Owner/Applicant (if Different): **16 Jordan Avenue So. Ptld.**

PORTLAND PERMIT # 599 TOWN COPY

Date Permit Issued **8.10.84** \$ **42** FEE Double Fee Charged

Peter L. Waldecker L.P.I. # **0123**

Owner/Applicant Statement
I certify that the information submitted is correct to the best of my knowledge and understand that any falsification is reason for the Local Plumbing Inspector to deny a Permit.

Peter L. Waldecker
Signature of Owner/Applicant Date _____

Caution: Inspection Required
I have inspected the installation authorized above and found it to be in compliance with the Maine Plumbing Rules

Peter L. Waldecker
Local Plumbing Inspector Signature Date Approved **SEP 18 1984**

PERMIT INFORMATION

This Application is for	Type Of Structure To Be Served:	Plumbing To Be Installed By:
1. <input type="checkbox"/> NEW PLUMBING 2. <input checked="" type="checkbox"/> RELOCATED PLUMBING AUG 14 1984	1. <input type="checkbox"/> SINGLE FAMILY DWELLING 2. <input type="checkbox"/> MODULAR OR MOBILE HOME 3. <input checked="" type="checkbox"/> MULTIPLE FAMILY DWELLING 4. <input type="checkbox"/> OTHER - SPECIFY: _____	1. <input checked="" type="checkbox"/> MASTER PLUMBER 2. <input type="checkbox"/> OIL BURNERMAN 3. <input type="checkbox"/> MFG'D HOUSING DEALER/MECHANIC 4. <input type="checkbox"/> PUBLIC UTILITY EMPLOYEE 5. <input type="checkbox"/> PROPERTY OWNER LICENSE # 0, 2, 1, 6, 1

Number	Hook-Ups And Piping Relocation	Column 2		Column 1	
		Number	Type of Fixture	Number	Type Of Fixture
	HOOK-UP: to public sewer in those cases where the connection is not regulated and inspected by the local Sanitary District.		Hosebibb / Sillcock	7	Bathub (and Shower)
			Floor Drain		Shower (Separate)
			Unnat		
	HOOK-UP: to an existing subsurface wastewater disposal system.		Drinking Fountain	7	Wash Basin
			Indirect Waste	7	Water Closet (Toilet)
			Water Treatment Softener, Filter, etc.		Clothes Washer
	PIPING RELOCATION: of sanitary lines, drains, and piping without new fixtures.		Grease/Oil Separator	7	Dish Washer
			Dental Cuspidor	7	Garbage Disposal
			Bidet		Laundry Tub
	Hook-Ups (Subtotal)		Other: _____		Water Heater
\$	Hook-Up Fee		Fixtures (Subtotal) Column 2	42	Fixtures (Subtotal) Column 1
				42	Fixtures (Subtotal) Column 2
					Total Fixtures
				\$	Fixture Fee
				\$	Hook-Up Fee
				\$ 72	Permit Fee (Total)

TOWN COPY

SEE PERMIT FEE SCHEDULE FOR CALCULATING FEE



31-61-~~26~~-55

APPLICATION FOR PERMIT
DEPARTMENT OF BUILDING INSPECTIONS SERVICES
ELECTRICAL INSTALLATIONS

Date June 15, 1984
Receipt and Permit number B21172

To the CHIEF ELECTRICAL INSPECTOR, Portland, Maine:

The undersigned hereby applies for a permit to make electrical installations in accordance with the laws of Maine, the Portland Electrical Ordinance, the National Electrical Code and the following specifications:

LOCATION OF WORK: 180 High Street - Apartment 55
OWNER'S NAME: Marlborough Apts. ADDRESS: same

OUTLETS: Receptacles _____ Switches _____ Plugmold _____ ft TOTAL 1-30 3.00

FIXTURES: (number of) Incandescent X Fluorescent _____ (not strip) TOTAL 1-10 3.00

Strip Fluorescent _____ ft

SERVICES: Overhead _____ Underground _____ Temporary _____ TOTAL amperes _____ ..

METERS: (number of)

MOTORS: (number of) Fractional

1 HP or over

RESIDENTIAL HEATING: Oil or Gas (number of units)

Electric (number of rooms,

COMMERCIAL OR INDUSTRIAL HEATING: Oil or Gas (by a main boiler)

Oil or Gas (by separate units)

Electric Under 20 kws _____ Over 20 kws

APPLIANCES: (number of) Ranges 1 Water Heaters

Cook Tops _____ Disposals 1

Wall Ovens _____ Dishwashers 1

Dryers _____ Compactors

Fans _____ Others (denote)

TOTAL 3 4.50

MISCELLANEOUS: (number of) Branch Panels

Transformers

Air Conditioners Central Unit

Separate Units (windows)

Signs: 20 sq. ft. and under

Over 20 sq. ft.

Swimming Pools Above Ground

In Ground

Fire/Burglar Alarms Residential

Commercial

Heavy Duty Outlets, 220 Volt (such as welders) 30 amps and under

over 20 amps

Circus, Fairs, etc.

Alterations to wires

Repairs after fire

Emergency Lights, battery

Emergency Generators

FOR ADDITIONAL WORK NOT ON ORIGINAL PERMIT INSTALLATION FEE DUE:

FOR REMOVAL OF A "STOP ORDER" (304-16.b) DOUBLE FEE DUE:

TOTAL AMOUNT DUE: 10.50

INSPECTION: RING MANAGERS DOORBELL

Will be ready on June 15, 1984, 19; or Will Call

CONTRACTOR'S NAME: Alan Eger

ADDRESS: 173 Bridge St., West., Me. 04092

TEL.: 854-4846

MASTER LICENSE NO.: 4590 SIGNATURE OF CONTRACTOR: Alan Eger

LIMITED LICENSE NO.:

INSPECTOR'S COPY - WHITE
OFFICE COPY - CANARY
CONTRACTOR'S COPY - GREEN



APPLICATION FOR PERMIT
DEPARTMENT OF BUILDING INSPECTIONS SERVICES
ELECTRICAL INSTALLATIONS

Date July 17, 19 84
 Receipt and Permit number B 21897

To the CHIEF ELECTRICAL INSPECTOR, Portland, Maine:

The undersigned hereby applies for a permit to make electrical installations in accordance with the laws of Maine, the Portland Electrical Ordinance, the National Electrical Code and the following specifications:

LOCATION OF WORK: 180 High St. - Apt # 26
 OWNER'S NAME: Marlborough Apts. ADDRESS: same

		FEES	
OUTLETS:	Receptacles _____ Switches _____ Plugmold _____ ft. TOTAL <u>1-30</u>	3.00	
FIXTURES: (number of)	Incandescent _____ Fluorescent _____ (not strip) TOTAL _____		
	Strip Fluorescent _____ ft.		
SERVICES:	Overhead _____ Underground _____ Temporary _____ TOTAL amperes _____		
METERS: (number of)	_____		
MOTORS: (number of)	Fractional _____		
	1 HP or over _____		
RESIDENTIAL HEATING:	Oil or Gas (number of units) _____		
	Electric (number of rooms) _____		
COMMERCIAL OR INDUSTRIAL HEATING:	Oil or Gas (by a main boiler) _____		
	Oil or Gas (by separate units) _____		
	Electric Under 20 kws _____ Over 20 kws _____		
APPLIANCES: (number of)			
	Ranges _____ Water Heaters _____		
	Cook Tops _____ Disposals _____		
	Wall Ovens _____ Dishwashers _____		
	Dryers _____ Compactors _____		
	Fans _____ Others (denote) _____		
	TOTAL _____		
MISCELLANEOUS: (number of)			
	Break Panels _____		
	Transformers _____		
	Air Conditioners Central Unit _____		
	Separate Units (windows) _____		
	Signs 20 sq. ft. and under _____		
	Over 20 sq. ft. _____		
	Swimming Pools Above Ground _____		
	In Ground _____		
	Fire/Burglar Alarms Residential _____		
	Commercial _____		
	Heavy Duty Outlets, 220 Volt (such as welders) 30 amps and under _____		
	over 30 amps _____		
	Circus, Fairs, etc. _____		
	Alterations to wires _____		
	Repairs after fire _____		
	Emergency Lights, battery _____		
	Emergency Generators _____		

FOR ADDITIONAL WORK NOT ON ORIGINAL PERMIT	INSTALLATION FEE DUE:	
FOR REMOVAL OF A "STOP ORDER" (304-16.b)	DOUBLE FEE DUE:	
	TOTAL AMOUNT DUE:	<u>3.00</u>
	m.n	<u>5.00</u>

INSPECTION:
 Will be ready on 7-18-84, 19 84; or Will Call _____
CONTRACTOR'S NAME: Alan Eger Electric
ADDRESS: 173 Bridge St. Westbrook
TEL.: _____
MASTER LICENSE NO.: 4590 **SIGNATURE OF CONTRACTOR:**
LIMITED LICENSE NO.: _____ *Alan Eger*

INSPECTOR'S COPY — WHITE
 OFFICE COPY — CANARY
 CONTRACTOR'S COPY — GREEN



APPLICATION FOR PERMIT
DEPARTMENT OF BUILDING INSPECTIONS SERVICES
ELECTRICAL INSTALLATIONS

Date July 20, 1984
 Receipt and Permit number B22274

To the CHIEF ELECTRICAL INSPECTOR, Portland, Maine:

The undersigned hereby applies for a permit to make electrical installations in accordance with the laws of Maine, the Portland Electrical Ordinance, the National Electrical Code and the following specifications:

LOCATION OF WORK: 180 High Street - Apt. 51 & 61
 OWNER'S NAME: Marborough Apt. ADDRESS: same

		FEES	
OUTLETS:	Receptacles _____ Switches _____ Plugmold _____ ft. TOTAL <u>30-60</u> ✓		<u>5.00</u>
FIXTURES: (number of)	Incandescent _____ Fluorescent _____ (not strip) TOTAL _____		
	Strip Fluorescent _____ ft. _____		
SERVICES:	Overhead _____ Underground _____ Temporary _____ TOTAL amperes _____		
METERS: (number of) _____			
MOTORS: (number of)	Fractional _____		
	1 HP or over _____		
RESIDENTIAL HEATING:	Oil or Gas (number of units) _____		
	Electric (number of rooms) _____		
COMMERCIAL OR INDUSTRIAL HEATING:	Oil or Gas (by a main boiler) _____		
	Oil or Gas (by separate units) _____		
	Electric Under 20 kws _____ Over 20 kws _____		
APPLIANCES: (number of)	Ranges _____	Water Heaters _____ ✓	
	Cook Tops _____	Disposals <u>2-1</u> ✓	
	Wall Ovens _____	Dishwashers <u>2-1</u> ✓	
	Dryers _____	Compactors _____	
	Fans _____	Others (denote) _____	
	TOTAL <u>4</u> _____		<u>6.00</u>
MISCELLANEOUS: (number of)	Branch Panels _____		
	Transformers _____		
	Air Conditioners Central Unit _____		
	Separate Units (windows) _____		
	Signs 20 sq. ft. and under _____		
	Over 20 sq. ft. _____		
	Swimming Pools Above Ground _____		
	In Ground _____		
	Fire/Burglar Alarms Residential _____		
	Commercial _____		
	Heavy Duty Outlets, 220 Volt (such as welders) 30 amps and under _____		
	over 30 amps _____		
	Circus, Fairs, etc. _____		
	Alterations to wires _____		
	Repairs after fire _____		
	Emergency Lights, battery _____		
	Emergency Generators _____		

INSTALLATION FEE DUE: _____
FOR ADDITIONAL WORK NOT ON ORIGINAL PERMIT **DOUBLE FEE DUE.** _____
FOR REMOVAL OF A "STOP ORDER" (304-16.b) _____
TOTAL AMOUNT DUE: 11.00

INSPECTION: APT. 61 READY
 Will be ready on 7-20, 1984; or Will Call _____
CONTRACTOR'S NAME: Alan Eger Elec. Inc.
ADDRESS: 173 Bridge St., West., Ma. 04092
TEL.: 854-4846
MASTER LICENSE NO.: 4590 **SIGNATURE OF CONTRACTOR:** [Signature]
LIMITED LICENSE NO.: _____

INSPECTOR'S COPY — WHITE
 OFFICE COPY — CANARY
 CONTRACTOR'S COPY — GREEN

ELECTRICAL INSTALLATIONS -

Permit Number 22274

Location 180 Hwy. St. 51-61

Owner Ward Stronghold Apt

Date of Permit 7-20-84

Final Inspection 2-26-85

By Inspector Lilly

Permit Application Register Page No 40

INSPECTIONS: Service _____ by _____
Service called in _____
Closing-in 7-23-84/#61 Lilly

PROGRESS INSPECTIONS: _____
2-20-85 Final #51
2-26-85 " 61

CODE
COMPLIANCE
COMPLETED
DATE 2-26-85
DATE:

REMARKS:

Blank lined area for remarks.



APPLICATION FOR PERMIT
DEPARTMENT OF BUILDING INSPECTIONS SERVICES
ELECTRICAL INSTALLATIONS

Date Sept, 25, 19 84
 Receipt and Permit number C05470

To the CHIEF ELECTRICAL INSPECTOR, Portland, Maine:

The undersigned hereby applies for a permit to make electrical installations in accordance with the laws of Maine, the Portland Electrical Ordinance, the National Electrical Code and the following specifications:

LOCATION OF WORK: 180 High St., Marlborough Apt. 31
 OWNER'S NAME: Marlborough ADDRESS: same - 772-6488

	FEES
OUTLETS: Receptacles _____ Switches _____ Plugmold _____ ft. TOTAL <u>1-30</u>	3.00
FIXTURES: (number of) Incandescent _____ Flourescent _____ (not strip) TOTAL <u>1-10</u>	3.00
Strip Flourescent _____ ft. _____	
SERVICES: Overhead _____ Underground _____ Temporary _____ TOTAL amperes _____	
METERS: (number of) _____	
MOTORS: (number of) Fractional _____ 1 HP or over _____	
RESIDENTIAL HEATING: Oil or Gas (number of units) _____ Electric (number of rooms) _____	
COMMERCIAL OR INDUSTRIAL HEATING Oil or Gas (by a main boiler) _____ Oil or Gas (by separate units) _____ Electric Under 20 kws _____ Over 20 kws _____	
APPLIANCES: (number of) Ranges _____ Water Heaters _____ Cook Tops _____ Disposals _____ Wall Ovens _____ Dishwashers _____ Dryers _____ Compactors _____ Fans _____ Others (denote) _____	
TOTAL _____	
MISCELLANEOUS: (number of) Branch Panels _____ Transformers _____ Air Conditioners Central Unit _____ Separate Units (windows) _____ Signs 20 sq. ft. and under _____ Over 20 sq. ft. _____ Swimming Pools Above Ground _____ In Ground _____ Fire/Burglar Alarms Residential _____ Commercial _____ Heavy Duty Outlets, 220 Volt (such as welders) 30 amps and under _____ over 30 amps _____ Circus, Fairs, etc. _____ Alterations to wires _____ Repairs after fire _____ Emergency Lights, battery _____ Emergency Generators _____	
FOR ADDITIONAL WORK NOT ON ORIGINAL PERMIT INSTALLATION FEE DUE:	
FOR REMOVAL OF A "STOP ORDER" (304-16.b) DOUBLE FEE DUE:	
TOTAL AMOUNT DUE:	6.00

INSPECTION

Will be ready on 9/25, 1984; or Will Call _____
 CONTRACTOR'S NAME: Alan Eger Elec., Inc.
 ADDRESS: 173 Bridge St., Westbrook, Me. 04092
 TEL.: 854-4846
 MASTER LICENSE NO.: 4590 SIGNATURE OF CONTRACTOR: _____
 LIMITED LICENSE NO.: _____

INSPECTOR'S COPY — WHITE
 OFFICE COPY — CANARY
 CONTRACTOR'S COPY — GREEN

BUILDING PERMIT REPORT

DATE: Dec. 22, 1956
ADDRESS: 180 High St.
REASON FOR PERMIT: Fire Alarm
BUILDING OWNER: Maldenborough Assoc.
CONTRACTOR: Modern Security
PERMIT APPLICANT: John Entwistle
APPROVED: xx DENIED

CONDITION OF APPROVAL OR DENIAL:

- 1) This ~~of~~ installation shall comply with NFPA # 72 and the National Electric Code.
- 2) The enclosed forms shall be completed and returned to the office before the final approval is given.

Z

APPLICATION FOR PERMIT

PERMIT ISSUED

B.O.C.A. USE GROUP
 B.O.C.A. TYPE OF CONSTRUCTION **001796**
 ZONING LOCATION **B-3** PORTLAND, MAINE December 22, 1986
 City of **Portland**

To the CHIEF OF BUILDING & INSPECTION SERVICES, PORTLAND, MAINE
 The undersigned hereby applies for a permit to erect, alter, repair, demolish, move or install the following building, structure, equipment or change use in accordance with the Laws of the State of Maine, the Portland B.O.C.A. Building Code and Zoning Ordinance of the City of Portland with plans and specifications, if any, submitted herewith and the following specifications:

LOCATION **180 High St.** Fire District: #1 #2
 1. Owner's name and address **Condominium - Marlborough Assoc. Same** Telephone: **772-6488**
 2. Lessee's name and address Telephone
 3. Contractor's name and address **Modern Securities** Telephone: **772-1097**
P.O. Box 3366 No. Windham, Maine 04062 No. of sheets
 Proposed use of building **Residential** **36 UNITS** No. families
 Last use **Same** No families
 Material No. stories Heat Style of roof Roofing
 Other buildings on same lot
 Estimated contractual cost \$ **3,000** Appeal Fees \$

FIELD INSPECTOR—Mr.
 @ 775-5451
 Upgrading fire alarm system, as per plans (8)
 Base Fee
 Late Fee
TOTAL \$ 35.00
 Permit #1 Stamp of Special Conditions

NOTE TO APPLICANT: Separate permits are required by the installers and subcontractors of heating, plumbing, electrical and mechanicals.

DETAILS OF NEW WORK

Is any plumbing involved in this work? **NO** Is any electrical work involved in this work? **NO**
 Is connection to be made to public sewer? If not, what is proposed for sewage?
 Has septic tank notice been sent? Form notice sent?
 Height average grade to top of plate Height average grade to highest point of roof
 Size, front depth No. stories solid or filled land? earth or rock?
 Material of foundation Thickness, top bottom cellar
 Kind of roof Rise per foot Roof covering
 No. of chimneys Material of chimneys of lining Kind of heat fuel
 Framing lumber—Kind Dressed or full size? Corner posts Sills
 Size Girder Columns under girders Size Max. on centers
 Studs (outside walls and carrying partitions) 2x4-16" O. C Bridging in every floor and flat roof span over 8 feet.
 Joists and rafters 1st floor 2nd 3rd roof
 On centers 1st floor 2nd 3rd roof
 Maximum span 1st floor 2nd 3rd roof
 If one story building with masonry walls, thickness of walls? height?

IF A GARAGE

No. cars now accommodated on same lot to be accommodated number commercial cars to be accommodated
 Will automobile repairing be done other than minor repairs to cars habitually stored in the proposed building?

<p>APPROVALS BY:</p> <p>BUILDING INSPECTION—PLAN EXAMINER ZONING: <i>[Signature]</i> BUILDING CODE: <i>[Signature]</i> Fire Dept.: <i>[Signature]</i> Health Dept.: Others:</p>	<p>DATE MISCELLANEOUS</p> <p>Will work require disturbing of any tree on a public street? NO Will there be in charge of the above work a person competent to see that the State and City requirements pertaining thereto are observed? YES</p>
---	--

Signature of Applicant *[Signature]* Phone # **772-6488**
 Type Name of above **John Entwistle** 1 2 3 4
 Other
 and Address

Toey
FIELD INSPECTOR'S COPY
APPLICANT'S COPY
OFFICE FILE COPY **8**

NOTES

5/86 -
 Completed as per plan
 No inspections called for
 Elec dept approved

Permit No. 86/1796
 Location 1st 21st St
 Owner Condemnation
 Date of permit 12-22-86
 Approved P-21-86
 Drawing J. J. O'Connell
 Course
 Alteration

Large empty lined area for notes, crossed out with a large X.

Marlborough
180 High St.
Mgr. 772-6488

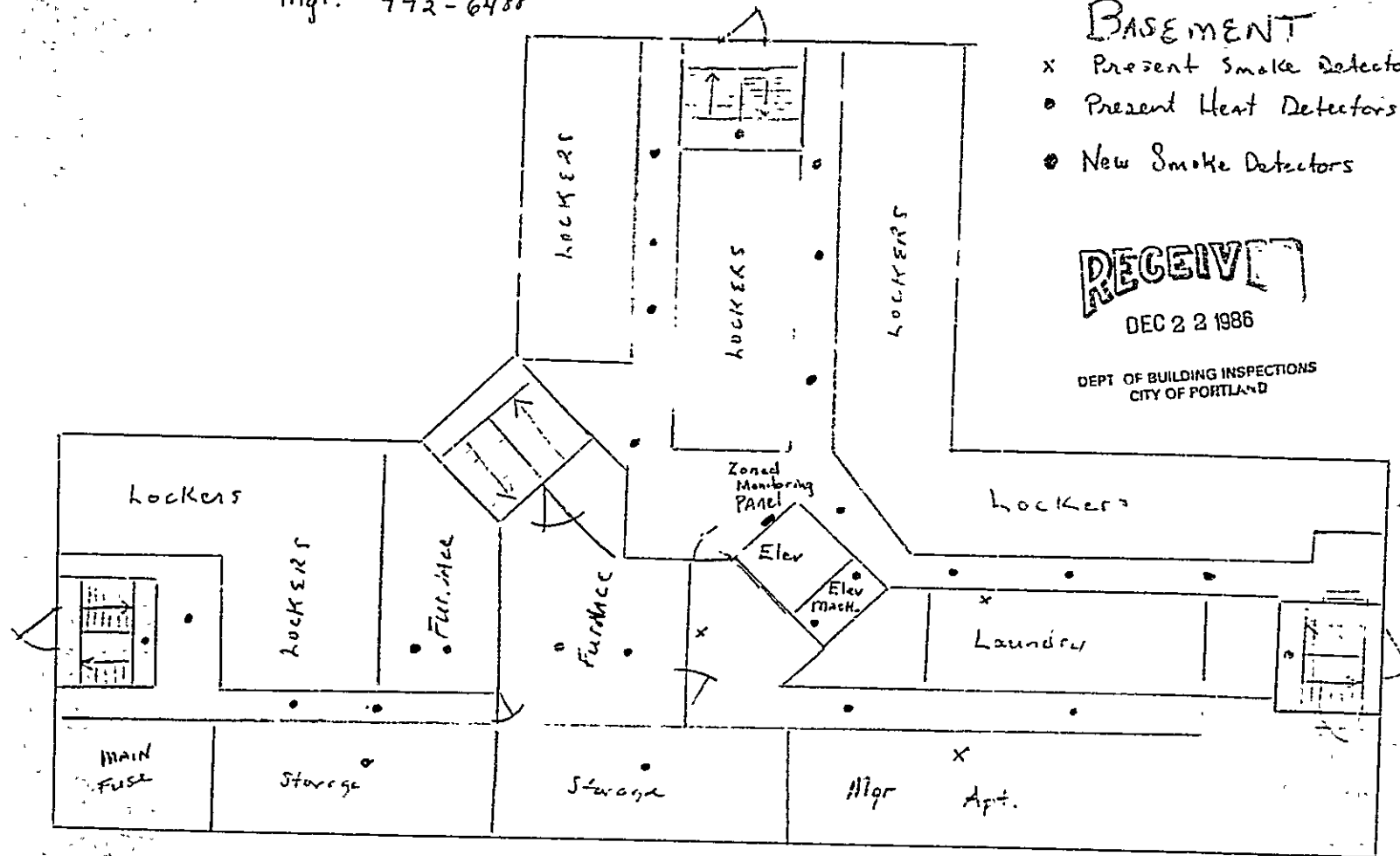

- BASEMENT**
- x Present Smoke Detectors
 - o Present Heat Detectors
 - ⊙ New Smoke Detectors

RECEIVED

DEC 22 1986
DEPT OF BUILDING INSPECTIONS
CITY OF PORTLAND

1ST FLOOR

DECEMBER

DEC 22 1936

DEPT. OF BUILDING INSPECTIONS
CITY OF PORTLAND

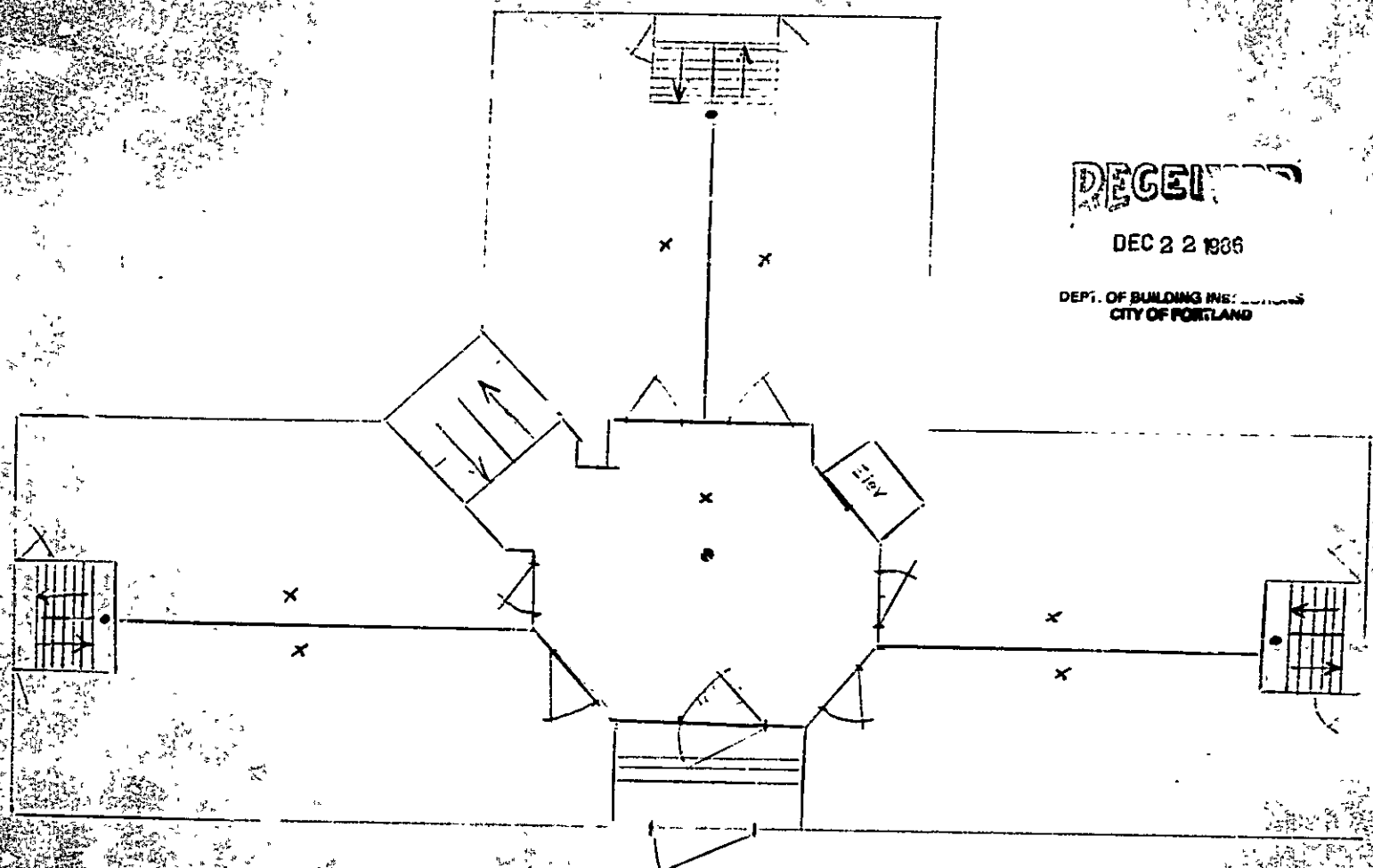

2ND FLOOR

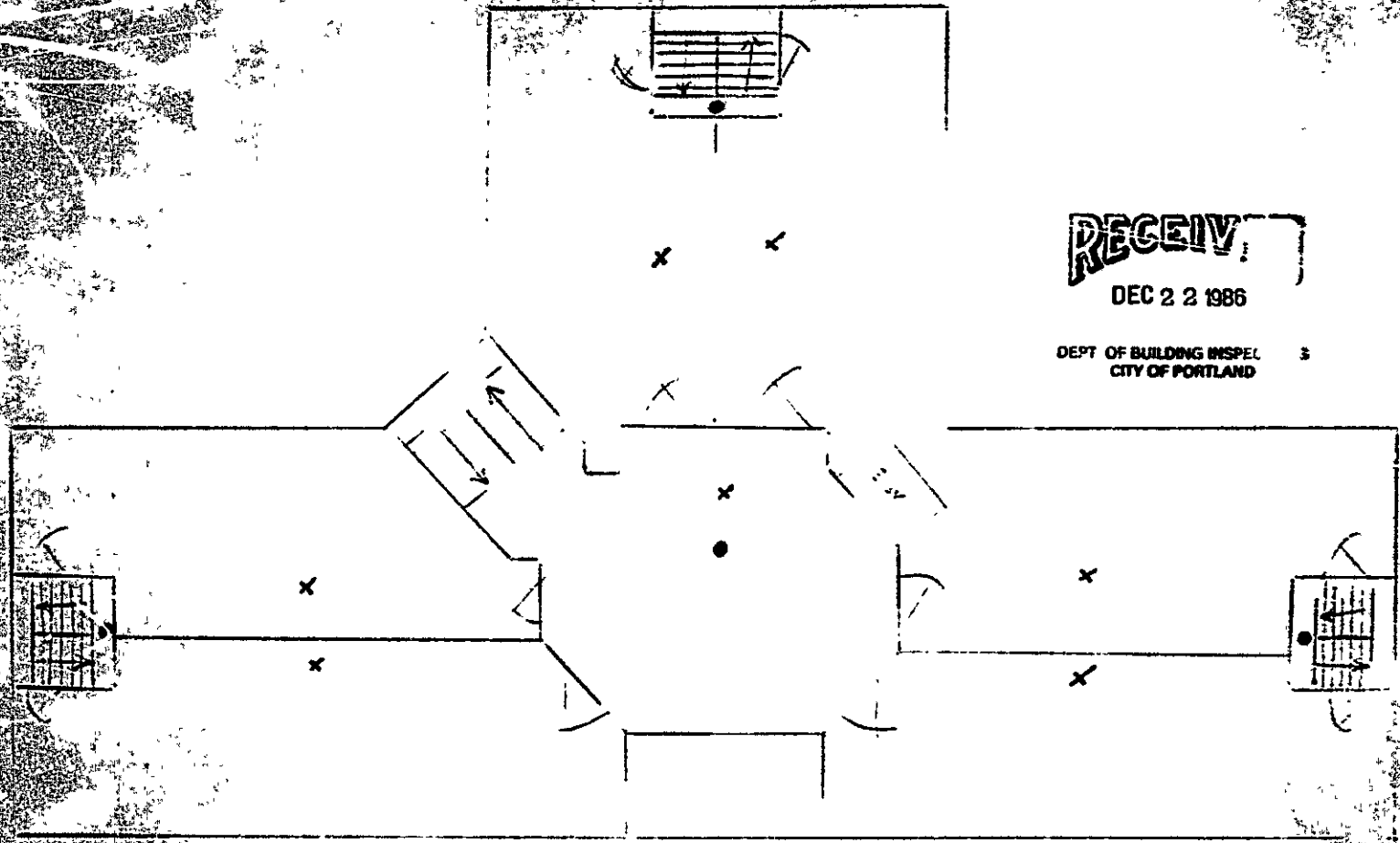

RECEIVED

DEC 22 1986

DEPT OF BUILDING INSPEL 3
CITY OF PORTLAND

3rd Floor

RECEIVED
DEC 22 1986

DEPT OF BUILDING INSPECTION-2
CITY OF PORTLAND

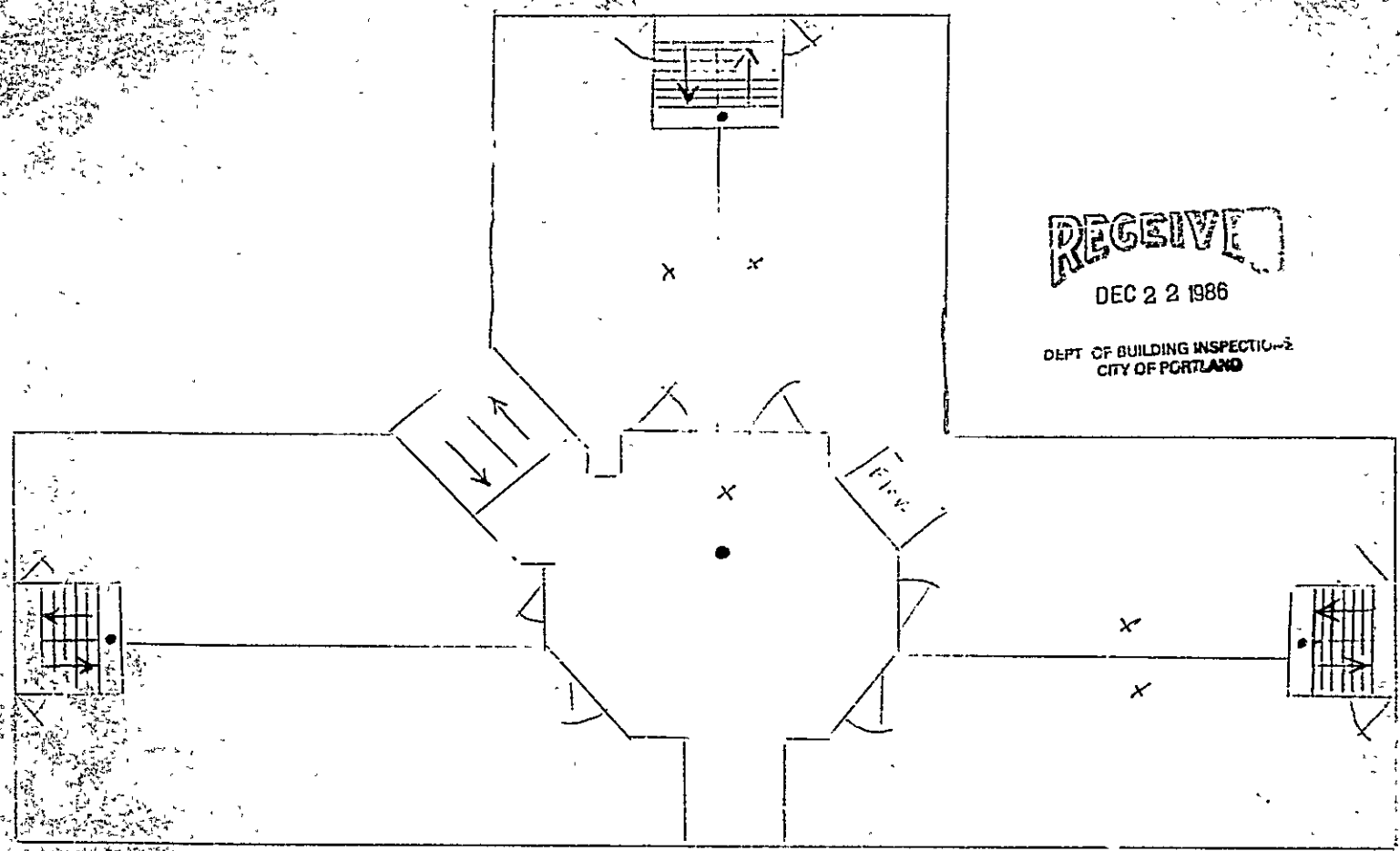

4th Floor

RECEIVED
DEC 22 1986
DEPT. OF BUILDING INSPECTIONS
CITY OF PORTLAND

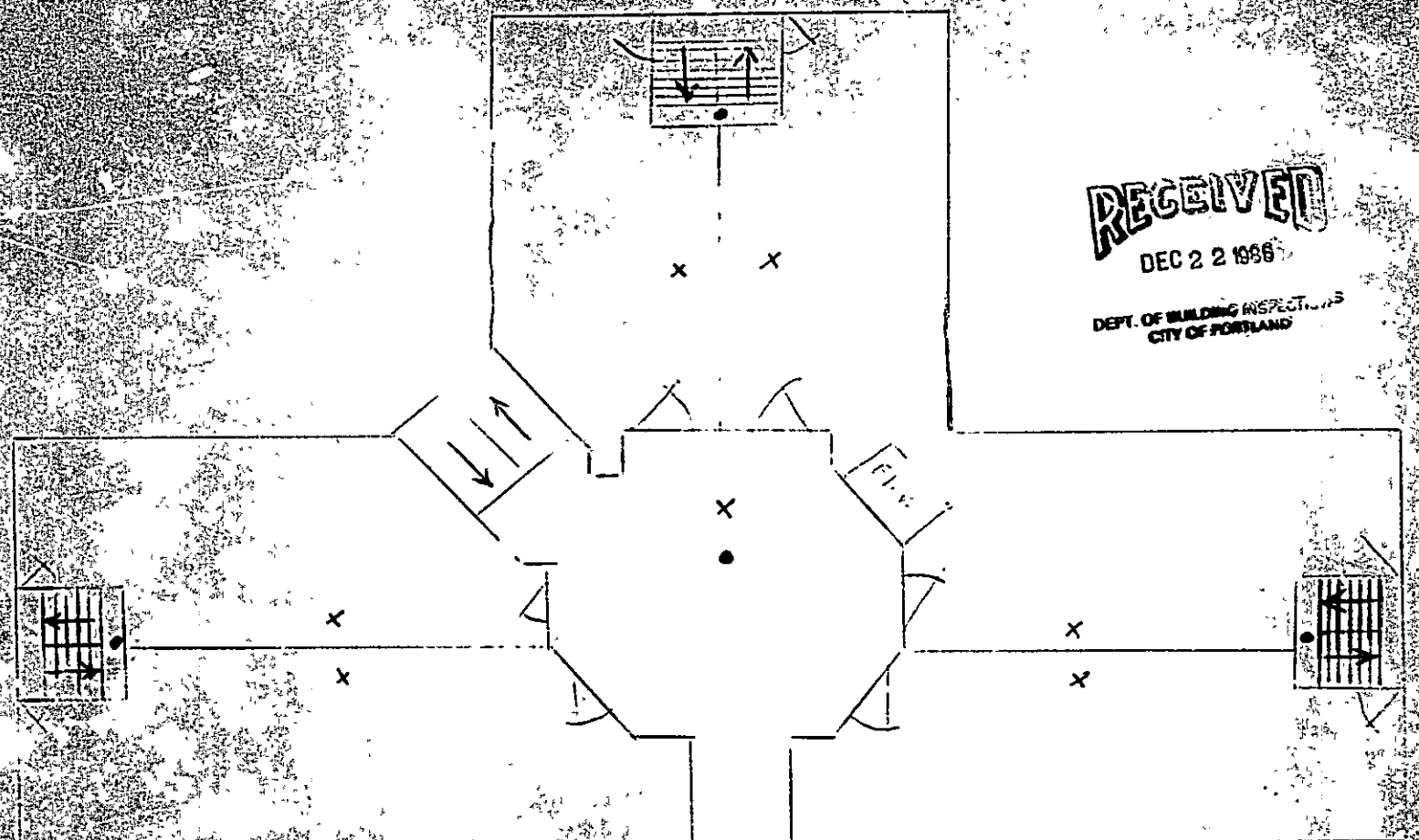

5th Floor

RECEIVED

DEC 22 1986

DEPT. OF BUILDING INSPECTIONS
CITY OF PORTLAND

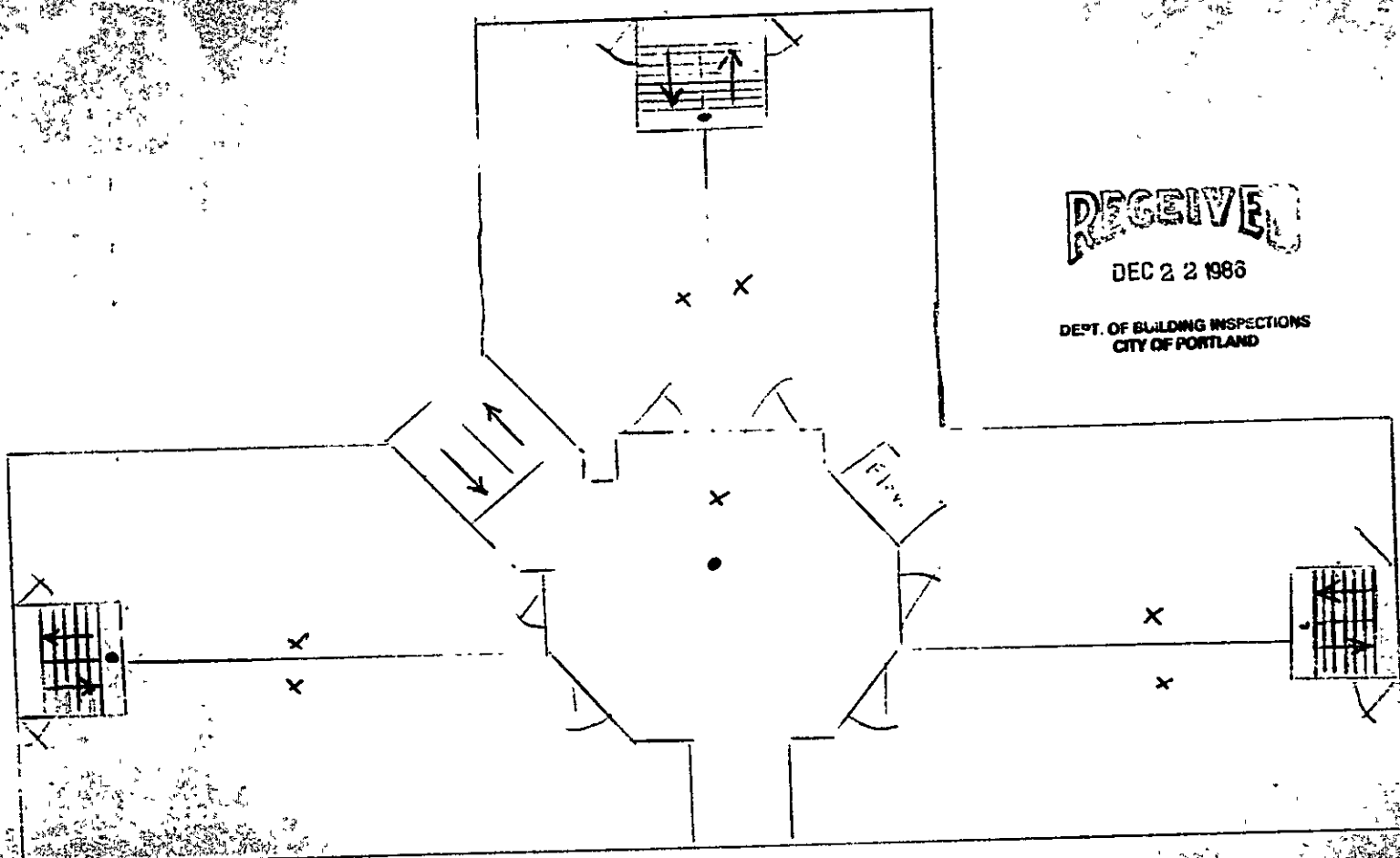

6th Floor

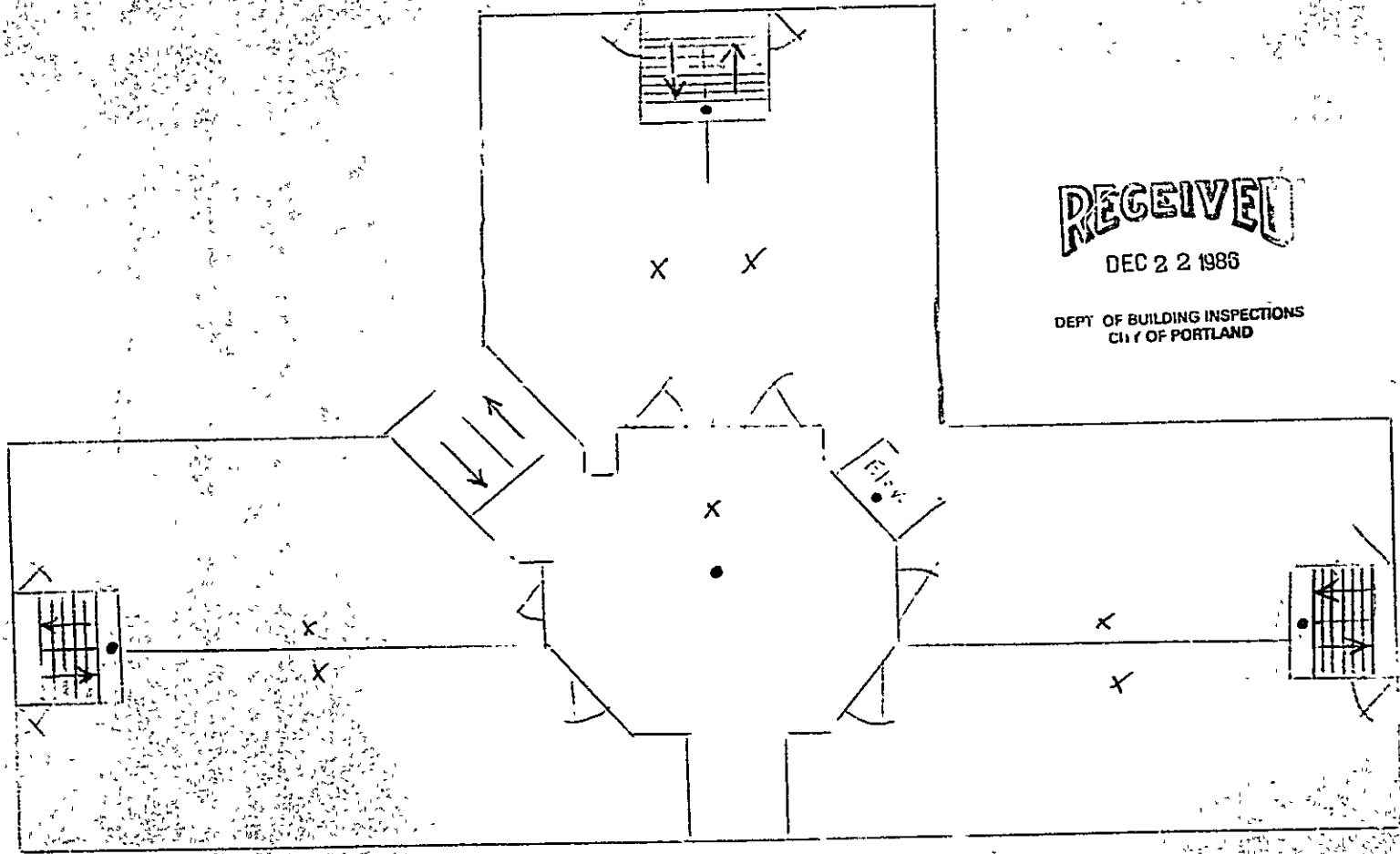

RECEIVED

DEC 22 1985

DEPT OF BUILDING INSPECTIONS
CITY OF PORTLAND

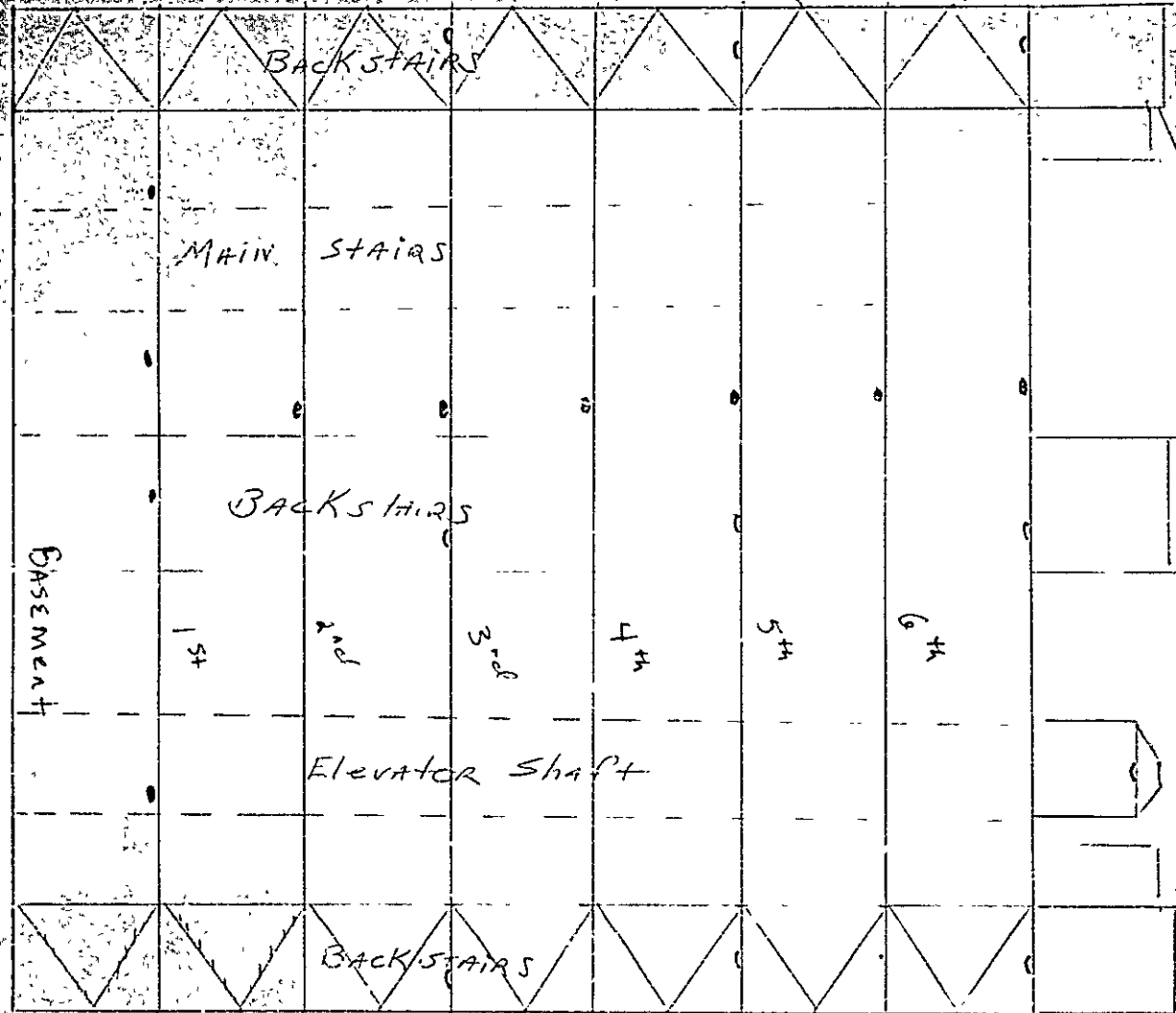

RECEIVED

DEC 22 1986

DEPT OF BUILDING INSPECTIONS
CITY OF PORTLAND



APPLICATION FOR PERMIT

PERMIT ISSUED

B.O.C.A. USE GROUP
B.O.C.A. TYPE OF CONSTRUCTION 001796

DEC 24 1986

ZONING LOCATION PORTLAND, MAINE December 25, 1986 Portland

To the CHIEF OF BUILDING & INSPECTION SERVICES, PORTLAND, MAINE

The undersigned hereby applies for a permit to erect, alter, repair, demolish, move or install the following building, structure, equipment or change use in accordance with the Laws of the State of Maine, the Portland B.O.C.A. Building Code and Zoning Ordinance of the City of Portland with plans and specifications, if any, submitted herewith and the following specifications:

LOCATION 180 High St. Fire District #1 [] #2 []
1 Owner's name and address Condominium - Marlborough Assoc. - Same Telephone 772-6488
2 Lessee's name and address Telephone
3 Contractor's name and address Modern Securities Telephone 772-1097
P.O. Box 3366 No. Windham, Maine 04062 No. of sheets
Proposed use of building Residential 36 UNITS No families
Last use Same No. families
Material No. stories Heat Style of roof Roofing
Other buildings on same lot
Estimated contractual cost \$ 3,000.

FIELD INSPECTOR - Mr. [] @ 775-5451
Upgrading fire alarm system, as per plans (8)
Appeal Fees \$
Base Fee
Late Fee
TOTAL \$ 35.00

Permit #1

Stamp of Special Conditions

NOTE TO APPLICANT: Separate permits are required by the installers and sub-contractors of heating, plumbing, electrical and mechanicals.

DETAILS OF NEW WORK

Is any plumbing involved in this work? NO Is any electrical work involved in this work? NO
Is connection to be made to public sewer? If not, what is proposed for sewage?
Has septic tank notice been sent? Form notice sent?
Height average grade to top of plate Height average grade to highest point of roof
Size, front depth No. stories solid or filled land? earth or rock?
Material of foundation Thickness, top bottom cellar
Kind of roof Rise per foot Roof covering
No. of chimneys Material of chimneys of train Kind of heat fuel
Framing Lumber - Kind Dressed or full size? Corner posts Sills
Size Girder Columns under girders Size Max on centers
Studs (outside walls and carrying partitions) 2x4-16" O C Bridging in every floor and flat roof span over 8 feet
Joists and rafters 1st floor 2nd 3rd roof
On centers 1st floor 2nd 3rd roof
Maximum span 1st floor 2nd 3rd roof
If one story building with masonry walls, thickness of walls? height?

IF A GARAGE

No. cars now accommodated on same lot to be accommodated number commercial cars to be accommodated
Will automobile repairing be done other than minor repairs to cars habitually stored in the proposed building?

APPROVALS BY: DATE
BUILDING INSPECTION - PLAN EXAMINER
ZONING:
BUILDING CODE:
Fire Dept.
Health Dept.
Other:

MISCELLANEOUS
Will work require disturbing of any tree on a public street? NO
Will there be in charge of the above work a person competent to see that the State and City requirements pertaining thereto are observed? YES

Signature of Applicant John Entwistle Phone # 772-6488
Type Name of above John Entwistle
Other
and Address

FIELD INSPECTOR'S COPY

APPLICANT'S COPY

OFFICE FILE COPY