

180-188 HIGH STREET

PERMIT TO INSTALL PLUMBING

Address 185 High St. PERMIT NUMBER 2337

Installation For multiple

Owner of Bldg Verrien Constr.

Owner's Address _____

Plumber: William Carr Date: 6-8-81

NEW REPL 378 Gray Rd. Falmouth NO FEE

Date Issued _____
 Portland Plumbing Inspector
 By ERNOLD R GOODWIN

App. First Insp.
 Date _____
 By _____

App. Final Insp.
 Date _____
 By _____

- Type of Bldg.
- Commercial
 - Residential
 - Single
 - Multi Family
 - New Construction
 - Remodeling

NEW	REPL	DESCRIPTION	NO	DATE	PRICE
		SINKS			
	12	LAVATORIES- 1981	2	2-26-86	44
	12	TOILETS			34.00
	12	BATH TUBS			20
	12	BATH TUBS			6.00
III	14	1981 SHOWERS			
		DRAINS FLOOR SURFACE			
		HOT WATER TANKS			
		TANKLESS WATER HEATERS			
		GARBAGE DISPOSALS			
		SEPTIC TANKS			
		HOUSE SEWERS	16	5 1981	
		ROOF LEADERS			
		AUTOMATIC WASHERS			
		DISH WASHERS		001 13 1980	
		OTHER			
				TOTAL	6

Building and Inspection Services Dept. Plumbing Inspection

NOV 24 1985

**CERTIFICATE OF APPROVAL
FOR INTERNAL PLUMBING**

THE TOWN/CITY OF Portland

TOWN/CITY CODE
05170

LPI NUMBER
00123

DATE PERMIT ISSUED
11/14/82
Month Day Year

No 67529 IC

Certificate of App. Number

Installer's Name MALDECKER F.I.M.I. PZ

Owner Marlborough House

Address 180 Highland Street
St/Lot Number Street, Road Name Subdivision

- Installer Code 2
- 1 Owner
 - 2 Licensed Master Plumber
 - 3 Licensed Oil Burnerman
 - 4 Employee of Public Utility
 - 5 Manufactured Housing Dealer
 - 6 Manufactured Housing Mechanic
 - 7 Limited License

THE INTERNAL PLUMBING INSTALLED PURSUANT TO THE ABOVE CERTIFICATE OF APPROVAL NUMBER HAS BEEN TESTED IN MY PRESENCE, FOUND TO BE FREE FROM LEAKS, AND WAS INSTALLED IN COMPLIANCE WITH THE MUNICIPAL AND STATE PLUMBING RULES.

Ernest O. Gardner
Signature of LPI

OWNER'S COPY

Signature of LPI

Date Inspected NOV 3 - 1982

ORIGINAL - To be sent to: Department of Human Services
Division of Health Engineering

INTERNAL PLUMBING PERMIT FOR THE TOWN/CITY OF Portland

Town/City Code
05170

LPI Number
00123

Date Issued
11/14/82
Month Day Year

INSTALLER'S
R767
License No

No 67529 IP

PERMIT NUMBER

Address of Where Plumbing is Done 180 Highland Street
St/Lot Number Street/Road Name Subdivision

Name of Owner MARL BROWN F.I.M.I. J Mailing Address J Zip Code J

- Installer Code 2
- 1 Owner
 - 2 Licensed Master Plumber
 - 3 Licensed Oil Burnerman
 - 4 Employee of Public Utility
 - 5 Manufactured Housing Dealer
 - 6 Manufactured Housing Mech
 - 7 Limited License

Type of Construction	1 New	3 Addition	5 Replacement of Hot Water Heater	7 Hook up of Modular Home
	2 Remodeling	4 Remodeling & Addition	6 Hook up of Mobile Home	8 Other (Specify) <u>7</u>
Plumbing To Serve	1 Single (Res)	3 Mobile Home	5 Commercial	7 Other (Specify) <u>2</u>
	2 Multi Fam (Res)	4 Modular Home	6 School	
Number of Fixtures or Hook Ups	Sink(s) <u>2</u>	Toilet(s) <u>2</u>	Bath(s) <u>2</u>	Lavatory(s) <u>2</u>
	Shower(s) <u>0</u>	Urinal(s) <u>0</u>	Hot Water Heater(s) <u>0</u>	Floor Drain(s) <u>0</u>
	Clothes Washer(s) <u>0</u>	Dish Washer(s) <u>0</u>	Hook Up(s) <u>0</u>	

TOWN'S COPY
OCT 14 1982

IMPORTANT. Note the following conditions
1 This Permit is non-transferable to another person or party
2 If construction has not started within 6 months from the Date of Issue, this Permit becomes invalid

Fixture Fee 77.00
Hook Up Fee 00.00
Total Fee 77.00

Dept of Human Services
Div of Health Engineering

If Double Fee Check Box

Signature of LPI _____



APPLICATION FOR PERMIT
 DEPARTMENT OF BUILDING INSPECTIONS SERVICES
 ELECTRICAL INSTALLATIONS

Date 7-21=80, 19
 Receipt and Permit number A51512

To the CHIEF ELECTRICAL INSPECTOR, Portland, Maine:

The undersigned hereby applies for a permit to make electrical installations in accordance with the laws of Maine, the Portland Electrical Ordinance, the National Electrical Code and the following specifications:

LOCATION OF WORK: 180 High St. (Marlboro Apts.)
 OWNER'S NAME: Robert Dunfey ADDRESS: _____ FEES

OUTLETS: Receptacles _____ Switches _____ Plugmold _____ ft. TOTAL _____

FIXTURES: (number of) Incandescent _____ Fluorescent _____ (not strip) TOTAL _____

Strip Fluorescent _____ ft. _____

SERVICES: Overhead _____ Underground _____ Temporary _____ TOTAL amperes 1 .50

METERS: (number of) 1 _____

MOTORS: (number of) Fractional _____

1 HP or over _____

RESIDENTIAL HEATING: Oil or Gas (number of units) _____

Electric (number of rooms) _____

COMMERCIAL OR INDUSTRIAL HEATING: Oil or Gas (by a main boiler) _____

Oil or Gas (by separate units) _____

Electric Under 20 kws _____ Over 20 kws _____

APPLIANCES: (number of) Ranges _____ Water Heaters _____

Cook Tops _____ Disposals _____

Wall Ovens _____ Dishwashers _____

Dryers _____ Compactors _____

Fans _____ Others (denote) _____

TOTAL _____

MISCELLANEOUS: (number of) _____ 37.00

Branch Panels 37 _____

Transformers _____

Air Conditioners Central Unit _____

Separate Units (windows) _____

Signs 20 sq. ft. and under _____

Over 20 sq. ft. _____

Swimming Pools Above Ground _____

In Ground _____

Fire/Burglar Alarms Residential _____

Commercial _____

Heavy Duty Outlets, 220 Volt (such as welders) 30 amps and under _____

over 30 amps _____

Circus, Fairs, etc. _____

Alterations to wires _____

Repairs after fire _____

Emergency Lights, battery _____

Emergency Generators _____

FOR ADDITIONAL WORK NOT ON ORIGINAL PERMIT INSTALLATION FEE DUE: 37.50

FOR REMOVAL OF A "STOP ORDER" (304-16.b) DOUBLE FEE DUE: _____

TOTAL AMOUNT DUE: 37.50

INSPECTION: Will be ready on today, 1980; or Will Call _____

CONTRACTOR'S NAME: Verne Cassidy

ADDRESS: Star Route, Steep Falls

TEL.: 642-2188 SIGNATURE OF CONTRACTOR: _____

MASTER LICENSE NO.: 2874

LIMITED LICENSE NO.: _____

INSPECTOR'S COPY — WHITE
 OFFICE COPY — CANARY
 CONTRACTOR'S COPY — GREEN



APPLICATION FOR PERMIT
DEPARTMENT OF BUILDING INSPECTIONS SERVICES
ELECTRICAL INSTALLATIONS

Date July 29, 19 80
 Receipt and Permit number A 51549

To the CHIEF ELECTRICAL INSPECTOR, Portland, Maine:

The undersigned hereby applies for a permit to make electrical installations in accordance with the laws of Maine, the Portland Electrical Ordinance, the National Electrical Code and the following specifications:

LOCATION OF WORK: 180 High Street
 OWNER'S NAME: M Marlboro Assoc. ADDRESS: same FEES

OUTLETS: Receptacles _____ Switches _____ Plugmold _____ ft. TOTAL 1-30..... 3.00

FIXTURES: (number of) Incandescent _____ Fluorescent x (not strip) TOTAL 1-10..... 3.00
 Strip Fluorescent _____ ft.

SERVICES: Overhead _____ Underground _____ Temporary _____ TOTAL amperes _____ ..

METERS: (number of) _____

MOTORS: (number of) Fractional _____
 1 HP or over _____

RESIDENTIAL HEATING: Oil or Gas (number of units) _____
 Electric (number of rooms) _____

COMMERCIAL OR INDUSTRIAL HEATING: Oil or Gas (by a main boiler) _____
 Oil or Gas (by separate units) _____
 Electric Under 20 kws _____ Over 20 kws _____

APPLIANCES: (number of)
 Ranges _____ Water Heaters _____
 Cook Tops _____ Disposals _____
 Wall Ovens _____ Dishwashers _____
 Dryers _____ 3 Compactors _____
 Fans _____ Others (denote) _____
 TOTAL 1.50

MISCELLANEOUS: (number of)
 Branch Panels _____
 Transformers _____
 Air Conditioners Central Unit _____
 Separate Units (windows) _____
 Signs 20 sq. ft. and under _____
 Over 20 sq. ft. _____
 Swimming Pools Above Ground _____
 In Ground _____
 Fire/Burglar Alarms Residential _____
 Commercial _____
 Heavy Duty Outlets, 220 Volt (such as welders) 30 amps and under _____
 over 30 amps _____
 Circus, Fairs, etc. _____
 Alterations to wires _____
 Repairs after fire _____
 Emergency Lights, battery _____
 Emergency Generators _____

FOR ADDITIONAL WORK NOT ON ORIGINAL PERMIT INSTALLATION FEE DUE: _____
 FOR REMOVAL OF A "STOP ORDER" (304-16.h) DOUBLE FEE DUE: _____
 TOTAL AMOUNT DUE: 7.50

INSPECTION: Will be ready on done, 19 80; or Will Call _____
 CONTRACTOR'S NAME: Thomas Handlon
 ADDRESS: 28 Arcadia St.
 TEL.: _____
 MASTER LICENSE NO.: 4322 SIGNATURE OF CONTRACTOR: Thomas Handlon
 LIMITED LICENSE NO.: _____

INSPECTOR'S COPY — WHITE
 OFFICE COPY — CANARY
 CONTRACTOR'S COPY — GREEN



APPLICATION FOR PERMIT
DEPARTMENT OF BUILDING INSPECTIONS SERVICES
ELECTRICAL INSTALLATIONS

Date Dec. 16, 1975, 19____
 Receipt and Permit number A 11622

To the CHIEF ELECTRICAL INSPECTOR, Portland, Maine:
 The undersigned hereby applies for a permit to make electrical installations in accordance with the laws of Maine, the Portland Electrical Ordinance, the National Electrical Code and the following specifications:

LOCATION OF WORK: 180 High St.
 OWNER'S NAME: William Shallet ADDRESS: 75 Bay View Drive

OUTLETS: (number of)
 Lights _____
 Receptacles _____ FEES _____
 Switches _____
 Plugmold _____ (number of feet)
 TOTAL _____

FIXTURES: (number of)
 Incandescent _____
 Fluorescent _____ (Do not include strip fluorescent)
 TOTAL _____
 Strip Fluorescent, in feet _____

SERVICES:
 Permanent, total amperes _____
 Temporary _____

METERS: (number of) _____

MOTORS: (number of)
 Fractional _____
 1 HP or over _____

RESIDENTIAL HEATING:
 Oil or Gas (number of units) 1 _____ **3.00**
 Electric (number of rooms) _____

COMMERCIAL OR INDUSTRIAL HEATING:
 Oil or Gas (by a main boiler) _____
 Oil or Gas (by separate units) _____
 Electric (total number of kws) _____

APPLIANCES: (number of)
 Ranges _____ Water Heaters _____
 Cook Tops _____ Disposals _____
 Wall Ovens _____ Dishwashers _____
 Dryers _____ Compactors _____
 Fans _____ Others (denote) _____
 TOTAL _____

MISCELLANEOUS: (number of)
 Branch Panels _____
 Transformers _____
 Air Conditioners _____
 Signs _____
 Fire/Burglar Alarms _____
 Circus, Fairs, etc. _____
 Alterations to wires _____
 Repairs after fire _____
 Heavy Duty, 220v outlets _____
 Emergency Lights, battery _____
 Emergency Generators _____

INSTALLATION FEE DUE: _____
 FOR ADDITIONAL WORK NOT ON ORIGINAL PERMIT DOUBLE FEE DUE: _____
 FOR REMOVAL OF A "STOP ORDER" (304-16.b) _____
 FOR PERFORMING WORK WITHOUT A PERMIT (304-9) _____
 TOTAL AMOUNT DUE: 3.00

INSPECTION:
 Will be ready on Fri, 19____; or Will Call _____

CONTRACTOR'S NAME: Randall & MacAllister
 ADDRESS: 84 Commercial Ksy
 TEL.: _____

MASTER LICENSE NO.: 2158 SIGNATURE OF CONTRACTOR: Randall & MacAllister
 LIMITED LICENSE NO.: _____ m. Higgins

INSPECTOR'S COPY



FILL IN AND SIGN WITH INK

APPLICATION FOR PERMIT FOR HEATING, COOKING OR POWER EQUIPMENT

Portland, Maine, Dec 16, 1975

PERMIT ISSUED DEC 19 1975 1098 CITY of PORTLAND

To the INSPECTOR OF BUILDINGS, PORTLAND, ME.

The undersigned hereby applies for a permit to install the following heating, cooking or power equipment in accordance with the Laws of Maine, the Building Code of the City of Portland, and the following specifications:

Location 180 High St. Use of Building dwelling No Stories 6 New Building Existing
Name and address of owner of appliance William Shallet 75 Bay View Drive
Installer's name and address Randall & MacAllister 84 Commercial Telephone 774-4554

General Description of Work

To install replacement heating system

IF HEATER, OR POWER BOILER

Location of appliance basement Any burnable material in floor surface or beneath? no
If so, how protected? Kind of fuel? #2
Minimum distance to burnable material, from top of appliance or casing top of furnace 6'
From top of smoke pipe 6' From front of appliance 10' From sides or back of appliance 10'
Size of chimney flue 48x48m Other connections to same flue yes another boiler
If gas fired, how vented? Rated maximum demand per hour
Will sufficient fresh air be supplied to the appliance to insure proper and safe combustion? yes

IF OIL BURNER

Name and type of burner Weil-McLein Labelled by underwriters' laboratories? yes
Will operator be always in attendance? auto Does oil supply line feed from top or bottom of tank? top
Type of floor beneath burner cement Size of vent pipe 2"
Location of oil storage basement Number and capacity of tanks 2-275
Low water shut off yes Make MacDonald Miller No. 47-2
Will all tanks be more than five feet from any flame? yes How many tanks enclosed? none
Total capacity of any existing storage tanks for furnace burners 2-275

IF COOKING APPLIANCE

Location of appliance Any burnable material in floor surface or beneath?
If so, how protected? Height of Legs, if any
Skirting at bottom of appliance? Distance to combustible material from top of appliance?
From front of appliance From sides and back From top of smokepipe
Size of chimney flue Other connections to same flue
If hood to be provided? If so, how vented? Forced or gravity?
If gas fired, how vented? Rated maximum demand per hour

MISCELLANEOUS EQUIPMENT OR SPECIAL INFORMATION

Blank lines for miscellaneous information

Amount of fee enclosed? 5.00

APPROVED:

O.W. E.B. 12/18/75

Will there be in charge of the above work a person competent to see that the State and City requirements pertaining thereto are observed? yes

Signature of Installer

W.R. Kellogg #512

CS 300

INSPECTION COPY iak

NOTES

Permit No. 75-1018
Location 180 44th St
Owner W. J. ...
Date of permit Dec. 18, 1975
Approved _____

CODE
COMPLIANCE
COMPLETED
DATE <u>1-21-76</u>

Large area with horizontal lines for notes, divided into two columns by a vertical line.



FILL IN AND SIGN WITH INK

APPLICATION FOR PERMIT FOR HEATING, COOKING OR POWER EQUIPMENT

Portland, Maine, March 19, 1973

PERMIT ISSUED

MAR 21 1973 00253

CITY OF PORTLAND

To the INSPECTOR OF BUILDINGS, PORTLAND, ME.

The undersigned hereby applies for a permit to install the following heating, cooking or power equipment in accordance with the Laws of Maine, the Building Code of the City of Portland, and the following specifications: Existing

Location 180 High St. Use of Building apts. No. Stories 6 Building Existing
Name and address of owner of appliance Marlboro Apts. same
Installer's name and address Randall & McAllister, 84 Commercial St. Telephone

General Description of Work

To install replacement hot water heater - Whirlpower model 35-540

IF HEATER, OR POWER BOILER

Location of appliance basement Any burnable material in floor surface or beneath? no
If so, how protected? Kind of fuel? oil
Minimum distance to burnable material, from top of appliance or casing top of furnace 4'
From top of smoke pipe 3' From front of appliance 5' From sides or back of appliance 5'
Size of chimney flue Other connections to same flue
If gas fired, how vented? Rated maximum demand per hour
Will sufficient fresh air be supplied to the appliance to insure proper and safe combustion?

IF OIL BURNER

Name and type of burner Labelled by underwriters' laboratories?
Will operator be always in attendance? Does oil supply line feed from top or bottom of tank?
Type of floor beneath burner Size of vent pipe
Location of oil storage Number and capacity of tanks
Low water shut off yes Make McDonnell Miller No. 157
Will all tanks be more than five feet from any flame? How many tanks enclosed?
Total capacity of any existing storage tanks for furnace burners

IF COOKING APPLIANCE

Location of appliance Any burnable material in floor surface or beneath?
If so, how protected? Height of Legs, if any
Skirting at bottom of appliance? Distance to combustible material from top of appliance?
From front of appliance From sides and back From top of smokepipe
Size of chimney flue Other connections to same flue
Is hood to be provided? If so, how vented? Forced or gravity?
If gas fired, how vented? Rated maximum demand per hour

MISCELLANEOUS EQUIPMENT OR SPECIAL INFORMATION

Amount of fee enclosed? 4.00

APPROVED:

O.K. F.R. 3/21/73

Will there be in charge of the above work a person competent to see that the State and City requirements pertaining thereto are observed? yes

Randall & McAllister

Signature of Installer

John Ribbara #298

CS 300

INSPECTION COPY

NOTES

5-22-73 O.K.

[Handwritten signature]

Handwritten notes on a set of horizontal lines, including the date and signature.

A vertical column of horizontal lines for additional notes.

A vertical column of horizontal lines for additional notes.

Permit No. 73/253

Location 180 High St.

Owner Madeline C. Pte

Date of permit 3/21/73

Approved *[Signature]*

CITY OF PORTLAND, MAINE
Application for Permit to Install Wires

329
~~329~~

Permit No. ~~329~~
 Issued
 Portland, Maine March 19 19.73

To the City Electrician, Portland, Maine:

The undersigned hereby applies for a permit to install wires for the purpose of conducting electric current, in accordance with the laws of Maine, the Electrical Ordinance of the City of Portland, and the following specifications:

(This form must be completely filled out — Minimum Fee, \$1.00)

Owner's Name and Address Marlboro Apts, 180 High Street Tel.
 Contractor's Name and Address Randall & McAllister, 84 Cornl. St. Tel.
 Location 180 High Street Use of Building Apts.
 Number of Families Apartments Stores Number of Stories
 Description of Wiring: New Work New Additions Alterations
Install Replacement Hot Water Heater-Whirlpower Model 35-540
 Pipe Cable Metal Molding BX Cable Plug Molding (No. of feet)
 No. Light Outlets Plugs Light Circuits Plug Circuits
 FIXTURES: No. Fluor. or Strip Lighting (No. feet)
 SERVICE: Pipe Cable Underground No. of Wires Size
 METERS: Relocated Added Total No. Meters
 MOTORS: Number Phase H. P. Amps Volts Starter
 HEATING UNITS: Domestic (Oil) X No. Motors 1 Phase 1 H.P. 1/4
 Commercial (Oil) No. Motors Phase H.P.
 Electric Heat (No. of Rooms)
 APPLIANCES: No. Ranges Watts Brand Feeds (Size and No.)
 Elec. Heaters Watts
 Miscellaneous Watts Extra Cabinets or Panels
 Transformers Air Conditioners (No. Units) Signs (No. Units)
 Will commence March 19, 1973 Ready to cover in 19 Inspection Mar. 21 1973
 Amount of Fee \$ 2.00

Signed Randall & McAllister

DO NOT WRITE BELOW THIS LINE

SERVICE	METER	GROUND
VISITS: 1 2 3 4 5 6		
..... 7 8 9 10 11 12		

REMARKS.

INSPECTED BY J. W. [Signature]
 (OVER)

LOCATION *High ST 180*
 INSPECTION DATE *3/26/73*
 WORK COMPLETED *3/26/73*
 TOTAL NO. INSPECTIONS
 REMARKS:

FEEES FOR WIRING PERMITS EFFECTIVE JULY 31, 1963

WIRING		
1 to 30 Outlets		\$ 2.00
31 to 60 Outlets		3.00
Over 60 Outlets, each Outlet		.05
(Each twelve feet or fraction thereof of fluorescent lighting or any type of plug molding will be classed as one outlet).		
SERVICES		
Single Phase		2.00
Three Phase		4.00
MOTORS		
Not exceeding 50 H.P.		3.00
Over 50 H.P.		4.00
HEATING UNITS		
Domestic (Oil)		2.00
Commercial (Oil)		4.00
Electric Heat (Each Room)		.75
APPLIANCES		
Ranges, Cooking Tops, Ovens, Water Heaters, Disposals, Built-in Dishwashers, Dryers, and any permanent built-in appliance, each unit		1.50
MISCELLANEOUS		
Temporary Service, Single Phase		1.00
Temporary Service, Three Phase		2.00
Circuses, Carnivals, Fairs, etc.		10.00
Meters, relocate		1.00
Distribution Cabinet or Panel, per unit		1.00
		2.00

PERMIT TO INSTALL PLUMBING

Date Issued 6/14/71
 Portland Plumbing Inspector
 By ERNOLO R GOODWIN

App. First Insp.
 Date 6/14/71
 By WALTER H. WALLACE

App. Final Insp.
 Date 6/14/71
 By WALTER H. WALLACE

- Type of Bldg.
- Commercial
 - Residential
 - Single
 - Multi Family
 - New Construction
 - Remodeling

Address 180 High Street PERMIT NUMBER 560
 Installation 1 Cr.
 Owner of Bldg Warbleborough Bldg., 180 High St.
 Owner's Address:
 Plumber Franklin T. Tink, 195 - 41 Juma St. Date: 6/14/71
 NEW REPL

		SINKS		
		LAVATORIES		
		TOILETS		
		BATH TUBS		
		SHOWERS		
		DRAINS FLOOR SURFACE		
		HOT WATER TANKS		
		TANKLESS WATER HEATERS		
		GARBAGE DISPOSALS		
		SEPTIC TANKS		
		HOUSE SEWERS		
		ROOF LEADERS		
		AUTOMATIC WASHERS		
		DISHWASHERS		
		OTHER		
	1	Head Band	1	2.00
TOTAL			1	2.00

Building and Inspection Services Dept., Plumbing Inspection

CITY OF PORTLAND, MAINE

Application for Permit to Install Wires

Permit No. 55420

Issued

Portland, Maine: 12-2, 1966

To the City Electrician, Portland, Maine:

The undersigned hereby applies for a permit to install wires for the purpose of conducting electric current, in accordance with the laws of Maine, the Electrical Ordinance of the City of Portland, and the following specifications:

(This form must be completely filled out — Minimum Fee, \$1.00)

Owner's Name and Address Wm. S. 17. 180 High St Tel

Contractor's Name and Address A.S. Electric Co Tel

Location 180 High St. Use of Building
 Number of Families Apartment Stores
 Description of Wiring: New Work Additions Alterations

Change Service - 4160 to 208 3¢ 4w.
 Pipe Cable Metal Molding BX Cable Plug Molding (No. of feet)

No. Light Outlets Plugs Light Circuits Plug Circuits

FIXTURES: No. Light Switches Fluor. or Strip Lighting (No. feet)

SERVICE: Pipe Cable Underground No. of Wires 4 Size

METERS: Relocated Added Total No. Meters

MOTORS: Number Phase H. P. Amps Volts Starter

HEATING UNITS: Domestic (Oil) No. Motors Phase H.P.

Commercial (Oil) No. Motors Phase H.P.

Electric Heat (No. of Rooms) Watts Brand Feeds (Size and No.)

APPLIANCES: No. Ranges Watts Extra Cabinets or Panels

Elec. Heaters Watts Signs (No. Units)

Miscellaneous Watts 19 .. Inspection 12-5-1966

Transformers Air Conditioners (No. Units)

Will commence 12-2-1966 Ready to cover in

Amount of Fee \$ 2.10 Signed 900. [Signature]

DO NOT WRITE BELOW THIS LINE

SERVICE	<input checked="" type="checkbox"/>	METER	3	4	5	6
VISITS: 1	2	9	10	11	12	
7	8					

REMARKS:

INSPECTED BY [Signature] (OVER)

LOCATION *High St. 180.*
INSPECTION DATE *12/12/66*
WORK COMPLETED *12/12/66*
TOTAL NO. INSPECTIONS *1*

REMARKS:

FEES FOR WIRING PERMITS EFFECTIVE JULY 31, 1963

WIRING

1 to 30 Outlets	(including switches)	\$ 2.00
31 to 60 Outlets	(including switches)	3.00
Over 60 Outlets, each Outlet	(including switches)	.05
(Each twelve feet or fraction thereof of fluorescent lighting or any type of plug molding will be classed as one outlet).		

SERVICES

Single Phase	2.00
Three Phase	4.00

MOTORS

Not exceeding 50 H.P.	3.00
Over 50 H.P.	4.00

HEATING UNITS

Domestic (Oil)	2.00
Commercial (Oil)	4.00
Electric Heat (Each Room)	.75

APPLIANCES

Ranges, Cooking Tops, Ovens, Water Heaters, Disposals, Dishwashers, etc. — Each Unit	1.50
--	------

TEMPORARY WORK (limited to 6 months from date of permit)

Service, Single Phase	1.00
Service, Three Phase	2.00
Wiring, 1-50 Outlets	1.00
Wiring, each additional outlet over 50	.02
Circuits, Carnivals, Fairs, etc.	10.00

MISCELLANEOUS

Distribution Cabinet or Panel, per unit	1.00
---	------

PERMIT TO INSTALL PLUMBING

13037

PERMIT NUMBER

Date Issued 7-18-63

PORTLAND PLUMBING INSPECTOR

By J. P. Welch

APPROVED FIRST INSPECTION

Date 7-22-63

By [Signature]

APPROVED FINAL INSPECTION

Date

By JOSEPH P. WELCH

By

TYPE OF BUILDING

COMMERCIAL

RESIDENTIAL

SINGLE

MULTI FAMILY

NEW CONSTRUCTION

REMODELING

Address 180 High Street

Installation For. Bernard Shalit

Owner of Bldg Bernard Shalit

Owner's Address Eastland Hotel

Plumber Harold F. Bert

Date 7-18-63

NEW	REPL	PROPOSED INSTALLATIONS	NUMBER	FEE
	1	SINKS	1	2.00
	1	LAVATORIES	1	2.00
		TOILETS		
	1	BATH TUBS	1	2.00
		SHOWERS		
		DRAINS		
		HOT WATER TANKS		
		TANKLESS WATER HEATERS		
		GARBAGE GRINDERS	1	2.00
		SEPTIC TANKS		
		HOUSE SEWERS		
		ROOF LEADERS (Conn to house drain)		
TOTAL				\$ 8.00

PORTLAND HEALTH DEPT. PLUMBING INSPECTION

TOTAL \$ 8.00

PORTLAND HEALTH DEPT. PLUMBING INSPECTION

TOTAL \$ 8.00

PORTLAND HEALTH DEPT.

PLUMBING INSPECTION Total

SM 12 53

PORTLAND HEALTH DEPT.

PLUMBING INSPECTION Total

SM 12 53

PORTLAND HEALTH DEPT.

PLUMBING INSPECTION Total

PERMIT TO INSTALL PLUMBING

1238
PERMIT NUMBER

Date Issued: 3-20-62
 Installation For: 180 High Street
Marlborough Apts.
Marlborough Apts.
 Owner of Bldg: 180 High Street
 Plumber: Richard P. Walter Date: 3-20-62

By: J. [Signature]
 APPROVED FIRST INSPECTION

Date: 4-2-62
 By: [Signature]
 APPROVED FINAL INSPECTION

Date: _____
 JOSEPH E. WELCH
 TYPE OF BUILDING
 COMMERCIAL
 RESIDENTIAL
 SINGLE
 MULTI FAMILY
 NEW CONSTRUCTION
 REMODELING

NEW	REPL	PROPOSED INSTALLATIONS	NUMBER	FEE
		SINKS	1	\$ 2.00
	1	LAVATORIES	1	2.00
	1	TOILETS	1	2.00
		BATH TUBS		
		SHOWERS		
		DRAINS		
		HOT WATER TANKS		
		TANKLESS WATER HEATERS		
		GARBAGE GRINDERS		
		SEPTIC TANKS		
		HOUSE SEWERS		
		ROOF LEADERS (Conn. to house drain)		
TOTAL				\$ 6.00

PORTLAND HEALTH DEPT. PLUMBING INSPECTION | Total | 75.00
 PORTLAND HEALTH DEPT. PLUMBING INSPECTION | Total | 20.00
 PORTLAND HEALTH DEPT. PLUMBING INSPECTION | Total |
 PORTLAND HEALTH DEPT. PLUMBING INSPECTION | Total |

PERMIT TO INSTALL PLUMBING
 1238
 PORTLAND HEALTH DEPT.
 PLUMBING INSPECTION
 JOSEPH E. WELCH
 TYPE OF BUILDING
 COMMERCIAL
 RESIDENTIAL
 SINGLE
 MULTI FAMILY
 NEW CONSTRUCTION
 REMODELING

PERMIT TO INSTALL PLUMBING

PERMIT
NUMBER

PERMIT NUMBER 8192

PERMIT TO INSTALL PLUMBING

Address: 180 High Street

Installation For: Anna A. Shalit

Owner of Bldg: Anna A. Shalit

Owner's Address: 180 High Street

Date Issued: Oct 21 1971
PORTLAND PLUMBING INSPECTOR

By: J. P. Welch

Plumber: Paul Palmer

Date: 11/24/71

APPROVED FIRST INSPECTION

Date: [Signature]

APPROVED FINAL INSPECTION

Date: 11/24

By: [Signature]

- TYPE OF BUILDING
- COMMERCIAL
 - RESIDENTIAL
 - SINGLE
 - MULTI FAMILY
 - NEW CONSTRUCTION
 - REMODELING

		PROPOSED INSTALLATIONS		NUMBER	FEES
NEW	REP.				
	2	SINKS			
		LAVATORIES			
		TOILETS			
		BATH TUBS			
		SHOWERS			
		DRAINS			
		HOT WATER TANKS	3		
		TANKLESS WATER HEATERS			
		GARBAGE GRINDERS			
		SEPTIC TANKS			
		HOUSE SEWERS			
		ROOF LEADERS (conn. to house drain)			
				Total	2.00

PORTLAND HEALTH DEPT.

PLUMBING INSPECTION

Total

PORTLAND HEALTH DEPT.

PLUMBING INSPECTION

Total

PORTLAND HEALTH DEPT.

PLUMBING INSPECTION

Total

SM 12-53
SM 14-53
SM 17-53

PERMIT TO INSTALL PLUMBING

APPROVED

PERMIT NUMBER 7160

Date Issued 12/31/58

PORTLAND PLUMBING INSPECTOR

By J.P. White

APPROVED FIRST INSPECTION

Date

By

APPROVED FINAL INSPECTION

Date

By

- TYPE OF BUILDING
- COMMERCIAL
 - RESIDENTIAL
 - SINGLE
 - MULTI FAMILY
 - NEW CONSTRUCTION
 - REMODELING

SA 12-53 REMODELING
SA 12-53

PORTLAND HEALTH DEPT. PLUMBING INSPECTION
PORTLAND HEALTH DEPT. PLUMBING INSPECTION

PERMIT TO INSTALL PLUMBING

Address: 180 High St.

Installation For: The Mulholland Apt.

Owner of Bldg: Ann Bohalt

Owner's Address: 180 High St

Plumber: Paul Brem Date: 12/31/58

NEW		REP'L	PROPOSED INSTALLATIONS	NUMBER	TEE
		1	SINKS	1	1.00
			LAVATORIES		
			TOILETS		
			BATH TUBS		
			SHOWERS		
			DRAINS		
			HOT WATER TANKS		
			TANKLESS WATER HEATERS	3	
			GARBAGE GRINDERS		
			SEPTIC TANKS		
			HOUSE SEWERS		
			ROOF LEADERS (conn. to house drain)		
				1	\$1.00
				Total	

Total \$1.00

PERMIT
NUMBER 7043

PERMIT TO INSTALL PLUMBING

Address: 180 High St.

Date Issued: 11/2/58

Installation For:

PORTLAND PLUMBING
INSPECTOR

Owner of Bldg.: Ave. School

Owner's Address:

By: [Signature]
APPROVED FIRST INSPECTION

Plumber: Paul Brown

Date: 11/2/58

Date: [Signature]

By: [Signature]
APPROVED FINAL INSPECTION

Date: 11/2/58

By: [Signature]

TYPE OF BUILDING

- COMMERCIAL
- RESIDENTIAL
 - SINGLE
 - MULTI FAMILY
- NEW CONSTRUCTION
- REMODELING

NEW		REP'L	PROPOSED INSTALLATIONS	NUMBER	FEES
		1	SINKS	1	1.00
			LAVATORIES		
			TOILETS		
			BATH TUBS		
			SHOWERS		
			DRAINS		
			HOT WATER TANKS		
			TANKLESS WATER HEATERS	3	
			GARBAGE GRINDERS		
			SEPTIC TANKS		
			HOUSE SEWERS		
			ROOF LEADERS (conn. to house drain)		
				1	1.00
				Total	

SM 12-53

PORTLAND HEALTH DEPT.

PLUMBING INSPECTION

Total

PERMIT NUMBER 5501

PERMIT TO INSTALL PLUMBING

Address: 180 High St

D-to 8/13/57

Installation For:

PORTLAND PLUMBING INSPECTOR

Owner of Bldg.: Mrs Ann Shalit

By: J.P. Welch

Owner's Address: 180 High St.

Plumber: Paul Brim

Date: 8-13-57

APPROVED FIRST INSPECTION

Date: 8

APPROVED FINAL INSPECTION

Date: 8-13-57

By: J.P. Welch

- TYPE OF BUILDING
- COMMERCIAL
- RESIDENTIAL
- SINGLE
- MULTI FAMILY
- NEW CONSTRUCTION
- REMODELING

NEW	R.P.L.	PROPOSED INSTALLATIONS	NUMBER	FEE
	1	SINKS	1	1.00
		LAVATORIES		
		TOILETS		
		BATH TUBS		
		SHOWERS		
		DRAINS		
		HOT WATER TANKS		
		TANKLESS WATER HEATERS	3	
		GARBAGE GRINDERS		
		SEPTIC TANKS		
		HOUSE SEWERS		
		ROOF LEADEKS (conn. to house drain)		
			Total	18.00

SM 12-53

PORTLAND HEALTH DEPT.

PLUMBING INSPECTION



FILL IN AND SIGN WITH INK

APPLICATION FOR PERMIT FOR HEATING, COOKING OR POWER EQUIPMENT

Portland, Maine, June 7, 1963

PERMIT ISSUED 00674 JUN 10 1963 CITY OF PORTLAND

To the INSPECTOR OF BUILDINGS, PORTLAND, ME.

The undersigned hereby applies for a permit to install the following heating, cooking or power equipment in accordance with the Laws of Maine, the Building Code of the City of Portland, and the following specifications:

Location 120 High St. Use of Building Apt. House No. Stories 6 New Building Existing Name and address of owner of appliance Mrs. Anne R. Shalit, Eastland Hotel, 157 High St. Installer's name and address Randall & McAlister 84 Commercial St. Telephone 4-4554

General Description of Work

To install (2) oil burning equipments Sunray J7 No. 4 oil 4-oil in connection with existing steam heat, replacing coal-fired heating system. (1) oil burner in place of coal-fired hot water system.

IF HEATER, OR POWER BOILER

Location of appliance Basement Any burnable material in floor surface or beneath? Kind of fuel? If so, how protected? Minimum distance to burnable material, from top of appliance or casing top of furnace From top of smoke pipe From front of appliance From sides or back of appliance Size of chimney flue Other connections to same flue If gas fired, how vented? Rated maximum demand per hour Will sufficient fresh air be supplied to the appliance to insure proper and safe combustion?

IF OIL BURNER

Name and type of burner Sunray and Timken Permit Issued with Memo Labelled by underwriters' laboratories? yes Will operator be always in attendance? Does oil supply line feed from top or bottom of tank? bottom Type of floor beneath burner concrete Size of vent pipe 2" burners Location of oil storage inside coal bunker Number and capacity of tanks 1-3500 gal. 2-275 gal. (3) 47-2... Low water shut off yes Make McL-miller No. 7575-2 Will all tanks be more than five feet from any flame? yes How many tanks enclosed? Total capacity of any existing storage tanks for furnace burner.

IF COOKING APPLIANCE

Location of appliance Any burnable material in floor surface or beneath? Height of Legs, if any If so, how protected? Skirting at bottom of appliance? Distance to combustible material from top of appliance? From front of appliance From sides and back From top of smokepipe Size of chimney flue Other connections to same flue Is hood to be provided? If so, how vented? Forced or gravity? If gas fired, how vented? Rated maximum demand per hour

MISCELLANEOUS EQUIPMENT OR SPECIAL INFORMATION

LARGE TANK TO BE ENCLOSED WITH 8" BRICK WALLS WITH 5" REINFORCED SLAB OVER TOP. SEE PLANS.

Amount of fee enclosed? \$4.00 (\$2.00 for one heater, etc., \$1.00 additional for each additional heater, etc., in same building at same time.)

APPROVED: with memo by [Signature] Carl P. Johnson CHIEF OF FIRE DEPT.

Will there be in charge of the above work a person competent to see that the State and City requirements pertaining thereto are observed? Yes

Randall & McAlister

Signature of Installer by: [Signature]

INSPECTION COPY

CS 300

[Handwritten initials]

7-19 7.3

Permit No. 43/674

Location 160 West 1st St.

Owner Mrs. Anne P. Hallik

Date of permit 6/19/63

Approved

NOTES

1	Hot water	
2	oil burner	
3	Tank welded in place	
4	Masonry walls & slab	
5	concrete up 1' sq inspection hole in lower corner	
6	in low water shut off	
7	in low water shut off	
8	in low water shut off	
9	in low water shut off	
10	in low water shut off	
11	in low water shut off	
12	in low water shut off	
13	in low water shut off	
14	in low water shut off	
15	in low water shut off	
16	in low water shut off	
17	in low water shut off	
18	in low water shut off	
19	in low water shut off	
20	in low water shut off	
21	in low water shut off	
22	in low water shut off	
23	in low water shut off	
24	in low water shut off	
25	in low water shut off	
26	in low water shut off	
27	in low water shut off	
28	in low water shut off	
29	in low water shut off	
30	in low water shut off	
31	in low water shut off	
32	in low water shut off	
33	in low water shut off	
34	in low water shut off	
35	in low water shut off	
36	in low water shut off	
37	in low water shut off	
38	in low water shut off	
39	in low water shut off	
40	in low water shut off	
41	in low water shut off	
42	in low water shut off	
43	in low water shut off	
44	in low water shut off	
45	in low water shut off	
46	in low water shut off	
47	in low water shut off	
48	in low water shut off	
49	in low water shut off	
50	in low water shut off	

7-8-63 Hot water
oil burner OK ^{OK}
Tank welded in place

7-25-63 Masonry
walls & slab OK. To
concrete up 1' sq inspection
hole in lower corner

X



B3 BUSINESS ZONE
CITY OF PORTLAND, MAINE
DEPARTMENT OF BUILDING INSPECTION
COMPLAINT

Location:
180-188 High St.

INSPECTION COPY

COMPLAINT NO. 59/37 Date Received June 23, 1959

Location 180-188 High St. Use of Building Apartment house

Owner's name and address Bernard L. Shalit, Devs. Telephone _____
180 High St.

Tenant's name and address _____ Telephone _____

Complainant's name and address _____ Telephone _____

Description:

Brickwork on top of retaining wall at side of property
is badly decomposed and falling.

NOTES:

Letter written - 6/23/59
6/26/59 - Telephone call received from person who opened
letter and said owner is out of town, but is expected back
next week - AGJ
1/12/60 - This was taken care of long ago. AGJ

Cplt.59/37- 180-188 High St.

June 23, 1959

Bernard L. Shalit, Devs.
184 High Street

Gentlemen:

The attention of this department has been called to a badly deteriorated section of brick wall on top of retaining wall at the side of your property at the above named location. There are evidences of pieces of the wall having fallen and of more being liable to do so unless steps are taken to repair or replace the decomposed brickwork; thus creating a definite hazard to any person who might be in the vicinity of the wall. Will you not have this situation investigated and steps taken to correct this dangerous condition so that further action on the part of this department may not become necessary?

Very truly yours,

Albert J. Sears
Inspector of Buildings

AJS:m

Memorandum from Department of Building Inspection, Portland, Maine

Sept. 10, 1957

When such a system has been installed, the owner and lessee of the building are responsible for keeping the system in working order at all times so that the system may always be on guard to warn the occupants of the building in case a fire starts. To discharge this responsibility and to have good assurance that he will not be held either financially or criminally liable in case of injury or loss of life in his building due to fire, it is my belief that the owner and lessee must see to it that the alarm system is tested every twenty-four hours. This may be done by merely pressing very ~~the~~ briefly the test button to see if the bells ring loud and clear.

Most of these systems have dry batteries for their power, and the batteries will deteriorate in time so that they will not ring the alarm bells satisfactorily if at all. If the batteries are used briefly by this test every day, they will last longer than when less frequently.

Because this is a safety device whenever it is found that the bells do not ring loud and clear or any other defect appears in the system, the owner or his agent should notify immediately some predetermined party who has agreed in advance to come at once and service the system, whether day or night, Sundays or Holidays.

It is recommended that the name of such a party and the address and telephone number be posted permanently on or in the control box of the system.

(Signed) Warren McDonald
Inspector of Buildings



APPLICATION FOR PERMIT

Class of Building or Type of Structure..... Installation.....

Portland, Maine, Sept. 4, 1957

PERMIT ISSUED
SEP 10 1957
CITY OF PORTLAND

To the INSPECTOR OF BUILDINGS, PORTLAND, MAINE

The undersigned hereby applies for a permit to ~~erect~~ ~~alter~~ ~~repair~~ ~~demolish~~ install the following building structure equipment in accordance with the Laws of the State of Maine, the Building Code and Zoning Ordinance of the City of Portland, plans and specifications, if any, submitted herewith and the following specifications:

Location 180 High St. Within Fire Limits? .. . Dist. No.

Owner's name and address Annie Shalit, Eastland Hotel, 157 High St. Telephone .. .

Lessee's name and address .. . Telephone .. .

Contractor's name and address Curran Electric Supply, 399 Fore St. Telephone 2-5424 ..

Architect .. . Specifications .. . Plans .. . No. of sheets ..

Proposed use of building .. apartment .. . No. families ..

Last use .. " .. . No. families ..

Material .. . No. stories .. Heat .. . Style of roof .. . Roofing ..

Other building on same lot .. .

Estimated cost \$.. . Fee \$ 2.00 ..

General Description of New Work

To install automatic fire alarm system using Spot Fire Lowecator thermostats (Model 101 made by Star Sprinkler Corp.) not more than 30' apart nor more than 15' at right angles from any wall or partition extending to ceiling, to cover entire basement or cellar and sub-cellar, if any, all public and stair halls, all closets off halls or understairs, all hazardous rooms, if any, gongs of such tone, strength of signal, number and location as to arouse all persons for whose protection intended—current by dry batteries of capacity to ring all gongs simultaneously at full signal strength, cooperate system for at least one year, installed in substantial cabinet of no less than 1/2 gauge steel or well-seasoned wood at least 3/4" thick with hinged door and catch and located not less than 6" or more than 6' above floor in dry, clean place where temperature will not go below 40 degrees F. nor above 100 degrees—test button rigidly fastened in place, conveniently located to permit and capable of testing entire system frequently. Alarm silencing switch, if provided, will be so arranged that alarm will sound if switch is thrown to "silent" position when alarm is not sounding. Installer will fasten to control box full instructions as to operation and testing of system and where and how to secure servicing if system gets out of order. 12-4" Edwards gongs (506) to be installed in first, second, third and 4th floor halls.

It is understood that this permit does not include installation of heating apparatus which is to be taken out separately by and in the name of the heating contractor. PERMIT TO BE ISSUED TO Curran Electric Supply Co., 9/4/57

Chief's orders 5/28/57

Details of New Work with Memo Permit Issued

Is any plumbing involved in this work? .. . Is any electrical work involved in this work? .. .

Is connection to be made to public sewer? .. . If not, what is proposed for sewage? .. .

Has septic tank notice been sent? .. . Form notice sent? .. .

Height average grade to top of plate .. . Height average grade to highest point of roof .. .

Size, front .. depth .. . No. stories .. . solid or filled land? .. . earth or rock? .. .

Material of foundation .. . Thickness, top .. . bottom .. .

Material of underpinning .. . Height .. . Thickness .. .

Kind of roof .. . Rise per foot .. . Roof covering .. .

No. of chimneys .. . Material of chimneys .. . of lining .. . Kind of heat .. . fuel .. .

Framing Lumber—Kind .. . Dressed or full size? .. . Corner posts .. . Sills .. .

Size Girder .. . Columns under girders .. . Size .. . Max. on centers .. .

Kind and thickness of outside sheathing of exterior walls? .. .

Studs (outside walls and carrying partitions) 2x4-16" O. C. Bridging in every floor and flat roof span over 8 feet.

Joists and rafters: 1st floor .. . 2nd .. . 3rd .. . roof .. .

On centers: 1st floor .. . 2nd .. . 3rd .. . roof .. .

Maximum span: 1st floor .. . 2nd .. . 3rd .. . roof .. .

If one story building with masonry walls, thickness of walls? .. . height? .. .

If a Garage

No. cars now accommodated on same lot .. ., to be accommodated .. . number commercial cars to be accommodated.

Will automobile repairing be done other than minor repairs to cars habitually stored in the proposed building? .. .

APPROVED:

[Signature]
CHIEF OF FIRE DEPT.

Miscellaneous

Will work require disturbing of any tree on a public street? .. no

Will there be in charge of the above work a person competent to see that the State and City requirements pertaining thereto are observed? .. YES..

Signature of owner ..

[Signature]

INSPECTION COPY

10-14-1957 C-1

Permit No. 17/1325

Location 100 College Street

Owner James Blake

Date of permit 9/19/57

Notif. closing-in

Inspr. closing-in

Final Notif.

Final insp.

Cert. of Occupancy Issued

Stalling Out Notice

Form Check Notice

NOTES

10-16-57 AUTH Long.
 Mfg by Auto. Elec Co
 approved by Under-
 Inspr. [unclear] and
 I made the inspection
 with Curran, VCU of
 the room and the
 meter. Mr. Curran to
 install a [unclear] gong
 in junction box
 of [unclear]
 This alarm gong
 approved by Under-
 Inspr. [unclear]



GENERAL BUSINESS ZONE
CITY OF PORTLAND, MAINE
DEPARTMENT OF BUILDING INSPECTION
COMPLAINT

Location
180 High St.

INSPECTION COPY

COMPLAINT NO. 53/168

Date Received 12/21/53

Location 180 High St. (Marlborough Apts.) Use of Building _____

Owner's name and address Bernard L. Shalit, Devs., 184 High St. Telephone _____

Tenant's name and address _____ Telephone _____

Complainant's name and address a tenant Telephone _____

Description: Elevator sticking between floors, makes terrible noise, etc. PH

NOTES: 1/22/54 - This complaint mislaid. Mrs. Shalit said today that the elevator is inspected and maintained monthly by Otis Elevator Co.

Mr. Williams of Otis says they had a call on 12/15/53 and found the car stuck at top of run. It was fixed and he knows of nothing unsafe there. He says that the elevator is abt. 40 yrs. old and has never been modernized which probably accounts for the noise. - MW

GITY OF PORTLAND, MAINE
ELEVATOR INSPECTION

Bldg. No. 37 Block B Shee. 1 of 1

Location of Bldg. 187 HIGH ST

Owner BERNARD L. SHALIT DR

Occupant MARLBOROUGH APTS.

Inspection by A. KEITH Date 3-7-34

Formal Complaint No. _____ Date _____

Letter sent without complaint _____

Building Data

Mat'l outside walls BRICK Int. Frame STEEL

No. stories 6 Style of Roof FLAT

No. elev. in bldg., Passenger 1 Freight -

Location of Elevator on Street Floor
Shown Below

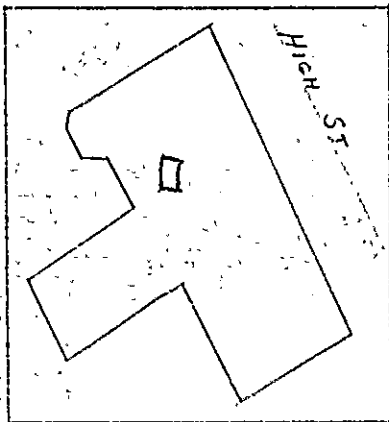

_____ St. Ave.

This report for 1 identical elevators

Elev. Man'f'r OTIS

Use of elev., Pass. Frt. Comb'n. (check which)

No. stops 7 Bsmt, 1, 2, 3, 4, 5, 6, 7, 8, 9, 10, 11, 12

Shaftway

Open? Hatch doors, Auto. Non-auto

Gates, auto. Semi-auto. Hand

Enclosed? Mat'l. of enclosure MASONRY

Fire Doors Normally closed open

Are enclosure doors interlocked?

Height enclosure, full story what ht.

Elevator Machinery

Type of Power ELEV.

Type of Machine WORM-GEARED

Location of Machine BASEMENT

Material of Supports STEEL of Guides STEEL

Material of cables STEEL

No. cables, hoisting 2 counterweight 2

Type of brakes ELEC.

Has elev. following safeties: Governor

Car Safety ; Elect. Brakes ; Auto. Ter-

минаl Stops top & bottom ; Slack Cable

Stops ; Safety Floor Stops

Remarks: (note defects, if any) _____

Elevator Car

Platform Dimensions 3'x5' Capacity 1200

Mat'l. of Encl. STEEL No. sides encl. 3

Height of enclosure No. entrances 1

Type of gates or doors AUTO

Are they interlocked?

Have they auto-closing device?

Type operation, Push-Button Operator

Any emergency exit?

Remarks: (note defects, if any) _____

General Remarks: _____

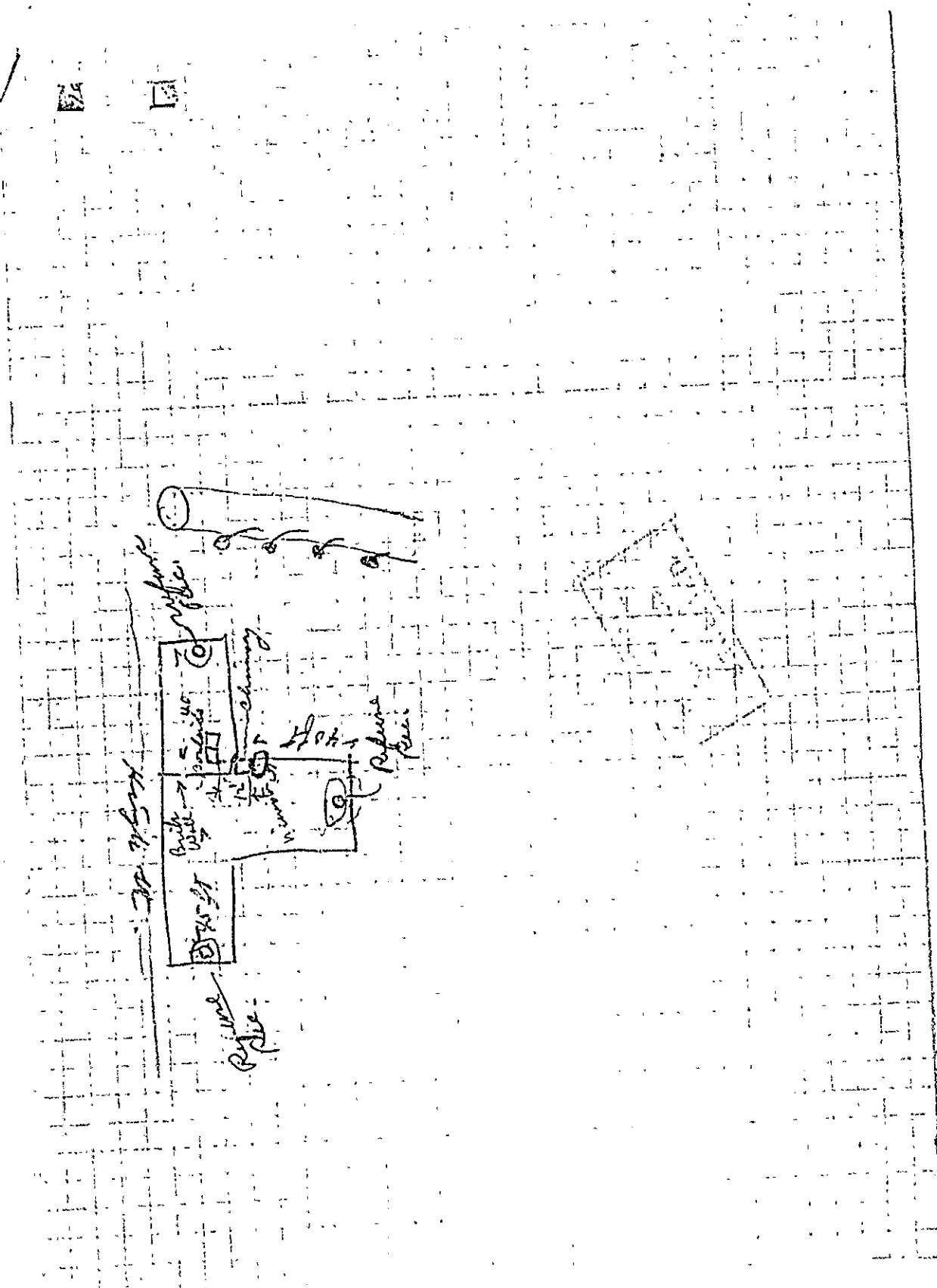



(C) GENERAL BUSINESS ZONE Permit No. **PERMIT ISSUED 0957**
APPLICATION FOR PERMIT

Class of Building or Type of Structure 2nd JUL 10 1933

Portland, Maine, July 19 1933

To the INSPECTOR OF BUILDINGS, PORTLAND, ME.

The undersigned hereby applies for a permit to ~~erect~~ ^{install} the following building ~~structure~~ ^{equipment} in accordance with the Laws of the State of Maine, the Building Code of the City of Portland, plans and specifications, if any, submitted herewith and the following specifications:

Location 180-188 High St. Ward 5 Within Fire Limits? Yes Dist. No. 1
 Owner's or ~~lessor's~~ name and address Mrs A.R. Shalit 180 High St. Telephone _____
 Contractor's name and address William Kassar 66 Sheridan St. Telephone _____
 Architect's name and address _____
 Proposed use of building Apartment House No. families _____
 Other buildings on same lot _____
 Plans filed as part of this application? Yes No. of sheets 1
 Estimated cost \$ 100. Fee \$ 50

Description of Present Building to be Altered

Material Brick No. stories 6 Heat Steam Style of roof Flat Roofing T&G
 Last use Tenant House No. families _____

General Description of New Work

To construct incinerator 8'-0" Sq. of brick walls to be 8" thick lined with Firebrick laid in fireclay. To be connected to chimney by masonry lined with firebrick laid in fireclay, opening to be 12" Sq. inside. Only means of depositing refuse material into incinerator will be in the cellar. There will be no openings in the incinerator flue above collar. The incinerator will be located about 12' from the heating plant and as close to the chimney as possible.

It is understood that this permit does not include installation of heating apparatus which is to be taken out separately by the heating contractor.

CERTIFICATE OF OCCUPANCY
 REQUIREMENT IS WAIVED.

Details of New Work

Height average grade to top of plate _____
 Size, front _____ depth _____ No. stories _____ Height average grade to highest point of roof _____
 To be erected on solid or filled land? _____ earth or rock? _____
 Material of foundation _____ Thickness, top _____ bottom _____
 Material of underpinning _____ Height _____ Thickness _____
 Kind of Roof _____ Rise per foot _____ Roof covering _____
 No. of chimneys _____ Material of chimneys _____ of lining _____
 Kind of heat _____ Type of fuel _____ Is gas fitting involved? _____
 Corner posts _____ Sills _____ Girt or ledger board? _____ Size _____
 Material columns under girders _____ Size _____ Max. on centers _____
 Studs (outside walls and carrying partitions) 'x4-16" O. C. Girders 6x8 or larger. Bridging in every floor and flat roof span over 8 feet. Sills and corner posts all one piece in cross section.
 Joists and rafters: 1st floor _____, 2nd _____, 3rd _____, roof _____
 On centers: 1st floor _____, 2nd _____, 3rd _____, roof _____
 Maximum span: 1st floor _____, 2nd _____, 3rd _____, roof _____
 If one story building with masonry walls, thickness of walls? _____ height? _____

If a Garage

No. cars now accommodated on same lot _____, to be accommodated _____
 Total number commercial cars to be accommodated _____
 Will automobile repairing be done other than minor repairs to cars habitually stored in the proposed building? _____

Miscellaneous

Will above work require removal or disturbing of any shade tree on a public street? no
 Will there be in charge of the above work a person competent to see that the State and City requirements pertaining thereto are observed? yes
 Mrs A.R. Shalit

INSPECTION COPY

Signature of owner

Mrs. A.R. Shalit
By B.E. Kassar

2179

Ward 5 Permit No. 33/957
Location 1-188 High St
Owner Mrs. A.R. Stalitz
Date of permit 7/20/33
Notif. closing-in
Inspn. closing-in
Final Notif.
Final Inspn. 9/11/33
Cert. of Occupancy issued None

NOTES

7/19/33 - Air space between
fire brick and outside
walls of incinerator?
Is there any present
heater room and
if so will incinerator
be made of it?
Provide screen over
top of incinerator
7/24/33 - Wall on incin-
erator started up
7/27/33 - Walls up
7/29/33 - Pointing up
needed inside on top
No screen yet over
top of chimney
8/10/33 - Pointing up
done inside. No screen
over top of chimney
as yet. Incinerator not

yet in use - Ag
8/16/33 - No screen over
top of chimney Ag
8/16/33 - Ver. Wash
done inside with
screen. - Ag



NO OTHER BUSINESS PERMIT ISSUED
Permit No. 6413
APR 8 1929

APPLICATION FOR PERMIT

Class of Building or Type of Structure Second Class

Portland, Maine, April 3, 1929

To the INSPECTOR OF BUILDINGS, PORTLAND, ME.

The undersigned hereby applies for a permit to ~~erect~~ alter install the following building structure equipment in accordance with the Laws of the State of Maine, the Building Code of the City of Portland, plans and specifications, if any, submitted herewith and the following specifications:

Location 180-190 High St. Ward B Within Fire Limits? Yes Dist. No. 1
Owner's or Lessee's name and address Annie R. Shalit, at 23 180-8 High St. Telephone _____
Contractor's name and address Cumberland Co., F. & L. Co. Telephone F 4800
Architect's name and address _____
Proposed use of building Tenement house No. families 56
Other buildings on same lot _____

Description of Present Building to be Altered

Material brick No. stories 5 Heat _____ Style of roof _____ Roofing _____
Last use tenement house No. families 56

General Description of New Work

To install transformer vault 9' x 10' in basement of building

Details of New Work

Size, front _____ depth _____ No. stories _____ Height average grade to highest point of roof _____
To be erected on solid or filled land? _____ earth or rock? _____
Material of foundation _____ Thickness, top _____ bottom _____
Material of underpinning _____ Height _____ Thickness _____
Kind of roof _____ Roof covering _____
No. of chimneys _____ Material of chimneys _____ of lining _____
Kind of heat _____ Type of fuel _____ Distance, heater to chimney _____
If oil burner, name and model _____
Capacity and location of oil tanks _____
Is gas fitting involved? _____ Size of service _____
Corner posts _____ Sills _____ Girt or ledger board? _____ Size _____
Material columns under girders _____ Size _____ Max. on centers _____
Studs (outside walls and carrying partitions) 2x4-16" O.C. Girders 6x8 or larger. Bridging in every floor and flat roof span over 8 feet. Sills and corner posts all one piece in cross section.
Joists and rafters: 1st floor _____, 2nd _____, 3rd _____, roof _____
On centers: 1st floor _____, 2nd _____, 3rd _____, roof _____
Maximum span: 1st floor _____, 2nd _____, 3rd _____, roof _____
If one story building with masonry walls, thickness of walls? _____ height? _____

If a Garage

No. cars now accommodated on same lot _____, to be accommodated _____
Total number commercial cars to be accommodated _____
Will automobile repairing be done other than minor repairs to cars habitually stored in the proposed building? _____

Miscellaneous

Will above work require removal or disturbing of any shade tree on a public street? no
Plans filed as part of this application? no No. sheets _____
Estimated cost \$ 225. Fee \$ 75
Will there be in charge of the above work a person competent to see that the State and City requirements pertaining thereto are observed? Yes

INSPECTION COPY

Signature of owner Annie R. Shalit, et al
By Cumberland County Power & Lt. Co.
By W. E. Cuydan

6413

Ward 5 Permit No. 29/416

Location 180-188 High St

Owner Annie R. Skelton

Date of permit 4/3/29

Notif. closing-in _____

Inspn. closing-in _____

Final Notif. _____

Final Inspn. _____

Cert. of Occupancy issued _____

NOTES

~~NOTES~~

1	2	3	4	5	6	7	8	9	10	11	12	13	14	15	16	17	18	19	20	21	22	23	24	25	26	27	28	29	30	31	32	33	34	35	36	37	38	39	40	41	42	43	44	45	46	47	48	49	50	51	52	53	54	55	56	57	58	59	60	61	62	63	64	65	66	67	68	69	70	71	72	73	74	75	76	77	78	79	80	81	82	83	84	85	86	87	88	89	90	91	92	93	94	95	96	97	98	99	100
---	---	---	---	---	---	---	---	---	----	----	----	----	----	----	----	----	----	----	----	----	----	----	----	----	----	----	----	----	----	----	----	----	----	----	----	----	----	----	----	----	----	----	----	----	----	----	----	----	----	----	----	----	----	----	----	----	----	----	----	----	----	----	----	----	----	----	----	----	----	----	----	----	----	----	----	----	----	----	----	----	----	----	----	----	----	----	----	----	----	----	----	----	----	----	----	----	----	----	-----



APPLICATION FOR PERMIT

PERMIT ISSUED
Permit No. 2153 1 1927

Class of Building or Type of Structure Second Class

Portland, Maine, October 28, 1927

To the INSPECTOR OF BUILDINGS, PORTLAND, ME.

The undersigned hereby applies for a permit to ~~erect~~ install the following ~~building structure~~ equipment in accordance with the Laws of the State of Maine, the Building Code of the City of Portland, plans and specifications, if any, submitted herewith and the following specifications:

Location 180 High Street Ward 5 Within Fire Limits? Yes Dist. No. 3
Owner's ~~or lessee's~~ name and address Annie R. Shultz, et al Telephone _____
Contractor's name and address Cumberland County Power & Lt. Co. Telephone 24900
Architect's name and address _____ Telephone _____
Proposed use of building Tenement House
Other buildings on same lot none No. families 36

Description of Present Building to be Altered

Material Brick No. stories 6 Heat _____ Style of roof _____ Roofing _____
Last use Tenement House No. families 36

General Description of New Work

To install electric refrigeration, 36 refrigerators
3 compressors, 36 coils

CERTIFICATE OF OCCUPANCY
REQUIREMENT IS WAIVED
NOTIFICATION OF
OR CLOSING BY L. 113

Details of New Work

Size, front _____ depth _____ No. stories _____ Height average grade to highest point of roof _____
To be erected on solid or filled land? _____ earth or rock? _____
Material of foundation _____ Thickness, top _____ bottom _____
Material of underpinning _____ Height _____ Thickness _____
Kind of roof _____ Roof covering _____
No. of chimneys _____ Material of chimneys _____ of lining _____
Kind of heat _____ Type of fuel _____ Distance, heater to chimney _____
If oil burner, name and model _____
Capacity and location of oil tanks _____
Is gas fitting involved? _____ Size of service _____
Corner posts _____ Sills _____ Girt or ledger board? _____ Size _____
Material columns under girders _____ Size _____ Max. on centers _____
Studs (outside walls and carrying partitions) 2x4-16" O. C. Girders 6x8 or larger. Bridging in every floor and flat roof span over 8 feet. Sills and corner posts all one piece in cross section.
Joists and rafters: 1st floor _____, 2nd _____, 3rd _____, roof _____
On centers: 1st floor _____, 2nd _____, 3rd _____, roof _____
Maximum span: 1st floor _____, 2nd _____, 3rd _____, roof _____
If one story building with masonry walls, thickness of walls? _____ height? _____

If a Garage

No. cars now accommodated on same lot _____, to be accommodated _____
Total number commercial cars to be accommodated _____
Will automobile repairing be done other than minor repairs to cars habitually stored in the proposed building? _____

Miscellaneous

Will above work require removal or disturbing of any shade tree on a public street? no
Plans filed as part of this application? no No. sheets _____
Estimated cost \$ 4900 Fee \$ 3.75
Will there be in charge of the above work a person competent to see that the State and City requirements pertaining thereto are observed? Yes

APPROVED
INSPECTION COPY
William J. Saubon Signature of owner
By Annie R. Shultz, et al
By Cumberland County Power & Lt. Co.
CHIEF OF WORK DEPT.

5141

Ward 5 Permit No 27/50

Location 180 Highland

Owner Annie R Shalit et al

Date of permit Nov. 1/27

Notif. closing-in _____

Inspn. closing-in _____

Final Notif. _____

Final Inspn. _____

Cert. of Occupancy issued _____

NOTES

~~PIF
1/27/30
mm~~

[Faint vertical text, possibly bleed-through from the reverse side of the page]

[A large grid or table structure on the right side of the page, mostly illegible due to low contrast and scan quality.]



OFFICE HOURS
10 TO 12 M
4 TO 5 P M

City of Portland.

OFFICE OF INSPECTOR OF BUILDINGS

5-14-13. 191

To the Inspector of Buildings of the City of Portland:

The undersigned respectfully makes application for a permit to erect enlarge a building on.....
High.....street, at number 180-188.....to be.....
Six.....stories high One hundred Ten.....feet long Forty Six
feet wide; also an addition to be.....Six.....stories high, Forty-six
feet long, Thirty-five.....feet wide, and to be used as a Apartment House

CELLAR WALL—To be constructed of Concrete.....to be...30.....inches wide on bottom and
batter to....20.....inches on top.

UNDERPINNING—To be Brick.....Height of underpinning from top of cellar wall to bottom of
sill.....ft.....inches to be...20.....inches in thickness.

EXTERIOR WALLS—To be constructed of Brick..... If of Brick, Stone, etc. Total length of wall
.....ft.....inches. Thickness of 1st. 16... 2d... 16... 3d... 12... 4th... 12...
5th... 12... 6th... 12... story walls. If of reinforced concrete state mix and reinforcing system
to be used.

If wood construction, sills to be.....Girders.....
Posts.....Girts.....Studs.....to be spaced.....

This building will be used for the purposes of Dwelling..... (If for apartments,
tenements, or other family uses state number of families accommodated and number on each floor.
If for manufacturing or mercantile purposes state character of business and amount of estimated
weight to be carried by the floor.)

Number of families on floor.....Six.....
Total number of families.....Thirty-six.....

Manufacturing (state character).....
Estimated load on floors per sq. ft.....60 lbs.....

Mercantile business (state character and load per sq. ft.).....

If building is used for tenement house or family use and more than one family, the following provis-
ions of the Building Laws regarding dividing partitions shall be adhered to (Quote Law re. this).

All dividing partitions to be metal lathed on both sides.

FIRESTOPS—All bearing and center partitions will have firestops cut in tight on top of each partition cap
and between each set of floor timbers. Where ledger boards are used there shall be firestops cut in
tight against bottom of ledger boards, of same size as wall studs. Also wherever the Inspector of
Buildings may consider necessary.

STAIRWAYS—No. in building Four & Elevator.....location End, sides, and center.
with.....Stud.....walls to be lathed with.....Metal.....lathing.

ROOF—To be constructed of Wood..... Rafters to be 2-9.....inches to be spaced 16
.....inches on centers. Roof to be covered with Tar and Gravel.....

Gutters to be made of.....Cornices to be made of Galv. Iron.....

Bay windows to be made of Brick.....to be covered with.....

Dormer Windows to be made of.....to be covered Galv. Iron.....

Chimneys, Smoke flues to be lined with Brick.....and provided with a 10 inch outside collar and an
inside collar to go to the inside of the flue.

Estimated Cost of Building \$60,000

INSPECTION—The Inspector of Buildings is to be notified when building is ready for lathing and at least
24 hours before the lathing is begun.

The Builder is L. E. Bradstreet & Sons Co. Address Hallowell Me.

The Architect is Miller & Mayo Address City

The Owner is E. L. Shalit Address 166 Eastern Prom.

No Deviation will be made from the above application without written permission from the Inspector of
Buildings.

The above petition was granted the 16.....day of May.....1913.

All floor timbers to be 2-9 spaced 16 in. on centers except lobby which are to be

3 x 12 H.P. to be spaced 16 in on centers.

(Applicant to sign here *Barnard L. Shalit*)

180-188 High St.

X

PERMIT NO. 3954.....

DATE OF ISSUE 5-16-13..

LOCATION

180-188 High St..

180 Higher - ll

AFFIDAVIT

I, P. Samuel Hoffses, of Gorham, County of Cumberland and State of Maine, on oath, depose and state that I am the Building Inspector for the City of Portland, that as such I have jurisdiction over the issuance of all permits of construction of buildings, that prior to the enactment of a Condominium Conversion Ordinance by the City Council, Portland, Maine, in the Fall of 1981, there was no provision or method available for the filing of floor plans within my Department. For that reason the floor plans of Marlborough Condominium as the same appear in the Cumberland County Registry of Deeds in Unit Ownership File No. 22 were not filed in this office. That since the passage of the Condominium Conversion Ordinance, we now have procedures established for the acceptance and retention of such plans and that floor plans for Marlborough Condominium have now in fact been filed with this office.

DATED at Portland, Maine, this 7th day of July, 1982.

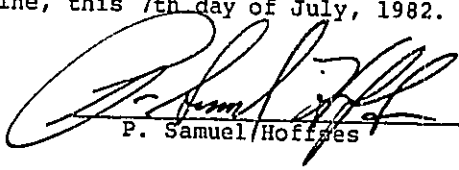
P. Samuel Hoffses

STATE OF MAINE

CUMBERLAND, ss.

Subscribed and sworn to before me on this 8th day of July 1982.

Notary Public

RECEIVED
JUL - 8 1982
DEPT. OF BLDG. INSP.
CITY OF PORTLAND

PLUMBING APPLICATION

Department of Human Services
Division of Health Engineering
(207) 299-3826

PROPERTY ADDRESS

Town Or Plantation: PORTLAND

Street: 180 HIGH ST APT 36

Subdivision Lot #: _____

PROPERTY OWNERS NAME

Last: MARLBOROUGH First: ASSOCIATES

Applicant Name: PETER WALDECKER

Mailing Address of Owner/Applicant (if Different): 180 HIGH STREET

0014 PORTLAND

*** 05170 ***

Date Permitted: _____

Local Plumbing Inspector Signature: [Signature]

FEE: Double Charged

L.P.I. #: _____

Owner/Applicant Statement

I certify that the information submitted is correct to the best of my knowledge and understand that any falsification is reason for the Local Plumbing Inspector to deny a Permit.

Signature of Owner/Applicant: [Signature] Date: _____

Caution: Inspection Required

I have inspected the installation authorized above and found it to be in compliance with the Maine Plumbing Rules.

Local Plumbing Inspector Signature: [Signature] Date Approved: MAY 23 1983

PERMIT INFORMATION

This Application is for:

1. NEW PLUMBING

2. RELOCATED PLUMBING

Type Of Structure To Be Served:

1. SINGLE FAMILY DWELLING

2. MODULAR OR MOBILE HOME

3. MULTIPLE FAMILY DWELLING

4. OTHER - SPECIFY: _____

Plumbing To Be Installed By:

1. MASTER PLUMBER

2. OIL BURNERMAN

3. MFG'D. HOUSING DEALER/MECHANIC

4. PUBLIC UTILITY EMPLOYEE

5. PROPERTY OWNER

LICENSE # 2161

Number	Hook-Ups And Piping Relocation	Number	Column 2 Type of Fixture	Number	Column 1 Type of Fixture
	HOOK-UP: to public sewer in those cases where the connection is not regulated and inspected by the local Sanitary District		Hosebibb / Sillcock	1	Bathtub (and Shower)
			Floor Drain		Shower (Separate)
			Urinal	1	Sink
	HOOK-UP: to an existing subsurface wastewater disposal system.		Drinking Fountain	1	Wash Basin
			Indirect Waste	1	Water Closet (Toilet)
			Water Treatment Softener, Filter, etc.		Clothes Washer
	PIPING RELOCATION of sanitary lines, drains, and piping without new fixtures.		Grease/Oil Separator		Dish Washer
			Dental Cuspidor	1	Garbage Disposal
			Bidet		Laundry Tub
	Hook-Ups (Subtotal)		Other: _____		Water Heater
\$	Hook-Up Fee		Fixtures (Subtotal) Column 2		Fixtures (Subtotal) Column 1

SEE PERMIT FEE SCHEDULE FOR CALCULATING FEE

TOWN COPY

5	Fixtures (Subtotal) Column 2
	Total Fixtures
\$ 15.	Fixture Fee
\$	Hook-Up Fee
\$ 15.	Permit (Dep. Total)



APPLICATION FOR PERMIT
 DEPARTMENT OF BUILDING INSPECTIONS SERVICES
 ELECTRICAL INSTALLATIONS

Date March 7, 1983, 19__
 Receipt and Permit number B 09606

To the CHIEF ELECTRICAL INSPECTOR, Portland, Maine:
 The undersigned hereby applies for a permit to make electrical installations in accordance with the laws of
 Maine, the Portland Electrical Ordinance, the National Electrical Code and the following specifications:

LOCATION OF WORK: 18 High Street, Portland, Maine 04101
 OWNER'S NAME: Roy Dunfee ADDRESS: 180 High Street

OUTLETS: Receptacles _____ Switches _____ Plugmold _____ ft. TOTAL 90

FIXTURES: (number of) Incandescent _____ Fluorescent _____ (not strip) TOTAL _____
 Strip Fluorescent _____ ft. _____

SERVICES: Overhead _____ Underground _____ Temporary _____ TOTAL amperes _____

METERS: (number of) _____
 MOTORS: (number of) Fractional _____
 1 HP or over _____

RESIDENTIAL HEATING: Oil or Gas (number of units) _____
 Electric (number of rooms) _____

COMMERCIAL OR INDUSTRIAL HEATING: Oil or Gas (by a main boiler) _____
 Oil or Gas (by separate units) _____
 Electric Under 20 kws _____ Over 20 kws _____

APPLIANCES: (number of)
 Ranges 2 Water Heaters _____
 Cook Tops _____ Disposals 3
 Wall Ovens _____ Dishwashers 3
 Dryers _____ Compactors _____
 Fans _____ Others (denote) _____
 TOTAL _____

MISCELLANEOUS: (number of) _____ 13.50
 Branch Panels _____
 Transformers _____
 Air Conditioners Central Unit _____
 Separate Units (windows) _____
 Signs 20 sq. ft. and under _____
 Over 20 sq. ft. _____
 Swimming Pools Above Ground _____
 In Ground _____
 Fire/Burglar Alarms Residential _____
 Commercial _____
 Heavy Duty Outlets, 220 Volt (such as welders) 30 amps and under _____
 over 30 amps _____
 Circus, Fairs, etc. _____
 Alterations to wires _____
 Repairs after fire _____
 Emergency Lights, battery _____
 Emergency Generators _____

FOR ADDITIONAL WORK NOT ON ORIGINAL PERMIT INSTALLATION FEE DUE:
 FOR REMOVAL OF A "STOP ORDER" (304-16.b) DOUBLE FEE DUE:
 TOTAL AMOUNT DUE: 22.50

INSPECTION: Will be ready on 3/9/81, 19__; or Will Call _____
 CONTRACTOR'S NAME: Regional Electrical Systems, Inc.
 ADDRESS: 123 Scituate St., S.P.
 TEL.: _____
 MASTER LICENSE NO.: 3015 SIGNATURE OF CONTRACTOR: Roy Dunfee
 LIMITED LICENSE NO.: _____

INSPECTOR'S COPY — WHITE
 OFFICE COPY — CANARY
 CONTRACTOR'S COPY — GREEN



APPLICATION FOR PERMIT
DEPARTMENT OF BUILDING INSPECTIONS SERVICES
ELECTRICAL INSTALLATIONS

Date May 16, 1983, 19
 Receipt and Permit number B09927

To the CHIEF ELECTRICAL INSPECTOR, Portland, Maine:

The undersigned hereby applies for a permit to make electrical installations in accordance with the laws of Maine, the Portland Electrical Ordinance, the National Electrical Code and the following specifications:

LOCATION OF WORK: 180 High Street Portland, Me. Apt. 36
 OWNER'S NAME: Marborough Associates ADDRESS: 180 High Street, City

OUTLETS: Receptacles _____ Switches _____ 1-30 Outlets Plugmold _____ ft. TOTAL 1-30 Outlets _____ **FEE \$2.00**

FIXTURES: (number of) Incandescent _____ Fluorescent _____ (not strip) TOTAL _____
 Strip Fluorescent _____ ft. _____

SERVICES: Overhead _____ Underground _____ Temporary _____ TOTAL amperes _____

METERS: (number of) _____

MOTORS: (number of) Fractional _____
 1 HP or over _____

RESIDENTIAL HEATING: Oil or Gas (number of units) _____
 Electric (number of rooms) _____

COMMERCIAL OR INDUSTRIAL HEATING: Oil or Gas (by a main boiler) _____
 Oil or Gas (by separate units) _____
 Electric Under 20 kws _____ Over 20 kws _____

APPLIANCES: (number of) Ranges _____ X (1) Water Heaters _____
 Cook Tops _____ Disposals _____ X (1)
 Wall Ovens _____ Dishwashers _____ X (1)
 Dryers _____ Compactors _____
 Fans _____ Others (denote) _____ **4.50**

MISCELLANEOUS. (number of) Branch Panels _____
 Transformers _____
 Air Conditioners Central Unit _____
 Separate Units (windows) _____
 Signs 20 sq. ft. and under _____
 Over 20 sq. ft. _____
 Swimming Pools Above Ground _____
 In Ground _____
 Fire/Burglar Alarms Residential _____
 Commercial _____
 Heavy Duty Outlets, 220 Volt (such as welders) 30 amps and under _____
 over 30 amps _____
 Circus, Fairs, etc. _____
 Alterations to wires _____
 Repairs after fire _____
 Emergency Lights, battery _____
 Emergency Generators _____

FOR ADDITIONAL WORK NOT ON ORIGINAL PERMIT INSTALLATION FEE DUE: _____
 FOR REMOVAL OF A "STOP ORDER" (304-16.b) DOUBLE FEE DUE: _____
 TOTAL AMOUNT DUE: \$7.50

INSPECTION: Will be ready on 5-17-83, 19__ ; or Will Call _____
 CONTRACTOR'S NAME: Regional Electrical Systems Inc. Roy Grigor
 ADDRESS: 123 Skillings Street, South Portland 04106
 TEL: 774-4919
 MASTER LICENSE NO.: #3015 SIGNATURE OF CONTRACTOR: _____
 LIMITED LICENSE NO.: _____ *Roy Grigor*

INSPECTOR'S COPY — WHITE
 OFFICE COPY — CANARY
 CONTRACTOR'S COPY — GREEN

ELECTRICAL INSTALLATIONS —

Permit Number 09927
 Location 180 High St. #36
 Owner Marlborough Asso.
 Date of Permit 5-16-83
 Final Inspection 6-10-83
 By Inspector Curley
 Permit Application Register Page No. 147

INSPECTIONS: Service _____ by _____
 Service called in _____
 Closing in 5-17-83 by Curley

PROGRESS INSPECTIONS:
6-10-83

CODE COMPLIANCE COMPLETED
 DATE 6-16-83

DATE: _____ REMARKS: _____

**CERTIFICATE OF APPROVAL
FOR INTERNAL PLUMBING**

THE TOWN/CITY OF Portland

TOWN/CITY CODE
05170

LPI NUMBER
00123

DATE PERMIT ISSUED
03 07 83
Month - Day Year

No. 70198IC

Installer's Name WALDECKER PETER A
Last Name F. I. M. I.

Installer Code 2

- Certificate of App Number
- 1 Owner
 - 2 Licensed Master Plumber
 - 3 Licensed Oil Burnerman
 - 4 Employee of Public Utility
 - 5 Manufactured Housing Dealer
 - 6 Manufactured Housing Mechanic
 - 7 Limited License

Owner: MARLBOROUGH APTS.

Address: 180 High St.

St./Lot Number Street, Road Name Subdivision
(Location where plumbing was done and inspected)

THE INTERNAL PLUMBING INSTALLED PURSUANT TO THE ABOVE CERTIFICATE OF APPROVAL NUMBER HAS BEEN TESTED IN MY PRESENCE, FOUND TO BE FREE FROM LEAKS, AND WAS INSTALLED IN COMPLIANCE WITH THE MUNICIPAL AND STATE PLUMBING RULES.

Ernest P. Goodwin

OWNER'S COPY

Signature of LPI _____

Date Inspected MAR 22 1983

ORIGINAL - To be sent to Department of Health Engineering
Division of Health Engineering

INTERNAL PLUMBING PERMIT FOR THE TOWN/CITY OF

Portland

Town/City Code
05170

LPI Number
00123

Date Issued
03 07 83
Month Day Year

INSTALLER'S
02161
License No

No. 70198IP

Address of Where Plumbing is Done
180 HIGH ST.
St./Lot Number Street/Road Name Subdivision

Installer Code 2

- PERMIT NUMBER
- 1 Owner
 - 2 Licensed Master Plumber
 - 3 Licensed Oil Burnerman
 - 4 Employee of Public Utility
 - 5 Manufactured Housing Dealer
 - 6 Manufactured Housing Mech
 - 7 Limited License

Name of Owner MARLBOROUGH APTS. SAME
Last Name F. I. M. I. Mailing Address Zip Code

Type of Construction
1 New 2 Remodeling 3 Addition 4 Remodeling & Addition 5 Replacement of Hot Water Heater 6 Hook up of Mobile Home 7 Hook-up of Modular Home 8 Other (Specify) 2

Plumbing To Serve
1 Single (Res) 2 Multi Fam (Res) 3 Mobile Home 4 Modular Home 5 Commercial 6 School 7 Other (Specify) 2

Number of Fixtures or Hook Ups
Sink(s) 2 Toilet(s) 2 Bathtub(s) 2 Lavatory(s) 2 Shower(s) 2 Urinal(s) 2
Clothes Washer(s) 2 Dish Washer(s) 2 Hot Water Heater(s) 2 Floor Drain(s) 2 Hook Up(s) 2 Garage

TOWN'S COPY
MAR 8 1983 7:00 PM

IMPORTANT. Note the following conditions
1 This Permit is non-transferable to another person or party
2 If construction has not started within 6 months from the Date of Issue, this Permit becomes invalid

Fixture Fee 30.00
Hook Up Fee 00.00
Total Fee 30.00

Dept. of Human Services
Div. of Health Engineering

Signature of LPI _____



APPLICATION FOR PERMIT
DEPARTMENT OF BUILDING INSPECTIONS SERVICES
ELECTRICAL INSTALLATIONS

Date January 14, 1983
 Receipt and Permit number A92541

To the CHIEF ELECTRICAL INSPECTOR, Portland, Maine:

The undersigned hereby applies for a permit to make electrical installations in accordance with the laws of Maine, the Portland Electrical Ordinance, the National Electrical Code and the following specifications:

LOCATION OF WORK: 180-188 High Street
 OWNER'S NAME: Marlborough House ADDRESS: same

772-6488

OUTLETS: Receptacles _____ Switches _____ Plugmold _____ ft. TOTAL 1-30 FEES 3.00

FIXTURES: (number of) Incandescent _____ Fluorescent _____ (not strip) TOTAL _____

Strip Fluorescent _____ ft. _____

SERVICES: Overhead _____ Underground _____ Temporary _____ TOTAL amperes _____

METERS: (number of) _____

MOTORS: (number of) Fractional _____

1 HP or over _____

RESIDENTIAL HEATING: Oil or Gas (number of units) _____

Electric (number of rooms) _____

COMMERCIAL OR INDUSTRIAL HEATING: Oil or Gas (by a main boiler) _____

Oil or Gas (by separate units) _____

Electric Under 20 kws _____ Over 20 kws _____

APPLIANCES: (number of)

Ranges _____ 1 Water Heaters _____

Cook Tops _____ Disposals _____ 1

Wall Ovens _____ Dishwashers _____ 1

Dryers _____ Compactors _____

Fans _____ Others (denote) _____

TOTAL _____ 4.50

MISCELLANEOUS: (number of) Branch Panels _____

Transformers _____

Air Conditioners Central Unit _____

Separate Units (windows) _____

Signs 20 sq. ft. and under _____

Over 20 sq. ft. _____

Swimming Pools Above Ground _____

In Ground _____

Fire/Burglar Alarms Residential _____

Commercial _____

Heavy Duty Outlets, 220 Volt (such as welders) 30 amps and under _____

over 30 amps _____

Circus, Fairs, etc. _____

Alterations to wires _____

Repairs after fire _____

Emergency Lights, battery _____

Emergency Generators _____

FOR ADDITIONAL WORK NOT ON ORIGINAL PERMIT _____

FOR REMOVAL OF A "STOP ORDER" (304-16.b) _____

INSTALLATION FEE DUE: _____

DOUBLE FEE DUE: _____

TOTAL AMOUNT DUE: 7.50

INSPECTION. Will be ready on 1-17, 1983; or Will Call _____

CONTRACTOR'S NAME: Regional Elec. Systems Inc.

ADDRESS: 123 Skillings St., S. P. 04106

TEL: 774-4919

MASTER LICENSE NO.: 3015

LIMITED LICENSE NO.: _____

SIGNATURE OF CONTRACTOR:
[Signature]

INSPECTOR'S COPY --- WHITE
 OFFICE COPY --- CANARY
 CONTRACTOR'S COPY --- GREEN