

71-73 GRAY STREET

CLAYTON

Full cut # 920F - Half cut # C302R - Third cut # 9203R - Fifth cut # 9205R



APPLICATION FOR PERMIT
 DEPARTMENT OF BUILDING INSPECTIONS SERVICES
 ELECTRICAL INSTALLATIONS

Date Feb. 22, 1978
 Receipt and Permit number A 10415

To the CHIEF ELECTRICAL INSPECTOR, Portland, Maine:

The undersigned hereby applies for a permit to make electrical installations in accordance with the laws of Maine, the Portland Electrical Ordinance, the National Electrical Code and the following specifications:

LOCATION OF WORK: 71 Gray St.
 OWNER'S NAME: S. Willard ADDRESS: 534 Cumberland Ave.

OUTLETS: (number of)
 Lights _____ FEES
 Receptacles _____
 Switches _____
 Plugmold _____ (number of feet)
 TOTAL _____

FIXTURES: (number of)
 incandescent _____
 Fluorescent _____ (Do not include strip fluorescent)
 TOTAL _____
 Strip Fluorescent, in feet _____

SERVICES:
 Permanent, total amperes 2-1000 amp ✓ 3.00
 Temporary _____

METERS: (number of) 1 .50

MOTORS: (number of)
 Fractional _____
 1 HP or over _____

RESIDENTIAL HEATING:
 Oil or Gas (number of units) _____
 Electric (number of rooms) 4 4.00

COMMERCIAL OR INDUSTRIAL HEATING:
 Oil or Gas (by a main boiler) ✓ _____
 Oil or Gas (by separate units) _____
 Electric (total number of kws) _____

APPLIANCES: (number of)
 Ranges _____ Water Heaters _____
 Cook Tops _____ Disposals _____
 Wall Ovens _____ Dishwashers _____
 Dryers _____ Compactors _____
 Fans _____ Others (denote) _____
 TOTAL _____

MISCELLANEOUS: (number of)
 Branch Panels 2 ✓ 2.00
 Transformers _____
 Air Conditioners _____
 Signs _____
 Fire/Burglar Alarms _____
 Circus, Fairs, etc. _____
 Alterations to wires _____
 Repairs after fire _____
 Heavy Duty, 220v outlets _____
 Emergency Lights, battery _____
 Emergency Generators _____

INSTALLATION FEE DUE: _____
 FOR ADDITIONAL WORK NOT ON ORIGINAL PERMIT DOUBLE FEE DUE: _____
 FOR REMOVAL OF A "STOP ORDER" (304-16.b) _____
 FOR PERFORMING WORK WITHOUT A PERMIT (304-9) 9.50
 TOTAL AMOUNT DUE: _____

INSPECTION: service ready
 Will be ready on 2-23, 1978 or Will Call h+l

CONTRACTOR'S NAME: John Labrecque
 ADDRESS: RPD # 2 Gorham
 TEL.: 899-6211

MASTER LICENSE NO.: on file SIGNATURE OF CONTRACTOR: John Labrecque
 LIMITED LICENSE NO.: XXXXXX

INSPECTOR'S COPY

ELECTRICAL INSTALLATIONS —

Permit Number 10415
Location 71 Gray St.
Owner S. Willard
Date of Permit 2-22-78
Final Inspection ~~2-22-78~~ 2-26-79
By Inspector *Libby*
Permit Application Register Page No. 129

INSPECTIONS: Service ✓ by *Libby*
Service called in 3-1-78
Closing-in _____ by _____

PROGRESS INSPECTIONS: 2-23-78 *no one home*
2-24-78 _____
2-26-79 _____
_____ _____
_____ _____
_____ _____

CODE
COMPLIANCE
COMPLETED
DATE 2-26-79

DATE:	REMARKS:
2-23-78	Meters not marked.
2-24-78	also copper + alum together in panel and second main needs grounding.
	OK but panels not in yet
	OK 2-26-79



APPLICATION FOR PERMIT
 DEPARTMENT OF BUILDING INSPECTIONS SERVICES
 ELECTRICAL INSTALLATIONS

Date 8-1, 19 78
 Receipt and Permit number A12781

To the CHIEF ELECTRICAL INSPECTOR, Portland, Maine:
 The undersigned hereby applies for a permit to do electrical installations in accordance with the laws of Maine,
 the Portland Electrical Ordinance, the National Electrical Code and the following specifications:

LOCATION OF WORK: 71 Gray St.
 OWNER'S NAME: Susan Willard ADDRESS: same

OUTLETS: (number of) 31-60
 Lights _____
 Receptacles _____
 Switches _____
 Plugmold _____ (number of feet)
 TOTAL _____ FEES 5.00

FIXTURES: (number of)
 Incandescent _____
 Fluorescent _____ (Do not include strip fluorescent)
 TOTAL _____
 strip Fluorescent, in feet _____

SERVICES:
 Permanent, total amperes _____
 Temporary _____

METER (number of) _____

MOTORS: (number of)
 Fractional _____
 1 HP or over _____

RESIDENTIAL HEATING:
 Oil or Gas (number of units) _____
 Electric (number of rooms) 10 _____ FEES 10.00

COMMERCIAL OR INDUSTRIAL HEATING:
 Oil or Gas (by a main boiler) _____
 Oil or Gas (by separate units) _____
 Electric (total number of kws) _____

APPLIANCES: (number of)
 Ranges _____ Water Heaters _____
 Cook Tops _____ Disposals _____
 Wall Ovens _____ Dishwashers _____
 Dryers _____ Compactors _____
 Fans _____ Others (denote) _____
 TOTAL _____

MISCELLANEOUS: (number of)
 Branch Panels 1 _____ FEES 1.00
 Transformers _____
 Air Conditioners _____
 Signs _____
 Fire/Burglar Alarms _____
 Circus, Fairs, etc. _____
 Alterations to wires _____
 Repairs after fire _____
 Heavy Duty, 220v outlets _____
 Emergency Lights, battery _____
 Emergency Generators _____

INSTALLATION FEE DUE: _____
 FOR ADDITIONAL WORK NOT ON ORIGINAL PERMIT DOUBLE FEE DUE: _____
 FOR REMOVAL OF A "STOP ORDER" (304-16.b) _____
 FOR PERFORMING WORK WITHOUT A PERMIT (304-9) _____
 TOTAL AMOUNT DUE: 16.00

INSPECTION:
 Will be ready on 8-1, 19 78 or Will Call _____

CONTRACTOR'S NAME: L & L Elec.
 ADDRESS: Gorham, Me.
 TEL.: 892-6217

MASTER LICENSE NO.: 2459 SIGNATURE OF CONTRACTOR: _____
 LIMITED LICENSE NO.: _____

INSPECTOR'S COPY



FILL IN AND SIGN WITH INK

APPLICATION FOR PERMIT FOR HEATING, COOKING OR POWER EQUIPMENT

Portland, Maine, August 10, 1953

PERMIT ISSUED AUG 11 1953 CITY OF PORTLAND

To the INSPECTOR OF BUILDINGS, PORTLAND, MAINE

The undersigned hereby applies for a permit to install the following heating, cooking or power equipment in accordance with the Laws of Maine, the Building Code of the City of Portland, and the following specifications:

Location 71 Gray St. Use of Building: 1-family dwelling. No. Stories: 1. Building: Existing. Name and address of owner of appliance: Rose Alpert, 71 Gray St. Installer's name and address: Johnson Automatic Heat, 15 Brackett St. Telephone: 3-9662

General Description of Work

To install steam boiler and oil burning equipment (replacement of boiler)

IF HEATER, OR POWER BOILER

Location of appliance: basement. Any burnable material in floor surface or beneath? no. If so, how protected? Kind of fuel: oil. Minimum distance to burnable material, from top of appliance or casing top of furnace: 24". From top of smoke pipe: 12". From front of appliance: over 4'. From sides or back of appliance: over 3'. Size of chimney flue: 8x10. Other connections to same flue: none. If gas fired, how vented? Rated maximum demand per hour: Will sufficient fresh air be supplied to the appliance to insure proper and safe combustion? yes

IF OIL BURNER

Name and type of burner: Torrid Heat. Labeled by underwriter's laboratories? yes. Will operator be always in attendance? Does oil supply line feed from top or bottom of tank? bottom. Type of floor beneath burner: concrete. Location of oil storage: basement. Number and capacity of tanks: 1-275 gal. If two 275-gallon tanks, will three-way valve be provided? Will all tanks be more than five feet from any flame? yes. How many tanks fire proofed? Total capacity of any existing storage tanks for furnace burners: none

IF COOKING APPLIANCE

Location of appliance: Any burnable material in floor surface or beneath? If so, how protected? Kind of fuel? Minimum distance to wood or combustible material from top of appliance: From front of appliance: From sides and back: From top of smokepipe: Size of chimney flue: Other connections to same flue: Is hood to be provided? If so, how vented? Forced or gravity? If gas fired, how vented? Rated maximum demand per hour:

MISCELLANEOUS EQUIPMENT OR SPECIAL INFORMATION

1 1/2" vent pipe. Lechman Miller low water cut off 169

Amount of fee enclosed? 2.00 (\$2.00 for one heater, etc., 50 cents additional for each additional heater, etc., in same building at same time.)

APPROVED

Handwritten signature and date: J.K. 8-11-53

Will there be in charge of the above work a person competent to see that the State and City requirements pertaining thereto are observed? yes

Johnson Automatic Heat

Signature of Installer by:

Handwritten signature of installer: Everett Johnson

INSPECTION COPY

Plot L
1st
12

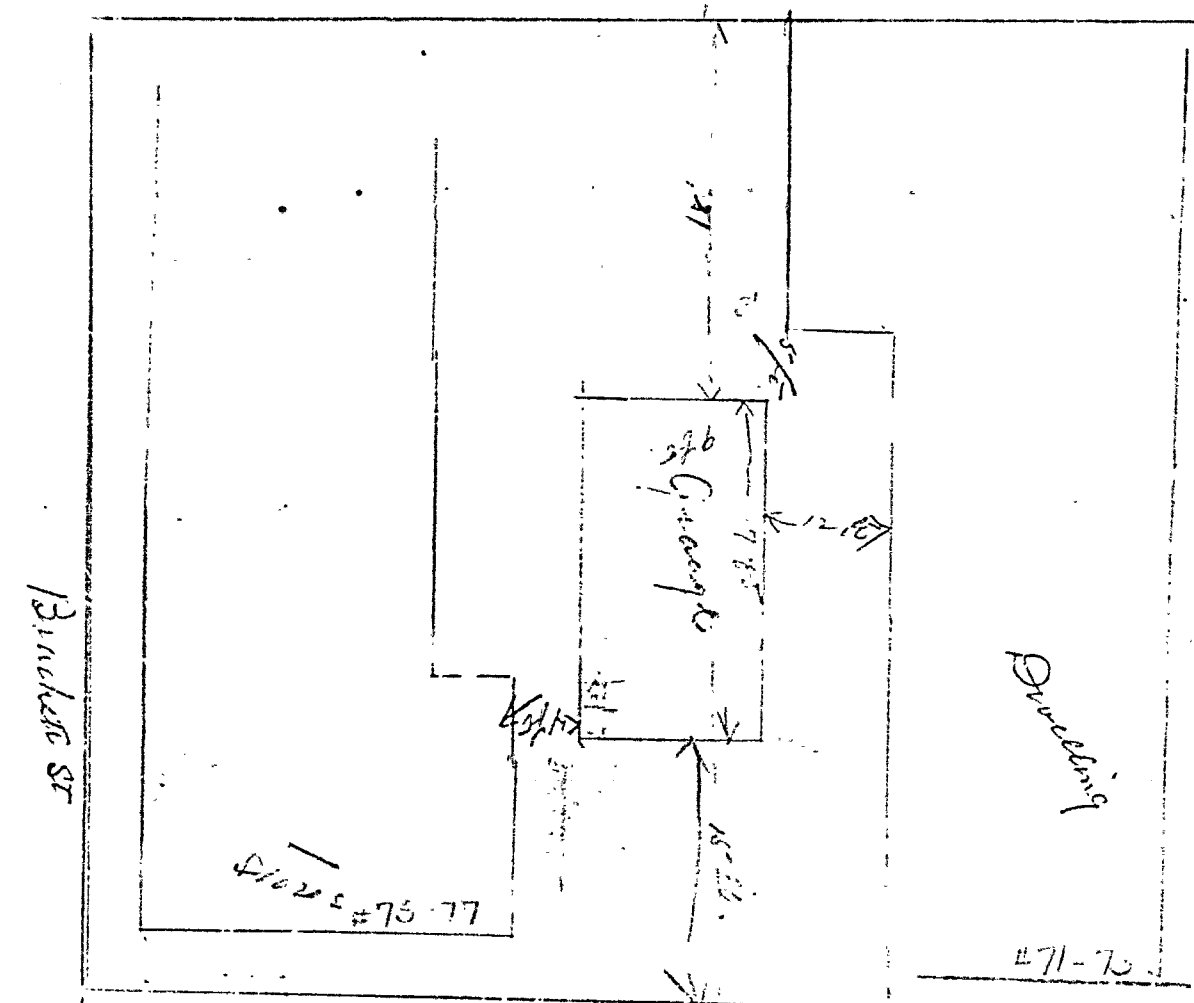

Birch St

Duelling

Gray St

Lena M Wawaski
71 Gra. St.

137

STATEMENT ACCOMPANYING APPLICATION FOR BUILDING PERMIT
for 1 car garage
at 71 Gray Street

Date 11/13/24

1. In whose name is the title of the property now recorded? *Rena M. Worsaki*
2. Are the boundaries of the property in the vicinity of the proposed work shown clearly on the ground, and how? *Fence*
3. Is the outline of the proposed work now staked out upon the ground? *Yes*. If not, will you notify the Inspection Office when the work is staked out and before any of the work is commenced?
4. What is to be maximum projection or overhang of eaves or drip? *6 inches*
5. Do you assume full responsibility for the correctness of the location plan or statement of location filed with this application, and does it show the complete outline of the proposed work on the ground, including bay windows, porches, and other projections? *Yes*
6. Do you assume full responsibility for the correctness of all statements in the application concerning the sizes, design and use of the proposed building? *Yes*
7. Do you understand that in case changes are proposed in the location of the work or in any of the details specified in the application that a revised plan and application must be submitted to this office before the changes are made? *Yes*

Charles Hill



APARTMENT HOUSE

Permit No. 1900

APPLICATION FOR PERMIT

Class of Building or Type of Structure 3rd

Portland, Maine, November 15, 1934

To the INSPECTOR OF BUILDINGS, PORTLAND, ME.

The undersigned hereby applies for a permit to erect and install the following building structure equipment in accordance with the Laws of the State of Maine, the Building Code of the City of Portland, plans and specifications, if any, submitted herewith and the following specifications:

Location 71 Gray St. Ward 6 Within Fire Limits? YES Dist. No. 3
Owner's or lessee's name and address Lena M. Karsaski 71 Gray St. Telephone
Contractor's name and address Charles Hill 108 Sherman St. Telephone
Architect's name and address
Proposed use of building 1 car garage No. families
Other buildings on same lot Store & Dwelling
Plans filed as part of this application? YES No. of sheets 1
Estimated cost \$ 125. Fee \$.75

Description of Present Building to be Altered

Material No. stories Heat Style of roof Roofing
Last use No. families

General Description of New Work

To build 1 car frame garage 9' x 17'

NO STATE OR LOCAL REQUIREMENT IS WAIVED
WARRANTY NOTED
ALSO SEE CITY CODE

The inside of the garage will be covered, where required by law, with metal lath and plaster or sheets of combined asbestos and cement not less than 3/8" in thickness with all joints filled with cement mortar

It is understood that this permit does not include installation of heating apparatus which is to be taken out separately by and in the name of the heating contractor.

Details of New Work

Height average grade to top of plate 8'
Size, front 9' depth 17' No. stories 1 Height average grade to highest point of roof 11'
To be erected on solid or filled land? solid earth or rock? earth
Material of foundation cedar posts Thickness, top bottom
Material of underpinning Height Thickness
Kind of Roof pitch Rise per foot 8" Roof covering Asphalt roll Class C underlith
No. of chimneys none Material of chimneys of lining
Kind of heat none Type of fuel Is gas fitting involved?
Corner posts 4x4 Sills 4x3 one or ledger board? Size
Material columns under girders Size Max. on centers
Studs (outside walls and carrying partitions) 2x4-16" O. C. Girders 6x8 or larger. Bridging in every floor and flat roof span over 8 feet. Sills and corner posts all one piece in cross section.
Joists and rafters: 1st floor cinder, 2nd, 3rd, roof 4x4
On centers: 1st floor, 2nd, 3rd, roof 18"
Maximum span: 1st floor, 2nd, 3rd, roof
If one story building with masonry walls, thickness of walls? height?

If a Garage

No. cars now accommodated on same lot none, to be accommodated 1
Total number commercial cars to be accommodated none
Will automobile repairing be done other than minor repairs to cars habitually stored in the proposed building? no

Miscellaneous

Will above work require removal or disturbing of any shade tree on a public street? no
Will there be in charge of the above work a person competent to see that the State and City requirements pertaining thereto are observed? YES

Signature of owner

Lena M. Karsaski

Oliver T. Sanborn

Charles Hill

INSPECTION COPY

COPY OF FIRE PERM.

3342 B H

