



(1) INDUSTRIAL ZONE

APPLICATION FOR PERMIT

PERMIT NO. 1444
ISSUED

Class of Building or Type of Structure Third Class

JUL 30 1929

Portland, Maine, July 30, 1929

To the INSPECTOR OF BUILDINGS, PORTLAND, ME.

The undersigned hereby applies for a permit to ~~erect~~ alter ~~install~~ the following building structure equipment in accordance with the Laws of the State of Maine, the Building Code of the City of Portland, plans and specifications, if any, submitted herewith and the following specifications:

Location 306 Commercial Street
Hobson's Wharf Ward 5 Within Fire Limits? Yes Dist. No. 2

Owner's or Lessee's name and address Diamond Match Co., 390 Commercial St. Telephone 2 2200

Contractor's name and address JONES Telephone _____

Architect's name and address _____ Telephone _____

Proposed use of building Storage of mason's supplies

Other buildings on same lot _____ No. families _____

Description of Present Building to be Altered

Material wood No. stories 2 1/2 Heat _____ Style of roof _____ Roofing _____

Last use storage of grain, etc. No. families _____

General Description of New Work

To build first floor in building about 4' above grade
bldg. 60' x 125 (portion used by this lessee)

REQUIREMENT OF OCCUPANCY
REQUIREMENT IS WAIVED
NOTIFICATION BEFORE LATHING
OR FINISHING IS WAIVED

Details of New Work

Size, front _____ depth _____ No. stories _____ Height average grade to highest point of roof _____

To be erected on solid or filled land? _____ earth or rock? _____

Material of foundation mad sills 10x10 Thickness, top _____ bottom _____

Material of underpinning _____ Height _____ Thickness _____

Kind of roof _____ Roof covering _____

No. of chimneys _____ Material of chimneys _____ of lining _____

Kind of heat _____ Type of fuel _____ Distance, heater to chimney _____

If oil burner, name and model _____

Capacity and location of oil tanks _____

Is gas fitting involved? _____ Size of service _____

Corner posts _____ Sills 6x8 Girt or ledger board? _____ Size _____

Material columns under girders wood posts Size _____ Max. on centers _____

Studs (outside walls and carrying partitions) 2x4-16" O. C. Girders 6x8 or larger. Bridging in every floor and flat roof span over 8 feet. Sills and corner posts all one piece in cross section.

Joists and rafters: 1st floor 6x8 2nd _____ 3rd _____ roof _____

On centers: 1st floor 6' 2nd _____ 3rd _____ roof _____

Maximum span: 1st floor 10' 2nd _____ 3rd _____ roof _____

If one story building with masonry walls, thickness of walls? _____ height? _____

If a Garage

No. cars now accommodated on same lot _____, to be accommodated _____

Total number commercial cars to be accommodated _____

Will automobile repairing be done other than minor repairs to cars habitually stored in the proposed building? _____

Miscellaneous

Will above work require removal or disturbing of any shade tree on a public street? no

Plans filed as part of this application? no No. sheets _____

Estimated cost \$ 1000. Fee \$ 1.00

Will there be in charge of the above work a person competent to see that the State and City requirements pertaining thereto are observed? Yes

Signature of owner Diamond Match Co.

INSPECTION COPY

9878

(D) INDUSTRIAL ZONE

Permit No. 10072

JUL 24 1929

APPLICATION FOR PERMIT

Class of Building or Type of Structure Third Class
Portland, Maine, July 24, 1929



To the INSPECTOR OF BUILDINGS, PORTLAND, ME.
The undersigned hereby applies for a permit to erect alter install the following building structure equipment in accordance with the Laws of the State of Maine, the Building Code of the City of Portland, plans and specifications, if any, submitted herewith and the following specifications:

Location Ward 6 Within Fire Limits? Yes Dist. No. 2
Owner's or Lessee's name and address New England Grain Co., 190 Commercial St. Telephone 6510
Contractor's name and address W. P. Boyle, 8 Bonedie St. Telephone 6510
Architect's name and address _____ No. families _____
Proposed use of building Grain store

Other buildings on same lot _____ No. families _____
Material 200.000 No. stories 2 Heat _____ Style of roof _____ Roofing _____
Description of Present Building to be Altered Grain store No. families _____
General Description of New Work _____

Last use _____
To build addition to pent house, 16' x 18' - 14' high
All exterior exposed woodwork except window sashes and doors to be covered with metal

Details of New Work
Size, front _____ depth _____ No. stories _____ Height average grade to highest point of roof _____
To be erected on solid or filled land? _____ earth or rock? _____ bottom _____
Material of foundation _____ Thickness, top _____ Thickness _____
Material of underpinning _____ Height _____ Thickness _____
Kind of roof flat 1/2" to foot Roof covering Tar and gravel 4 or 5 ply of lining _____
No. of chimneys _____ Material of chimneys _____ Distance, heater to chimney _____
Kind of heat _____ Type of fuel _____
If oil burner, name and model _____ Size of service _____ Size _____
Capacity and location of oil tanks _____ Max. on centers _____
Is gas fitting involved? _____ Sills _____ Girt or ledger board? _____
Corner posts 4x6 _____ Sills _____ Size _____
Material columns under girders _____ Girders 6x8 or larger. Bridging in every floor and flat roof _____
Studs (outside walls and carrying partitions) 2x1-16" O.C. _____
Sills and corner posts all one piece in cross section. _____
Joists and rafters: 1st floor _____, 2nd _____, 3rd _____, roof 2x10
On centers: 1st floor _____, 2nd _____, 3rd _____, roof 16"
Maximum span: 1st floor _____, 2nd _____, 3rd _____, roof 16'
height? _____
If one story building with masonry walls, thickness of walls? _____
If a Garage _____ to be accommodated _____

No. cars now accommodated on same lot _____ to be accommodated _____
Total number commercial cars to be accommodated _____
Will automobile repairing be done other than minor repairs to cars habitually stored in the proposed building? _____
Miscellaneous
Will above work require removal or disturbing of any shade tree on a public street? no
Plans filed as part of this application? yes No. sheets 1 Fee \$ 75
Estimated cost \$ 200.
Will there be in charge of the above work a person competent to see that the State and City requirements pertaining thereto are observed? Yes

Signature of owner W. P. Boyle
New England Grain Co.

INSPECTION COPY

9838

Ward 5 Permit No. 29/1407

Location Hutchins Wharf

Contractor Miss Eng Grain Co

Date of permit 7/24/29

Notif. closing-in

Final closing-in

Final Notif.

Final Inspn.

Cert. of Occupancy issued

NOTES

7/27/29 - Framework erected. Papering roof. A.J.D.

8/8/29 - Work completed. No bridging between rafters in B-sham

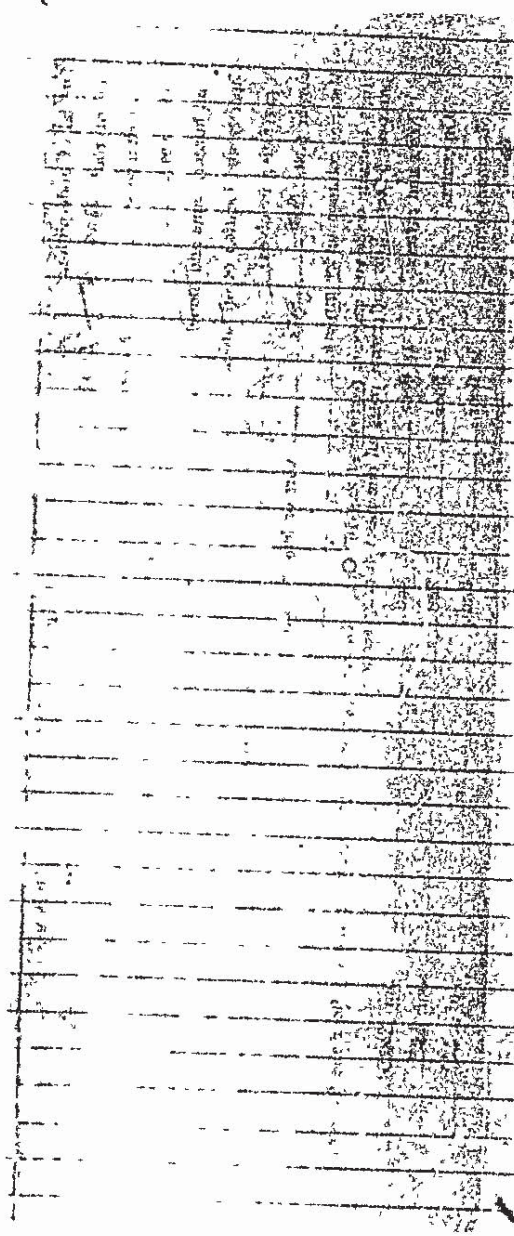
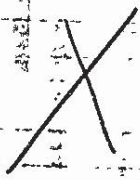

Ward 5 Permit No. 29/1444

Location 386 Commercial St

Owner Mechanical Watch Co

Date of permit 7/30/29

Notif. closing-in

Inspn. closing-in

Final Notif.

Final Inspn.

Cert. of Occupancy issued

NOTES

8/10/29 - closed for 1 day
for repairs to ceiling
ceiling oil & gas
8/15/29 - work master
only done for
plumbing & gas
for adj. bank

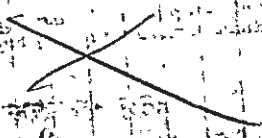



(1) INDUSTRIAL ZONE

PERMIT ISSUED

APPLICATION FOR PERMIT

1444
JUL 30 1929

Class of Building or Type of Structure Third Class
Portland, Maine, July 30, 1929

To the INSPECTOR OF BUILDINGS, PORTLAND, ME.

The undersigned hereby applies for a permit to ~~erect~~ alter ~~install~~ the following building structure equipment in accordance with the Laws of the State of Maine, the Building Code of the City of Portland, plans and specifications: If any, submitted herewith and the following specifications:

Location 306 Commercial Street Ward 6 Within Fire Limits? Yes Dist. No. 8
Owner's or Lessee's name and address Hobson's Wharf Telephone P 2260
Contractor's name and address Diamond Match Co., 590 Commercial St. Telephone _____
Architect's name and address Omar No. families _____
Proposed use of building Storage of mason's supplies

Other buildings on same lot _____
Description of Present Building to be Altered
Material wood No. stories 2 1/2 Heat _____ Style of roof _____ Roofing _____
Last use _____ storage of grain, etc. No. families _____

General Description of New Work

To build first floor in building about 4' above grade
bldg. 50' x 125 (portion used by this leasee)

CERTIFICATE OF OCCUPANCE
REQUIREMENT IS WAIVED
NOTIFICATION BEFORE LATHING
& ROOFING IS WAIVED

Details of New Work

Size, front _____ depth _____ No. stories _____ Height average grade to highest point of roof _____
To be erected on solid or filled land? _____ carth or rock? _____ bottom _____
Material of foundation and sills 10x10 Thickness, top _____ Thickness _____
Material of underpinning _____ Height _____
Kind of roof _____ Roof covering _____ of lining _____
No. of chimneys _____ Material of chimneys _____ Distance, heater to chimney _____
Kind of heat _____ Type of fuel _____
If oil burner, name and model _____
Capacity and location of oil tanks _____ Size of service _____ Size _____
Is gas fitting involved? yes Sills 8x8 Girt or ledger board? _____ Max. on centers _____
Corner posts _____ wood posts Size _____ Bridging in every floor and flat roof _____
Material columns under girders _____ O. C. Girders 6x8 or larger _____
Studs (outside walls and carrying partitions) 2x4-16 Sills and corner posts all one piece in cross section _____
Joists and rafters: 1st floor 6x8 2nd _____ 3rd _____ roof _____
On centers: 1st floor 6' 2nd _____ 3rd _____ roof _____
Maximum span: 1st floor 10' 2nd _____ 3rd _____ height? _____
If one story building with masonry walls, thickness of walls? _____
If a Garage _____, to be accommodated _____

No. cars now accommodated on same lot _____
Total number commercial cars to be accommodated _____
Will automobile repairing be done other than minor repairs to cars habitually stored in the proposed building? _____

Will above work require removal or disturbing of any shade tree on a public street? no
Plans filed as part of this application? no No. sheets _____
Estimated cost \$ 1000. Fee \$ 1.00

Will there be in charge of the above work a person competent to see that the State and City requirements pertaining thereto are observed? Yes
Signature of owner Diamond Match Co.

INSPECTION COPY

787