

SWIFT ENGINEERING
FOUR COURT STREET • AUBURN, MAINE 04210
CONSULTING CIVIL & STRUCTURAL ENGINEERS

9 July 1985

Mr. Harry Papkee
Seacoast Engine & Pump Co.
10 Beach Street
Portland, ME 04101

RE: Proposed Mezzanine

Dear Mr. Papkee:

We have reviewed your plans for a proposed office mezzanine in the Marine Trade Center. All proposed construction meets with applicable specifications and is adequate for a live load of 50 psf. 2"x10" joists used for floor construction should be #2 Spruce or better.

Thank you for allowing us to serve you.

Sincerely yours,

Calvin H. Hooker, P.E.
Calvin H. Hooker, P.E.

RECEIVED

JUL 10 1985

DEPT. OF BUILDING INSPECTIONS
CITY OF PORTLAND

TELEPHONE 207-784-1626

MARINE TRADE CENTER

RECEIVED

JUL 10 1985

DEPT. OF BUILDING INSPECTION
STATE OF CALIFORNIA

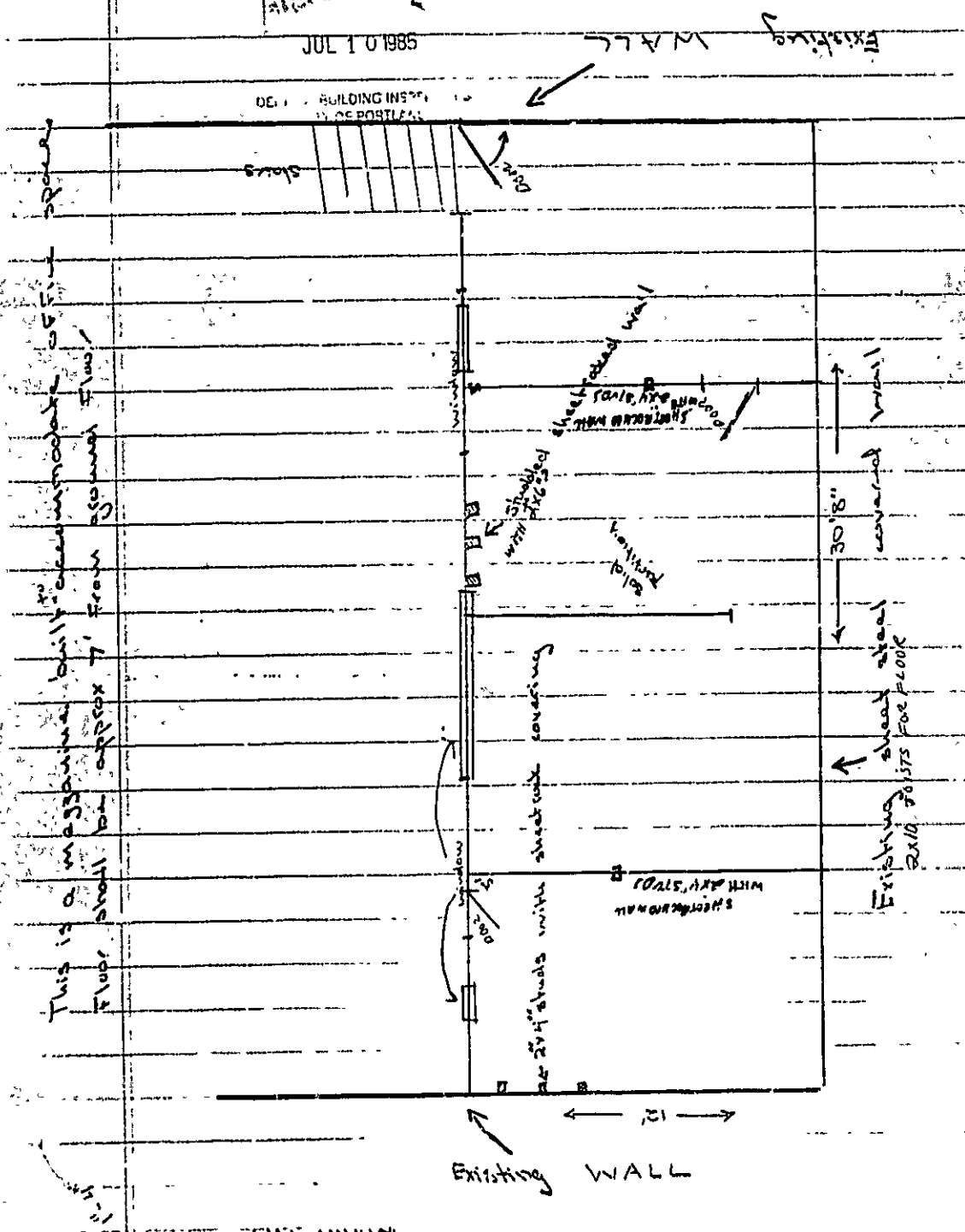

This is a magazine built to accommodate 2000 sq ft.
 Floor shall be approx 7' from ground floor.

Existing steel joists for floor
 30' 8" covered vertical

WHARF APRON EAST

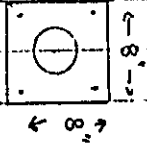

3" columns with pipe
 54180 -
 base plate 8" x 8" x 3/8" to be lagged to connect F-100

Frame to be ~~6" wide~~ 6" wide Flange Beam
 F-100 timbers 2" x 10" on 16" centers
 3/4" plywood deck

4" wide x 6" high
 12.0 purlins per foot

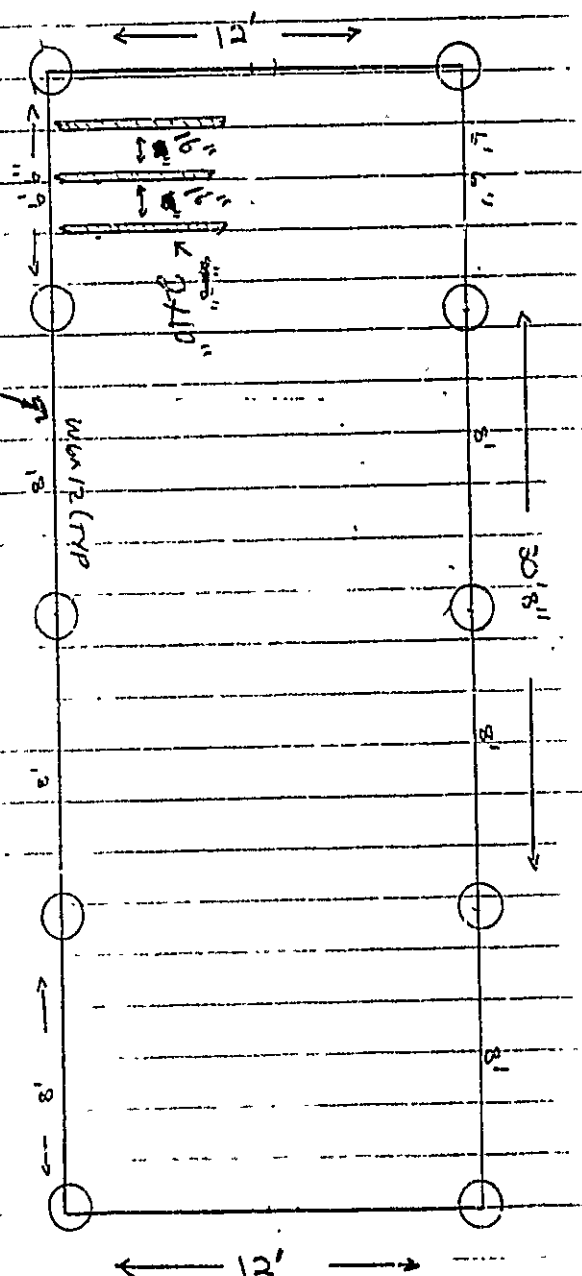

RECEIVED
 JUL 10 1985
 DEPT OF BUILDING INSPECTIONS
 CITY OF PORTLAND

MARINE TRADE CENTER
1st Floor

BRACED BAY

RECEIVED

JUL 10 1955

DEPT. OF BUILDING INSPECTIONS
CITY OF PORTLAND

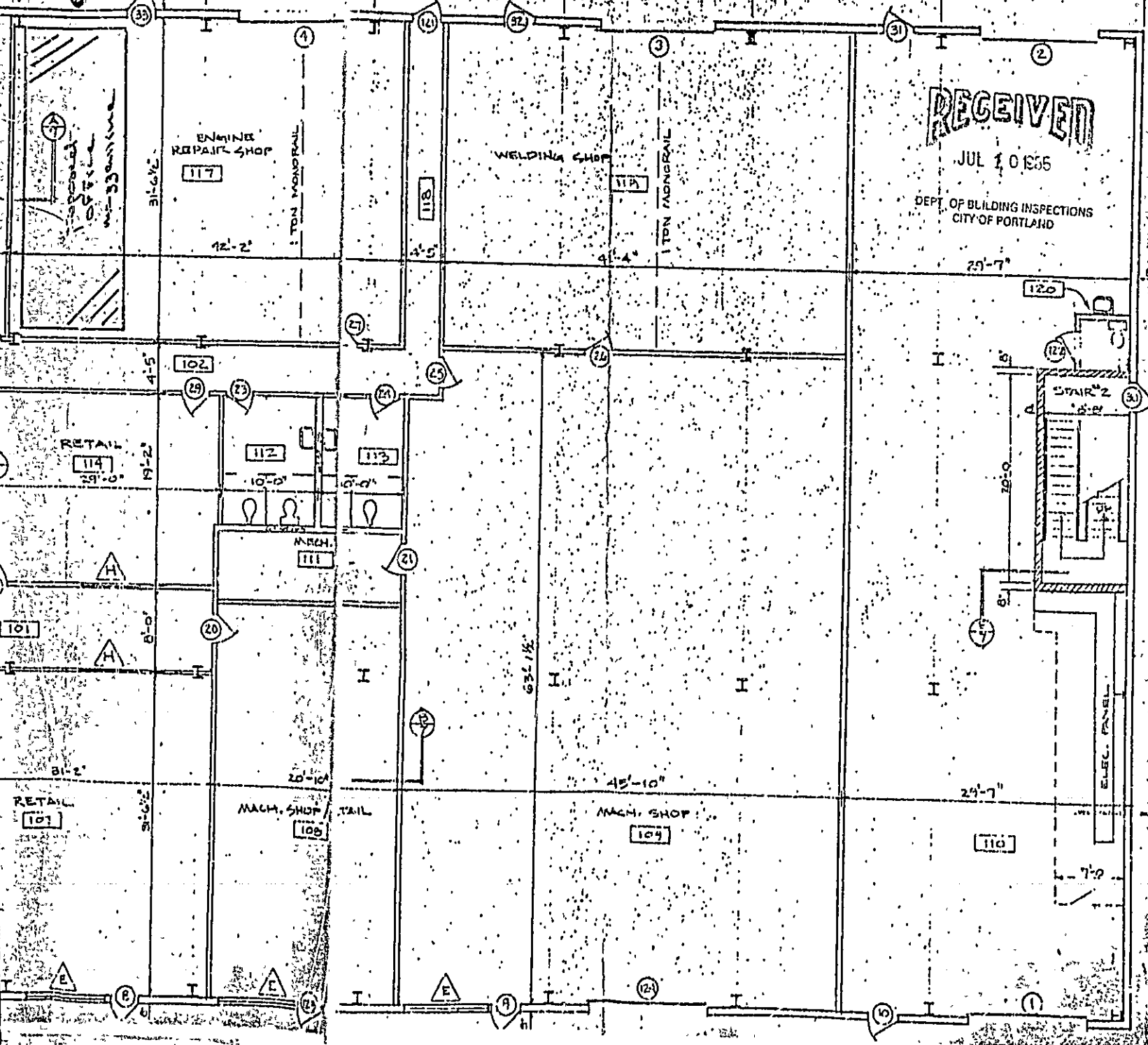

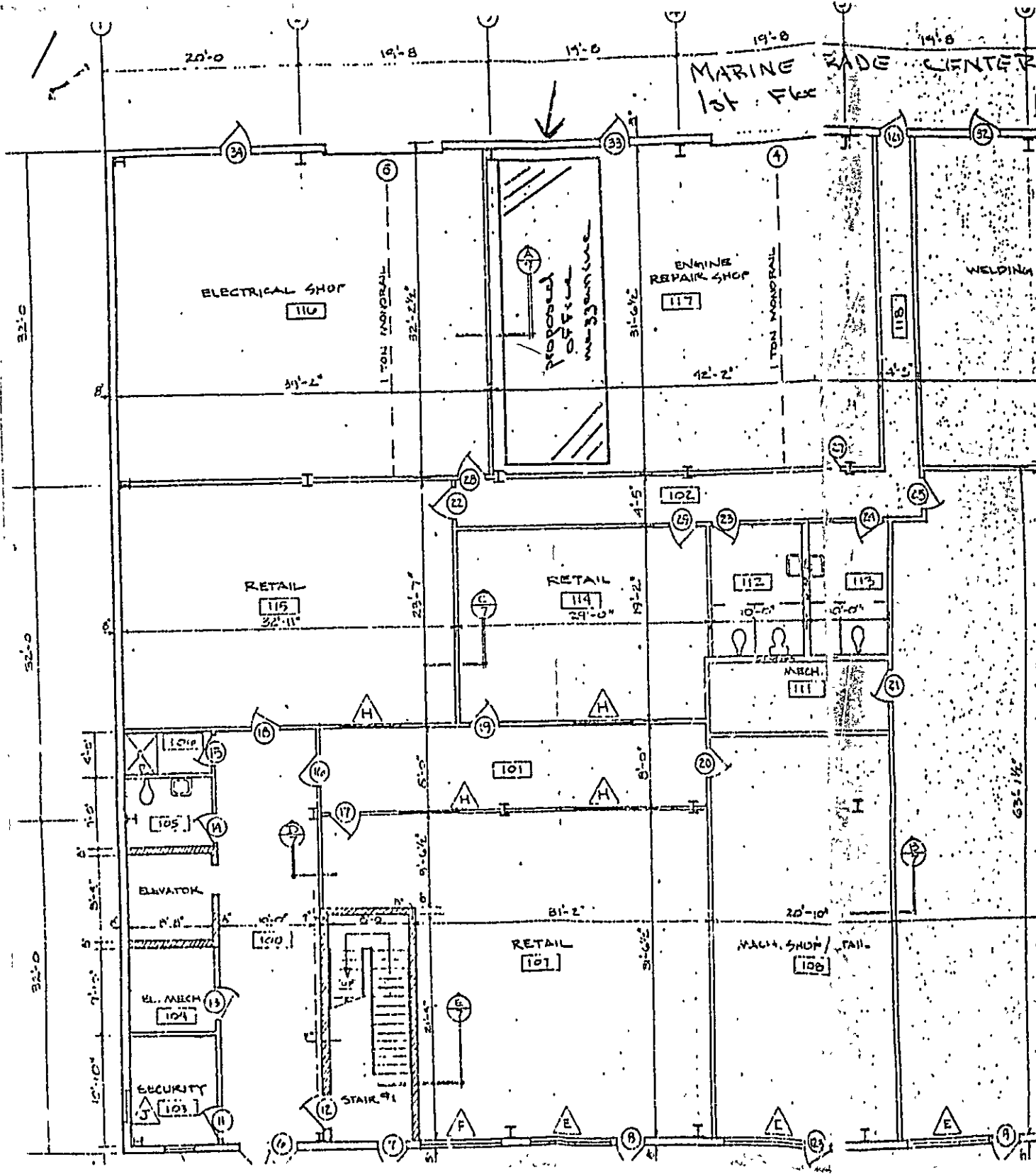



APPLICATION FOR PERMIT
DEPARTMENT OF BUILDING INSPECTIONS SERVICES
ELECTRICAL INSTALLATIONS

Date Oct. 23, 19 85
 Receipt and Permit number D-05133

To the CHIEF ELECTRICAL INSPECTOR, Portland, Maine:

The undersigned hereby applies for a permit to make electrical installations in accordance with the laws of Maine, the Portland Electrical Ordinance, the National Electrical Code and the following specifications:

LOCATION OF WORK: 2 Portland Fish Pier - Marine Trade Ctr.

OWNER'S NAME: Northwest Atlantic Co. ADDRESS: same

FEE\$

OUTLETS:

Receptacles _____ Switches _____ Plugmold _____ ft. TOTAL _____

FIXTURES: (number of)

Incandescent _____ Fluorescent _____ (not strip) TOTAL _____

Strip Fluorescent _____ ft. _____

SERVICES:

Overhead _____ Underground _____ Temporary _____ TOTAL amperes _____

METERS: (number of)

MOTORS: (number of)

Fractional _____

1 HP or over xx COMPRESSOR 1.00

RESIDENTIAL HEATING:

Oil or Gas (number of units) _____

Electric (number of rooms) _____

COMMERCIAL OR INDUSTRIAL HEATING:

Oil or Gas (by a main boiler) _____

Oil or Gas (by separate units) _____

Electric Under 20 kws _____ Over 20 kws _____

APPLIANCES: (number of)

Ranges _____ Water Heaters _____

Cook Tops _____ Disposals _____

Wall Ovens _____ Dishwashers _____

Dryers _____ Compactors _____

Fans _____ Others (denote) _____

TOTAL _____

MISCELLANEOUS: (number of)

Branch Panels _____

Transformers _____

Air Conditioners Central Unit _____

Separate Units (windows) _____

Signs 20 sq. ft. and under _____

Over 20 sq. ft. _____

Swimming Pools Above Ground _____

In Ground _____

Fire/Burglar Alarms Residential _____

Commercial _____

Heavy Duty Outlets, 220 Volt (such as welders) 30 amps and under _____

over 30 amps _____

Circus, Fairs, etc. _____

Alterations to wires _____

Repairs after fire _____

Emergency Lights, battery _____

Emergency Generators _____

INSTALLATION FEE DUE: _____

FOR ADDITIONAL WORK NOT ON ORIGINAL PERMIT DOUBLE FEE DUE: _____

FOR REMOVAL OF A "STOP ORDER" (304-16.b) _____

TOTAL AMOUNT DUE: 1.00

min 5.00

INSPECTION:

Will be ready on ready, 19 85; or Will Call _____

CONTRACTOR'S NAME: Seacost Electric

ADDRESS: Long Island

TEL.: 774-6179

MASTER LICENSE NO.: X 3088 SIGNATURE OF CONTRACTOR: _____

LIMITED LICENSE NO.: _____ Roy G. Payson

INSPECTOR'S COPY — WHITE

OFFICE COPY — CANARY

CONTRACTOR'S COPY — GREEN



APPLICATION FOR PERMIT
DEPARTMENT OF BUILDING INSPECTIONS SERVICES
ELECTRICAL INSTALLATIONS

Date Oct. 23, 1985
 Receipt and Permit number D-05132

To the CHIEF ELECTRICAL INSPECTOR, Portland, Maine:
 The undersigned hereby applies for a permit to make electrical installations in accordance with the laws of
 Maine, the Portland Electrical Ordinance, the National Electrical Code and the following specifications:
 LOCATION OF WORK: 2 Portland Fish Pier - Marine Trade Center
 OWNER'S NAME: Flaggs, Trawler Supply ADDRESS: same FEES

OUTLETS: Receptacles _____ Switches _____ Plugmold _____ ft. TOTAL _____

FIXTURES: (number of) Incandescent _____ Fluorescent _____ (not strip) TOTAL _____
 Strip Fluorescent _____ ft. _____

SERVICES: Overhead _____ Underground _____ Temporary _____ TOTAL amperes _____

METERS: (number of) _____

MOTORS: (number of) Fractional _____ 1 HP or over X _____ 1.00

RESIDENTIAL HEATING: Oil or Gas (number of units) _____
 Electric (number of rooms) _____

COMMERCIAL OR INDUSTRIAL HEATING: Oil or Gas (by a main boiler) _____
 Oil or Gas (by separate units) _____
 Electric Under 20 kws _____ Over 20 kws _____

APPLIANCES: (number of) Ranges _____ Water Heaters _____
 Cook Tops _____ Disposals _____
 Wall Ovens _____ Dishwashers _____
 Dryers _____ Compactors _____
 Fans _____ Others (denote) _____
 TOTAL _____

MISCELLANEOUS: (number of) Branch Panels _____
 Transformers _____
 Air Conditioners Central Unit _____
 Separate Units (windows) _____
 Signs 20 sq. ft. and under _____
 Over 20 sq. ft. _____
 Swimming Pools Above Ground _____
 In Ground _____
 Fire/Burglar Alarms Residential _____
 Commercial _____
 Heavy Duty Outlets, 220 Volt (such as welders) 31 amps and under _____
 over 30 amps _____
 Circus, Fairs, etc. _____
 Alterations to wires _____
 Repairs after fire _____
 Emergency Lights, battery _____
 Emergency Generators _____

FOR ADDITIONAL WORK NOT ON ORIGINAL PERMIT INSTALLATION FEE DUE: _____
 FOR REMOVAL OF A "STOP ORDER" (304-16.b) DOUBLE FEE DUE: _____
 TOTAL AMOUNT DUE: 1.00
 min 5.00

INSPECTION: Will be ready on ready, 1985; or Will Call _____
 CONTRACTOR'S NAME: Seacoast Electric
 ADDRESS: Long Island.
 TEL: 774-6179
 MASTER LICENSE NO.: X 3088 SIGNATURE OF CONTRACTOR: Harry O. Pappas
 LIMITED LICENSE NO.: _____

INSPECTOR'S COPY — WHITE
 OFFICE COPY — CANARY
 CONTRACTOR'S COPY — GREEN

