

#3

BROWN'S WHARF

1958-

SHARPLEY







## CITY OF PORTLAND

DEPARTMENT OF URBAN DEVELOPMENT  
BUILDING INSPECTION DIVISION

January 26, 1981

Kasbay Fish  
Brown's Wharf  
Portland, Maine

cc to: Maingas  
Route 302  
No. Windham, Maine

Re: Brown's Wharf

A recent inspection showed that the new 1,000 gal. propane tank you took a permit out for has been installed. However, protective barriers around the tank have not as yet been installed.

Please be notified that protective barriers from vehicular traffic must be erected immediately. This tank is directly abutting a parking area which could be a hazard if the proper cautions have not been taken.

If you have any questions regarding this matter, do not hesitate to contact this office.

Very truly yours,

Marge Schnuckal  
Code Officer

MS/t



# CITY OF PORTLAND

DEPARTMENT OF URBAN DEVELOPMENT  
BUILDING INSPECTION DIVISION

January 26, 1981

Kasbay Fish  
Brown's Wharf  
Portland, Maine

cc to: Maingas  
Route 302  
No. Windham, Maine

RE: Brown's Wharf

A recent inspection showed that the new 1,000 gal. propane tank you took a permit out for has been installed. However, protective barriers around the tank have not as yet been installed.

Please be notified that protective barriers from vehicular traffic must be erected immediately. This tank is directly abutting a parking area which could be a hazard if the proper cautions have not been taken.

If you have any questions regarding this matter, do not hesitate to contact this office.

Very truly yours,

Marge Schnuckal  
Code Officer

MS/t



# APPLICATION FOR PERMIT

## PERMIT ISSUED

B.O.C.A. USE GROUP .....

DEC 11 1980

B.O.C.A. TYPE OF CONSTRUCTION ..... 1056

ZONING LOCATION ..... PORTLAND, MAINE, Dec. 10, 1980

### CITY of PORTLAND

To the DIRECTOR OF BUILDING & INSPECTION SERVICES, PORTLAND, MAINE

The undersigned hereby applies for a permit to erect, alter, repair, demolish, move or install the following building, structure, equipment or change use in accordance with the Laws of the State of Maine, the Portland B.O.C.A. Building Code and Zoning Ordinance of the City of Portland with plans and specifications, if any, submitted herewith and the following specifications:

LOCATION ..... Brown's Wharf ..... Fire District #1 , #2

1. Owner's name and address J.B. Brown Corp. Telephone .....

2. Lessee's name and address Kasbay Fish Brown's Wharf Telephone .....

3. Contractor's name and address Maingas Rt. 302 N. Windham Telephone 892-6744

4. Architect ..... Specifications ..... Plans ..... No. of sheets .....

Proposed use of building ..... No. families .....

Last use ..... No. families .....

Material ..... No. stories ..... Heat ..... Style of roof ..... Roofing .....

Other buildings on same lot .....

Estimated contractual cost \$ ..... Fee \$ 3.00

FIELD INSPECTOR—Mr. .... GENEPAL DESCRIPTION

This application is for: @ 775-5451 TO install one 1000 gal. tank propane gas  
 Dwelling ..... Ext. 234 as per plan  
 Garage .....  
 Masonry Bldg. ....  
 Metal Bldg. ....  
 Alterations .....  
 Demolitions .....  
 Change of Use .....  
 Other .....

Stamp of Special Conditions

NOTE TO APPLICANT: Separate permits are required by the installers and subcontractors of heating, plumbing, electrical and mechanicals.

PERMIT IS TO BE ISSUED TO 1  2  3  4

Other: .....

### DETAILS OF NEW WORK

Is any plumbing involved in this work? ..... Is any electrical work involved in this work? .....

Is connection to be made to public sewer? ..... If not, what is proposed for sewage? .....

Has septic tank notice been sent? ..... Form notice sent? .....

Height average grade to top of plate ..... Height average grade to highest point of roof .....

Size, front ..... depth ..... No. stories ..... solid or filled land? ..... earth or rock? .....

Material of foundation ..... Thickness, top ..... bottom ..... cellar .....

Kind of roof ..... Rise per foot ..... Roof covering .....

No. of chimneys ..... Material of chimneys ..... of lining ..... Kind of heat ..... fuel .....

Framing Lumber—Kind ..... Dressed or full size? ..... Corner posts ..... Sills .....

Size Girder ..... Columns under girders ..... Size ..... Max. on centers .....

Studs (outside walls and carrying partitions) 2x4-16" O. C. Bridging in every floor and flat roof span over 8 feet.

Joists and rafters: 1st floor ..... 2nd ..... 3rd ..... roof .....

On centers: 1st floor ..... 2nd ..... 3rd ..... roof .....

Maximum span: 1st floor ..... 2nd ..... 3rd ..... roof .....

If one story building with masonry walls, thickness of walls? ..... height? .....

### IF A GARAGE

No. cars now accommodated on same lot ..... to be accommodated ..... number commercial cars to be accommodated .....

Will automobile repairing be done other than minor repairs to cars habitually stored in the proposed building? .....

APPROVALS BY: DATE MISCELLANEOUS

BUILDING INSPECTION—PLAN EXAMINER ..... Will work require disturbing of any tree on a public street? .....

ZONING: .....

BUILDING CODE: .....

Fire Dept.: J. James Collins ..... Will there be in charge of the above work a person competent to see that the State and City requirements pertaining thereto are observed? ..... yes

Health Dept.: .....  
 Others: .....

Signature of Applicant Robert C. Smith Phone # .....

Type Name of above ..... 1  2  3  4

FIELD INSPECTOR'S COPY

Other ..... and Address .....

NOTES

1-26-81 installed → should be  
protected from parking A → show  
on the plan is not at actual site →  
2-20-81 completed - BANACAD  
is up →

Permit No.

80/11056

Location

12-10-81

Owner

12-10-81

Date of permit

12-10-81

Approved

12-10-81

(Cross from 12-10-81)

~~Blank lined area with a large X drawn across it.~~

Blank lined area.



APPLICATION FOR PERMIT

PERMIT ISSUED

B.O.C.A. USE GROUP

B.O.C.A. TYPE OF CONSTRUCTION

ZONING LOCATION PORTLAND, MAINE, 12-3-79

DEC 10 1979

CITY of PORTLAND

To the DIRECTOR OF BUILDING & INSPECTION SERVICES, PORTLAND, MAINE

The undersigned hereby applies for a permit to erect, alter, repair, demolish, move or install the following building, structure, equipment or change use in accordance with the Laws of the State of Maine, the Portland B.O.C.A. Building Code and Zoning Ordinance of the City of Portland with plans and specifications, if any, submitted herewith and the following specifications:

LOCATION Brown's Wharf - Bruce Diesel
1. Owner's name and address Bruce Diesel - same
2. Lessee's name and address
3. Contractor's name and address Suburban Propane - Thompson's Pt.
4. Architect
Proposed use of building
Last use
Material No. stories Heat Style of roof Roofing
Other buildings on same lot
Estimated contractual cost \$ Fee \$ 3.00

FIELD INSPECTOR - Mr. GENERAL DESCRIPTION
This application is for: @ 775-5451 Ext. 234 To install one 500 gal. propane tank, as per plans. Above ground
Masonry Bldg.
Metal Bldg.
Alterations
Demolitions
Change of Use
Other

NOTE TO APPLICANT: Separate permits are required by the installers and subcontractors of heating, plumbing, electrical and mechanicals.

PERMIT IS TO BE ISSUED TO 1 2 3 4
Other:

DETAILS OF NEW WORK

Is any plumbing involved in this work? Is any electrical work involved in this work?
Is connection to be made to public sewer? If not, what is proposed for sewage?
Has septic tank notice been sent? Form notice sent?
Height average grade to top of plate Height average grade to highest point of roof
Size, front depth No. stories solid or filled land? earth or rock?
Material of foundation Thickness, top bottom cellar
Kind of roof Rise per foot Roof covering
No. of chimneys Material of chimneys of lining Kind of heat fuel
Framing Lumber - Kind Dressed or full size? Corner posts Sills
Size Girder Columns under girders Size Max. on centers
Studs (outside walls and carrying partitions) 2x4-16" O. C. Bridging in every floor and flat roof span over 8 feet.
Joists and rafters: 1st floor 2nd 3rd roof
On centers: 1st floor 2nd 3rd roof
Maximum span: 1st floor 2nd 3rd roof
If one story building with masonry walls, thickness of walls? height?

IF A GARAGE

No. cars now accommodated on same lot, to be accommodated number commercial cars to be accommodated
Will automobile repairing be done other than minor repairs to cars habitually stored in the proposed building?

APPROVALS BY: DATE MISCELLANEOUS
BUILDING INSPECTION - PLAN EXAMINER Will work require disturbing of any tree on a public street?
ZONING:
BUILDING CODE Will there be in charge of the above work a person competent to see that the State and City requirements pertaining thereto are observed?
Fire Dept.
Health Dept.
Others:

Signature of Applicant Michael Merletti Phone #
Type Name of above Michael Merletti 1 2 3 4
Other and Address

FIELD INSPECTOR'S COPY



NOTES

1-11-80 tank in place but not protected  
blked to ~~customer~~ AT Bruce Diesel  
he SAID the tank is to be protected  
& the GAS line to be covered - ~~had~~

1-31-80 ~~same~~ same - no protection  
up yet - spoke to Suburban propane  
Ethel said the protection were going to  
be put up by Bruce Diesel - will  
contact Bruce Diesel to get those  
protections up immediately

3-4-80 Temp pipe guze round  
jacks - wood blocked ground  
round fuel line

Permit No. 79/1084

Location Johnson & Pr had

Owner Bruce Diesel

Date of permit 12-3-79

Approved 10-7-79 propane

Lined area for notes and signatures, including a large handwritten 'X'.



**APPLICATION FOR PERMIT**  
**DEPARTMENT OF BUILDING INSPECTIONS SERVICES**  
**ELECTRICAL INSTALLATIONS**

Date 11-26, 19 79  
 Receipt and Permit number A34999

To the CHIEF ELECTRICAL INSPECTOR, Portland, Maine:

The undersigned hereby applies for a permit to make electrical installations in accordance with the laws of Maine, the Portland Electrical Ordinance, the National Electrical Code and the following specifications:

LOCATION OF WORK: Brown's Wharf  
 OWNER'S NAME: City of Portland ADDRESS: 775-1997  
(Bruce Diesel) FEES

OUTLETS:  
 Receptacles \_\_\_\_\_ Switches \_\_\_\_\_ Plugmold \_\_\_\_\_ ft. TOTAL 1-30 ..... 3.00

FIXTURES: (number of)  
 Incandescent \_\_\_\_\_ Fluorescent \_\_\_\_\_ (not strip) TOTAL \_\_\_\_\_  
 Strip Fluorescent \_\_\_\_\_ ft. ....

SERVICES:  
 Overhead  Underground \_\_\_\_\_ Temporary \_\_\_\_\_ TOTAL amperes 200 ..... 3.00  
 METERS: (number of) 1 ..... .50

MOTORS: (number of)  
 Fractional \_\_\_\_\_  
 1 HP or over \_\_\_\_\_

RESIDENTIAL HEATING:  
 Oil or Gas (number of units) \_\_\_\_\_  
 Electric (number of rooms) \_\_\_\_\_

COMMERCIAL OR INDUSTRIAL HEATING:  
 Oil or Gas (by a main boiler) \_\_\_\_\_  
 Oil or Gas (by separate units) \_\_\_\_\_  
 Electric Under 20 kws \_\_\_\_\_ Over 20 kws \_\_\_\_\_

APPLIANCES: (number of)  
 Ranges \_\_\_\_\_ Water Heaters \_\_\_\_\_  
 Cook Tops \_\_\_\_\_ Disposals \_\_\_\_\_  
 Wall Ovens \_\_\_\_\_ Dishwashers \_\_\_\_\_  
 Dryers \_\_\_\_\_ Compactors \_\_\_\_\_  
 Fans \_\_\_\_\_ Others (denote) \_\_\_\_\_

TOTAL \_\_\_\_\_

MISCELLANEOUS: (number of)  
 Branch Panels \_\_\_\_\_  
 Transformers \_\_\_\_\_  
 Air Conditioners Central Unit \_\_\_\_\_  
     Separate Units (windows) \_\_\_\_\_  
 Signs 20 sq. ft. and under \_\_\_\_\_  
     Over 20 sq. ft. \_\_\_\_\_  
 Swimming Pools Above Ground \_\_\_\_\_  
     In Ground \_\_\_\_\_  
 Fire/Burglar Alarms Residential \_\_\_\_\_  
     Commercial \_\_\_\_\_  
 Heavy Duty Outlets, 220 Volt (such as welders) 30 amps and under \_\_\_\_\_  
     over 30 amps \_\_\_\_\_  
 Circus, Fairs, etc. \_\_\_\_\_  
 Alterations to wires \_\_\_\_\_  
 Repairs after fire \_\_\_\_\_  
 Emergency Lights, battery \_\_\_\_\_  
 Emergency Generators \_\_\_\_\_

INSTALLATION FEE DUE: \_\_\_\_\_  
 FOR ADDITIONAL WORK NOT ON ORIGINAL PERMIT ..... DOUBLE FEE DUE: \_\_\_\_\_  
 FOR REMOVAL OF A "STOP ORDER" (304-16.b) .....  
 TOTAL AMOUNT DUE: 6.50

INSPECTION:  
 Will be ready on \_\_\_\_\_, 19\_\_; or Will Call   
 CONTRACTOR'S NAME: H & E Service Co. (Paul Rheau, Sr.)  
 ADDRESS: 52 Fessenden St.  
 TEL: 774-2020  
 MASTER LICENSE NO.: 2533 SIGNATURE OF CONTRACTOR: Paul Rheau, Sr.  
 LIMITED LICENSE NO.: \_\_\_\_\_

INSPECTOR'S COPY — WHITE  
 OFFICE COPY — CANARY  
 CONTRACTOR'S COPY — GREEN





# APPLICATION FOR PERMIT

## DEPARTMENT OF BUILDING INSPECTIONS SERVICES

### ELECTRICAL INSTALLATIONS

Date April 11, 1978  
 Receipt and Permit number A 10560

To the CHIEF ELECTRICAL INSPECTOR, Portland, Maine:  
 The undersigned hereby applies for a permit to make electrical installations in accordance with the laws of Maine, the Portland Electrical Ordinance, the National Electrical Code and the following specifications:

LOCATION OF WORK: Browns Wharf  
 OWNER'S NAME: Peacock Bldg. ADDRESS: same

OUTLETS: (number of)

Lights	<u>16</u>	
Receptacles	_____	
Switches	_____	
Plugmold	_____ (number of feet)	
<b>TOTAL</b>	_____	<b>3.00</b>

FIXTURES: (number of)

Incandescent	_____	
Fluorescent	_____ (Do not include strip fluorescent)	
<b>TOTAL</b>	_____	
Strip Fluorescent, in feet	_____	

SERVICES:

Permanent, total amperes	_____	
Temporary	_____	<b>.50</b>

METERS: (number of) 1

MOTORS: (number of)

Fractional	_____	
1 HP or over	_____	

RESIDENTIAL HEATING:

Oil or Gas (number of units)	_____	
Electric (number of rooms)	_____	

COMMERCIAL OR INDUSTRIAL HEATING:

Oil or Gas (by a main boiler)	_____	
Oil or Gas (by separate units)	_____	
Electric (total number of kws)	_____	

APPLIANCES: (number of)

Ranges	_____	Water Heaters	_____
Cook Tops	_____	Disposals	_____
Wall Ovens	_____	Dishwashers	_____
Dryers	_____	Compactors	_____
Fans	_____	Others (denote)	_____
<b>TOTAL</b>	_____		

MISCELLANEOUS: (number of)

Branch Panels	_____	
Transformers	<u>x</u>	<b>2.00</b>
Air Conditioners	_____	
Signs	_____	
Fire/Burglar Alarms	_____	
Circus, Fairs, etc.	_____	
Alterations to wires	_____	
Repairs after fire	_____	
Heavy Duty, 220v outlets	_____	
Emergency Lights, battery	_____	
Emergency Generators	_____	

INSTALLATION FEE DUE: \_\_\_\_\_  
 FOR ADDITIONAL WORK NOT ON ORIGINAL PERMIT ..... DOUBLE FEE DUE: \_\_\_\_\_  
 FOR REMOVAL OF A "STOP ORDER" (304-16.b) ..... \_\_\_\_\_  
 FOR PERFORMING WORK WITHOUT A PERMIT (304-9) ..... \_\_\_\_\_  
**TOTAL AMOUNT DUE: 5.50**

INSPECTION: Will be ready on \_\_\_\_\_, 19\_\_\_\_; or Will Call xx

CONTRACTOR'S NAME: M & M Electric  
 ADDRESS: 16 Chevrus Rd. Cape Eliz  
 TEL.: 767-2411

MASTER LICENSE NO.: on file  
 LIMITED LICENSE NO.: \_\_\_\_\_

SIGNATURE OF CONTRACTOR:  
Ray M. Baird

INSPECTOR'S COPY



# APPLICATION FOR PERMIT

## DEPARTMENT OF BUILDING INSPECTIONS SERVICES

### ELECTRICAL INSTALLATIONS

Date August 2, 19 77  
 Receipt and Permit number A10301

To the CHIEF ELECTRICAL INSPECTOR, Portland, Maine:

The undersigned hereby applies for a permit to make electrical installations in accordance with the laws of Maine, the Portland-Electrical Ordinance, the National Electrical Code and the following specifications:

LOCATION OF WORK: Brown's Wharf - Trailer  
 OWNER'S NAME: Richard P. Hammond ADDRESS: same

OUTLETS: (number of)

Lights	_____	
Receptacles	_____	
Switches	_____	
Plugmold	_____ (number of feet)	
<b>TOTAL</b>	_____	<b>FEES</b>

FIXTURES: (number of)

Incandescent	_____	
Fluorescent	_____ (Do not include strip fluorescent)	
<b>TOTAL</b>	_____	
Strip Fluorescent, in feet	_____	

SERVICES:

Permanent, total amperes	_____	
Temporary	<input checked="" type="checkbox"/>	
<b>TOTAL</b>	_____	<b>3.00</b>

METERS: (number of) 1 **.50**

MOTORS: (number of)

Fractional	_____	
1 HP or over	_____	

RESIDENTIAL HEATING:

Oil or Gas (number of units)	_____	
Electric (number of rooms)	_____	

COMMERCIAL OR INDUSTRIAL HEATING:

Oil or Gas (by a main boiler)	_____	
Oil or Gas (by separate units)	_____	
Electric (total number of kws)	_____	

APPLIANCES: (number of)

Ranges	_____	Water Heaters	_____
Cook Tops	_____	Disposals	_____
Wall Ovens	_____	Dishwashers	_____
Dryers	_____	Compactors	_____
Fans	_____	Others (denote)	_____
<b>TOTAL</b>	_____		

MISCELLANEOUS: (number of)

Branch Panels	_____	
Transformers	_____	
Air Conditioners	_____	
Signs	_____	
Fire/Burglar Alarms	_____	
Circus, Fairs, etc.	_____	
Alterations to wires	_____	
Repairs after fire	_____	
Heavy Duty, 220v outlets	_____	
Emergency Lights, battery	_____	
Emergency Generator	_____	

INSTALLATION FEE DUE:	_____	<b>3.50</b>
FOR ADDITIONAL WORK NOT ON ORIGINAL PERMIT	_____	DOUBLE FEE DUE:
FOR REMOVAL OF A "STOP ORDER" (304-16.b)	_____	
FOR PERFORMING WORK WITHOUT A PERMIT (304-9)	_____	
<b>TOTAL AMOUNT DUE:</b>	<b>3.50</b>	

INSPECTION: Will be ready on now, 1977; or Will Call \_\_\_\_\_

CONTRACTOR'S NAME: M & H Electric  
 ADDRESS: 15 Chevrus Rd. - C.E.  
 TEL.: 734-767-2411

MASTER LICENSE NO.: 3848

LIMITED LICENSE NO.: \_\_\_\_\_

SIGNATURE OF CONTRACTOR:

INSPECTOR'S COPY





**APPLICATION FOR PERMIT**  
**DEPARTMENT OF BUILDING INSPECTIONS SERVICES**  
**ELECTRICAL INSTALLATIONS**

Date 7/7, 1977  
 Receipt and Permit number 10138

To the CHIEF ELECTRICAL INSPECTOR, Portland, Maine:

The undersigned hereby applies for a permit to make electrical installations in accordance with the laws of Maine, the Portland Electrical Ordinance, the National Electrical Code and the following specifications:

LOCATION OF WORK: BROWNS Wharf  
 OWNER'S NAME: KASBAY FISH ADDRESS: SAME

OUTLETS: (number of)

Lights	_____	
Receptacles	_____	
Switches	_____	
Plugmold	_____ (number of feet)	
<b>TOTAL</b>	_____	<b>FEES</b>

FIXTURES: (number of)

Incandescent	_____	
Fluorescent:	_____ (Do not include strip fluorescent)	
<b>TOTAL</b>	_____	
Strip Fluorescent, in feet	_____	

SERVICES:

Permanent, total amperes	<u>1600</u> <u>Delta</u>	<u>6.00</u>
Temporary	_____	_____

METERS: (number of) 1 SD 50

MOTORS: (number of)

Fractional	_____	
1 HP or over	_____	

RESIDENTIAL HEATING:

Oil or Gas (number of units)	_____	
Electric (number of rooms)	_____	

COMMERCIAL OR INDUSTRIAL HEATING:

Oil or Gas (by a main boiler)	_____	
Oil or Gas (by separate units)	_____	
Electric (total number of kws)	_____	

APPLIANCES. (number of)

Ranges	_____	Water Heaters	_____
Cook Tops	_____	Disposals	_____
Wall Ovens	_____	Dishwashers	_____
Dryers	_____	Compactors	_____
Fans	_____	Others (denote)	_____
<b>TOTAL</b>	_____		_____

MISCELLANEOUS: (number of)

Branch Panels	_____	
Transformers	_____	
Air Conditioners	_____	
Signs	_____	
Fire/Burglar Alarms	_____	
Circus, Fairs, etc.	_____	
Alterations to wires	_____	
Repairs after fire	_____	
Heavy Duty, 220v outlets	_____	
Emergency Lights, battery	_____	
Emergency Generators	_____	

INSTALLATION FEE DUE:	_____
FOR ADDITIONAL WORK NOT ON ORIGINAL PERMIT ..... DOUBLE FEE DUE:	<u>6.50</u>
FOR REMOVAL OF A "STOP ORDER" (304-16.b) .....	_____
FOR PERFORMING WORK WITHOUT A PERMIT (304-9) .....	_____
<b>TOTAL AMOUNT DUE:</b>	<u>6.50</u>

INSPECTION: Will be ready on \_\_\_\_\_, 19\_\_\_\_; or Will Call

CONTRACTOR'S NAME: M J M Electric  
 ADDRESS: 16 CHEVERUS ROAD  
 TEL.: 767.2411

MASTER LICENSE NO.: 294 SIGNATURE OF CONTRACTOR: [Signature]  
 LIMITED LICENSE NO.: \_\_\_\_\_

INSPECTOR'S COPY



# APPLICATION FOR PERMIT

**PERMIT ISSUED**

JUN 3 1977

**CITY of PORTLAND**

B.O.C.A. USE GROUP .....  
 B.O.C.A. TYPE OF CONSTRUCTION ..... 0403  
 ZONING LOCATION ..... PORTLAND, MAINE, June 2, 1977

To the DIRECTOR OF BUILDING & INSPECTION SERVICES, PORTLAND, MAINE

The undersigned hereby applies for a permit to erect, alter, repair, demolish, move or install the following building, structure, equipment or change use in accordance with the Laws of the State of Maine, the Portland B.O.C.A. Building Code and Zoning Ordinance of the City of Portland with plans and specifications, if any, submitted herewith and the following specifications:

LOCATION: Browns Wharf - Kasbay Fish Co. Fire District #1  #2   
 1. Owner's name and address Kasbay Fish Co. - same Telephone 799-6427  
 2. Lessee's name and address Telephone .....  
 3. Contractor's name and address Richard P. Hammond Inc. - 621 Sawyer St. Telephone 799-6427  
 4. Architect Specifications So. Portland No. of sheets .....  
 Proposed use of building fish processing plant No. families .....  
 Last use same No. families .....  
 Material No stories Heat Style of roof Roofing .....  
 Other buildings on same lot .....  
 Estimated contractural cost \$10,000 Fee \$ 40.00

### FIELD INSPECTOR—Mr. Marge GENERAL DESCRIPTION

This application is for: @ 775-5451  
 Dwelling Ext. 234  
 Garage  
 Masonry Bldg.  
 Metal Bldg.  
 Alterations  
 Demolitions  
 Change of Use  
 Other fish processing plant

Permit to make alterations with no structural changes except for stairway to fix second floor ~~walk~~ from first floor  
 Stamp of Special Conditions

NOTE TO APPLICANT: Separate permits are required by the installers and subcontractors of heating, plumbing, electrical and mechanicals.

PERMIT IS TO BE ISSUED TO 1  2  3  4   
 Other: .....

### DETAILS OF NEW WORK

Is any plumbing involved in this work? Is any electrical work involved in this work?  
 Is connection to be made to public sewer? If not, what is proposed for sewage?  
 Has septic tank notice been sent? Form notice sent?  
 Height average grade to top of plate Height average grade to highest point of roof  
 Size, front depth No. stories solid or filled land? earth or rock?  
 Material of foundation Thickness, top bottom cellar  
 Kind of roof Rise per foot Roof covering  
 No. of chimneys Material of chimneys of lining Kind of heat fuel  
 Framing Lumber—Kind Dress'd or full size? Corner posts Sills  
 Size Girder Columns under girders Size Max. on centers  
 Studs (outside walls and carrying partitions) 2x4-16" O. C. Bridging in every floor and flat roof span over 8 feet.  
 Joists and rafters: 1st floor 2nd 3rd roof  
 On centers: 1st floor 2nd 3rd roof  
 Maximum span: 1st floor 2nd 3rd roof  
 If one story building with masonry walls, thickness of walls? height?

### IF A GARAGE

No. cars now accommodated on same lot . . . . . to be accommodated . . . number commercial cars to be accommodated . . .  
 Will automobile repairing be done other than minor repairs to cars habitually stored in the proposed building? .....

### APPROVALS BY:

DATE

### MISCELLANEOUS

BUILDING INSPECTION—PLAN EXAMINER .....  
 ZONING: .....  
 BUILDING CODE: E. K. C. S. 8. 6/2/77  
 Fire Dept.: .....  
 Health Dept.: .....  
 Others: .....

Will work require disturbing of any tree on a public street? ..  
 Will there be in charge of the above work a person competent to see that the State and City requirements pertaining thereto are observed? .....

Signature of Applicant ..... Phone # same

Type Name of above Richard P. Hammond 1  2  3  4

Other .....  
 and Address .....

FIELD INSPECTOR'S COPY



NOTES

6-14-77 Work already started - skins completed -  
no plumbing done yet - no  
7-6-77 All structural work completed

Approved

Date of permit 6-14-77

Owner

Location

Permit No. 9710408

320 Community Coll

Alpine Permit Reader

6-3-77 Shivers





# APPLICATION FOR PERMIT

PERMIT ISSUED

JUN 15 1976

B.O.C.A. USE GROUP .....

B.O.C.A. TYPE OF CONSTRUCTION .....

0509

CITY OF PORTLAND

ZONING LOCATION \_\_\_\_\_ PORTLAND, MAINE, June 15, 1976

To the DIRECTOR OF BUILDING & INSPECTION SERVICES, PORTLAND, MAINE

The undersigned hereby applies for a permit to erect, alter, repair, demolish, move or install the following building, structure, equipment or change use in accordance with the Laws of the State of Maine, the Portland B.O.C.A. Building Code and Zoning Ordinance of the City of Portland with plans and specifications, if any, submitted herewith and the following specifications:

LOCATION .. Browns Wharf ..... Fire District #1 , #2

1. Owner's name and address Coastal Fisheries..... same ..... Telephone .....

2. Lessee's name and address ..... Telephone .....

3. Contractor's name and address Suburban Propane Thompsons, P.L.C. .... Telephone 774-0387.

4. Architect ..... Specifications ..... Plans ..... No. of sheets .....

Proposed use of building fishery..... No. families .....

Last use ..... No. families .....

Material ..... No. stories ..... Heat ..... Style of roof ..... Roofing .....

Other buildings on same lot ..

Estimated contractual cost \$ ..... Fee \$ . 4.00.....

FIELD INSPECTOR—Mr. Marge ..... GENERAL DESCRIPTION

This application is for: @ 775-5451 To install 2-200 gal/ propane ~~PK~~ tanks

Dwelling ..... Ext 234

Garage .....

Masonry Bldg. ....

Metal Bldg. .... Stamp of Special Conditions

Alterations .....

Demolitions .....

Change of Use ..... sent to Fire Dept. \_\_\_\_\_

Other ..... Fire Dept. \_\_\_\_\_

NOTE TO APPLICANT: Separate permits are required by the installers and subcontractors of heating, plumbing, electrical and mechanicals.

PERMIT IS TO BE ISSUED TO 1  2  3  4

Other: .....

### DETAILS OF NEW WORK

Is any plumbing involved in this work? ..... Is any electrical work involved in this work? .....

Is connection to be made to public sewer? ..... If not, what is proposed for sewage? .....

Has septic tank notice been sent? ..... Form notice sent? .....

Height average grade to top of plate ..... Height average grade to highest point of roof .....

Size, front ..... depth ..... No. stories ..... solid or filled land? ..... earth or rock? .....

Material of foundation ..... Thickness, top ..... bottom ..... cellar .....

Kind of roof ..... Rise per foot ..... Roof covering .....

No. of chimneys ..... Material of chimneys ..... of lining ..... Kind of heat ..... fuel .....

Framing Lumber—Kind ..... Dressed or full size? ..... Corner posts ..... Sills .....

Size Girder ..... Column under girders ..... Size ..... Max. on centers .....

Studs (outside walls and carrying partitions) 2x4-16" O. C. Bridging in every floor and flat roof span over 8 feet.

Joists and rafters: 1st floor ....., 2nd ....., 3rd ....., roof .....

On centers: 1st floor ....., 2nd ....., 3rd ....., roof .....

Maximum span: 1st floor ....., 2nd ....., 3rd ....., roof .....

If one story building with masonry walls, thickness of walls? ..... height? .....

### IF A GARAGE

No. cars now accommodated on same lot ....., to be accommodated ... number commercial cars to be accommodated . .

Will automobile repairing be done other than minor repairs to cars habitually stored in the proposed building? .....

### APPROVALS BY:

DATE

### MISCELLANEOUS

BUILDING INSPECTION—PLAN EXAMINER ..... Will work require disturbing of any tree on a public street? ..

ZONING: ..... Will there be in charge of the above work a person competent

BUILDING CODE ..... to see that the State and City requirements pertaining thereto

Fire Dept.: ..... are observed? .. yes ..

Health Dept.: .....

Others: .....

Signature of Applicant *Mike Merletti* ..... Phone # .....

Type Name of above Mike Merletti ..... 1  2  3  4

Other ..... and Address .....

FIELD INSPECTOR'S COPY

NOTES

7-13-76 TALKED to Dave Louis (union charge)  
and he SAID that they aren't going to be pit  
in - mg

Permit # 76/509  
Merrill Lynch  
Brown & Root

Permit No. 76/509

Location Browns Wkly products

Owner Casp & Fishers

Date of permit 6-15-76

Approved 2 people

Large grid area with horizontal and vertical lines, mostly blank.



# APPLICATION FOR PERMIT

**PERMIT ISSUED**

JUN 3 1977

B.O.C.A. USE GROUP .....  
B.O.C.A. TYPE OF CONSTRUCTION ..... 0408

ZONING LOCATION ..... PORTLAND, MAINE, June 2, 1977

**CITY of PORTLAND**

To the DIRECTOR OF BUILDING & INSPECTION SERVICES, PORTLAND, MAINE

The undersigned hereby applies for a permit to erect, alter, repair, demolish, move or install the following building, structure, equipment or change use in accordance with the Laws of the State of Maine, the Portland B.O.C.A. Building Code and Zoning Ordinance of the City of Portland with plans and specifications, if any, submitted herewith and the following specifications:

LOCATION ... Browns Wharf - Kasbay Fish Co. .... Fire District #1  #2   
 1. Owner's name and address ... Kasbay Fish Co. - same ..... Telephone ... 799-6427  
 2. Lessee's name and address ..... Telephone .....  
 3. Contractor's name and address Richard P. Hammond Inc. - 621 Sawyer St. Telephone 799-6427  
 4. Architect ..... Specifications So. Portland ..... No. of sheets .....  
 Proposed use of building .. fish processing plant ..... No. families .....  
 Last use .. same ..... No. families .....  
 Material ..... No. stories ..... Heat ..... Style of roof ..... Roofing .....  
 Other buildings on same lot .....  
 Estimated contractual cost \$ 10,000 ..... Fee \$ 40.00

### FIELD INSPECTOR—Mr. Marge ..... GENERAL DESCRIPTION

This application is for: @ 775-5451  
 Dwelling ..... Ext. 234  
 Garage .....  
 Masonry Bldg. ....  
 Metal Bldg. ....  
 Alterations .....  
 Demolitions .....  
 Change of Use .....  
 Other .. fish processing plant

Permit to make alterations with no structural changes except for stairway to ~~xxx~~ second floor ~~xxxx~~ from first floor  
 Stamp of Special Conditions

NOTE TO APPLICANT: Separate permits are required by the installers and subcontractors of heating, plumbing, electrical and mechanicals.

PERMIT IS TO BE ISSUED TO 1  2  3  4

Other: .....

### DETAILS OF NEW WORK

Is any plumbing involved in this work? ..... Is any electrical work involved in this work? .....  
 Is connection to be made to public sewer? ..... If not, what is proposed for sewage? .....  
 Has septic tank notice been sent? ..... Form notice sent? .....  
 Height average grade to top of plate ..... Height average grade to highest point of roof .....  
 Size, front ..... depth ..... No. stories ..... solid or filled land? ..... earth or rock? .....  
 Material of foundation ..... Thickness, top ..... bottom ..... cellar .....  
 Kind of roof ..... Rise per foot ..... Roof covering .....  
 No. of chimneys ..... Material of chimneys ..... of lining ..... Kind of heat ..... fuel .....  
 Framing Lumber—Kind ..... Dressed or full size? ..... Corner posts ..... Sills .....  
 Size Girder ..... Columns under girders ..... Size ..... Max. on centers .....  
 Studs (outside walls and carrying partitions) 2x4-16" O. C. Bridging in every floor and flat roof span over 8 feet.  
 Joists and rafters: 1st floor ..... 2nd ..... 3rd ..... roof .....  
 On centers: 1st floor ..... 2nd ..... 3rd ..... roof .....  
 Maximum span: 1st floor ..... 2nd ..... 3rd ..... roof .....  
 If one story building with masonry walls, thickness of walls? ..... height? .....

### IF A GARAGE

No. cars now accommodated on same lot ..... to be accommodated ... number commercial cars to be accommodated ...  
 Will automobile repairing be done other than minor repairs to cars habitually stored in the proposed building? .....

APPROVALS BY: DATE  
 BUILDING INSPECTION—PLAN EXAMINER .....  
 ZONING: .....  
 BUILDING CODE: .....  
 Fire Dept.: .....  
 Health Dept.: .....  
 Others: .....

MISCELLANEOUS  
 Will work require disturbing of any tree on a public street? ..  
 Will there be in charge of the above work a person competent to see that the State and City requirements pertaining thereto are observed? .....

Signature of Applicant ..... Phone # ..... same  
 Type Name of above .. Richard P. Hammond ..... 1  2  3  4   
 Other .....  
 and Address .....



**APPLICATION FOR PERMIT**  
 DEPARTMENT OF BUILDING INSPECTIONS SERVICES  
 ELECTRICAL INSTALLATIONS

Date 3-21, 19 78  
 Receipt and Permit number A10502

To the CHIEF ELECTRICAL INSPECTOR, Portland, Maine:

The undersigned hereby applies for a permit to make electrical installations in accordance with the laws of Maine, the Portland Electrical Ordinance, the National Electrical Code and the following specifications:

LOCATION OF WORK: Brown's Wharf - Peacock Bldg.

OWNER'S NAME: Kasbay R, Inc. ADDRESS: Brown's Wharf

OUTLETS: (number of)  
 Lights \_\_\_\_\_  
 Receptacles \_\_\_\_\_  
 Switches \_\_\_\_\_ FEES  
 Plugmold \_\_\_\_\_ (number of feet)  
 TOTAL \_\_\_\_\_

FIXTURES: (number of)  
 Incandescent \_\_\_\_\_  
 Fluorescent \_\_\_\_\_ (Do not include strip fluorescent)  
 TOTAL \_\_\_\_\_  
 Strip Fluorescent, in feet \_\_\_\_\_

SERVICES:  
 Permanent, total amperes 400 6.00  
 Temporary \_\_\_\_\_

METERS: (number of) \_\_\_\_\_

MOTORS: (number of)  
 Fractional \_\_\_\_\_  
 1 HP or over \_\_\_\_\_

RESIDENTIAL HEATING:  
 Oil or Gas (number of units) \_\_\_\_\_  
 Electric (number of rooms) \_\_\_\_\_

COMMERCIAL OR INDUSTRIAL HEATING:  
 Oil or Gas (by a main boiler) \_\_\_\_\_  
 Oil or Gas (by separate units) \_\_\_\_\_  
 Electric (total number of units) \_\_\_\_\_

APPLIANCES: (number of)  
 Ranges \_\_\_\_\_ Water Heaters \_\_\_\_\_  
 Cook Tops \_\_\_\_\_ Disposals \_\_\_\_\_  
 Wall Ovens \_\_\_\_\_ Dishwashers \_\_\_\_\_  
 Dryers \_\_\_\_\_ Compactors \_\_\_\_\_  
 Fans \_\_\_\_\_ Othe. (note) \_\_\_\_\_  
 TOTAL \_\_\_\_\_

MISCELLANEOUS: (number of)  
 Branch Panels \_\_\_\_\_  
 Transformers \_\_\_\_\_  
 Air Conditioners \_\_\_\_\_  
 Signs \_\_\_\_\_  
 Fire/Burglar Alarms \_\_\_\_\_  
 Circus, Fairs, etc. \_\_\_\_\_  
 Alterations o wires \_\_\_\_\_  
 Repairs after fire \_\_\_\_\_  
 Heavy Duty, 220v outlets \_\_\_\_\_  
 Emergency Lights, battery \_\_\_\_\_  
 Emergency Generators \_\_\_\_\_

INSTALLATION FEE DUE: \_\_\_\_\_

FOR ADDITIONAL WORK NOT ON ORIGINAL PERMIT ..... DOUBLE FEE DUE: \_\_\_\_\_

FOR REMOVAL OF A "STOP ORDER" (304-16.b) ..... \_\_\_\_\_

FOR PERFORMING WORK WITHOUT A PERMIT (304-9) ..... \_\_\_\_\_

TOTAL AMOUNT DUE: 6.00

INSPECTION:  
 Will be ready on \_\_\_\_\_, 19\_\_\_; or Will Call X

CONTRACTOR'S NAME: M & M Electric  
 ADDRESS: 16 Cheverus Rd., Cape Eliz., Me.  
 TEL.: 767-2411

MASTER LICENSE NO.: 194 SIGNATURE OF CONTRACTOR: \_\_\_\_\_  
 LIMITED LICENSE NO.: \_\_\_\_\_

INSPECTOR'S COPY



# Certificate of Flame Resistance



REGISTERED  
APPLICATION  
CONCERN No.

F-76.2

ISSUED BY

GRANITEVILLE COMPANY  
WOODHEAD DIVISION  
GRANITEVILLE, S.C. 29829

Date Work Performed

12/5/75

This is to certify that the materials described on the reverse side hereof have been flame-retardant treated (or are inherently nonflammable).

FOR THE ASTROP COMPANY AT 2937 WEST 25TH STREET  
CITY CLEVELAND, STATE OHIO 44115

Certificate is hereby made that: (Check "a" or "b")

- (a) The articles described on the reverse side of this Certificate have been treated with a flame-retardant chemical approved and registered by the State Fire Marshal and that the application of said chemical was done in conformance with the laws of the State of California and the Rules and Regulations of the State Fire Marshal.

Name of chemical used..... Chem. Reg. No. ....  
Method of application .....

- (b) The articles described on the reverse side hereof are made from a flame resistant fabric or material registered and approved by the State Fire Marshal for such use.

Trade name of flame-resistant fabric or material used. W/LA-FIRECHIEF Reg. No. F-76.2

The Flame Retardant Process Used WILL NOT Be Removed By Washing  
(will or will not)

Name of Production Superintendent

By PAUL L. WEINLE THE DIRECTOR OF RESEARCH

We hereby certify this to be a true copy of the original "CERTIFICATE OF FLAME RESISTANCE" issued to us, "original copy" of which has been filed with the California State Fire Marshal.

By John F. Felli  
THE ASTROP COMPANY  
2937 WEST 25TH STREET  
CLEVELAND, OHIO 44115  
JOHN F. FELLI

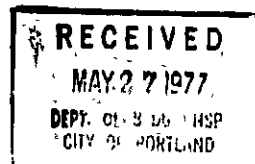



# APPLICATION FOR PERMIT

B.O.C.A. USE GROUP .....  
B.O.C.A. TYPE OF CONSTRUCTION ..... 0391

**PERMIT ISSUED**

MAY 27 1977

ZONING LOCATION ..... PORTLAND, MAINE, .. May 20, 1977

**CITY of PORTLAND**

To the DIRECTOR OF BUILDING & INSPECTION SERVICES, PORTLAND, MAINE

The undersigned hereby applies for a permit to erect, alter, repair, demolish, move or install the following building, structure, equipment or change use in accordance with the Laws of the State of Maine, the Portland B.O.C.A. Building Code and Zoning Ordinance of the City of Portland with plans and specifications, if any, submitted herewith and the following specifications:

LOCATION: 350 Commercial St. Fire District #1  #2

1. Owner's name and address Leavitt & Parris 230 Commercial St. Telephone .....

2. Lessee's name and address Portland Symphony Orchestra Telephone 773-8191

3. Contractor's name and address 30 Myrtle St. Telephone .....

4. Architect ..... Specifications ..... Plans ..... Telephone .....

Proposed use of building Fund raising event No. of sheets .....

Last use ..... No. families .....

Material ..... No. stories ..... Heat ..... Style of roof ..... No. families .....

Other buildings on same lot ..... Roofing .....

Estimated contractual cost \$ ..... Fee \$ 35.

FIELD INSPECTOR—Mr. .... GENERAL DESCRIPTION

This application is for: @ 775-5451 To erect 40'x100' canopy -as per plan  
Ext. 234 Tent will be flame retardant - certificate enc.

Dwelling .....  
Garage .....  
Masonry Bldg. ....  
Metal Bldg. ....  
Alterations .....  
Demolitions .....  
Change of Use .....  
Other .....

Stamp of Special Conditions

NOTE TO APPLICANT: Separate permits are required by the installers and subcontractors of heating, plumbing, electrical and mechanicals.

PERMIT IS TO BE ISSUED TO 1  2  3  4

Other: .....

### DETAILS OF NEW WORK

Is any plumbing involved in this work? ..... Is any electrical work involved in this work? .....

Is connection to be made to public sewer? ..... If not, what is proposed for sewage? .....

Has septic tank notice been sent? ..... Form notice sent? .....

Height average grade to top of plate ..... Height average grade to highest point of roof .....

Size, front ..... depth ..... No. stories ..... solid or filled land? ..... earth or rock? .....

Material of foundation ..... Thickness, top ..... bottom ..... cellar .....

Kind of roof ..... Rise per foot ..... Roof covering ..... Kind of heat ..... fuel .....

No. of chimneys ..... Material of chimneys ..... of lining ..... Corner posts ..... Sills .....

Finishing Lumber—Kind ..... Dressed or full size? .....

Size Girder ..... Columns under girders ..... Size ..... Max. on centers .....

Stud. (outside walls and carrying partitions) 2x4-16" O. C. Bridging in every floor and flat roof span over 8 feet.

Joists and rafters: 1st floor ....., 2nd ....., 3rd ....., roof .....

On centers: 1st floor ....., 2nd ....., 3rd ....., roof .....

Maximum span: 1st floor ....., 2nd ....., 3rd ....., roof .....

If one story building with masonry walls, thickness of walls? ..... height? .....

### IF A GARAGE

No. cars now accommodated on same lot ..... to be accommodated ... number commercial cars to be accommodated ...

Will automobile repairing be done other than minor repairs to cars habitually stored in the proposed building? .....

APPROVALS BY: ..... DATE .....

BUILDING INSPECTION—PLAN EXAMINER .....

ZONING: .....

BUILDING CODE: *PLS* .....

Fire Dept.: *[Signature]* .....

Health Dept.: *[Signature]* .....

Others: .....

MISCELLANEOUS

Will work require disturbing of any tree on a public street? ..

Will there be in charge of the above work a person competent to see that the State and City requirements pertaining thereto are observed? **yes**

Signature of Applicant *Mrs. Chris Lutes* ..... Phone # .....

Type Name of above **Mrs. Chris Lutes** ..... 1  2  3  4

Other .....  
and Address .....

FIELD INSPECTOR'S COPY





FILL IN AND SIGN WITH INK

APPLICATION FOR PERMIT FOR HEATING, COOKING OR POWER EQUIPMENT

PERMIT ISSUED 0375 MAY 20 1975 CITY of PORTLAND

Portland, Maine, May 20, 1975

To the INSPECTOR OF BUILDINGS, PORTLAND, ME.

The undersigned hereby applies for a permit to install the following heating, cooking or power equipment in accordance with the Laws of Maine, the Building Code of the City of Portland, and the following specifications:

Location Browns Wharf Use of Building commercial No. Stories New Building Existing
Name and address of owner of appliance Maine Crab Meat, Browns Wharf
Installer's name and address Harris Oil Co., 202 Commercial St. Telephone 772-8304

General Description of Work

To install Install conversion burner only

IF HEATER, OR POWER BOILER

Location of appliance Any burnable material in floor surface or beneath?
If so, how protected? Kind of fuel?
Minimum distance to burnable material, from top of appliance or casing top of furnace
From top of smoke pipe From front of appliance From sides or back of appliance
Size of chimney flue Other connections to same flue
If gas fired, how vented? Rated maximum demand per hour
Will sufficient fresh air be supplied to the appliance to insure proper and safe combustion?

IF OIL BURNER

Name and type of burner Sun-Ray LC-134G Labelled by underwriters' laboratories? yes
Will operator be always in attendance? no Does oil supply line feed from top or bottom of tank? top
Type of floor beneath burner concrete Size of vent pipe 1 1/2
Location of oil storage above ground, outside Number and capacity of tanks 2- 275
Low water shut off yes Make built one No. #67
Will all tanks be more than five feet from any flame? yes How many tanks enclosed? see above
Total capacity of any existing storage tanks for furnace burners 275 gal.

IF COOKING APPLIANCE

Location of appliance Any burnable material in floor surface or beneath?
If so, how protected? Height of Legs, if any
Skirting at bottom of appliance? Distance to combustible material from top of appliance?
From front of appliance From sides and back From top of smokepipe
Size of chimney flue Other connections to same flue
Is hood to be provided? If so, how vented? Forced or gravity?
If gas fired, how vented? Rated maximum demand per hour

MISCELLANEOUS EQUIPMENT OR SPECIAL INFORMATION

Amount of fee enclosed? 5.00

APPROVED:

O.K. E.S. 5/20/75

Will there be in charge of the above work a person competent to see that the State and City requirements pertaining thereto are observed? yes

Signature of Installer

Harris Oil Co. by [Signature]

CS 300

INSPECTION COPY



# APPLICATION FOR PERMIT

**PERMIT ISSUED**  
JAN 30 1975  
0068  
CITY of PORTLAND

B.O.C.A. USE GROUP .....

B.O.C.A. TYPE OF CONSTRUCTION .....

ZONING LOCATION \_\_\_\_\_ PORTLAND, MAINE, January 30, 1975

To the DIRECTOR OF BUILDING & INSPECTION SERVICES, PORTLAND, MAINE

The undersigned hereby applies for a permit to erect, alter, repair, demolish, move or install the following building, structure, equipment or change use in accordance with the Laws of the State of Maine, the Portland B.O.C.A. Building Code and Zoning Ordinance of the City of Portland with plans and specifications, if any, submitted herewith and the following specifications:

LOCATION Brown's Warf Fire District #1  #2

1. Owner's name and address Coastals Fisheries, c/o George Lewis, 329 Commercial St. Telephone .....

2. Lessee's name and address .....

3. Contractor's name and address owner Telephone .....

4. Architect .....

Specifications .....

Plans .....

No. of sheets .....

Proposed use of building .....

No. families .....

Last use .....

No. families .....

Material .....

No. stories .....

Heat .....

Style of roof .....

Roofing .....

Other buildings on same lot .....

Estimated contractual cost \$ 1,000. Fee \$ 5.00

FIELD INSPECTOR—Mr. Nelson GENERAL DESCRIPTION

This application is for: @ 775-5451 To construct a shed 5'x30'-1 story on water edge facing Merchant's Warf with Aluminium Cover

Dwelling .....

Ext. 234

Garage .....

Masonry Bldg. ....

Metal Bldg. ....

Alterations .....

Demolitions .....

Change of Use .....

Other .....

Stamp of Special Conditions

NOTE TO APPLICANT: Separate permits are required by the installers and subcontractors of heating, plumbing, electrical and mechanicals.

PERMIT IS TO BE ISSUED TO 1  2  3  4

Other: .....

### DETAILS OF NEW WORK

Is any plumbing involved in this work? .....

Is any electrical work involved in this work? .....

Is connection to be made to public sewer? .....

If not, what is proposed for sewage? .....

Has septic tank notice been sent? .....

Form notice sent? .....

Height average grade to top of plate .....

Height average grade to highest point of roof .....

Size, front .....

depth .....

No. stories .....

solid or filled land? .....

earth or rock? .....

Material of foundation .....

Thickness, top .....

bottom .....

cellar .....

Kind of roof .....

Rise per foot .....

Roof covering .....

No. of chimneys .....

Material of chimneys .....

of lining .....

Kind of heat .....

fuel .....

Framing Lumber—Kind .....

Dressed or full size? .....

Corner posts .....

Sills .....

Size Girder .....

Columns under girders .....

Size .....

Max. on centers .....

Studs (outside walls and carrying partitions) 2x4-16" O. C. Bridging in every floor and flat roof span over 8 feet.

Joists and rafters: 1st floor .....

2nd .....

3rd .....

roof .....

On centers: 1st floor .....

2nd .....

3rd .....

roof .....

Maximum span: 1st floor .....

2nd .....

3rd .....

roof .....

If one story building with masonry walls, thickness of walls? .....

height? .....

### IF A GARAGE

No. cars now accommodated on same lot .....

to be accommodated ... number commercial cars to be accommodated ...

Will automobile repairing be done other than minor repairs to cars habitually stored in the proposed building? .....

APPROVALS BY: DATE 1/30/75 MISCELLANEOUS

BUILDING INSPECTION—PLAN EXAMINER .....

Will work require disturbing of any tree on a public street? .....

ZONING: .....

BUILDING CODE: O.K. N.E.C. .....

Will there be in charge of the above work a person competent to see that the State and City requirements pertaining thereto are observed? Yes .....

Fire Dept.: .....

Health Dept.: .....

Others: .....

Signature of Applicant George Lewis Phone # .....

Type Name of above George Lewis 1  2  3  4

Other .....

and Address .....

FIELD INSPECTOR'S COPY

Pg 6

# CITY OF PORTLAND, MAINE Application for Permit to Install Wires

Permit No. 2519  
Issued 1-20-1975

Portland, Maine

To the City Electrician, Portland, Maine:

The undersigned hereby applies for a permit to install wires for the purpose of conducting electric current, in accordance with the laws of Maine, the Electrical Ordinance of the City of Portland, and the following specifications:

(This form must be completely filled out — Minimum Fee, \$1.00)

Owner's Name and Address George Lewis Tel. \_\_\_\_\_  
 Contractor's Name and Address W. D. E. Co. Tel. 7672411  
 Location COAST FISHERY (BROWN Use of) Building Cocton 7  
 Number of Families \_\_\_\_\_ Apartments \_\_\_\_\_ Stores \_\_\_\_\_ Number of Stories \_\_\_\_\_  
 Description of Wiring: New Work \_\_\_\_\_ Additions \_\_\_\_\_ Alterations \_\_\_\_\_

Pipe Cable Metal Molding BX Cable Plug Molding (No. of feet)  
 No. Light Outlets \_\_\_\_\_ Plugs \_\_\_\_\_ Light Circuits \_\_\_\_\_ Plug Circuits \_\_\_\_\_  
 FIXTURES: No. \_\_\_\_\_ Fluor. or Strip Lighting (No. feet) \_\_\_\_\_  
 SERVICE: Pipe Cable Underground No. of Wires Size \_\_\_\_\_  
 METERS: Relocated \_\_\_\_\_ Added \_\_\_\_\_ Total No. Meters \_\_\_\_\_  
 MOTORS: Number Phase H. P. Amps Volts Starter \_\_\_\_\_  
 HEATING UNITS: Domestic (Oil) No. Motors Phase H.P. \_\_\_\_\_  
 Commercial (Oil) No. Motors Phase H.P. \_\_\_\_\_  
 Electric Heat (No. of Rooms) \_\_\_\_\_  
 APPLIANCES: No. Ranges Watts Brand Feeds (size and No.) \_\_\_\_\_  
 Elec. Heaters Watts \_\_\_\_\_  
 Miscellaneous Watts Extra Cabinets or Panels \_\_\_\_\_  
 Transformers 150KVA Air Conditioners (No. Units) \_\_\_\_\_ Signs (No. Units) \_\_\_\_\_  
 Will commence 19 Ready to cover in \_\_\_\_\_ Inspection \_\_\_\_\_ 19 \_\_\_\_\_  
 Amount of Fee \$ 2.00

Signed Guy Majorand

DO NOT WRITE BELOW THIS LINE

SERVICE	METER	GROUND
VISITS: <u>1/17-75</u> 2	3	4 . 5 6 . . .
... 8	.. 9 ..	10 . . . . 11 . 12 . . . .

REMARKS: ok called in

INSPECTED BY Libby (OVER)

# CITY OF PORTLAND, MAINE

## Application for Permit to Install Wires

Permit No. **1181**  
 Issued **3-17-74**  
 Portland, Maine **3/11/74** .. 19

To the City Electrician, Portland, Maine:

The undersigned hereby applies for a permit to install wires for the purpose of conducting electric current in accordance with the laws of Maine, the Electrical Ordinance of the City of Portland, and the following specifications:

*(This form must be completely filled out — Minimum Fee, \$1.00)*

Owner's Name and Address Great Northern Fisheries Tel. \_\_\_\_\_  
 Contractor's Name and Address Milliken Bros Inc Tel. 797-8131  
 Location Dennis Wharf Use of Building \_\_\_\_\_  
 Number of Families \_\_\_\_\_ Apartments \_\_\_\_\_ Stores \_\_\_\_\_ Number of Stories \_\_\_\_\_  
 Description of Wiring: New Work \_\_\_\_\_ Additions \_\_\_\_\_ Alterations \_\_\_\_\_  
New 200 Amp - 3 phase service  
 Pipe ... Cable \_\_\_\_\_ Metal Molding \_\_\_\_\_ BX Cable \_\_\_\_\_ Plug Molding (No. of feet) \_\_\_\_\_  
 No. Light Outlets \_\_\_\_\_ Plugs \_\_\_\_\_ Light Circuits \_\_\_\_\_ Plug Circuits \_\_\_\_\_  
 FIXTURES: No. \_\_\_\_\_ Fluor. or Strip Lighting (No. feet) \_\_\_\_\_  
 SERVICE: Pipe 2" Cable \_\_\_\_\_ Underground \_\_\_\_\_ No. of Wires 3 Size 3/8"  
 METERS: Relocated \_\_\_\_\_ Added 1 Total No. Meters 1  
 MOTORS: Number \_\_\_\_\_ Phase \_\_\_\_\_ H. P. \_\_\_\_\_ Amps \_\_\_\_\_ Volts \_\_\_\_\_ Starter \_\_\_\_\_  
 HEATING UNITS: Domestic (Oil) \_\_\_\_\_ No. Motors \_\_\_\_\_ Phase \_\_\_\_\_ H.P. \_\_\_\_\_  
 Commercial (Oil) \_\_\_\_\_ No. Motors \_\_\_\_\_ Phase \_\_\_\_\_ H.P. \_\_\_\_\_  
 Electric Heat (No. of Rooms) \_\_\_\_\_  
 APPLIANCES: No. Ranges \_\_\_\_\_ Watts \_\_\_\_\_ Brand Feeds (Size and No) \_\_\_\_\_  
 Elec. Heaters \_\_\_\_\_ Watts \_\_\_\_\_  
 Miscellaneous \_\_\_\_\_ Watts \_\_\_\_\_ Extra Cabinets or Panels \_\_\_\_\_  
 Transformers \_\_\_\_\_ Air Conditioners (No. Units) \_\_\_\_\_ Signs (No. Units) \_\_\_\_\_  
 Will commence 3/18/74 Ready to cover in 3/12/74 Inspection \_\_\_\_\_ 19 \_\_\_\_\_  
 Amount of Fee \$ 4.00  
 Signed M. Gray

overcurrent protection  
 740-15  
 grounding transformer  
 supply 250-26

DO NOT WRITE BELOW THIS LINE

SERVICE	METER	GROUND
VISITS: <u>13-13-74</u>	3	4
	7	8
	9	10
	11	12

REMARKS: Service ok  
Called in

INSPECTED BY Lalley (OVER)



# CITY OF PORTLAND, MAINE

## Application for Permit to Install Wires

Permit No. 975  
 Issued 3-5-73  
3/5, 1973

Portland, Maine

To the City Electrician, Portland, Maine:

The undersigned hereby applies for a permit to install wires for the purpose of conducting electric current, in accordance with the laws of Maine, the Electrical Ordinance of the City of Portland, and the following specifications:

(This form must be completely filled out — Minimum Fee, \$1.00)

Owner's Name and Address Peter Bryant Tel. ....

Contractor's Name and Address Al Ames Tel. 774-0604

Location Brown W.P. Use of Building .....

Number of Families .. Apartments .. Stores .. Number of Stories ..

Description of Wiring: New Work .. Additions .. Alterations ..

Pipe Cable Metal Molding BX Cable Plug Molding (No. of feet) ..

No. Light Outlets .. Plugs .. Light Circuits .. Plug Circuits ..

FIXTURES: No. .. Fluor. or Strip Lighting (No. feet) ..

*Temp* SERVICE: Pipe .. Cable  Underground .. No. of Wires 3 Size 7/8 + 1/4

METERS: Relocated .. Added .. Total No. Meters ..

MOTORS: Number .. Phase .. H. P. .. Amps .. Volts .. Starter ..

HEATING UNITS: Domestic (Oil) .. No. Motors .. Phase .. H.P. ..

Commercial (Oil) .. No. Motors .. Phase .. H.P. ..

Electric Heat (No. of Rooms) ..

APPLIANCES: No. Ranges .. Watts .. Brand Feds (Size and No.) ..

Elec. Heaters .. Watts ..

Miscellaneous .. Watts .. Extra Cabinets or Panels ..

Transformers .... Air Conditioners (No. Units) .. Signs (No. Units) ..

Will commence .. 19 .. Ready to cover in .. 19 .. Inspection .. 19 ..

Amount of Fee \$ ..

Signed Al Ames ..

DO NOT WRITE BELOW THIS LINE

SERVICE .....	METER .....	GROUND .....	
VISITS: 1 .. 2 .. 3 .. 4 .. 5 .. 6 ..			
... 7 .. 8 .. 9 .. 10 .. 11 .. 12 ..			

REMARKS:

INSPECTED BY [Signature]  
 (OVER)

**CITY OF PORTLAND, MAINE**  
**Application for Permit to Install Wires**

Permit No. 550 45  
 Issued 7-17-71  
 Portland, Maine June 17, 1971

To the City Electrician, Portland, Maine:

The undersigned hereby applies for a permit to install wires for the purpose of conducting electric current, in accordance with the laws of Maine, the Electrical Ordinance of the City of Portland, and the following specifications:

*(This form must be completely filled out — Minimum Fee. \$1.00)*

Owner's Name and Address Pine State, S.P. Tel. \_\_\_\_\_  
 Contractor's Name and Address Milliken Bro. Inc. Tel. \_\_\_\_\_  
 Location Brown's Wharf Use of Building \_\_\_\_\_  
 Number of Families \_\_\_\_\_ Apartments \_\_\_\_\_ Stores \_\_\_\_\_ Number of Stories \_\_\_\_\_  
 Description of Wiring: New Work \_\_\_\_\_ Additions \_\_\_\_\_ Alterations \_\_\_\_\_  
new 400 amp 3 phase 4w service  
 Pipe Cable \_\_\_\_\_ Metal Molding \_\_\_\_\_ BX Cable \_\_\_\_\_ Plug Molding (No. of feet) \_\_\_\_\_  
 No. Light Outlets \_\_\_\_\_ Plugs \_\_\_\_\_ Light Circuits \_\_\_\_\_ Plug Circuits \_\_\_\_\_  
 FIXTURES: No. \_\_\_\_\_ Fluor. or Strip Lighting (No feet) \_\_\_\_\_  
 SERVICE: Pipe 3/2" Cable \_\_\_\_\_ Underground \_\_\_\_\_ No. of Wires 4 Size ØØØØØØ  
 METERS: Relocated \_\_\_\_\_ Added \_\_\_\_\_ Total No. Meters \_\_\_\_\_  
 MOTORS: Number \_\_\_\_\_ Phase \_\_\_\_\_ H. P. \_\_\_\_\_ Amps \_\_\_\_\_ Volts \_\_\_\_\_ Starter \_\_\_\_\_  
 HEATING UNITS: Domestic (Oil) \_\_\_\_\_ No. Motors \_\_\_\_\_ Phase \_\_\_\_\_ H.P. \_\_\_\_\_  
 Commercial (Oil) \_\_\_\_\_ No. Motors \_\_\_\_\_ Phase \_\_\_\_\_ H.P. \_\_\_\_\_  
 Electric Heat (No of Rooms) \_\_\_\_\_  
 APPLIANCES: No. Ranges \_\_\_\_\_ Watts \_\_\_\_\_ Brand Feeds (Size and No.) \_\_\_\_\_  
 Elec. Heaters \_\_\_\_\_ Watts \_\_\_\_\_  
 Miscellaneous \_\_\_\_\_ Watts \_\_\_\_\_ Extra Cabinets or Panels \_\_\_\_\_  
 Transformers \_\_\_\_\_ Air Conditioners (No. Units) \_\_\_\_\_ Signs (No. Units) \_\_\_\_\_  
 Will commence \_\_\_\_\_ Ready to cover in will call Inspection \_\_\_\_\_ 19  
 Amount of Fee \$ 4.00 Signed M. A. Doy

DO NOT WRITE BELOW THIS LINE

SERVICE	<input checked="" type="checkbox"/>	METER		GROUND	<input checked="" type="checkbox"/>
VISITS: 1	2	3	4	5	6
.. . . 7	8	9	10	11	12
REMARKS:					

INSPECTED BY J. W. Huber  
 (OVER)

# PERMIT TO INSTALL PLUMBING

Date Issued **Oct. 14, '70**  
 Portland Plumbing Inspector  
 By **ERNOLD R GOODWIN**

PERMIT NUMBER **1831**

Address **Browns Wharf**  
 Installation For: **Trident Packing Co.**

Owner of Bldg: **"**

Owner's Address: **same**

Plumber **Paul Brem, 138 Dartmouth St.** Date: **10-14-70**

App. First Insp. **OCT 19 1970**  
 Date **CHIEF PLUMBING INSPECTOR**  
 By

App. Fund. Insp. **OCT 19 1970**  
 Date **ERNOLD R. GOODWIN**  
 By **CHIEF PLUMBING INSPECTOR**  
 Type of Bldg.

- Commercial
- Residential
- Single
- Multi Family
- New Construction
- Remodeling

NEW	REPL		NO	FEE
		SINKS		
		LAVATORIES		
		TOILETS		
		BATH TUBS		
		SHOWERS		
<b>1</b>		DRAINS FLOOR SURFACE	<b>1</b>	<b>2.00</b>
		HOT WATER TANKS		
		TANKLESS WATER HEATERS		
		GARBAGE DISPOSALS		
		SEPTIC TANKS		
		HOUSE SEWERS		
		ROOF LEADERS		
		AUTOMATIC WASHERS		
		DISHWASHERS		
		OTHER		
<b>TOTAL</b>			<b>1</b>	<b>2.00</b>

Building and Inspection Services Dept., Plumbing Inspection



PERMIT TO INSTALL PLUMBING

PERMIT NUMBER

1778

Date Issued Sept 25, 1970  
 Portland Plumbing Inspector  
 By ERNOLD R GOODWIN

App. First Insp.  
 Date 12/29/70  
WALTER H. WALLACE  
 By DEPUTY PLUMBING INSPECTOR

App. Final Insp.  
 Date 3/1/71  
WALTER H. WALLACE  
 By DEPUTY PLUMBING INSPECTOR

Type of Bldg.

- Commercial
- Residential
- Single
- Multi Family
- New Construction
- Remodeling

Address \_\_\_\_\_

Installation For: Trident Packing Co.

Owner of Bldg: Trident Packing Co.

Owner's Address: Trident Packing Co.

Plumber: 3030 Date: NOV 25 1970

NEW	REPL.	Inst. Item	NO	DATE
		SINKS		
		LAVATORIES		
		TOILETS		
	X	BATH TUBS	4	
		SHOWERS		
		DRAINS FLOOR SURFACE		
		HOT WATER TANKS		
		TANKLESS WATER HEATERS		
		GARBAGE DISPOSALS		
		SEPTIC TANKS		
		HOUSE SEWERS		
		ROOF LEADERS		
		AUTOMATIC WASHERS		
		DISHWASHERS		
		OTHER		
			TOTAL	8.00

Building and Inspection Services Dept.; Plumbing Inspection

July 13, 1971

Mid-Central Fish Company,  
Brown's Wharf

Att: Alexander Hutcheon

Dear Mr. Hutcheon:

The building permit to construct a 1-story metal clad storage shed 11' x 25' was inadvertently issued on July 8th.

It is necessary for you to come to this office and make the necessary corrections on the plan as mentioned in the letter. Also a related fee of \$3.00 is to be paid to this office.

Will you please return the application copy and card to this office.

Very truly yours,

R. Lovell Brown  
Director

Brown's Wharf

July 8, 1971

Mid-Central Fish Company  
Brown's Wharf

Gentlemen:

Your permit to construct a storage shed 11'x25' on the end of the existing factory on Brown's Wharf is being reviewed and we find that the building has already been constructed prior to a permit application. Because of this a belated fee is required by the statutes of the Code and must be paid at this office prior to issuance of the permit. I would also like to call your attention to the fact that because this building is in the Fire District, it is supposed to be enclosed, therefore a door of some sort, such as a garage door, would be required on the open end. Please note that the 1x3 ledger indicated on the plan is not allowed, a 2x3 nailing strip is required.

When the above items have been clarified and the belated fee paid at this office we may be able to issue you the belated permit.

Very truly yours,

R. Lovell Brown  
Director

RLB:m



# APPLICATION FOR PERMIT

Class of Building or Type of Structure Third Class  
Portland, Maine, July 7, 1971

PERMIT ISSUED  
JUL 8 1971  
SIO  
CITY OF PORTLAND

To the INSPECTOR OF BUILDINGS, PORTLAND, MAINE

The undersigned hereby applies for a permit to erect alter repair demolish install the following building structure equipment in accordance with the Laws of the State of Maine, the Building Code and Zoning Ordinance of the City of Portland, plans and specifications, if any, submitted herewith and the following specifications:

Location Brown's Wharf Within Fire Limits? \_\_\_\_\_ Dist. No. \_\_\_\_\_  
Owner's name and address Mid-Central Fish Co., Browns Wharf Telephone \_\_\_\_\_  
Lessee's name and address \_\_\_\_\_ Telephone \_\_\_\_\_  
Contractor's name and address owner Telephone \_\_\_\_\_  
Architect \_\_\_\_\_ Specifications \_\_\_\_\_ Plans YES No. of sheets 1  
Proposed use of building storage No. families \_\_\_\_\_  
Last use \_\_\_\_\_ No. families \_\_\_\_\_  
Material frame No stories 1 Heat \_\_\_\_\_ Style of roof \_\_\_\_\_ Roofing \_\_\_\_\_  
Other buildings on same lot yes  
Estimated cost \$ 500. Fee \$ 3.00

### General Description of New Work

To construct 1-story frame 11' x 25' metal clad storage shed on end of existing fish factory as per plan

It is understood that this permit does not include installation of heating apparatus which is to be taken out separately by and in the name of the heating contractor. PERMIT TO BE ISSUED TO owner

### Details of New Work

Is any plumbing involved in this work? \_\_\_\_\_ Is any electrical work involved in this work? \_\_\_\_\_  
Is connection to be made to public sewer? \_\_\_\_\_ If not, what is proposed for sewage? \_\_\_\_\_  
Has septic tank notice been sent? \_\_\_\_\_ Form notice sent? \_\_\_\_\_  
Height average grade to top of plate \_\_\_\_\_ Height average grade to highest point of roof \_\_\_\_\_  
Size, front \_\_\_\_\_ depth \_\_\_\_\_ No. stories \_\_\_\_\_ solid or filled land? \_\_\_\_\_ earth or rock? \_\_\_\_\_  
Material of foundation \_\_\_\_\_ Thickness, top \_\_\_\_\_ bottom \_\_\_\_\_ cellar \_\_\_\_\_  
Kind of roof \_\_\_\_\_ Rise per foot \_\_\_\_\_ Roof covering \_\_\_\_\_  
No. of chimneys \_\_\_\_\_ Material of chimneys \_\_\_\_\_ of lining \_\_\_\_\_ Kind of heat \_\_\_\_\_ fuel \_\_\_\_\_  
Framing Lumber--Kind \_\_\_\_\_ Dressed or full size? \_\_\_\_\_ Corner posts \_\_\_\_\_ Sills \_\_\_\_\_  
Size Girder \_\_\_\_\_ Columns under girders \_\_\_\_\_ Size \_\_\_\_\_ Max. on centers \_\_\_\_\_  
Studs (outside walls and carrying partitions) 2x4-16" O. C. Bridging in every floor and flat roof span over 8 feet.  
Joists and rafters: 1st floor \_\_\_\_\_, 2nd \_\_\_\_\_, 3rd \_\_\_\_\_, roof \_\_\_\_\_  
On centers: 1st floor \_\_\_\_\_, 2nd \_\_\_\_\_, 3rd \_\_\_\_\_, roof \_\_\_\_\_  
Maximum span: 1st floor \_\_\_\_\_, 2nd \_\_\_\_\_, 3rd \_\_\_\_\_, roof \_\_\_\_\_  
If one story building with masonry walls, thickness of walls? \_\_\_\_\_ height? \_\_\_\_\_

### If a Garage

No. cars now accommodated on same lot \_\_\_\_\_, to be accommodated \_\_\_\_\_ number commercial cars to be accommodated \_\_\_\_\_  
Will automobile repairing be done other than minor repairs to cars habitually stored in the proposed building? \_\_\_\_\_

APPROVED:

\_\_\_\_\_  
\_\_\_\_\_  
\_\_\_\_\_

### Miscellaneous

Will work require disturbing of any tree on a public street? \_\_\_\_\_  
Will there be in charge of the above work a person competent to see that the State and City requirements pertaining thereto are observed? YES

CS 301

INSPECTION COPY

Signature of owner BY:

Mid-Central Fish Co.  
Alexander Hitchcock

Alexander Hitchcock

Mr Brown

Former Bldg.  
Re: Trident Packing Co., Inc.  
Brown's Wharf

12-29-70

George Lewis, Cumberland Cold Storage, Inc., 323 Commercial St.

Related permit issued to Kenneth Deveau, Sept. 21, 1970 for  
22'x37' frame shed addition on water side of former Trident Bldg.

This permit applied for after bldg. more than half completed.

Now two toilet rooms have been rebuilt inside this new shed without  
permit - ventilation completed to outside.

In the main bldg. - wood floor removed and concrete slab on grade  
added

wood columns removed - replaced with pipe columns - new hung ceiling  
added

Two new small office spaces, framed and completed

Sprinkler system ?????

NFC

Brown's Wharf  
Former Trident Packing Building

Jan. 5, 1971

Mr. George Lewis  
Cumberland Cold Storage, Inc.  
353 Commercial Street

Dear Mr. Lewis:

It has come to my attention that construction work has been performed at the above address without first having proper permits through the Building Inspection Department of the City of Portland. I have a list of a number of things that were performed and are in process, many of which are not being made to comply with the codes and I have checked the files for other buildings you own and find that the history in the past is always the same, that work is done without permits by you.

I should like to start the year out right by informing you that permits are required for work performed and should be applied for by those doing the contractual work for you. Mr. Cartwright has been more than fair in trying to convince you that our purpose is to be not only helpful to you but to insure that your construction procedures are correct and your employees are reasonably safe having working conditions and structures that comply with the codes set forth.

I am stating the time of January 11, 1971 for permits to have been taken out through this office or I will be prepared to pursue the noncompliances to our Corporation Counsel and possibly to a court of law. This office, as you are well aware has always been very cooperative with you in your enterprises, but in fairness to other people who comply with the laws of the City of Portland we feel we must press you to do the same. It is my hope that in the future you will cooperate with us so that we may help you and not spend our mutual time in the courts.

Very truly yours,

R. Lovell Brown  
Director of Building & Inspection Services

RLB:m

CITY OF PORTLAND, MAINE

Department of Building Inspection

Brown's Wharf

October 13, 1970

C  
O  
P  
V  
L

Mr. Bernard Lewis  
Mid-Central Fish Co.  
PO Box 643  
Portland, Maine

Dear Sir:

Permission is hereby granted for the use of Polyvinyl Chloride (PVC) pipe and fittings of Commercial Standard CS-272-65 Schedule 40, type 1 material, on a experimental basis for use on the waste lines within your building on Brown's Wharf. For the conveying of drainage of the caustic materials, etc. used in your sea food packing establishment to the wet well and pumping station; on your property as per plans submitted to this office.

P  
V  
L

It is understood that we may inspect this installation from time to time for study of the materials under use in this project. Should same fail under normal operation it will be replaced with conventional materials that are approved by the State and City Plumbing Codes.

Very truly yours,

Ernold R. Goodwin, R.S.  
Plumbing Inspector

7053

## CITY OF PORTLAND, MAINE

### Application for Permit to Install Wires

Permit No. 5-4283  
 Issued 9-14-70  
 Portland, Maine Sept 14 1970

To the City Electrician, Portland, Maine:

The undersigned hereby applies for a permit to install wires for the purpose of conducting electric current, in accordance with the laws of Maine, the Electrical Ordinance of the City of Portland, and the following specifications:

(This form must be completely filled out - Minimum Fee \$1.00)

Owner's Name and Address Cumberland Cold Storage Tel. \_\_\_\_\_  
 Contractor's Name and Address Armando Barrios Tel. 734-4616  
 Location Brown Wharf Use of Building Food Processing  
 Number of Families \_\_\_\_\_ Apartments \_\_\_\_\_ Stores \_\_\_\_\_ Number of Stories \_\_\_\_\_  
 Description of Wiring: New Work Additions \_\_\_\_\_ Alterations \_\_\_\_\_

Pipe \_\_\_\_\_ Cable \_\_\_\_\_ Metal Molding \_\_\_\_\_ BX Cable \_\_\_\_\_ Plug Molding (No. of feet) \_\_\_\_\_  
 No. Light Outlets \_\_\_\_\_ Plugs \_\_\_\_\_ Light Circuits \_\_\_\_\_ Plug Circuits \_\_\_\_\_  
 FIXTURES: No. \_\_\_\_\_ Fluor. or Strip Lighting (No. feet) \_\_\_\_\_  
 SERVICE: Pipe  Cable \_\_\_\_\_ Underground \_\_\_\_\_ No. of Wires 6 Size 5000 MC  
 METERS: Relocated \_\_\_\_\_ Added \_\_\_\_\_ Total No. Meters \_\_\_\_\_  
 MOTORS: Number 2 Phase 2 H. P. 40 Amps 78 Volts 220 Starter Mag.  
 HEATING UNITS: Domestic (Oil) \_\_\_\_\_ No. Motors \_\_\_\_\_ Phase \_\_\_\_\_ H.P. \_\_\_\_\_  
 Commercial (Oil) \_\_\_\_\_ No. Motors \_\_\_\_\_ Phase \_\_\_\_\_ H.P. \_\_\_\_\_  
 Electric Heat (No. of Rooms) \_\_\_\_\_  
 APPLIANCES: No. Ranges \_\_\_\_\_ Watts \_\_\_\_\_ Brand Feeds (Size and No.) \_\_\_\_\_  
 Elec. Heaters \_\_\_\_\_ Watts \_\_\_\_\_  
 Miscellaneous \_\_\_\_\_ Watts \_\_\_\_\_ Extra Cabinets or Panels \_\_\_\_\_  
 Transformers \_\_\_\_\_ Air Conditioners (No. Units) \_\_\_\_\_ Signs (No. Units) \_\_\_\_\_  
 Will commence \_\_\_\_\_ 19 \_\_\_\_\_ Ready to cover in \_\_\_\_\_ 19 \_\_\_\_\_ Inspection \_\_\_\_\_ 19 \_\_\_\_\_  
 Amount of Fee \$ \_\_\_\_\_ Signed Armando Barrios

DO NOT WRITE BELOW THIS LINE

SERVICE <input checked="" type="checkbox"/>	METER	GROUND <input checked="" type="checkbox"/>
VISITS: 1 . . . . . 2	3	4 . . . . . 5 . . . . . 6 . . . . .
7 . . . . . 8	9 . . . . . 10 . . . . . 11 . . . . . 12 . . . . .	

REMARKS:

INSPECTED BY J. W. H. [Signature]  
 (OVER)



## CITY OF PORTLAND, MAINE

### Application for Permit to Install Wires

Permit No. 56018  
 Issued 6/9/70

Portland, Maine . . . . ., 19 . . . . .

To the City Electrician, Portland, Maine:

The undersigned hereby applies for a permit to install wires for the purpose of conducting electric current, in accordance with the laws of Maine, the Electrical Ordinance of the City of Portland, and the following specifications:

*Brown's Wharf* (This form must be completely filled out - Minimum Fee, \$1.00)  
 Owner's Name and Address Down Street to Commercial St  
 Contractor's Name and Address York Electrical Co - Tel.

Location . . . . . Use of Building . . . . .  
 Number of Families . . . . . Apartments . . . . . Stores . . . . . Number of Stories . . . . .  
 Description of Wiring: New Work . . . . . Additions . . . . . Alterations . . . . .

Pipe	Cable	Metal Molding	BX Cable	Plug Molding (No. of feet)
No. Light Outlets		Plugs	Light Circuits	Plug Circuits . . . . .
<b>FIXTURES:</b> No.				Floor. or Strip Lighting (No. feet)
<b>SERVICE:</b> Pipe	Cable	Underground	No. of Wires	Size . . . . .
<b>METERS:</b> Relocated		Added	Total No. Meters . . . . .	
<b>MOTORS:</b> Number	Phase	H. P.	Amps	Volts Starter
<b>HEATING UNITS:</b> Domestic (Oil)		No. Motors	Phase	H.P.
	Commercial (Oil)	No. Motors	Phase	H.P.
		Electric Heat (No. of Rooms)		
<b>APPLIANCES:</b> No. Ranges . . . . .		Watts . . . . .		Brand Feeds (Size and No.) . . . . .
	Elec. Heaters	Watts . . . . .		
	Miscellaneous . . . . .	Watts . . . . .		Extra Cabinets or Panels . . . . .
<b>Transformers</b> . . . . .		Air Conditioners (No. Units) . . . . .		Signs (No. Units) . . . . .
Will commence . . . . .	19 . . . . .	Ready to cover in . . . . .	19 . . . . .	Inspection . . . . . 19 . . . . .
Amount of Fee \$ <u>4.00</u>				

Signed York Electrical

DO NOT WRITE BELOW THIS LINE

SERVICE . . . . .	METER . . . . .	GROUND . . . . .
VISITS: <u>1 7/8/70</u> 2 . . . . .	3 . . . . . 4 . . . . .	5 . . . . . 6 . . . . .
7 . . . . . 8 . . . . .	9 . . . . . 10 . . . . .	11 . . . . . 12 . . . . .

REMARKS:

INSPECTED BY T.E. Herbert  
 (OVER)

410A  
34  
Sewer

1-3 INDUSTRIAL ZONE



APPLICATION FOR PERMIT

Class of Building or Type of Structure Third Class

Portland, Maine, January 21, 1971

PERMIT ISSUED  
FEB 24 1971  
CITY OF PORTLAND

To the INSPECTOR OF BUILDINGS, PORTLAND, MAINE

The undersigned hereby applies for a permit to erect alter repair dem'ish install the following building structure equipment in accordance with the Laws of the State of Maine, the Building Code and Zoning Ordinance of the City of Portland, plans and specifications, if any, submitted herewith and the following specifications:

Location Brown's Wharf Within Fire Limits? \_\_\_\_\_ Dist. No. \_\_\_\_\_  
Owner's name and address Cumberland Cold Storage Company, 329 Commercial St Telephone \_\_\_\_\_  
Lessee's name and address (George Lewis) Telephone \_\_\_\_\_  
Contractor's name and address Kenneth C. Deveau, 1159 Broadway So, Portland Telephone 775-1159  
Architect \_\_\_\_\_ Specifications \_\_\_\_\_ Plans yes No. of sheets 1  
Proposed use of building Fish Processing No. families \_\_\_\_\_  
Last use " " No. families \_\_\_\_\_  
Material wood No. stories 2 Heat \_\_\_\_\_ Style of roof \_\_\_\_\_ Roofing \_\_\_\_\_  
Other buildings on same lot \_\_\_\_\_  
Estimated cost \$ 20,000 Fee \$ 60.00

General Description of New Work

To erect several non-bearing partitions on first floor for lunchroom, office space, toilet rooms & cooler as per plan.

2x4 studs -16" o.c. covered with 1/2" plywood, both sides.

To erect (3) non-bearing partitions on second floor for hallway and office space as per plan.

2x4 studs-16" o.c. covered with 1/2" plywood.

Sent to Fire Dept. 2/3/71  
Rec'd from Fire 2/11/71

It is understood that this permit does not include installation of heating apparatus which is to be taken out separately by and in the name of the heating contractor. PERMIT TO BE ISSUED TO contractor.

Details of New Work

Is any plumbing involved in this work? \_\_\_\_\_ Is any electrical work involved in this work? \_\_\_\_\_  
Is connection to be made to public sewer? \_\_\_\_\_ If not, what is proposed for sewage? \_\_\_\_\_  
Has septic tank notice been sent? \_\_\_\_\_ Form notice sent? \_\_\_\_\_  
Height average grade to top of plate \_\_\_\_\_ Height average grade to highest point of roof \_\_\_\_\_  
Size, front \_\_\_\_\_ depth \_\_\_\_\_ No. stories \_\_\_\_\_ solid or filled land? \_\_\_\_\_ earth or rock? \_\_\_\_\_  
Material of foundation \_\_\_\_\_ Thickness, top \_\_\_\_\_ bottom \_\_\_\_\_ cellar \_\_\_\_\_  
Kind of roof \_\_\_\_\_ Rise per foot \_\_\_\_\_ Roof covering \_\_\_\_\_  
No. of chimneys \_\_\_\_\_ Material of chimneys \_\_\_\_\_ of lining \_\_\_\_\_ Kind of heat \_\_\_\_\_ fuel \_\_\_\_\_  
Framing Lumber-Kind \_\_\_\_\_ Dressed or full size? \_\_\_\_\_ Corner posts \_\_\_\_\_ Sills \_\_\_\_\_  
Size Girder \_\_\_\_\_ Columns under girders \_\_\_\_\_ Size \_\_\_\_\_ Max. on centers \_\_\_\_\_  
Studs (outside walls and carrying partitions) 2x4-16" O. C. Bridging in every floor and flat roof span over 8 feet.  
Joists and rafters: 1st floor \_\_\_\_\_, 2nd \_\_\_\_\_, 3rd \_\_\_\_\_, roof \_\_\_\_\_  
On centers: 1st floor \_\_\_\_\_, 2nd \_\_\_\_\_, 3rd \_\_\_\_\_, roof \_\_\_\_\_  
Maximum span: 1st floor \_\_\_\_\_, 2nd \_\_\_\_\_, 3rd \_\_\_\_\_, roof \_\_\_\_\_  
If one story building with masonry walls, thickness of walls? \_\_\_\_\_ height? \_\_\_\_\_

If a Garage

No. cars now accommodated on same lot \_\_\_\_\_, to be accommodated \_\_\_\_\_ number commercial cars to be accommodated \_\_\_\_\_  
Will automobile repairing be done other than minor repairs to cars habitually stored in the proposed building? \_\_\_\_\_

APPROVED:

Gene C. O'Neil 2-11-71  
2/17/71 - O.K. C.S.B.

Miscellaneous

Will work require disturbing of any tree on a public street? no  
Will there be in charge of the above work a person competent to see that the State and City requirements pertaining thereto are observed? yes

Cumberland Cold Storage Company  
Kenneth C. Deveau

CS 301

INSPECTION COPY

Signature of owner by:

Kenneth C. Deveau

NOTES

3-30-71 Fire Retardant  
covering missing  
of exterior parts  
of bldg. *AD*

3/31/71 Letter *AD*

6-22-71 Completed  
except shed added  
beyond cooler *AD*  
No permit  
Lewis to bring in plan *AD*

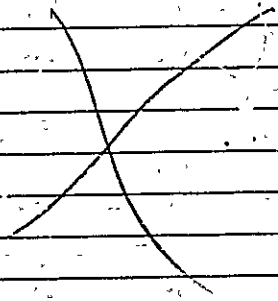

Permit No. 71/154

Location *Shawnee Mills*

Owner *Shawnee Mills*

Date of permit 4/17/71

Notif. closing-in

Inspn. closing-in

Final Notif.

Final Inspn.

Cert. of Occupancy issued

*NO TO STOP*  
Issuing Out Notice *CART.*

Form Check Notice



1-3 INDUSTRIAL ZONE

# APPLICATION FOR PERMIT

Class of Building or Type of Structure Third Class  
Portland, Maine, September 21, 1970

PERMIT ISSUED

SEP 24 1970

CITY of PORTLAND

To the INSPECTOR OF BUILDINGS, PORTLAND, MAINE

The undersigned hereby applies for a permit to erect alter repair demolish install the following building structure equipment in accordance with the Laws of the State of Maine, the Building Code and Zoning Ordinance of the City of Portland, plans and specifications, if any, submitted herewith and the following specifications:

Location Brown's Wharf Within Fire Limits? \_\_\_\_\_ Dist. No. \_\_\_\_\_  
 Owner's name and address George Lewis, (Cumberland Cold Storage) Telephone \_\_\_\_\_  
311 Commercial St.  
 Lessee's name and address \_\_\_\_\_ Telephone \_\_\_\_\_  
 Contractor's name and address Kenneth C. Deveau, 1159 Broadway So. Portland Telephone 775-1459  
 Architect \_\_\_\_\_ Specifications \_\_\_\_\_ Plans YES No. of sheets 2  
 Proposed use of building Shrimp Processing Plant No. families \_\_\_\_\_  
 Last use \_\_\_\_\_ " " " No. families \_\_\_\_\_  
 Material frame No. stories 2 Heat \_\_\_\_\_ Style of roof \_\_\_\_\_ Roofing \_\_\_\_\_  
 Other buildings on same lot \_\_\_\_\_  
 Estimated cost \$ 3,000 Fee \$ 9.00

### General Description of New Work

related fee 9.00  
\$18.00 total

To construct 22' x 37' 1-story frame addition on rear(waterside) of existing building as per plans.

It is understood that this permit does not include installation of heating apparatus which is to be taken out separately by and in the name of the heating contractor. PERMIT TO BE ISSUED TO contractor

### Details of New Work

Is any plumbing involved in this work? \_\_\_\_\_ Is any electrical work involved in this work? \_\_\_\_\_  
 Is connection to be made to public sewer? \_\_\_\_\_ If not, what is proposed for sewage? \_\_\_\_\_  
 Has septic tank notice been sent? \_\_\_\_\_ Form notice sent? yes  
 Height average grade to top of plate \_\_\_\_\_ Height average grade to highest point of roof \_\_\_\_\_  
 Size, front \_\_\_\_\_ depth \_\_\_\_\_ at least 4" below grade No. stories \_\_\_\_\_ solid or filled land? \_\_\_\_\_ earth or rock? \_\_\_\_\_  
 Material of foundation concrete Thickness, top \_\_\_\_\_ bottom \_\_\_\_\_ cellar \_\_\_\_\_  
see plan.  
 Kind of roof \_\_\_\_\_ Rise per foot \_\_\_\_\_ Roof covering \_\_\_\_\_  
 No. of chimneys \_\_\_\_\_ Material of chimneys \_\_\_\_\_ of lining \_\_\_\_\_ Kind of heat \_\_\_\_\_ fuel \_\_\_\_\_  
 Framing Lumber—Kind \_\_\_\_\_; Dressed or full size? \_\_\_\_\_ Corner posts \_\_\_\_\_ Sills \_\_\_\_\_  
 Size Girder \_\_\_\_\_ Columns under girders \_\_\_\_\_ Size \_\_\_\_\_ Max. on centers \_\_\_\_\_  
 Studs (outside walls and carrying partitions) 2x4-16" O. C. Bridging in every floor and flat roof span over 8 feet.  
 Joists and rafters: 1st floor \_\_\_\_\_, 2nd \_\_\_\_\_, 3rd \_\_\_\_\_, roof \_\_\_\_\_  
 On centers: 1st floor \_\_\_\_\_, 2nd \_\_\_\_\_, 3rd \_\_\_\_\_, roof \_\_\_\_\_  
 Maximum span: 1st floor \_\_\_\_\_, 2nd \_\_\_\_\_, 3rd \_\_\_\_\_, roof \_\_\_\_\_  
 If one story building with masonry walls, thickness of walls? \_\_\_\_\_ height? \_\_\_\_\_

### If a Garage

No. cars now accommodated on same lot \_\_\_\_\_, to be accommodated \_\_\_\_\_ number commercial cars to be accommodated \_\_\_\_\_  
Will automobile repairing be done other than minor repairs to cars habitually stored in the proposed building? \_\_\_\_\_

### APPROVED:

OK 9/23/70 ELL S.e. Nelson

### Miscellaneous

Will work require disturbing of any tree on a public street? no  
Will there be in charge of the above work a person competent to see that the State and City requirements pertaining thereto are observed? yes

George Lewis  
Kenneth C. Deveau

CS 301

INSPECTION COPY

Signature of owner by: Kenneth C. Deveau

7M

NOTES

9-29-70 Framed out D  
 12-28-70 Completed  
 toilet rooms added  
 inside this shed  
 without framing  
 permit. D

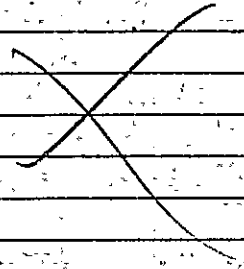

Permit No. 2011114

Location *Prison*

Owner *Wendell Smith*

Date of permit *9/24/70*

Notif. closing-in

Inspn. closing-in

Final Notif.

Final Inspn.

Cert. of Occupancy issued

Staking Out Notice

Form Check Notice



# APPLICATION FOR PERMIT

PERMIT ISSUED

APR 10 1970 343

CITY OF PORTLAND

Class of Building or Type of Structure Installation

Portland, Maine, April 8, 1970

To the INSPECTOR OF BUILDINGS, PORTLAND, MAINE

The undersigned hereby applies for a permit to erect alter repair demolish install the following building structure equipment in accordance with the Laws of the State of Maine, the Building Code and Zoning Ordinance of the City of Portland, plans and specifications, if any, submitted herewith and the following specifications:

Location Brown's Wharf Within Fire Limits? \_\_\_\_\_ Dist. No. \_\_\_\_\_  
 Owner's name and address Americana Trucking Co., Brown's Wharf Telephone \_\_\_\_\_  
 Lessee's name and address \_\_\_\_\_ Telephone \_\_\_\_\_  
 Contractor's name and address Suburban Propane, Thompson's Point Telephone \_\_\_\_\_  
 Architect \_\_\_\_\_ Specifications \_\_\_\_\_ Plans yes No. of sheets 1  
 Proposed use of building \_\_\_\_\_ No. families \_\_\_\_\_  
 Last use \_\_\_\_\_ No. families \_\_\_\_\_  
 Material \_\_\_\_\_ No. stories \_\_\_\_\_ Heat \_\_\_\_\_ Style of roof \_\_\_\_\_ Roofing \_\_\_\_\_  
 Other buildings on same lot \_\_\_\_\_ Fee \$ 2.00  
 Estimated cost \$ \_\_\_\_\_

### General Description of New Work

- To remove 2-100 lb. cylinders propane gas and
- To install 1-100 gal. propane gas tank
- To set on 4x4x16 concrete block

Sent to Fire Dept 4/8/70  
Rec'd from Fire Dept 4/10/70

It is understood that this permit does not include installation of heating apparatus which is to be taken out separately by and in the name of the heating contractor. **PERMIT TO BE ISSUED TO Suburban Propane**

### Details of New Work

Is any plumbing involved in this work? \_\_\_\_\_ Is any electrical work involved in this work? \_\_\_\_\_  
 Is connection to be made to public sewer? \_\_\_\_\_ If not, what is proposed for lewage? \_\_\_\_\_  
 Has septic tank notice been sent? \_\_\_\_\_ Form notice sent? \_\_\_\_\_  
 Height average grade to top of plate \_\_\_\_\_ Height average grade to highest point of roof \_\_\_\_\_  
 Size, front \_\_\_\_\_ depth \_\_\_\_\_ No. stories \_\_\_\_\_ solid or filled land? \_\_\_\_\_ earth or rock? \_\_\_\_\_  
 Material of foundation \_\_\_\_\_ Thickness, top \_\_\_\_\_ bottom \_\_\_\_\_ cellar \_\_\_\_\_  
 Kind of roof \_\_\_\_\_ Rise per foot \_\_\_\_\_ Roof covering \_\_\_\_\_  
 No. of chimneys \_\_\_\_\_ Material of chimneys \_\_\_\_\_ of lining \_\_\_\_\_ Kind of heat \_\_\_\_\_ fuel \_\_\_\_\_  
 Framing Lumber-Kind \_\_\_\_\_ Dressed or full size? \_\_\_\_\_ Corner posts \_\_\_\_\_ Sills \_\_\_\_\_  
 Size Girder \_\_\_\_\_ Columns under girders \_\_\_\_\_ Size \_\_\_\_\_ Max. on centers \_\_\_\_\_  
 Studs (outside walls and carrying partitions) 2x4-16" O. C. Bridging in every floor and flat roof span over 8 feet.  
 Joists and rafters: 1st floor \_\_\_\_\_, 2nd \_\_\_\_\_, 3rd \_\_\_\_\_, roof \_\_\_\_\_  
 On centers: 1st floor \_\_\_\_\_, 2nd \_\_\_\_\_, 3rd \_\_\_\_\_, roof \_\_\_\_\_  
 Maximum span: 1st floor \_\_\_\_\_, 2nd \_\_\_\_\_, 3rd \_\_\_\_\_, roof \_\_\_\_\_  
 If one story building with masonry walls, thickness of walls? \_\_\_\_\_ height? \_\_\_\_\_

### If a Garage

No. cars now accommodated on same lot \_\_\_\_\_, to be accommodated \_\_\_\_\_ number commercial cars to be accommodated \_\_\_\_\_  
 Will automobile repairing be done other than minor repairs to cars habitually stored in the proposed building? \_\_\_\_\_

### Miscellaneous

Will work require disturbing of any tree on a public street? \_\_\_\_\_  
 Will there be in charge of the above work a person competent to see that the State and City requirements pertaining thereto are observed? yes  
Suburban Propane

APPROVED:

Gunn, C.O. Roll 4-10-70  
Russ 4/10/70

CS 301

INSPECTION COPY

Signature of owner BY:

L. J. Peitch



1-36 (REV. 1-15-65)

# APPLICATION FOR PERMIT

Class of Building or Type of Structure Installation-Tanks  
Portland, Maine, October 17, 1968

PERMIT ISSUED

1096  
OCT 19 1968

CITY of PORTLAND

To the INSPECTOR OF BUILDINGS, PORTLAND, MAINE

The undersigned hereby applies for a permit to erect alter repair demolish install the following building structure equipment in accordance with the Laws of the State of Maine, the Building Code and Zoning Ordinance of the City of Portland, plans and specifications, if any, submitted herewith and the following specifications:

Location End of Brown's Wharf Within Fire Limits? \_\_\_\_\_ Dist. No. \_\_\_\_\_  
 Owner's name and address Ralph Bean, End of Brown's Wharf Telephone \_\_\_\_\_  
 Lessee's name and address \_\_\_\_\_ Telephone 839-3311  
 Contractor's name and address Dixon Bros. 230 Main St. Gorham Maine Telephone \_\_\_\_\_  
 Architect \_\_\_\_\_ Specifications \_\_\_\_\_ Plans yes No. of sheets 1  
 Proposed use of building \_\_\_\_\_ No. families \_\_\_\_\_  
 Last use \_\_\_\_\_ No. families \_\_\_\_\_  
 Material \_\_\_\_\_ No. stories \_\_\_\_\_ Heat \_\_\_\_\_ Style of roof \_\_\_\_\_ Roofing \_\_\_\_\_  
 Other buildings on same lot \_\_\_\_\_  
 Estimated cost \$ \_\_\_\_\_ Fee \$ 2.00

### General Description of New Work

To install (3)-100 gallons propane gas tanks, outside above ground.

Tanks to set on corrugated base.

*(Related)*

Sent to Fire Dept 10/17/68  
Rec'd from Fire Dept 10/18/68

It is understood that this permit does not include installation of heating apparatus which is to be taken out separately by and in the name of the heating contractor. PERMIT TO BE ISSUED TO contractors

### Details of New Work

Is any plumbing involved in this work? \_\_\_\_\_ Is any electrical work involved in this work? \_\_\_\_\_  
 Is connection to be made to public sewer? \_\_\_\_\_ If not, what is proposed for sewerage? \_\_\_\_\_  
 Has septic tank notice been sent? \_\_\_\_\_ Form notice sent? \_\_\_\_\_  
 Height average grade to top of plate \_\_\_\_\_ Height average grade to highest point of roof \_\_\_\_\_  
 Size, front \_\_\_\_\_ depth \_\_\_\_\_ No. stories \_\_\_\_\_ solid or filled land? \_\_\_\_\_ earth or rock? \_\_\_\_\_  
 Material of foundation \_\_\_\_\_ Thickness, top \_\_\_\_\_ bottom \_\_\_\_\_ cellar \_\_\_\_\_  
 Kind of roof \_\_\_\_\_ Rise per foot \_\_\_\_\_ Roof covering \_\_\_\_\_  
 No. of chimneys \_\_\_\_\_ Material of chimneys \_\_\_\_\_ of lining \_\_\_\_\_ Kind of heat \_\_\_\_\_ fuel \_\_\_\_\_  
 Framing Lumber-Kind \_\_\_\_\_ Dressed or full size? \_\_\_\_\_ Corner posts \_\_\_\_\_ Sills \_\_\_\_\_  
 Size Girder \_\_\_\_\_ Columns under girders \_\_\_\_\_ Size \_\_\_\_\_ Max. on centers \_\_\_\_\_  
 Studs (outside walls and carrying partitions) 2x4-16" O. C. Bridging in every floor and flat roof span over 8 feet.  
 Joists and rafters: 1st floor \_\_\_\_\_, 2nd \_\_\_\_\_, 3rd \_\_\_\_\_, roof \_\_\_\_\_  
 On centers: 1st floor \_\_\_\_\_, 2nd \_\_\_\_\_, 3rd \_\_\_\_\_, roof \_\_\_\_\_  
 Maximum span: 1st floor \_\_\_\_\_, 2nd \_\_\_\_\_, 3rd \_\_\_\_\_, roof \_\_\_\_\_  
 If one story building with masonry walls, thickness of walls? \_\_\_\_\_ height? \_\_\_\_\_

### If a Garage

No. cars now accommodated on same lot \_\_\_\_\_ to be accommodated \_\_\_\_\_ number commercial cars to be accommodated \_\_\_\_\_  
 Will automobile repairing be done other than minor repairs to cars habitually stored in the proposed building? \_\_\_\_\_

### Miscellaneous

Will work require disturbing of any tree on a public street? \_\_\_\_\_  
 Will there be in charge of the above work a person competent to see that the State and City requirements pertaining thereto are observed? yes

APPROVED:

*Deputy Chief Mackley 10/18/68*

Dixon Bros.

CS 301

INSPECTION COPY

Signature of owner

by:

*Dixon Bros Inc*  
*B. R. Atkinson*

# CITY OF PORTLAND, MAINE

## Application for Permit to Install Wires

Permit No. 57860  
 Issued 5/28/69  
 Portland, Maine May 28, 1969

To the City Electrician, Portland, Maine:

The undersigned hereby applies for a permit to install wires for the purpose of conducting electric current, in accordance with the laws of Maine, the Electrical Ordinance of the City of Portland, and the following specifications:

(This form must be completely filled out — Minimum Fee, \$1.00)

Owner's Name and Address Brown Fish Co Tel. ....  
 Contractor's Name and Address Murray Bar CE Tel. 7999108  
 Location Brown Wash Use of Building Restaurant .. ..  
 Number of Families . . . Apartments . . . Stores . . . Number of Stories . . .  
 Description of Wiring: New Work . . . Additions  Alterations . . .

Pipe Cable Metal Molding BX Cable Plug Molding (No. of feet) .. ..  
 No. Light Outlets Plugs Light Circuits Plug Circuits .. ..  
 FIXTURES: No. Fluor or Strip Lighting (No. feet)  
 SERVICE: Pipe Cable Underground No. of Wires Size .. ..  
 METERS: Relocated Added Total No. Meters .. ..  
 MOTORS: Number .. Phase H. P. Amps Volts Starter  
 HEATING UNITS: Domestic (Oil) No. Motors Phase H.P. ....  
 Commercial (Oil) No. Motors Phase H.P. ....  
 Electric Heat (No. of Rooms)

APPLIANCES: No. Ranges Watts Brand Feeds (Size and No.) .. ..  
2 - 30A Frylators Heaters Watts  
 Miscellaneous Watts Extra Cabinets or Panels

Transformers . . . Air Conditioners (No. Units) Signs (No. Units) .. ..  
 Will commence May 26 1969 Ready to cover in May 28 1969 Inspection 19

Amount of Fee \$ 3.00  
 Signed Bryer M Murray .. ..

DO NOT WRITE BELOW THIS LINE

SERVICE	METER				GROUND			
1	2	3	4	5	6	7	8	
.....	.....	.....	.....	.....	.....	.....	.....	
.....	.....	.....	.....	.....	.....	.....	.....	
.....	.....	.....	.....	.....	.....	.....	.....	

REMARKS:

INSPECTED BY J. Wolfe .. ..  
 (OVER)



# CITY OF PORTLAND, MAINE

## Application for Permit to Install Wires

Permit No. 56929  
 Issued 6/26/68  
 Portland, Maine June 25, 1968

To the City Electrician, Portland, Maine:

The undersigned hereby applies for a permit to install wires for the purpose of conducting electric current, in accordance with the laws of Maine, the Electrical Ordinance of the City of Portland, and the following specifications:

(This form must be completely filled out — Minimum Fee, \$1.00)

Owner's Name and Address Brown Fish Co Tel. . . . .  
 Contractor's Name and Address Murray Bros Tel. . . . .  
 Location Brown Wharf Use of Building . . . . .  
 Number of Families . Apartments . Stores . . . Number of Stories . . . . .  
 Description of Wiring: New Work . Additions  Alterations

2 - R.F.I.G. COMP  
7 FANS

Pipe Cable Metal Molding BX Cable . . Plug Molding (No. of feet)  
 No. Light Outlets 3 Plugs Light Circuits . . Plug Circuits . .  
 FIXTURES: No. Fluor. or Strip Lighting (No. feet)  
 SERVICE: Pipe Cable Underground No. of Wires Size . . . . .  
 METERS: Relocated Added Total No. Meters . . . . .  
 MOTORS: Number 4 Phase 3 H. P. 3 1/2 Amps 16 Volts 240 Starter   
 HEATING UNITS: Domestic (Oil) No. Motors Phase H.P. . . . .  
 Commercial (Oil) No. Motors . Phase H.P. . . . .  
 Electric Heat (No. of Rooms)

APPLIANCES: No. Ranges . Watts Brand Feeds (Size and No.) ..  
 Elec. Heaters Watts  
 Miscellaneous Watts . . . Extra Cabinets or Panels

Transformers Air Conditioners (No. Units) Signs (No. Units) . . . . .  
 Will commence . . . . . 19 . . . Ready to cover in . 19 Inspection June 25 1968  
 Amount of Fee \$ . . . 4.00 . . .

Signed Douglas H Murray

DO NOT WRITE BELOW THIS LINE

SERVICE . . . . . METER . . . . . GROUND . . . . .  
 VISITS: 1 . . . . . 2 . . . . . 3 . . . . . 4 . . . . . 5 . . . . . 6 . . . . .  
 . . . . . 7 . . . . . 8 . . . . . 9 . . . . . 10 . . . . . 11 . . . . . 12 . . . . .

REMARKS:

INSPECTED BY F W [Signature]

# CITY OF PORTLAND, MAINE

## Application for Permit to Install Wires

Permit No. 56792  
 Issued 5/1/68  
 Portland, Maine May 1, 1968

To the City Electrician, Portland, Maine:

The undersigned hereby applies for a permit to install wires for the purpose of conducting electric current, in accordance with the laws of Maine, the Electrical Ordinance of the City of Portland, and the following specifications:

(This form must be completely filled out — Minimum Fee, \$1.00)

Owner's Name and Address Brown Fish Co Tel. ....

Contractor's Name and Address Murray Bros Tel. ....

Location Brown Wharf Use of Building .....

Number of Families ..... Apartments ..... Stores ..... Number of Stories .....

Description of Wiring: New Work ..... Additions ..... Alterations

Pipe .. Cable ..... Metal Molding ..... BX Cable ..... Plug Molding (No. of feet) .....

No. Light Outlets 4 Plugs 4 Light Circuits ..... Plug Circuits .....

FIXTURES: No. Light Switches 2 Fluor. or Strip Lighting (No. feet) .....

SERVICE: Pipe ..... Cable ..... Underground ..... No. of Wires ..... Size .....

METERS: Relocated ..... Added ..... Total No. Meters .....

MOTORS: Number Phase H. P. Amps Volts Starter .....

HEATING UNITS: Domestic (Oil) No. Motors Phase H.P. ....

Commercial (Oil) No. Motors Phase H.P. ....

Electric Heat (No. of Rooms) .....

APPLIANCES: No. Ranges Watts Brand Feeds (Size and No.) .....

Elec. Heaters Watts .....

Miscellaneous Watts Extra Cabinets or Panels .....

Transformers ..... Air Conditioners (No. Units) Signs (No. Units) .....

Will commence May 1 1968 Ready to cover in May 1 1968 Inspection ..... 19 .....

Amount of Fee \$ 2.00 .....

Signed D. H. Murray .....

DO NOT WRITE BELOW THIS LINE

SERVICE	METER	GROUND
VISITS: 1	2	3
7	8	9
	10	11
		12

REMARKS:

INSPECTED BY J. W. Fisher  
 (OVER)

# CITY OF PORTLAND, MAINE

## Application for Permit to Install Wires

Permit No. 56517  
 Issued 1/17/68  
 , 19 68

Portland, Maine

To the City Electrician, Portland, Maine:

The undersigned hereby applies for a permit to install wires for the purpose of conducting electric current, in accordance with the laws of Maine, the Electrical Ordinance of the City of Portland, and the following specifications:

(This form must be completely filled out — Minimum Fee, \$1.00)

Owner's Name and Address So. Port. Engineering Tel. ....

Contractor's Name and Address SCAR. Elec. Tel. ....

Location END. Browns Wharf Use of Building Wire Serv. for Ship.

Number of Families      Apartments      Stores      Number of Stories

Description of Wiring: New Work      Additions      Alterations

Pipe    Cable     Metal Molding    BX Cable    Plug Molding (No. of feet) ....

No. Light Outlets    Plugs    Light Circuits    Plug Circuits

FIXTURES: No.    Light Switches    Fluor. or Strip Lighting (No. feet)

SERVICE: Pipe    Cable     Underground    No. of Wires    size 30' 4w / - Single R

METERS: Relocated    Added    Total No. Meters

MOTORS: Number    Phase    H. P.    Amps    Volts    Starter    4.00

HEATING UNITS: Domestic (Oil)    No. Motors    Phase    H.P.    2.00

                         Commercial (Oil)    No. Motors    Phase    H.P.

                         Electric Heat (No. of Rooms)

APPLIANCES: No. Ranges    Watts    Brand Feeds (Size and No.)

                         Elec. Heaters    Watts

12 Miscellaneous Welders Watts    Extra Cabinets or Panel.    18.00

Transformers    Air Conditioners (No. Units)    Signs (No. Units)

Will commence    19    Ready to cover in    19    Inspection    19

Amount of Fee \$ 24.00

Signed .....

DO NOT WRITE BELOW THIS LINE

SERVICE  METER ..... GROUND

VISITS: 1    2    3    4    5    6

          7    8    9    10    11    12

REMARKS:

INSPECTED BY J.W. Suter  
 (OVER)



A.P. Brown's Wharf

June 28, 1967

Thayer Engineers, Inc.  
505 Fore Street

cc to: Brown Fish Company & Skipper's Dock,  
Brown's Wharf

Gentlemen:

Permit to install mechanical ventilation for fish cooking in rear portion of building at the above named location is being issued subject to plan submitted with application and further Building Code compliance as follows:

1. The vertical shield will need to be of 22 ga metal instead of the 24 ga indicated.
2. Separate permits will be required for the cooking equipment.

Very truly yours,

Archie L. Seekins  
Deputy Director of Building & Inspection Service

ALS:m

# CITY OF PORTLAND, MAINE

## Application for Permit to Install Wires

Permit No. 55751

Issued .....

Portland, Maine April 28, 1967

To the City Electrician, Portland, Maine:

The undersigned hereby applies for a permit to install wires for the purpose of conducting electric current, in accordance with the laws of Maine, the Electrical Ordinance of the City of Portland, and the following specifications:

(This form must be completely filled out — Minimum Fee, \$1.00)

Owner's Name and Address Burns Fish Co 279 South Tel. ....

Contractor's Name and Address Murray Bros. C. E. Tel. ....

Location END OF BRUNN'S WHARF Use of Building Hotel .....

Number of Families ..... Apartments ..... Stores ..... Number of Stories .....

Description of Wiring: New Work ..... Additions  Alterations

Pipe .. Cable  Metal Molding ..... BX Cable ..... Plug Molding (No. of feet) .....

No. Light Outlets 4 Plugs 7 Light Circuits 1 Plug Circuits 4

FIXTURES: No 4 Light Switches 2 Fluor. or Strip Lighting (No. feet) .....

SERVICE: Pipe ..... Cable ..... Underground ..... No. of Wires ..... Size .....

METERS: Relocated ..... Added ..... Total No. Meters .....

MOTORS: Number ..... Phase ..... H. P. ..... Amps ..... Volts ..... Starter .....

HEATING UNITS: Domestic (Oil) ..... No. Motors ..... Phase ..... H.P. ....

Commercial (Oil) ..... No. Motors ..... Phase ..... H.P. ....

Electric Heat (No. of Rooms) .....

APPLIANCES: No. Ranges ..... Watts ..... Brand Feeds (Size and No.) .....

Elec. Heaters ..... Watts .....

Miscellaneous ..... Watts ..... Extra Cabinets or Panels

Transformers ..... Air Conditioners (No. Units) ..... Signs (No. Units) .....

Will commence 19 Ready to cover in 19 Inspection 19

Amount of Fee \$ 3.00

Signed Douglas H. Murray

DO NOT WRITE BELOW THIS LINE

SERVICE ..... METER ..... GROUND .....

VOLTS: 1 .. 2 .. 3 .. 4 .. 5 .. 6 ..

..... 7 .. 8 .. 9 .. 10 .. 11 .. 12 ..

REMARKS:

INSPECTED BY J. W. Herbert  
(OVER)

End of Brown's Wharf

April 10, 1967

Brown Fish Company Corp.  
Att: Ralph D. Bean  
Brown's Wharf

Dear Mr. Bean:

Permit to change portion of office to take-out service is being issued subject to plan received with application and in compliance with Building Code restrictions as follows:

1. It is our understanding that the existing toilet shown on the plan opens into the office area. If the toilet, however, is to open into area where the food is prepared then a vestibule will have to be built in front of entrance door to the toilet. This vestibule would need a self-closing door as well as the door on the toilet room.
2. This area to be used for preparation of food and drink shall have no undressed wood or other absorbent material exposed on walls or ceilings.
3. This permit does not include any other work that may be done on the end of this wharf in relation to this take-out service.

Very truly yours,

A. Allan Soule  
Inspector

AAS:m

Inquiry- End of Brown's Wharf

Feb. 8, 1967

Keith Parris  
Leavitt & Parris, Inc.  
230 Commercial Street

cc to: Fire Department  
cc to: Frederick Perkins, Brown Fish Company  
Brown's Wharf

Dear Mr. Parris:

Your application to erect a 30'x60' fire retardant canvas awning to be used as a shelter for a restaurant use at the above location has been given careful study and cannot be issued for reasons as follows:

1. Although this awning is of fire retardant canvas it is not noncombustible and therefore in violation of the requirements of Fire District number 2 which requires combustible material to be covered with 26 gauge metal.
2. As this would be for a restaurant use it would not meet requirements of Section 505.3.6 as to temporary uses and this shelter would be for a period of over ten weeks which is the maximum for temporary spaces for Public Assemblage.
3. This would not meet the limitations of Section 510.2b for time requirements and it is doubtful if the required approval could be secured from the Municipal Officers.

The size of this awning would figure out to allow more than 100 persons to gather here for consumption of food and drink which under Chapter 311 of the Municipal Code would be classified as a place of Public Assemblage. Section 311-5b of this ordinance limits the use of combustible material and would need the approval of the Chief of the Fire Department which we understand he is reluctant to give.

Very truly yours,

Gerald E. Mayberry  
Director Building & Inspection Services

GEM:ra



PERMIT TO INSTALL PLUMBING

13980

Date Issued: 5/7/64  
 - PORTLAND PLUMBING INSPECTOR  
 Address: Brown Fish Co. - Brown's Wharf PERMIT NUMBER  
 Installation For: Brown Fish Co.  
 Owner of Bldg: Brown Fish Co.  
 Owner's Address: Brown's Wharf  
 Plumber: Louis C. Anderson Date: 5/7/64

	NEW		PROPOSED INSTALLATIONS	NUMBER	FEE
	NEW	REP L			
APPROVED FIRST INSPECTION	1	✓	SINKS	1	2.00
Date: <u>5-12-64</u>			LAVATORIES		
By: <u>J.P. Welch</u>			TOILETS		
			BATH TUBS		
APPROVED FINAL INSPECTION			SHOWERS		
Date: <u>JOSEPH P. WELCH</u>			DRAINS		
By: <u>JOSEPH P. WELCH</u>			HOT WATER TANKS		
CHIEF PLUMBING INSPECTOR			TANKLESS WATER HEATERS		
			GARBAGE GRINDERS	1	3.00
			SEPTIC TANKS		
			HOUSE SEWEES		
			ROOF LEADERS (Conn. to house drain)		
<input type="checkbox"/> COMMERCIAL <input type="checkbox"/> RESIDENTIAL <input type="checkbox"/> SINGLE <input type="checkbox"/> MULTI FAMILY <input type="checkbox"/> NEW CONSTRUCTION <input type="checkbox"/> REMODELING					

PORTLAND HEALTH DEPT. PLUMBING INSPECTION

TOTAL ▶ \$4.00

PERMIT NUMBER 9358

Issued 10-4-60

PORTLAND PLUMBING INSPECTOR

By J. P. Welch

APPROVED FIRST INSPECTION

Date 10-11-60

By J. P. Welch

APPROVED FINAL INSPECTION

Date 10-11-60

By JOSEPH P. WELCH

- TYPE OF BUILDING
- COMMERCIAL
  - RESIDENTIAL
  - SINGLE
  - MULTI FAMILY
  - NEW CONSTRUCTION
  - REMODELING

5/4 12-53

PORTLAND HEALTH DEPT.

PERMIT TO INSTALL PLUMBING

Address: Ocean's Alley

Installation For: Robert Thurston

Owner of Bldg.: Robert Thurston

Owner's Address: Ocean's Alley

Plumber: Hubert H. Allen

Date: 10-4-60

NEW	REPL	PROPOSED INSTALLATIONS	NUMBER	FEE
		SINKS		
	1	LAVATORIES		
	1	TOILETS	1	92.00
		BATH TUBS	1	2.00
		SHOWERS		
		DRAINS		
		HOT WATER TANKS		
		TANKLESS WATER HEATERS		
		GARBAGE GRINDERS		
		SEPTIC TANKS		
		HOUSE SEWERS		
		ROOF LEADERS (conn. to house drain)		
			3	
				184.00
			Total	

PLUMBING INSPECTION

A.P. Brown's Wharf

June 28, 1967

Thayer Engineers, Inc.  
505 Fore Street

cc to: Brown Fish Company & Skipper's Dock,  
Brown's Wharf

Gentlemen:

Permit to install mechanical ventilation for fish cooking in rear portion of building at the above named location is being issued subject to plan submitted with application and further Building Code compliance as follows:

1. The vertical shield will need to be of 22 ga metal instead of the 24 ga indicated.
2. Separate permits will be required for the cooking equipment.

Very truly yours,

Archie L. Seekins  
Deputy Director of Building & Inspection Services

ALS:m