

30 CENTER STREET

SHAW-WALKER

Full cut #920R - Half cut #9202n - Top cut #9203H - Fin cut #9205n



APPLICATION FOR PERMIT

Permit No. 1379

Class of Building or Type of Structure Third Class Dwelling

Portland, Maine, Sept. 12, 1932.

To the INSPECTOR OF BUILDINGS PORTLAND, ME.

The undersigned hereby applies for a permit to erect alter install the following building structure equipment in accordance with the Laws of the State of Maine, the Building Code of the City of Portland, plans and specifications, if any, submitted herewith and the following specifications:

Location 20 Center Street Ward 4 Within Fire Limits? Yes Dist. No. 1
Owner's or Lessee's name and address J. B. Aldrich, Cumberland Center, Me. Telephone
Contractor's name and address Same Telephone
Architect's name and address
Proposed use of building No. families
Other buildings on same lot
Plans filed as part of this application? No. of sheets
Estimated cost \$ Fee \$ 1.00

Description of Present Building to be Altered

Material Wood No. stories 2 1/2 Heat Style of roof Roofing
Last use Dwelling Tenement No. families 3

General Description of New Work

To Demolish 2 1/2 story frame dwelling

It is understood that this permit does not include installation of heating apparatus which is to be taken out separately by and in the name of the heating contractor.

Details of New Work

Height average grade to top of plate
Size, front depth No. stories Height average grade to highest point of roof
To be erected on solid or filled land? earth or rock?
Material of foundation Thickness, top bottom
Material of underpinning Height Thickness
Kind of Roof Rise per foot Roof covering
No. of chimneys Material of chimneys of lining
Kind of heat Type of fuel Is gas fitting involved?
Corner posts Sills Girt or ledger board? Size
Material columns under girders Size Max. on centers
Studs (outside walls and carrying partitions) 2x4-16" O. C. Girders 6x8 or larger. Bridging in every floor and flat roof span over 8 feet. Sills and corner posts all one piece in cross section.
Joists and rafters: 1st floor, 2nd, 3rd, roof
On centers: 1st floor, 2nd, 3rd, roof
Maximum span: 1st floor, 2nd, 3rd, roof
If one story building with masonry walls, thickness of walls? height?

If a Garage

No. cars now accommodated on same lot, to be accommodated
Total number commercial cars to be accommodated
Will automobile repairing be done other than minor repairs to cars habitually stored in the proposed building?

Miscellaneous

Will above work require removal or disturbing of any shade tree on a public street?
Will there be in charge of the above work a person competent to see that the State and City requirements pertaining thereto are observed?

Signature of owner J. B. Aldrich By Charles Harris

INSPECTION COPY

Ward 4 Permit No. 32/1379
Location 30 Center St.
Owner J. B. Aldrich
Date of permit 9/12/32
Notif. sing-in _____
Inspn. closing-in _____
Final Notif. _____
Final Inspn. 9/12/32
Cert. of Occupancy issued Y

NOTES
9/12/32 P.I. H. Age

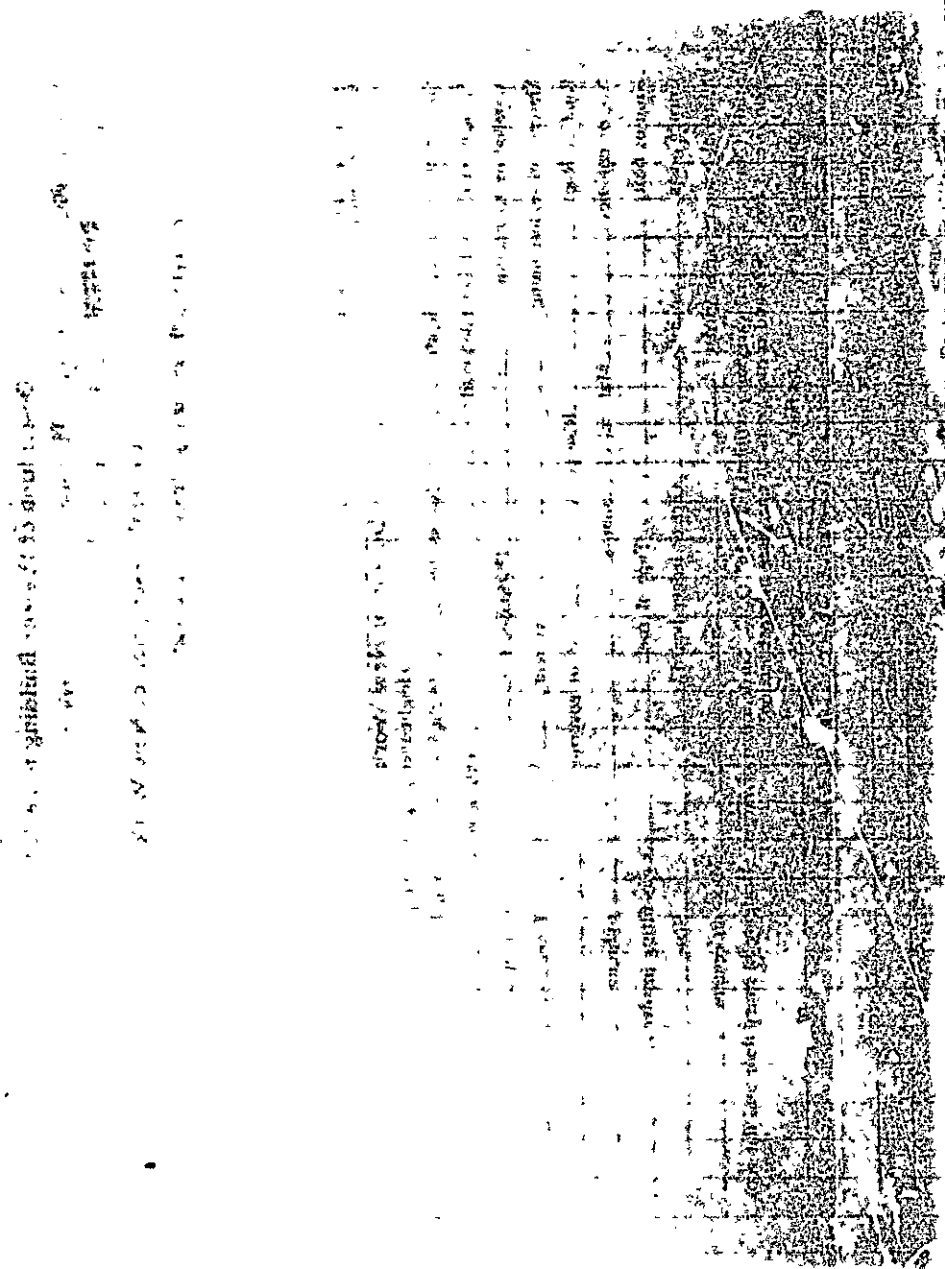



Location, Ownership and detail must be correct, complete and legible.

Separate application required for every building.

Plans must be filed with this application.

Application for Permit for Alterations, etc.

Portland, 191

To the
INSPECTOR OF BUILDINGS:

The undersigned applies for a permit to alter the following-described building:—

Location, 20 Center St. Wd. 4
 Name of owner is? Frank Holman Address, 467 First St.
 Name of mechanic is? " " " " " "
 Name of architect is? " " " " " "
 Material of building is? Wood Style of roof? pitch Material of roofing? shingled
 Size of building, feet front? 23; feet rear? 30; feet deep? 35; No. of stories? 2
 Size of L, feet long? _____; feet wide? _____; feet high? _____; No. of stores? _____; roof? _____
 No. of feet in height from sidewalk to highest point of roof? _____ Material of foundation? stone
 Thickness of external walls? _____ Party walls? _____ Distance from line of street? _____ Width of street? _____
 What was the building last used for? Dwelling How many families? 2 Number of stores? _____
 Nature of egress? One Size of lot front? _____; rear? _____; deep? _____
 Building to be occupied for Dwelling after alteration. Estimated cost? _____

Descrip-
tion of
Present
Bldg.

PERMIT MUST BE OBTAINED BEFORE BEGINNING WORK.

DETAIL OF PROPOSED WORK.

Add a back pair of stairs also
General Repairs and Alterations
10 in. outside collar cut in on all chimneys

IF EXTENDED ON ANY SIDE.

Size of extension, No. of feet long? _____; No. of feet wide? _____; No. of feet high above sidewalk? _____
 No. of stories high? _____; style of roof? _____; material of roofing? _____
 Of what material will the extension be built? _____ Foundation? _____
 If of brick, what will be the thickness of external walls? _____ inches; and party walls _____ inches.
 How will the extension be occupied? _____ How connected with main building? _____
 Distance from lot lines:— Front? _____; side? _____; side? _____; rear? _____

WHEN MOVED, RAISED OR BUILT UPON.

Number of stories in height when moved, raised or built upon? _____ Proposed foundations? _____
 Number of feet high from level of ground to highest part of roof to be? _____
 Distance back from line of street? _____ Distances from lot lines when moved? _____
 Distance from next buildings when moved? _____; front? _____; side? _____; side? _____; rear? _____
 How many feet will the external walls be increased in height? _____ Party walls? _____

IF ANY PORTION OF THE EXTERNAL OR PARTY WALLS ARE REMOVED.

Will an opening be made in the party or external walls? _____ in _____ story.
 Size of the opening? _____ How protected? _____
 How will the remaining portion of the wall be supported? _____

Signature of owner or
authorized representative,

Frank Holman

Address, _____

30 Center St

FINAL REPORT.

.....191
Has the work been completed in accordance with
this application and plans filed and approved?

.....
Law been violated? Doc. No. of 191

Nature of violation?

PERMIT GRANTED.

..... 5-16-..... 1912
Permit filled out by *J. A. R.*
Permit number *Repaus*
Location *30 Center St.*

.....
Violation removed when?..... 191

.....
Estimated cost of alterations, etc., \$.....

.....
Inspector of Buildings.