

795-379 COMMERCIAL STREET



APPLICATION FOR PERMIT

B.O.C.A. USE GROUP
 B.O.C.A. TYPE OF CONSTRUCTION 00197
 ZONING LOCATION PORTLAND, MAINE

PERMIT ISSUED

APR 14 1982

April 14, 1982

CITY OF PORTLAND

To the CHIEF OF BUILDING & INSPECTION SERVICES, PORTLAND MAINE
 The undersigned hereby applies for a permit to erect, alter, repair, demolish, move or install the following building, structure, equipment, or change use in accordance with the Laws of the State of Maine, the Portland B.O.C.A. Building Code and Zoning Ordinance of the City of Portland with plans and specifications, if any submitted herewith and the following specifications:

LOCATION 307 Commercial Street
 1. Owner's name Portocus Mitchell & Braun Fire District #1 #2
 2. Lessee's name and address 522 Congress St. Telephone
 3. Contractor's name and address Telephone
 Proposed use of building No. of sheets
 Last use No. families
 Material No. stories Heat Style of roof Roofing
 Other buildings on same lot
 Estimated contractual cost \$.....

FIELD INSPECTOR—Mr.
 @ 775-5451

Appeal Fees \$
 Base Fee
 Late Fee 25.00
 TOTAL \$ 25.00

To conduct a periodic special warehouse sale
 from April 17 to, 1982 to February 28, 1983

Stamp of Special Conditions

Send permit to # 1

NOTE TO APPLICANT: Separate permits are required by the installers and subcontractors of heating, plumbing, electrical and mechanicals.

DETAILS OF NEW WORK

Is any plumbing involved in this work? Is any electrical work involved in this work?
 Is connection to be made to public sewer? If not, what is proposed for sewage?
 Has septic tank notice been sent? Form notice sent?
 Height average grade to top of plate Height average grade to highest point of roof
 Site, front .. depth No. stories solid or filled land? earth or rock?
 Material of foundation Thickness, top bottom cellar
 Kind of roof Rise per foot Roof covering Kind of heat fuel
 No. of chimneys Material of chimneys of lining Corner posts Sills
 Framing Lumber—Kind Dressed or full size? Size Max. on centers
 Size Girder Columns under girders Size Max. on centers
 Studs (outside walls and carrying partitions) 2x4-16" O. C. Bridging in every floor and flat roof span over 8 feet.
 Joists and rafters: 1st floor 2nd 3rd roof
 On centers: 1st floor 2nd 3rd roof
 Maximum span: 1st floor 2nd 3rd roof
 If one story building with masonry walls, thickness of walls? height?

IF A GARAGE

No. cars now accommodated on same lot to be accommodated number commercial cars to be accommodated
 Will automobile repairing be done other than minor repairs to cars habitually stored in the proposed building?

APPROVALS BY: DATE
 BUILDING INSPECTION—PLAN EXAMINER
 ZONING:
 BUILDING CODE:
 Fire Dept.:
 Health Dept:
 Others:

MISCELLANEOUS

Will work require disturbing of any tree on a public street?
 Will there be in charge of the above work a person competent to see that the State and City requirements pertaining thereto are observed?

Signature of Applicant Phone #
 Type Name of above Lloyd Mac Donald for 1 2 3 4
 Portocus Mitchell & Braun
 Other
 and Address



FIELD INSPECTOR'S COPY

APPLICANT'S COPY

OFFICE FILE COPY



APPLICATION FOR PERMIT

PERMIT ISSUED

B.O.C.A. USE GROUP

B.O.C.A. TYPE OF CONSTRUCTION 267

APR 9 1981

ZONING LOCATION _____ PORTLAND, MAINE, ... April 9, 1981

CITY OF PORTLAND

To the DIRECTOR OF BUILDING & INSPECTION SERVICES, PORTLAND, MAINE

The undersigned hereby applies for a permit to erect, alter, repair, demolish, move or install the following building, structure, equipment or change use in accordance with the Laws of the State of Maine, the Portland B.O.C.A. Building Code and Zoning Ordinance of the City of Portland with plans and specifications, if any, submitted herewith and the following specifications:

LOCATION 307 Commercial St. Fire District #1 [], #2 []
1. Owner's name and address Porteous Mitchell & Braun- 322 Congress St. Telephone
2. Lessee's name and address Telephone
3. Contractor's name and address Telephone
4. Architect Specifications Plans No. of sheets
Proposed use of building No. families
Last use No. families
Material No. stories Heat Style of roof Roofing
Other buildings on same lot
Estimated contractual cost \$ Fee \$ 25

FIELD INSPECTOR—Mr. GENERAL DESCRIPTION

This application is for: @ 775-5451 Warehouse sale - April 11, 1981 and
@ Ext. 234 rug sales from April 9 to Oct. 9, 1981
Garage
Masonry Bldg.
Metal Bldg. Stamp of Special Conditions
Alterations
Demolitions
Change of Use
Other

NOTE TO APPLICANT: Separate permits are required by the installers and subcontractors of heating, plumbing, electrical and mechanicals.

PERMIT IS TO BE ISSUED TO 1 [x] 2 [] 3 [] 4 []

Other:

DETAILS OF NEW WORK

Is any plumbing involved in this work? Is any electrical work involved in this work?
Is connection to be made to public sewer? If not, what is proposed for sewage?
Has septic tank notice been sent? Form notice sent?
Height average grade to top of plate Height average grade to highest point of roof
Size, front depth No. stories solid or filled land? earth or rock?
Material of foundation Thickness, top bottom cellar
Kind of roof Rise per foot Roof covering
No. of chimneys Material of chimneys of lining Kind of heat fuel
Framing Lumber—Kind Dressed or full size? Corner posts Sills
Size Girder Columns under girders Size Max. on centers
Studs (outside walls and carrying partitions) 2x4-16" O. C. Bridging in every floor and flat roof span over 8 feet.
Joists and rafters: 1st floor, 2nd, 3rd, roof
On centers: 1st floor, 2nd, 3rd, roof
Maximum span: 1st floor, 2nd, 3rd, roof
If one story building with masonry walls, thickness of walls? height?

IF A GARAGE

No. cars now accommodated on same lot, to be accommodated number commercial cars to be accommodated
Will automobile repairing be done other than minor repairs to cars habitually stored in the proposed building?

APPROVALS BY: DATE MISCELLANEOUS
BUILDING INSPECTION—PLAN EXAMINER Will work require disturbing of any tree on a public street?
ZONING:
BUILDING CODE: Will there be in charge of the above work a person competent
Fire Dept.: to see that the State and City requirements pertaining thereto
Health Dept.: are observed? YES
Others:

Signature of Applicant Phone #

Type Name of above Lloyd MacDonald 1 [] 2 [] 3 [] 4 []

Other and Address R. H. MacDonald

FIELD INSPECTOR'S COPY

3

NOTES

10-27-81 PASSED THE FINAL DATE

Permit No. 81/267

Location 307 Logansville, GA

Owner William Mitchell

Date of permit 1-9-81

Approved [Signature] Wrethage
81 See Appendix
from 01/7, 1981

~~8~~

Lined area for notes, divided into two columns by a vertical line.



APPLICATION FOR PERMIT

PERMIT ISSUED

B.O.C.A. USE GROUP
B.O.C.A. TYPE OF CONSTRUCTION
ZONING LOCATION PORTLAND, MAINE, Sept. 5, 1980

SEP 8 1980
00 710
CITY OF PORTLAND

To the DIRECTOR OF BUILDING & INSPECTION SERVICES, PORTLAND, MAINE

The undersigned hereby applies for a permit to erect, alter, repair, demolish, move or install the following building, structure, equipment or change use in accordance with the Laws of the State of Maine, the Portland B.O.C.A. Building Code and Zoning Ordinance of the City of Portland with plans and specifications, if any, submitted herewith and the following specifications:

LOCATION 307 Commercial St. Fire District #1 [], #2 []
1. Owner's name and address ... Porteous Mitchell & Brauo ... Telephone ...
2. Lessee's name and address ... Telephone ...
3. Contractor's name and address ... Telephone ...
4. Architect ... Specifications ... Plans ... No. of sheets ...
Proposed use of building ... No. families ...
Last use ... No. families ...
Material ... No. stories ... Heat ... Style of roof ... Roofing ...
Other buildings on same lot ...
Estimated contractual cost \$... Fee \$... 25 ...

FIELD INSPECTOR—Mr. GENERAL DESCRIPTION

This application is for: @ 775-5451
Dwelling Ext. 234 To conduct a one day sale at warehouse
Garage Sept. 6, 1980
Masonry Bldg. Stamp of Special Conditions
Metal Bldg.
Alterations
Demolitions
Change of Use
Other

NOTE TO APPLICANT: Separate permits are required by the installers and subcontractors of heating, plumbing, electrical and mechanicals.

PERMIT IS TO BE ISSUED TO 1 [] 2 [] 3 [] 4 []
Other:

DETAILS OF NEW WORK

Is any plumbing involved in this work? Is any electrical work involved in this work?
Is connection to be made to public sewer? If not, what is proposed for sewage?
Has septic tank notice been sent? Form notice sent?
Height average grade to top of plate Height average grade to highest point of roof
Size, front depth No. stories solid or filled land? earth or rock?
Material of foundation Thickness, top bottom cellar
Kind of roof Rise per foot Roof covering
No. of chimneys Material of chimneys of lining Kind of heat fuel
Framing Lumber—Kind Dressed or full size? Corner posts Sills
Size Girder Columns under girders Size Max. on centers
Studs (outside walls and carrying partitions) 2x4-16" O. C. Bridging in every floor and flat roof span over 8 feet.
Joists and rafters: 1st floor, 2nd, 3rd, roof
On centers: 1st floor, 2nd, 3rd, roof
Maximum span: 1st floor, 2nd, 3rd, roof
If one story building with masonry walls, thickness of walls? height?

IF A GARAGE

No. cars now accommodated on same lot . . . , to be accommodated . . . number commercial cars to be accommodated . . .
Will automobile repairing be done other than minor repairs to cars habitually stored in the proposed building?

APPROVALS BY: DATE MISCELLANEOUS
BUILDING INSPECTION—PLAN EXAMINER Will work require disturbing of any tree on a public street?
ZONING:
BUILDING CODE: Will there be in charge of the above work a person competent
Fire Dept.: to see that the State and City requirements pertaining hereto
Health Dept.: are observed?
Others:

Signature of Applicant Lloyd Macdonald Phone #
Type Name of above Lloyd Macdonald 1 [] 2 [] 3 [] 4 []

FIELD INSPECTOR'S COPY

Other and Address

Permit No. 80/710

Location 307 Commercial St

Owner Parsons, Mitchell

Date of permit 9-8-80

Approved

NOTES

9-8-80 Sale over - *[Signature]*

Large grid area with horizontal lines for notes, divided into two columns by a vertical line.



APPLICATION FOR PERMIT

PERMIT ISSUED

B.O.C.A. USE GROUP ... 00 179 ... B.O.C.A. TYPE OF CONSTRUCTION ...

APR 11 1980

ZONING LOCATION ... PORTLAND, MAINE, April 10, 1980 CITY OF PORTLAND

To the DIRECTOR OF BUILDING & INSPECTION SERVICES, PORTLAND, MAINE

The undersigned hereby applies for a permit to erect, alter, repair, demolish, move or install the following building, structure, equipment or change use in accordance with the Laws of the State of Maine, the Portland B.O.C.A. Building Code and Zoning Ordinance of the City of Portland with plans and specifications, if any, submitted herewith and the following specifications:

LOCATION ... 307 Commercial Street ... Fire District #1, #2
1. Owner's name and address ... Porteous Mitchell & Braun, 522 Congress St
2. Lessee's name and address ... Telephone
3. Contractor's name and address ... Telephone
4. Architect ... Specifications ... Plans ... No. of sheets
Proposed use of building ... warehouse ... No. families
Last use ... same ... No. families
Material ... No. stories ... Heat ... Style of roof ... Roofing
Other buildings on same lot
Estimated contractual cost \$... Fee \$... 25.00

FIELD INSPECTOR—Mr. Marga ... GENERAL DESCRIPTION

This application is for: @ 775-5451
Dwelling ... Ext. 234 ... Conduct a one day warehouse sale, April 26, 1980.
Garage ... Stamp of Special Conditions
Masonry Bldg.
Metal Bldg.
Alterations
Demolitions
Change of Use
Other

NOTE TO APPLICANT: Separate permits are required by the installers and subcontractors of heating, plumbing, electrical and mechanicals.

PERMIT IS TO BE ISSUED TO 1 2 3 4
Other:

DETAILS OF NEW WORK

Is any plumbing involved in this work? Is any electrical work involved in this work?
Is connection to be made to public sewer? If not, what is proposed for sewage?
Has septic tank notice been sent? Form notice sent?
Height average grade to top of plate Height average grade to highest point of roof
Size, front depth No. stories solid or filled land? earth or rock?
Material of foundation Thickness, top bottom cellar
Kind of roof Rise per foot Roof covering
No. of chimneys Material of chimneys of lining Kind of heat fuel
Framing Lumber Dressed or full size? Corner posts Sills
Size Girder columns under girders Size Max. on centers
Studs (outside walls and partying partitions) 2x4-16" O. C. Bridging in every floor and flat roof span over 8 feet.
Joists and rafters: 1st floor, 2nd, 3rd, roof
On centers: 1st floor, 2nd, 3rd, roof
Maximum span: 1st floor, 2nd, 3rd, roof
If one story building with masonry walls, thickness of walls? height?

IF A GARAGE

No. cars now accommodated on same lot, to be accommodated ... number commercial cars to be accommodated ...
Will automobile repairing be done other than minor repairs to cars habitually stored in the proposed building?

APPROVALS BY: DATE MISCELLANEOUS
BUILDING INSPECTION—PLAN EXAMINER Will work require disturbing of surface on a public street?
ZONING:
BUILDING CODE: Will there be in charge of the above work, a person competent
Fire Dept.: to see that the State and City requirements pertaining thereto
Health Dept.: are observed?
Others:

Signature of Applicant [Signature] Phone # ... 772-4681.

Type Name of above ... Porteous Mitchell & Braun 2 3 4
Other
and Address

FIELD INSPECTOR'S COPY



APPLICATION FOR PERMIT

B.O.C.A. USE GROUP

B.O.C.A. TYPE OF CONSTRUCTION 000182

ZONING LOCATION PORTLAND, MAINE, .. March 28, 1979

PERMIT ISSUED

MAR 28 1979

CITY OF PORTLAND

To the DIRECTOR OF BUILDING & INSPECTION SERVICES, PORTLAND, MAINE

The undersigned hereby applies for a permit to erect, alter, repair, demolish, move or install the following building, structure, equipment or change use in accordance with the Laws of the State of Maine, the Portland B.O.C.A. Building Code and Zoning Ordinance of the City of Portland with plans and specifications, if any, submitted herewith and the following specifications:

LOCATION .. 307 Commercial Street

1. Owner's name and address .. **Porteous Mitchell & Braun** .. Fire District #1 , #2

2. Lessee's name and address .. **-522 Congress St** .. Telephone ..

3. Contractor's name and address .. Specifications .. Plans .. No. of sheets ..

4. Architect .. Telephone ..

Proposed use of building .. No. families ..

Last use .. No. families ..

Material .. No. stories .. Heat .. Style of roof .. Roofing ..

Other buildings on same lot ..

Estimated contractual cost \$.. Fee \$.. 25.00

FIELD INSPECTOR—Mr.

GENERAL DESCRIPTION

- This application is for:
 - Dwelling @ 775-5451
 - Garage Ext. 234
 - Masonry Bldg.
 - Metal Bldg.
 - Alterations
 - Demolitions
 - Change of Use
 - Other .. **warehouse sale**

To conduct a one day sale, warehouse for April 28, 1979 and September 8, 1979.

Stamp of Special Conditions

NOTE TO APPLICANT: Separate permits are required by the installers and subcontractors of heating, plumbing, electrical and mechanicals.

PERMIT IS TO BE ISSUED TO 1 2 3 4

DETAILS OF NEW WORK

- Is any plumbing involved in this work?
- Is any electrical work involved in this work?
- Is connection to be made to public sewer?
- If not, what is proposed for sewage?
- Has septic tank notice been sent?
- Form notice sent?
- Height average grade to top of plate
- Height average grade to highest point of roof
- Size, front
- depth
- No. stories
- solid or filled land?
- earth or rock?
- Material of foundation
- Thickness, top
- bottom
- cellar
- Kind of roof
- Rise per foot
- Roof covering
- Kind of heat
- fuel
- No. of chimneys
- Material of chimneys
- of lining
- Kind of heat
- fuel
- Framing Lumber—Kind
- Dressed or full size?
- Corner posts
- Sills
- Size Girder
- Columns under girders
- Size
- Max. on centers
- Studs (outside walls and carrying partitions) 2x4-16" O. C. Bridging in every floor and flat roof span over 8 feet.
- Joists and rafters:
 - 1st floor
 - 2nd
 - 3rd
 - roof
- On centers:
 - 1st floor
 - 2nd
 - 3rd
 - roof
- Maximum span:
 - 1st floor
 - 2nd
 - 3rd
 - roof
- If one story building with masonry walls, thickness of walls?
- height?

IF A GARAGE

- No. cars now accommodated on same lot
- to be accommodated ... number commercial cars to be accommodated ...
- Will automobile repairing be done other than minor repairs to cars habitually stored in the proposed building?

- APPROVALS BY:
 - BUILDING INSPECTION—PLAN EXAMINER
 - ZONING:
 - BUILDING CODE:
 - Fire Dept.:
 - Health Dept.:
 - Others:

MISCELLANEOUS

- Will work require disturbing of any tree on a public street?
- Will there be in charge of the above work a person competent to see that the State and City requirements pertaining thereto are observed?

Signature of Applicant *Porteous Mitchell & Braun* B.M.P. Phone #

Type Name of above **Porteous Mitchell & Braun** 1 2 3 4

FIELD INSPECTOR'S COPY

Other

and Address

Permit No. 29/182
Location 307 Commercial St
Owner Home Mitchell's Brown
Date of permit 3-28-79 Warehouse
Approved 3-28-79 SALE 6/4/20-79

NOTES

5-18-79 AM

~~_____~~



APPLICATION FOR AMENDMENT TO PERMIT

Amendment No. # 1
Portland, Maine, April 2, 1979

PERMIT ISSUED

APR 9 1979

CITY OF PORTLAND

To the INSPECTOR OF BUILDINGS, PORTLAND, MAINE

The undersigned hereby applies for amendment to Permit No. ... pertaining to the building or structure comprised in the original application in accordance with the Laws of the State of Maine, the Building Code and Zoning Ordinance of the City of Portland, plans and specifications, if any, submitted herewith, and the following specifications:

Location 307 Commerical Street
Owner's name and address Porjeous Mitchell & Braun -522 Congress St
Contractor's name and address Leavitt & Parris
Additional fee 10.00

Description of Proposed Work

difference in fee on original permit # 182

To change from warehouse sale to tent sale, one day April 28, 1979 permit was issued in error as warehouse sale.

Sent to Fire Dept. 4-2-79
Paid from Fire Dept. 4-6-79

Details of New Work

Is any plumbing involved in this work? Is any electrical work involved in this work?
Height average grade to top of plate Height average grade to highest point of roof
Material of foundation Thickness, top bottom cellar
Material of underpinning Height Thickness
Kind of roof Rise per foot Roof covering
No. of chimneys Material of chimneys of lining
Framing lumber—Kind Dressed or full size?
Corner posts Sills Girt or ledger board? Size
Girders Size Columns under girders Size Max. on centers
Studs (outside walls and carrying partitions) 2x4-16" O. C. Bridging in every floor and flat roof span over 8 feet.
Joists and rafters: 1st floor, 2nd, 3rd, roof
On centers: 1st floor, 2nd, 3rd, roof
Maximum span: 1st floor, 2nd, 3rd, roof

Approved: James P. Collins, Fire Dept.

Signature of Owner: PORJEOUS MITCHELL & BRAUN

Approved: [Signature] Inspector of Buildings

INSPECTION COPY

Certificate of Flame Resistance



REGISTERED
APPLICATION
CONCERN No.

F-76.2

ISSUED BY

GRANITEVILLE COMPANY
WOODHEAD DIVISION
GRANITEVILLE, S.C. 29829

Date Work Performed

2/2/78

This is to certify that the materials described on the reverse side hereof have been flame-retardant treated (or are inherently nonflammable).

FOR THE ASTRUP COMPANY AT 2937 WEST 25TH STREET
CITY CLEVELAND, STATE OHIO 44113

Certification is hereby made that: (Check "a" or "b")

(a) The articles described on the reverse side of this Certificate have been treated with a flame-retardant chemical approved and registered by the State Fire Marshal and that the application of said chemical was done in conformance with the laws of the State of California and the Rules and Regulations of the State Fire Marshal.

Name of chemical used

Chem. Reg. No.

Method of application

(b) The articles described on the reverse side hereof are made from a flame-resistant fabric or material registered and approved by the State Fire Marshal for use

Trade name of flame-resistant fabric or material used

GALA

Reg. No. F-76.2

The Flame Retardant Process Used WILL NOT Be Removed By Washing
(will or will not)

CLASSIFIED BY UNDERWRITERS LABORATORIES
INC. AS TO FLAMABILITY ONLY 354-H

Name of Proprietor, Supplier, Agent

By

PAUL L. WEINLE

DIRECTOR OF RESEARCH

RECEIVED

SEP - 8 1978

DEPT. OF BLDG. INSP.
CITY OF PORTLAND

We hereby certify this to be a true copy of the original "CERTIFICATE OF FLAME RESISTANCE" issued to us, "original copy" of which has been filed with the California State Fire Marshal.

RECEIVED

JUN 7 1978

The ASTRUP COMPANY
2937 WEST 25TH STREET
CLEVELAND, OHIO 44113

BY *J.F. Fell*
J.F. FELL



APPLICATION FOR PERMIT

PERMIT ISSUED

SEP 11 1978

B.O.C.A. USE GROUP
B.O.C.A. TYPE OF CONSTRUCTION 0 0787
ZONING LOCATION PORTLAND, MAINE, Sept. 8, 1978

CITY of PORTLAND

To the DIRECTOR OF BUILDING & INSPECTION SERVICES, PORTLAND, MAINE

The undersigned hereby applies for a permit to erect, alter, repair, demolish, move or install the following building, structure, equipment or change use in accordance with the Laws of the State of Maine, the Portland B.O.C.A. Building Code and Zoning Ordinance of the City of Portland with plans and specifications, if any, submitted herewith and the following specifications:

LOCATION 307 Commerical St. C/O Wayne Bridgham Fire District #1 #2
1. Owner's name and address ... Porteous Mitchell - Congress St. Telephone: 772-4681
2. Lessee's name and address Telephone: Ext: 4681
3. Contractor's name and address . Maine Bay Canvas - 146 Middle St. Telephone 773-2261
4. Architect Specifications Plans No. of sheets
Proposed use of building No. families
Last use No. families
Material No. stories Heat Style of roof Roofing
Other buildings on same lot
Estimated contractual cost \$ Fee \$. 35.00

FIELD INSPECTOR—Mr. GENERAL DESCRIPTION

This application is for: @ 775-5451 Ext. 234 To erect tent, 40 x 80, to be used for display of merchandise for sales Temporary ~~from Sept. 15th thru Sept. 16th~~ from Sept. 15th thru Sept. 16th from Sept. Stamp of Special Conditions

Change of Use
Other
Sent to Fire Dept. 9.8.78
Fire Dept. _____

NOTE TO APPLICANT: Separate permits are required by the installers and subcontractors of heating, plumbing, electrical and mechanicals.

PERMIT IS TO BE ISSUED TO 1 2 3 4
Other:

DETAILS OF NEW WORK

Is any plumbing involved in this work? Is any electrical work involved in this work?
Is connection to be made to public sewer? If not, what is proposed for sewage?
Has septic tank notice been sent? Form notice sent?
Height average grade to top of plate Height average grade to highest point of roof
Size, front depth No. stories solid or filled land? earth or rock?
Material of foundation Thickness, top bottom cellar
Kind of roof Rise per foot Roof covering
No. of chimneys Material of chimneys of lining Kind of heat fuel
Framing Lumber—Kind Dressed or full size? Corner posts Sills
Size Girder Columns under girders Size Max. on centers
Studs (outside walls and carrying partitions) 2x4-16" O. C. Bridging in every floor and flat roof span over 8 feet.
Joists and rafters: 1st floor 2nd 3rd roof
On centers: 1st floor 2nd 3rd roof
Maximum span: 1st floor 2nd 3rd roof
If one story building with masonry walls, thickness of walls? height?

IF A GARAGE

No. cars now accommodated on same lot, to be accommodated ... number commercial cars to be accommodated ...
Will automobiles repairing be done other than minor repairs to cars habitually stored in the proposed building?

APPROVALS BY: DATE MISCELLANEOUS
BUILDING INSPECTION—PLAN EXAMINER Will work require disturbing of any tree on a public street? ..
ZONING:
BUILDING CODE Will there be in charge of the above work a person competent
Fire Dept. to see that the State and City requirements pertaining thereto
Health Dept. are observed?
Others:

Signature of Applicant *Wayne A. Bridgham* Phone # (same)
Type Name of above Porteous Mitchell & Braun 1978 2 3 4
Other
and Address

FIELD INSPECTOR'S COPY

NOTES

9-19-78 No tent up - muph
gone up & down already -

Permit No. 78/9287

Location 307 General Road

Owner G. Williams, Mill Hill

Date of permit 9-8-78

Approved 9-11-78 [Signature]

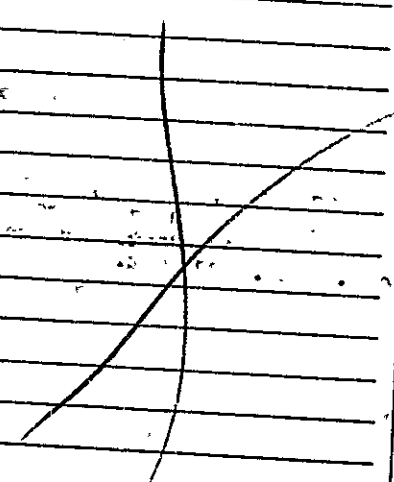



APPLICATION FOR PERMIT

B.O.C.A. USE GROUP

B.O.C.A. TYPE OF CONSTRUCTION

ZONING LOCATION PORTLAND, MAINE, .. Dec. 27, 1977

PERMIT ISSUED

DEC 27 1977
1157

CITY of PORTLAND

To the DIRECTOR OF BUILDING & INSPECTION SERVICES, PORTLAND, MAINE
The undersigned hereby applies for a permit to erect, alter, repair, demolish, move or install the following building, structure, equipment or change use in accordance with the Laws of the State of Maine, the Portland B.O.C.A. Building Code and Zoning Ordinance of the City of Portland with plans and specifications, if any, submitted herewith and the following specifications:

LOCATION 307 Commercial St.
1. Owner's name and address Parteous Mitchell & Braun Fire District #1 , #2
2. Lessee's name and address Telephone
3. Contractor's name and address Telephone
4. Architect Telephone
Proposed use of building Specifications Plans No. of sheets
Last use No. families
Material No. stories Heat Style of roof No. families
Other buildings on same lot Roofing
Estimated contractual cost \$.....

FIELD INSPECTOR—Mr. Fee \$ 25
This application is for: GENERAL DESCRIPTION
Dwelling @ 775-5451 To conduct a periodic special warehouse sale
Garage Ext. 234 from Dec. 31, 1977 to July 31, 1978
Masonry Bldg.
Metal Bldg.
Alterations
Demolitions
Change of Use
Other

Stamp of Special Conditions

NOTE TO APPLICANT: Separate permits are required by the installers and subcontractors of heating, plumbing, electrical and mechanicals.

PERMIT IS TO BE ISSUED TO 1 2 3 4
Other:

DETAILS OF NEW WORK

Is any plumbing involved in this work? Is any electrical work involved in this work?
Is connection to be made to public sewer? If not, what is proposed for sewage?
Has septic tank notice been sent? Form notice sent?
Height average grade to top of plate Height average grade to highest point of roof
Size, front depth No. stories solid or filled land? earth or rock?
Material of foundation Thickness, top bottom cellar
Kind of roof Rise per foot Roof covering Kind of heat fuel
No. of chimneys Material of chimneys of lining Sills
Framing Lumber—Kind Dressed or full size? Corner posts
Size Girder Columns under girders Size Max. on centers
Studs (outside walls and carrying partitions) 2x4-16" O. C. Bridging in every floor and flat roof span over 8 feet.
Joists and rafters: 1st floor 2nd 3rd roof
On centers: 1st floor 2nd 3rd roof
Maximum span: 1st floor 2nd 3rd roof
If one story building with masonry walls, thickness of walls? height?

IF A GARAGE

No. cars now accommodated on same lot, to be accommodated ... number commercial cars to be accommodated ...
Will automobile repairing be done other than minor repairs to cars habitually stored in the proposed building?

APPROVALS BY: DATE

BUILDING INSPECTION—PLAN EXAMINER

ZONING:

BUILDING CODE:

Fire Dept.:

Health Dept.:

Others:

MISCELLANEOUS

Will work require disturbing of any tree on a public street? ..
Will there be in charge of the above work a person competent to see that the State and City requirements pertaining thereto are observed? yes

Signature of Applicant William Holman Phone #
Type Name of above William Holman

Other 1 2 3 4
and Address

FIELD INSPECTOR'S COPY



APPLICATION FOR PERMIT

PERMIT ISSUED

B.O.C.A. USE GROUP
B.O.C.A. TYPE OF CONSTRUCTION 0580

JUL 15 1977

ZONING LOCATION PORTLAND, MAINE, July 14, 1977

CITY OF PORTLAND

To the DIRECTOR OF BUILDING & INSPECTION SERVICES, PORTLAND, MAINE

The undersigned hereby applies for a permit to erect, alter, repair, demolish, move or install the following building, structure, equipment or change use in accordance with the Laws of the State of Maine, the Portland B.O.C.A. Building Code and Zoning Ordinance of the City of Portland with plans and specifications, if any, submitted herewith and the following specifications:

LOCATION: 307 Commercial St.

- 1. Owner's name and address Porteous Mitchell & Braun - same Fire District #1 #2
- 2. Lessee's name and address Telephone
- 3. Contractor's name and address Telephone
- 4. Architect Telephone
- Proposed use of building Specifications Plans No. of sheets
- Last use No. families
- Material No. stories Heat Style of roof Roofing
- Other buildings on same lot
- Estimated contractual cost \$..... Fee \$ 25.00

FIELD INSPECTOR—Mr. Marge

GENERAL DESCRIPTION

This application is for: @ 775-5451
Dwelling Ext. 234

Permit to conduct a periodic special warehouse sale from July 31, 1977 to Dec. 31, 1977.

Stamp of Special Conditions

- Garage
- Masonry Bldg.
- Metal Bldg.
- Alterations
- Demolitions
- Change of Use
- Other

NOTE TO APPLICANT: Separate permits are required by the installers and subcontractors of heating, plumbing, electrical and mechanicals.

PERMIT IS TO BE ISSUED TO 1 2 3 4
Other:

DETAILS OF NEW WORK

- Is any plumbing involved in this work? Is any electrical work involved in this work?
- Is connection to be made to public sewer? If not, what is proposed for sewage?
- Has septic tank notice been sent? Form notice sent?
- Height average grade to top of plate Height average grade to highest point of roof
- Size, front depth No. stories solid or filled land? earth or rock?
- Material of foundation Thickness, top bottom cellar
- Kind of roof Rise per foot Roof covering
- No. of chimneys Material of chimneys of lining Kind of heat fuel
- Framing Lumber—Kind Dressed or full size? Corner posts Sills
- Size Girder Columns under girders Size Max. on centers
- Studs (outside walls and carrying partitions) 2x4-16" O. C. Bridging in every floor and flat roof span over 8 feet.
- Joists and rafters: 1st floor 2nd 3rd roof
- On centers: 1st floor 2nd 3rd roof
- Maximum span: 1st floor 2nd 3rd roof
- If one story building with masonry walls, thickness of walls? height?

IF A GARAGE

No. cars now accommodated on same lot, to be accommodated ... number commercial cars to be accommodated ...
Will automobile repairing be done other than minor repairs to cars habitually stored in the proposed building?

APPROVALS BY:

BUILDING INSPECTION—PLAN EXAMINER DATE
ZONING
BUILDING CODE: 0.1c. E. 8/7/77
Fire Dept.:
Health Dept.:
Others:

MISCELLANEOUS

Will work require disturbing of any tree on a public street? ..
Will there be in charge of the above work a person competent to see that the State and City requirements pertaining thereto are observed?

Signature of Applicant: L.H. MacDonald Phone #.....
Type Name of above L. H. MacDonald

Other 1 2 3 4
and Address

FIELD INSPECTOR'S COPY

NOTES

See New permit - 10

Permit No. 97/0585

Location 3A7 (Amman, Jordan)

Owner *Adnan Al-Faraj*

Date of permit 9-18-77

Approved 7-15-77 *W. J. ...*

7-31-77 to 12-3-77

[The following section contains multiple lines of ruled paper, many of which are crossed out with a large 'X' or are otherwise blank.]



APPLICATION FOR PERMIT

PERMIT ISSUED

AUG 16 1977

B.O.C.A. USE GROUP
B.O.C.A. TYPE OF CONSTRUCTION 0712
ZONING LOCATION I-2B PORTLAND, MAINE, Aug. 15, 1977

CITY of PORTLAND

To the DIRECTOR OF BUILDING & INSPECTION SERVICES, PORTLAND, MAINE

The undersigned hereby applies for a permit to erect, alter, repair, demolish, move or install the following building, structure, equipment or change use in accordance with the Laws of the State of Maine, the Portland B.O.C.A. Building Code and Zoning Ordinance of the City of Portland with plans and specifications, if any, submitted herewith and the following specifications:

LOCATION 295-309 Commerical St. Porteous Warehouse
1. Owner's name and address ... Porteous Mitchell & Braun =Congress Fire District #1 #2
2. Lessee's name and address Telephone
3. Contractor's name and address ... Foreside ~~Contract~~ Contr. Inc. -104 Grand Telephone 772-8395
4. Architect Specifications Plans No. of sheets
Proposed use of building warehouse No. families
Last use ... same No. families
Material No. stories Heat Style of roof Roofing
Other buildings on same lot
Estimated contractual cost \$ 5,200 Fee \$ 24.00

FIELD INSPECTOR—Mr. GENERAL DESCRIPTION

This application is for: @ 775-5451
Dwelling Ext. 234 Permit to make addition 20 x 30 to
Garage already existing warehouse for shipping
Masonry Bldg. room as per plans. 1 sheet of plans.
Metal Bldg.
Alterations Stamp of Special Conditions
Demolitions
Change of Use addition to warehouse
Other

NOTE TO APPLICANT: Separate permits are required by the installers and subcontractors of heating, plumbing, electrical and mechanicals.

PERMIT IS TO BE ISSUED TO 1 2 3 4
Other:

DETAILS OF NEW WORK

Is any plumbing involved in this work? Is any electrical work involved in this work?
Is connection to be made to public sewer? If not, what is proposed for sewage?
Has septic tank notice been sent? Form notice sent?
Height average grade to top of plate Height average grade to highest point of roof
Size, front depth No. stories solid or filled land? earth or rock?
Material of foundation Thickness, top bottom cellar
Kind of roof Rise per foot Roof covering
No. of chimneys Material of chimneys of lining Kind of heat fuel
Framing Lumber—Kind Dressed or full size? Corner posts Sills
Size Girder Columns under girders Size Max. on centers
Studs (outside walls and carrying partitions) 2x4-16" O. C. Bridging in every floor and flat roof span over 8 feet.
Joists and rafters: 1st floor 2nd 3rd roof
On centers: 1st floor 2nd 3rd roof
Maximum span: 1st floor 2nd 3rd roof
If one story building with masonry walls, thickness of walls? height?

IF A GARAGE

No. cars now accommodated on same lot, to be accommodated ... number commercial cars to be accommodated ...
Will automobile repairing be done other than minor repairs to cars habitually stored in the proposed building?

APPROVALS BY: DATE
BUILDING INSPECTION—PLAN EXAMINER
ZONING: O.R. MacC. 8/16/77
BUILDING CODE: O.M. E.S. 8/16/77
Fire Dept.:
Health Dept.:
Others:

MISCELLANEOUS

Will work require disturbing of any tree on a public street? ..
Will there be in charge of the above work a person competent to see that the State and City requirements pertaining thereto are observed?

Signature of Applicant Leslie Macdonald Phone # same
Type Name of above

1 2 3 4

FIELD INSPECTOR'S COPY

Other
and Address

NOTES

8-19-77 HAS foundation & necessary work up - AS
has already put up steel - in
Completed

Permit No. 77/0782

Location 2954399 Commercial St.

Owner Carlina Mitchell

Date of permit 8-15-77

Approved 8-16-77 20 x 30 Addition

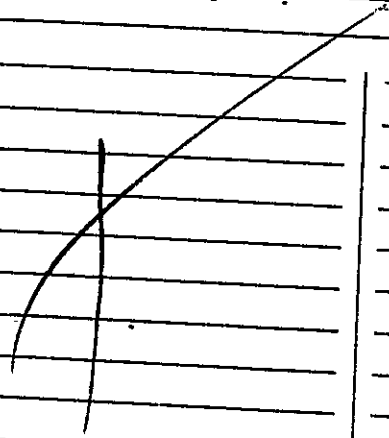



APPLICATION FOR PERMIT

PERMIT ISSUED

B.O.C.A. USE GROUP
B.O.C.A. TYPE OF CONSTRUCTION 0711

AUG 16 1977

ZONING LOCATION PORTLAND, MAINE, Aug. 15, 1977

CITY of PORTLAND

To the DIRECTOR OF BUILDING & INSPECTION SERVICES, PORTLAND, MAINE

The undersigned hereby applies for a permit to erect, alter, repair, demolish, move or install the following building, structure, equipment or change use in accordance with the Laws of the State of Maine, the Portland B.O.C.A. Building Code and Zoning Ordinance of the City of Portland with plans and specifications, if any, submitted herewith and the following specifications:

LOCATION 295-309 Commercial St. - Porteous Warehouse

1. Owner's name and address Porteous Mitchell & Braun - Congress St. Fire District #1 , #2
Telephone

2. Lessee's name and address Telephone

3. Contractor's name and address Foxeside Contr. Inc. - 104 Grant St. Telephone 772-8395

4. Architect Specifications Plans No. of sheets

Proposed use of building No. families

Last use No. families

Material No. stories Heat Style of roof Roofing

Other buildings on same lot

Estimated contractual cost \$ 4,500 Fee \$ 20.00

FIELD INSPECTOR—Mr. GENERAL DESCRIPTION

This application is for: @ 775-5451
Dwelling Ext. 234 Permit to close in existing stairways
Garage as per plan, 1 sheet of plans.
Masonry Bldg.
Metal Bldg.
Alterations
Demolitions
Change of Use
Other

Stamp of Special Conditions

NOTE TO APPLICANT: Separate permits are required by the installers and subcontractors of heating, plumbing, electrical and mechanicals.

PERMIT IS TO BE ISSUED TO 1 2 3 4
Other:

DETAILS OF NEW WORK

Is any plumbing involved in this work? Is any electrical work involved in this work?

Is connection to be made to public sewer? If not, what is proposed for sewage?

Has septic tank notice been sent? Form notice sent?

Height average grade to top of plate Height average grade to highest point of roof

Size, front depth No. stories solid or filled land? earth or rock?

Material of foundation Thickness, top bottom cellar

Kind of roof Rise per foot Roof covering

No. of chimneys Material of chimneys of lining Kind of heat fuel

Framing Lumber—Kind Dressed or full size? Corner posts Sills

Size Girder Columns under girders Size Max. on centers

Studs (outside walls and carrying partitions) 2x4-16" O. C. Bridging in every floor and flat roof span over 5 feet.

Joists and rafters: 1st floor 2nd 3rd roof

On centers: 1st floor 2nd 3rd roof

Maximum span: 1st floor 2nd 3rd roof

If one story building with masonry walls, thickness of walls? height?

IF A GARAGE

No. cars now accommodated on same lot to be accommodated ... number commercial cars to be accommodated ...

Will automobile repairing be done other than minor repairs to cars habitually stored in the proposed building?

APPROVALS BY: DATE

BUILDING INSPECTION—PLAN EXAMINER Will work require disturbing of any tree on a public street? ..

ZONING:

BUILDING CODE: 0.15... E.B. 8/16/77

Fire Dept.:

Health Dept.:

Others:

MISCELLANEOUS

Will there be in charge of the above work a person competent to see that the State and City requirements pertaining thereto are observed?

Signature of Applicant *Leslie W. MacDonald* Phone # same

Type Name of above Leslie MacDonald

FIELD INSPECTOR'S COPY

Other 1 2 3 4
and Address

NOTES

8-19-77 walls nearly completed. No sign on
lights installed yet. ~~Completed - Office department check~~

Permit No. 977/0771
Location 895-309 Commercial
Owner G. Williams Mitchell
Date of permit 8-15-77
Approved 8-16-77 Jester
Stewart

Large section of lined paper with a large handwritten 'X' drawn across the left side.

CERTIFICATE OF APPROVAL

FOR INTERNAL PLUMBING FOR THE TOWN/CITY OF _____

OWNER _____

ADDRESS _____, MAINE
Location where plumbing was done and inspected

Plumbing Installed by _____

Cert. of App. Number

No 2286 IC

Date C.O.A. Issued

Month	Day	Year

Date Inspected

Month	Day	Year

9-21-97

Date Permit Issued

THE INTERNAL PLUMBING INSTALLED PURSUANT TO THE ABOVE CERTIFICATE OF APPROVAL NUMBER HAS BEEN TESTED IN MY PRESENCE, FOUND TO BE FREE FROM LEAKS, AND WAS INSTALLED IN COMPLIANCE WITH THE MUNICIPAL AND STATE PLUMBING REGULATIONS.

Signature of LPI _____

State Office Use Only
Date Received

ORIGINAL—To be sent to Department of Human Services
Division of Health Engineering 221 State Street Augusta, Maine 04333

INTERNAL PLUMBING PERMIT FOR THE TOWN/CITY OF Danville

Town/City Code 04710 LPI Number 1122 License Number 1142 Date Issued 9-21-97 PERMIT NUMBER **No 2286 IP**

Address of where Plumbing is done 3109 COMMERCIAL ST Street, Road Name/Subdivision
City/Town DANVILLE State ME Zip Code 04957

Name of Owner WALTER CARROLL WILSON Last Name
Code Issued 1 Owner 2 Licensed Master Plumber 3 Licensed Oil Burner 4 Employees of Public Utilities

Type of Construction: 1. New, 2. Remodeling, 3. Additions, 4. Replacing & Addition, 5. Replacement, 6. Hook-up, 7. Water Heat, 8. Minor Change

Plumbing to Serve: 1. Single (Res), 2. Multi Fam (Res), 3. Mobile Home, 4. Mobile Home without Seal, 5. Commercial, 6. School

SCHEDULE OF "FEES" (See Sect. 1,12 of the Part I Code)

Fixture	#	Fixture	#	Fee
Sinks		Shower		Hot Water Fixtures
Toilets	2	Urinals		Faucets
Bathtubs		Clothes Washers		Drains
Dish Washers	2	Dish Washers		Other
Hook-ups		Hook-ups		

Notes: 1-10 Fixtures \$2.00 each, 11-20 Fixtures \$1.00 each, 21 Fixtures on up \$.50 each, Hook-ups \$2.00 each. Note: Hotwater Heater (tank or tankless) is considered a fixture!

Date Received _____ Receipt Number _____ Money Received \$ _____

Administrative Code

Signature of LPI _____

PAID TO TAXES
OCT 15 1997
DATE PAID

This "Internal Plumbing Permit" is invalid if work is not commenced within six(6) months from date of issuance. Upon completion of work a "Certificate of Approval" must be obtained. Original—To be sent to Department of Human Services, Division of Health Engineering 221 State Street, Augusta, Maine 04333.

HH-211 377

295-309 Commercial St.

June 16, 1977

Foreside Contractors, Inc.
104 Grant Street
Portland ME

cc: Porteous-Mitchell-Braun
522 Congress St.; Ptd.
Alexander Hutcheon
105 Preble St; Ptd.

Gentlemen

A building permit is issued herewith for certain alterations to the building at the above address subject to the following Building Code and special requirements.

A three-foot high railing is indicated around the opening in the floor, however no intermediate rails were shown. Please provide an intermediate rail midway between the floor and the top rail.

Please provide us with an additional section showing footings under the new columns. Or, if you prefer, merely write or call us and say that footings will be provided.

This permit is also being issued with the provision that a deluge system over both openings, into which the conveyor passes, will be provided.

Very truly yours

Earle S. Smith
Plan Examiner

ESS:cm

Encl



APPLICATION FOR PERMIT

B.O.C.A. USE GROUP
F.O.C.A. TYPE OF CONSTRUCTION 0501

ZONING LOCATION PORTLAND, MAINE, June 15, 1977

PERMIT ISSUED

JUN 17 1977

CITY of PORTLAND

To the DIRECTOR OF BUILDING & INSPECTION SERVICES, PORTLAND, MAINE

The undersigned hereby applies for a permit to erect, alter, repair, demolish, move or install the following building, structure, equipment or change use in accordance with the Laws of the State of Maine, the Portland B.O.C.A. Building Code and Zoning Ordinance of the City of Portland with plans and specifications, if any, submitted herewith and the following specifications:

LOCATION 295-309 Commercial Street Fire District #1 #2

1. Owner's name and address Porteous-Mitchell-Braun; 522 Congress St Telephone 772-4681

2. Lessee's name and address Telephone

3. Contractor's name and address Foxside Contractors, Inc.; 104 Grant St Telephone

4. Architect Alexander Hutcheon; 105 Park St Portland Specifications Plans No. of sheets 1

Proposed use of building Warehouse No. families

Last use Warehouse No. families

Material No. stories 5 Heat oil Style of roof Roofing

Other buildings on same lot

Estimated contractual cost \$ 12,000

Fee \$ 48.00

FIELD INSPECTOR—Mr.

GENERAL DESCRIPTION

This application is for:

- Dwelling @ 775-5451
- Garage Ext. 234
- Masonry Bldg.
- Metal Bldg.
- Alterations
- Demolitions
- Change of Use
- Other

Wall & Floor openings for a new conveyor system, as alterations to existing buildy interior.

PERMIT ISSUED WITH LETTER

Stamp of Special Conditions

NOTE TO APPLICANT: Separate permits are required by the installers and subcontractors of heating, plumbing, electrical and mechanicals.

PERMIT IS TO BE ISSUED TO 1 2 3 4

Other:

DETAILS OF NEW WORK

Is any plumbing involved in this work? ... Yes Is any electrical work involved in this work? ... Yes

Is connection to be made to public sewer? If not, what is proposed for sewage?

Has septic tank notice been sent? Form notice sent?

Height average grade to top of plate Height average grade to highest point of roof

Size, front depth No. stories solid or filled land? earth or rock?

Material of foundation Thickness, top bottom cellar

Kind of roof Rise per foot Roof covering

No. of chimneys Material of chimneys of lining Kind of heat fuel

Framing Lumber—Kind Dressed or full size? Corner posts Sills

Size Girder Columns under girders Size Max. on centers

Studs (outside walls and carrying partitions) 2x4-16" O. C. Bridging in every floor and flat roof span over 8 feet.

Joists and rafters: 1st floor, 2nd, 3rd, roof

On centers: 1st floor, 2nd, 3rd, roof

Maximum span: 1st floor, 2nd, 3rd, roof

If one story building with masonry walls, thickness of walls? height?

IF A GARAGE

No. cars now accommodated on same lot, to be accommodated ... number commercial cars to be accommodated ... Will automobile repairing be done other than minor repairs to cars habitually stored in the proposed building?

APPROVALS BY:

BUILDING INSPECTION—PLAN EXAMINER DATE

ZONING DATE 6/16/77

BUILDING CODE: O.K. 6/16/77

Fire Dept.:

Health Dept.:

Others:

MISCELLANEOUS

Will work require disturbing of any tree on a public street? ..

Will there be in charge of the above work a person competent to see that the State and City requirements pertaining thereto are observed?





Signature of Applicant James C. Cram Phone # 772-8395

Type Name of above James C. Cram, Contractor 1 2 3 4

FIELD INSPECTOR'S COPY

Other and Address

NOTES

7-1-77 Work started - supporting cut off floor beams with steel to below grade level. - Exc
 uting will be improved & signs replaced when
 work completed - 
 8-7-77 has conveyer almost in place - door
 openings w/  in place - 
 Completed - 

Permit No. 97/05019
 Location 298-309 Commercial St.
 Owner Plastman, Mitchell
 Date of permit 6-15-77 with floor
 Approved 6-17-77 opening for
 system

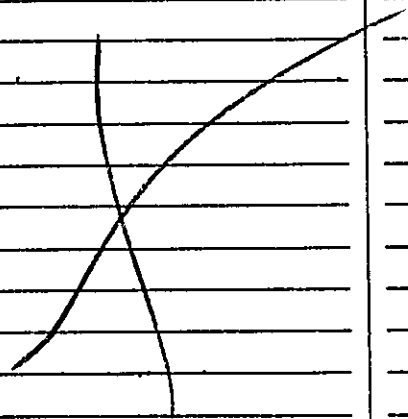

PERMIT TO INSTALL PLUMBING PERMIT NUMBER 4579

Address 307 Commercial Street
 Installation For warehouse
 Owner of Bldg partous
 Owner's Address 522 Congress Street Date May 14 1976
 Plumber Rudi Casparius
 Plumber's Address 1231 Forest Avenue

Date Issued
 Portland Plumbing Inspector
 b. ERNOLD R GOODWIN

App. First Insp.
 Date
 By
 App. Final Insp.
 Date
 By

- Type of Bldg.
- Commercial
 - Residential
 - Single
 - Multi Family
 - New Construction
 - Remodeling

NO	PL	NO	FEE
		SINKS	1 62.00
		LAVATORIES	1 2.00
		TOILETS	
		BATH TUBS	
		SHOWERS	
		RAINS FLOOR SURFACE	
		HOT WATER TANK	
		TANKLESS WATER HEATERS	
		GARBAGE DISPOSALS	
		SEPTIC TANKS	
		HOUSE SEWERS	
		SOFF LEADERS	
		AUTOMATIC WASHERS	
		DISHWASHERS	
		OTHER	
		BASE FEE	3.00
TOTAL			97.00

Building and Inspection Services Dept. Plumbing Inspection

MAY 17 1976
 ERNOLD R. GOODWIN
 CHIEF PLUMBING INSPECTOR



APPLICATION FOR PERMIT

PERMIT ISSUED

B.O.C.A. USE GROUP

DEC 29 1977

B.O.C.A. TYPE OF CONSTRUCTION

ZONING LOCATION PORTLAND, MAINE, Dec. 20, 1976

CITY OF PORTLAND

To the DIRECTOR OF BUILDING & INSPECTION SERVICES, PORTLAND, MAINE

The undersigned hereby applies for a permit to erect, alter, repair, demolish, move or install the following building, structure, equipment or change use in accordance with the Laws of the State of Maine, the Portland B.O.C.A. Building Code and Zoning Ordinance of the City of Portland with plans and specifications, if any, submitted herewith and the following specifications:

LOCATION 307 Commercial St.

1. Owner's name and address Porteous Mitchell & Braun same

2. Lessee's name and address

3. Contractor's name and address

4. Architect

Proposed use of building

Last use

Material

Other buildings on same lot

Estimated contractual cost \$

Fire District #1 #2

Telephone

Telephone

Telephone

Specifications

Plans

No. of sheets

No. families

No. families

Roofing

Roofing

Fee \$..... 25.00.

FIELD INSPECTOR—Mr. Marge

GENERAL DESCRIPTION

This application is for: @ 775-5451

Dwelling

Garage

Masonry Bldg.

Metal Bldg.

Alterations

Demolitions

Change of Use

Other

To conduct periodic special warehouse sale from Dec. 31, 1978 to July 31, 1977

Stamp of Special Conditions

NOTE TO APPLICANT: Separate permits are required by the installers and subcontractors of heating, plumbing, electrical and mechanicals.

PERMIT IS TO BE ISSUED TO 1 2 3 4

Other:

DETAILS OF NEW WORK

Is any plumbing involved in this work?

Is any electrical work involved in this work?

Is connection to be made to public sewer?

If not, what is proposed for sewage?

Has septic tank notice been sent?

Form notice sent?

Height average grade to top of plate

Height average grade to highest point of roof

Size, front

depth

No. stories

solid or filled land?

earth or rock?

Material of foundation

Thickness, top

bottom

cellar

Kind of roof

Rise per foot

Roof covering

No. of chimneys

Material of chimneys

of lining

Kind of heat

fuel

Framing Lumber—Kind

Dressed or full size?

Corner posts

Sills

Size Girder

Columns under girders

Size

Max. on centers

Studs (outside 1/2" and carrying partitions) 2x4-16" O. C. Bridging in every floor and flat roof span over 8 feet.

Joists and rafters: 1st floor

2nd

3rd

roof

On centers: 1st floor

2nd

3rd

roof

Maximum span: 1st floor

2nd

3rd

roof

If one story building with masonry walls, thickness of walls?

height?

IF A GARAGE

No. cars now accommodated on same lot

to be accommodated ... number commercial cars to be accommodated ...

Will automobile repairing be done other than minor repairs to cars habitually stored in the proposed building?

APPROVALS BY:

DATE

MISCELLANEOUS

BUILDING INSPECTION—PLAN EXAMINER

ZONING:

BUILDING CODE: ✓ R.C.S.

Will work require disturbing of any tree on a public street? ..

Fire Dept.:

Will there be in charge of the above work a person competent to see that the State and City requirements pertaining thereto are observed?

Health Dept.:

Others:

Signature of Applicant L. H. MacDonald Phone #

Type Name of above L. H. MacDonald

1 2 3 4

Other

and Address

FIELD INSPECTOR'S COPY

NOTES

8/19/77 See permit #77/585 for an
extension of this permit - w

Permit No 76/1142

Location 317 Commercial St.

Owner Charles Mitchell

Date of permit 12-20-76

Approved 12-26-76 12-31-76 7-3-77

Handwritten 'S' and 'X' marks on the lined paper.



APPLICATION FOR PERMIT

PERMIT ISSUED

B.O.C.A. USE GROUP 00281

APR 11 1974

B.O.C.A. TYPE OF CONSTRUCTION

ZONING LOCATION _____ PORTLAND, MAINE, April 11, 1974

CITY of PORTLAND

To the DIRECTOR OF BUILDING & INSPECTION SERVICES, PORTLAND, MAINE

The undersigned hereby applies for a permit to erect, alter, repair, demolish, move or install the following building, structure, equipment or change use in accordance with the Laws of the State of Maine, the Portland B.O.C.A. Building Code and Zoning Ordinance of the City of Portland with plans and specifications, if any, submitted herewith and the following specifications:

LOCATION 307 Commercial St. 522 Congress Fire District #1 [], #2 []
1. Owner's name and address Porteous, Mitchell & Braun Telephone
2. Lessee's name and address Telephone
3. Contractor's name and address Telephone
4. Architect Specifications Plans No. of sheets
Proposed use of building Warehouse No. families
Last use No. families
Material No. stories Heat Style of roof Roofing
Other buildings on same lot
Estimated contractual cost \$ Fec \$ 25.00

FIELD INSPECTOR—Mr. GENERAL DESCRIPTION

This application is for: @ 775-5451 Warehouse sale - for April 27, 1974
Dwelling Ext. 234
Garage
Masonry Bldg.
Metal Bldg. Stamp of Special Conditions
Alterations
Demolitions
Change of Use
Other

NOTE TO APPLICANT: Separate permits are required by the installers and subcontractors of heating, plumbing, electrical and mechanicals.

PERMIT IS TO BE ISSUED TO 1 [] 2 [] 3 [] 4 []
Mr. Stearns
E.M.B.
522 Congress St.
Other:

DETAILS OF NEW WORK

Is any plumbing involved in this work? Is any electrical work involved in this work?
Is connection to be made to public sewer? If not, what is proposed for sewage?
Has septic tank notice been sent? Form notice sent?
Height average grade to top of plate Height average grade to highest point of roof
Size, front depth No. stories solid or filled land? earth or rock?
Material of foundation Thickness, top bottom cellar
Kind of roof Rise per foot Roof covering
No. of chimneys Material of chimneys of lining Kind of heat fuel
Framing Lumber—Kind Dressed or full size? Corner posts Sills
Size Girder Columns under girders Size Max. on centers
Studs (outside walls and carrying partitions) 2x4-16" O. C. Bridging in every floor and flat roof span over 8 feet.
Joists and rafters: 1st floor 2nd 3rd roof
On centers: 1st floor 2nd 3rd roof
Maximum span: 1st floor 2nd 3rd roof
If one story building with masonry walls, thickness of walls? height?

IF A GARAGE

No. cars now accommodated on same lot ..., to be accommodated ... number commercial cars to be accommodated ...
Will automobile repairing be done other than minor repairs to cars habitually stored in the proposed building?

APPROVALS BY: DATE MISCELLANEOUS
BUILDING INSPECTION—PLAN EXAMINER Will work require disturbing of any tree on a public street? ..
ZONING:
BUILDING CODE: Will there be in charge of the above work a person competent
Fire Dept.: C.A. Hall 4-11-74 to see that the State and City requirements pertaining thereto
Health Dept.: are observed? ... yes.
Others: Porteous, Mitchell & Braun

Signature of Applicant [Signature] Phone #
Type: Name of above 1 [] 2 [] 3 [] 4 []

FIELD INSPECTOR'S COPY

Other and Address

ROUTING SLIP FROM:
DEPARTMENT OF BUILDING AND INSPECTION SERVICES

ADDRESS 307 Commercial St

Date 4-11-74

- FIRE DEPARTMENT
- PLANNING BOARD
- RENEWAL
- MAINE WAY
- PUBLIC WORKS
- HEALTH
- OTHERS

APPROVED

C. O. Reed

DISAPPROVED BY REASON OF:
(quote section of pertinent ordinance or other governing factors)

SPECIAL COMMENTS:

KEEP SECOND COPY AND RETURN ORIGINAL TO BUILDING & INSPECTIONS



APPLICATION FOR PERMIT

PERMIT ISSUED

B.O.C.A. USE GROUP

DEC 12 1975

B.O.C.A. TYPE OF CONSTRUCTION

1089

ZONING LOCATION PORTLAND, MAINE, Dec. 11, 1975

CITY of PORTLAND

To the DIRECTOR OF BUILDING & INSPECTION SERVICES, PORTLAND, MAINE

The undersigned hereby applies for a permit to erect, alter, repair, demolish, move or install the following building, structure, equipment or change use in accordance with the Laws of the State of Maine, the Portland B.O.C.A. Building Code and Zoning Ordinance of the City of Portland with plans and specifications, if any, submitted herewith and the following specifications:

LOCATION 307 Commercial St.

1. Contractor's name and address Porteous Mitchell & Braun Fire District #1 #2

2. Lessee's name and address same Telephone

3. Contractor's name and address owner Telephone

4. Architect

Proposed use of building

Last use

Material

Other buildings on same lot

Estimated contractual cost \$

Fee \$ 25.00

FIELD INSPECTOR—Mr. ~~Ex~~ Marge

GENERAL DESCRIPTION

This application is for: @ 775-5451 Ext. 234

To conduct periodic special warehouse sale from January 1st to June 30th

Dwelling

Garage

Masonry Bldg.

Metal Bldg.

Alterations

Demolitions

Change of Use

Other

Stamp of Special Conditions

NOTE TO APPLICANT: Separate permits are required by the installers and subcontractors of heating, plumbing, electrical and mechanicals.

PERMIT IS TO BE ISSUED TO 1 2 3 4 Other:

DETAILS OF NEW WORK

Is any plumbing involved in this work?

Is connection to be made to public sewer?

Has septic tank notice been sent?

Height average grade to top of plate

Size, front depth

Material of foundation

Kind of roof

No. of chimneys

Framing Lumber—Kind

Size Girder

Studs (outside walls and carrying partitions) 2x4-16" O. C. Bridging in every floor and flat roof span over 8 feet.

Joists and rafters: 1st floor

On centers: 1st floor

Maximum span: 1st floor

If one story building with masonry walls, thickness of walls?

IF A GARAGE

No. cars now accommodated on same lot

Will automobile repairing be done other than minor repairs to cars habitually stored in the proposed building?

APPROVALS BY: DATE

BUILDING INSPECTION—PLAN EXAMINER

ZONING: ZONING OFFICER

BUILDING CODE: A.K. 28.17.11.75

Fire Dept.:

Health Dept.:

Others:

MISCELLANEOUS

Will work require disturbing of any tree on a public street?

Will there be in charge of the above work a person competent to see that the State and City requirements pertaining thereto are observed? yes

Signature of Applicant L.H. MacDonald Phone #

Type Name of above Prop. L. H. MacDonald 1 2 3 4

FIELD INSPECTOR'S COPY

Other

1-19-76

NOTES

OK

[Signature]

Permit No. 75/1089 post Carbon St
 Location 307 Commercial
 Owner Walter Mitchell
 Date of permit Dec 22 1975
 Approved [Signature] Camp use

[The following section contains multiple rows of horizontal lines, mostly crossed out with a large 'X', indicating a cancelled or unused permit area.]



APPLICATION FOR PERMIT

B.O.C.A. USE GROUP

B.O.C.A. TYPE OF CONSTRUCTION

ZONING LOCATION PORTLAND, MAINE, August 12, 1975

To the DIRECTOR OF BUILDING & INSPECTION SERVICES, PORTLAND, MAINE

The undersigned hereby applies for a permit to erect, alter, repair, demolish, move or install the following building, structure, equipment or change use in accordance with the Laws of the State of Maine, the Portland B.O.C.A. Building Code and Zoning Ordinance of the City of Portland with plans and specifications, if any, submitted herewith and the following specifications:

LOCATION 297 Commercial St Fire District #1 #2

1. Owner's name and address ... Robert, Penny, 280 Brackett St Telephone .. 773-2843

2. Lessee's name and address

3. Contractor's name and address ~~XXXXXX~~ Lessee Telephone

4. Architect Specifications Plans No. of sheets

Proposed use of building .. dining, dancing, and malt retail No. families

Last use storage No. families

Material No. stories Heat Style of roof Roofing

Other buildings on same lot

Estimated contractual cost \$..... Fee \$.500

FIELD INSPECTOR—Mr. Hoffas GENERAL DESCRIPTION

This application is for: @ 775-5451 change of use as above with minor alterations
 Dwelling Ext. 234 (less than ~~\$1,000~~ \$1,000.00)

Garage
 Masonry Bldg.
 Metal Bldg.
 Alterations Stamp of Special Conditions
 Demolitions
 Change of Use
 Other

NOTE TO APPLICANT: Separate permits are required by the installers and subcontractors of heating, plumbing, electrical and mechanicals.

PERMIT IS TO BE ISSUED TO 1 2 3 4 280 Brackett St
Other:

DETAILS OF NEW WORK

Is any plumbing involved in this work? Yes Is any electrical work involved in this work? Yes

Is connection to be made to public sewer? If not, what is proposed for sewage?

Has septic tank notice been sent? Form notice sent?

Height average grade to top of plate Height average grade to highest point of roof

Size, front depth No. stories solid or filled land? earth or rock?

Material of foundation Thickness, top bottom cellar

Kind of roof Rise per foot Roof covering

No. of chimneys Material of chimneys of lining Kind of heat fuel

Framing Lumber—Kind .. Dressed or full size? Corner posts Sills

Size Girder Columns under girders Size Max. on centers

Studs (outside walls and carrying partitions) ?x4-16" O. C. Bridging in every floor and flat roof span over 8 feet.

Joists and rafters: 1st floor: 2nd 3rd roof

On centers: 1st floor 2nd 3rd roof

Maximum span: 1st floor 2nd 3rd roof

If one story building with masonry walls, thickness of walls? height?

IF A GARAGE

No. cars now accommodated on same lot, to be accommodated ... number commercial cars to be accommodated ...

Will automobile repairing be done other than minor repairs to cars habitually stored in the proposed building?

APPROVALS BY: DATE MISCELLANEOUS

BUILDING INSPECTION—PLAN EXAMINER Will work require disturbing of any tree on a public street? ..

ZONING:

BUILDING CODE: Will there be in charge of the above work a person competent

Fire Dept.: to see that the State and City requirements pertaining thereto

Health Dept.: are observed? yes

Others:

Signature of Applicant Robert D. Penny Phone # above

Type Name of above Robert Penny 1 2 3 4

FIELD INSPECTOR'S COPY

Other
and Address

NOTES

1-20-76 Not issued

[Handwritten signature]

Permit No.

Location

Owner

Date of permit

Approved

[The following section of the form is crossed out with a large 'X']

[The following section of the form is empty]



APPLICATION FOR PERMIT

PERMIT ISSUED
JUN 14 1976
0500
CITY of PORTLAND

B.O.C.A. USE GROUP
B.O.C.A. TYPE OF CONSTRUCTION

ZONING LOCATION PORTLAND, MAINE, June 14, 1976

To the DIRECTOR OF BUILDING & INSPECTION SERVICES, PORTLAND, MAINE
The undersigned hereby applies for a permit to erect, alter, repair, demolish, move or install the following building, structure, equipment or change use in accordance with the Laws of the State of Maine, the Portland B.O.C.A. Building Code and Zoning Ordinance of the City of Portland with plans and specifications, if any, submitted herewith and the following specifications:

LOCATION 307 Commercial St.
1. Owner's name and address Porteos Mitchell & Braun; same Fire District #1 #2
2. Lessee's name and address Telephone
3. Contractor's name and address owner Telephone
4. Architect Telephone
Proposed use of building Specifications Plans No. of sheets
Last use No. families
Material No. stories Heat Style of roof No. families
Other buildings on same lot Roofing
Estimated contractual cost \$ Fee \$ 25.00

FIELD INSPECTOR—Mr. Marge
This application is for: @ 775-5451
Dwelling Ext. 234
Garage

GENERAL DESCRIPTION
to conduct periodic special warehouse sale from July 1st to Dec. 31st

Masonry Bldg.
Metal Bldg.
Alterations
Demolitions
Change of Use
Other

NOTE TO APPLICANT: Separate permits are required by the installers and subcontractors of heating, plumbing, electrical and mechanicals.
PERMIT IS TO BE ISSUED TO 1 2 3 4
Other:

DETAILS OF NEW WORK

Is any plumbing involved in this work? Is any electrical work involved in this work?
Is connection to be made to public sewer? If not, what is proposed for sewage?
Has septic tank notice been sent? Form notice sent?
Height average grade to top of plate Height average grade to highest point of roof
Size, front depth No. stories solid or filled land? earth or rock?
Material of foundation Rise per foot Thickness, top bottom cellar
Kind of roof Roof covering Kind of heat fuel
No. of chimneys Material of chimneys of lining Corner posts Sills
Framing Lumber—Kind Dressed or full size? Size Max. on centers
Size Girder Columns under girders Bridging in every floor and flat roof span over 8 feet.
Joists and rafters: 1st floor 2nd 3rd roof
On centers: 1st floor 2nd 3rd roof
Maximum span: 1st floor 2nd 3rd roof
If one story building with masonry walls, thickness of walls? height?

IF A GARAGE

No. cars now accommodated on same lot, to be accommodated ... number commercial cars to be accommodated
Will automobile repairing be done other than minor repairs to cars habitually stored in the proposed building?

APPROVALS BY: **DATE**
BUILDING INSPECTION—PLAN EXAMINER
ZONING: O.K. 6/14/76 - C.M.
BUILDING CODE: N.A.
Fire Dept.: P.F. 6/14/76
Health Dept.:
Others:

MISCELLANEOUS
Will work require disturbing of any tree on a public street? ..
there be in charge of the above work a person competent to see that the State and City requirements pertaining thereto are observed? yes ..

Signature of Applicant L.H. MacDonald Ph
Type Name of above L.H. MacDonald
Other
and Address
 3 4

FIELD INSPECTOR'S COPY

NOTES

12-29-76 Completed - HAS A permit to
Extend this permit - kg

Permit No. 76/500

Location 307 Commercial St

Owner P. Dennis M. Johnson

Date of permit 6-14-76

Approved Tony W. Johnson, Sales
to Dec 31 1976

[Large scribbled-out area]

[Empty lined area]



APPLICATION FOR PERMIT

B.O.C.A. USE GROUP

B.O.C.A. TYPE OF CONSTRUCTION

ZONING LOCATION PORTLAND, MAINE, June 26, 1975

PERMIT ISSUED

JUN 26 1975

**307
CITY OF PORTLAND**

To the DIRECTOR OF BUILDING & INSPECTION SERVICES, PORTLAND, MAINE

The undersigned hereby applies for a permit to erect, alter, repair, demolish, move or install the following building, structure, equipment or change use in accordance with the Laws of the State of Maine, the Portland B.O.C.A. Building Code and Zoning Ordinance of the City of Portland with plans and specifications, if any, submitted herewith and the following specifications:

LOCATION 307 Commercial St. Fire District #1 , #2

1. Owner's name and address Porteous Mitchell & Braun Telephone

2. Lessee's name and address Telephone

3. Contractor's name and address owner Telephone

4. Architect Telephone

Proposed use of building Specifications Plans No. of sheets

Last use No. families

Material No. stories Heat Style of roof No. families

Other buildings on same lot Roofing

Estimated contractual cost \$ Fee \$ 25.

FIELD INSPECTOR—Mr. GENERAL DESCRIPTION

This application is for: @ 775-5451 To conduct periodic special warehouse sale
 Dwelling Ext. 234 from June 30th to Dec. 31, 1975
 Garage
 Masonry Bldg.
 Metal Bldg.
 Alterations
 Demolitions
 Change of Use
 Other

Stamp of Special Conditions

NOTE TO APPLICANT: Separate permits are required by the installers and subcontractors of heating, plumbing, electrical and mechanicals.

PERMIT IS TO BE ISSUED TO 1 2 3 4
Other:

DETAILS OF NEW WORK

Is any plumbing involved in this work? Is any electrical work involved in this work?

Is connection to be made to public sewer? If not, what is proposed for sewage?

Has septic tank notice been sent? Form n ice sent?

Height average grade to top of plate Height average grade to highest point of roof

Size, front depth No. stories solid or filled land? earth or rock?

Material of foundation Thickness, top bottom cellar

Kind of roof Rise per foot Roof covering Kind of heat fuel

No. of chimneys Material of chimneys of lining Corner posts Sills

Framing Lumber—Kind Dressed or full size? Size Max. on centers

Size Girder Columns under girders Bridging in every floor and flat roof span over 8 feet.

Studs (outside walls and carrying partitions) 2x4-16" O. C.

Joints and rafters: 1st floor 2nd 3rd roof

On centers: 1st floor 2nd 3rd roof

Maximum span: 1st floor 2nd 3rd roof

If one story building with masonry walls, thickness of walls? height?

IF A GARAGE

No. cars now accommodated on same lot, to be accommodated ... number commercial cars to be accommodated ...

Will automobile repairing be done other than minor repairs to cars habitually stored in the proposed building?

APPROVALS BY: DATE

BUILDING INSPECTION—PLAN EXAMINER

ZONING:

BUILDING CODE:

Fire Dept.:

Health Dept.:

Others:

MISCELLANEOUS

Will work require disturbing of any tree on a public street? ..

Will there be in charge of the above work a person competent to see that the State and City requirements pertaining thereto are observed? ... yes.

Signature of Applicant L.H. MacDonald Phone #

Type Name of above 1 2 3 4

Other
and Address

FIELD INSPECTOR'S COPY

NOTES

7-2-75 same as always. *[Signature]*

Permit No. 76/507

Location 307 Commercial St

Owner P.M.B

Date of permit 4-26-75

Approved _____

Handwritten notes in the top section of the lined area.

Main body of the lined area for notes, divided into two columns.

[Small handwritten mark]



APPLICATION FOR PERMIT

B.O.C.A. USE GROUP
 B.O.C.A. TYPE OF CONSTRUCTION
 ZONING LOCATION PORTLAND, MAINE, Dec. 11, 1975

PERMIT ISSUED
 DEC 12 1975
 1089
 CITY of PORTLAND

To the DIRECTOR OF BUILDING & INSPECTION SERVICES, PORTLAND, MAINE
 The undersigned hereby applies for a permit to erect, alter, repair, demolish, move or install the following building, structure, equipment or change use in accordance with the Laws of the State of Maine, the Portland B.O.C.A. Building Code and Zoning Ordinance of the City of Portland with plans and specifications, if any, submitted herewith and the following specifications:

- LOCATION .. 307 Commercial St. Fire District #1 , #2
 1. Owner's name and address .. Porteous, Mitchell & Braun Telephone ..
 2. Lessee's name and address Telephone ..
 3. Contractor's name and address .. owner Telephone ..
 4. Architect Telephone ..
 Proposed use of building Specifications Plans No of shrets
 Last use No. families
 Material No. stories Heat Style of roof No. families
 Other buildings on same lot Roofing
 Estimated contractural cost \$ Fee \$. 211.00

- FIELD INSPECTOR—Mr. ~~St~~ Marge
 This application is for:
 Dwelling @ 775-5451
 Garage Ext. 234
 Masonry Bldg.
 Metal Bldg.
 Alterations
 Demolitions
 Change of Use
 Other

GENERAL DESCRIPTION
 To conduct periodic special warehouse sale from January 1st to June 30th

Stamp of Special Conditions

NOTE TO APPLICANT: Separate permits are required by the installers and subcontractors of heating, plumbing, electrical and mechanicals.

PERMIT IS TO BE ISSUED TO 1 2 3 4
 Other:

DETAILS OF NEW WORK

- Is any plumbing involved in this work? Is any electrical work involved in this work?
 Is connection to be made to public sewer? If not, what is proposed for sewage?
 Has septic tank notice been sent? Form notice sent?
 Height average grad. to top of plate Height average grade to highest point of roof
 Size, front depth No. stories Thickness, top solid or filled land? earth or rock?
 Material of foundation Rise per foot Roof covering Kind of heat fuel
 Kind of roof Material of chimneys of lining Corner posts Sills
 No. of chimneys Dressed or full size? Size Max. on centers
 Framing Lumber—Kind Columns under girders Size Max. on centers
 Size Girder Joists and rafters: 1st floor 2nd 3rd roof
 Stubs (outside walls and carrying partitions) 2x4-16" O. C. Bridging in every floor and flat roof span over 8 feet.
 On centers: 1st floor 2nd 3rd roof
 Maximum span: 1st floor 2nd 3rd roof
 If one story building with masonry walls, thickness of walls? height?

IF A GARAGE

- No. cars now accommodated on same lot to be accommodated ... number commercial cars to be accommodated ...
 Will automobile repairing be done other than minor repairs to cars habitually stored in the proposed building?

MISCELLANEOUS

- Will work require disturbing of any tree on a public street? ..
 Will there be in charge of the above work a person competent to see that the State and City requirements pertaining thereto are observed? . YES...

APPROVALS BY:
 BUILDING INSPECTION—PLAN EXAMINER
 ZONING:
 BUILDING CODE:
 Fire Dept.:
 Health Dept.:
 Others:

Signature of Applicant *L. H. MacDonald* Phone #
 Type Name of above ~~xxxx~~ L. H. MacDonald
 Other
 and Address



APPLICATION FOR PERMIT

B.O.C.A. USE GROUP
 B.O.C.A. TYPE OF CONSTRUCTION
 ZONING LOCATION _____ PORTLAND, MAINE, Sept. 9, 1974.....

PERMIT ISSUED
 SEP 9 4
 0827
 CITY of PORTLAND

To the DIRECTOR OF BUILDING & INSPECTION SERVICES, PORTLAND, MAINE

The undersigned hereby applies for a permit to erect, alter, repair, demolish, move or install the following building, structure, equipment or change use in accordance with the Laws of the State of Maine, the Portland B.O.C.A. Building Code and Zoning Ordinance of the City of Portland with plans and specifications, if any, submitted herewith and the following specifications:

LOCATION 307 Commercial St

1. Owner's name and address Forteus, Mitchell & Braun Fire District #1 #2
 2. Lessee's name and address Telephone
 3. Contractor's name and address Telephone
 4. Architect Telephone
 Proposed use of building Specifications Plans No. of sheets
 Last use No. families
 Material No. stories Heat Style of roof No. families
 Other buildings on same lot Roofing
 Estimated contractual cost \$ Fee \$ 25.00

FIELD INSPECTOR—Mr. Cartwright GENERAL DESCRIPTION

This application is for: @ 775-5451 to conduct a one day warehouse sale.
 Dwelling Ext. 234 21st of September.
 Garage
 Masonry Bldg.
 Metal Bldg.
 Alterations
 Demolitions
 Change of Use
 Other

Stamp of Special Conditions

sent to Fire Dept 9/9/74
 Rec'd from Fire Dept 9/9/74

NOTE TO APPLICANT: Separate permits are required by the installers and subcontractors of heating, plumbing, electrical and mechanicals.

PERMIT IS TO BE ISSUED TO 1 2 3 4 Mr Stearns
 Other: P.M.B.

DETAILS OF NEW WORK

Is any plumbing involved in this work? Is any electrical work involved in this work?
 Is connection to be made to public sewer? If not, what is proposed for sewage?
 Has septic tank notice been sent? Form notice sent?
 Height average grade to top of plate Height average grade to highest point of roof
 Size, front depth No. stories solid or filled 'and'? earth or rock?
 Material of foundation Thickness, top bottom cellar
 Kind of roof Rise per foot Roof covering
 No. of chimneys Material of chimneys of lining Kind of heat fuel
 Framing Lumber—Kind Dressed or full size? Corner posts Sills
 Size Girder Columns under girders Size Max. on centers
 Studs, (outside walls and carrying partitions) 2x4-16" O. C. Bridging in every floor and flat roof span over 8 feet.
 Joists and rafters: 1st floor 2nd 3rd roof
 On centers: 1st floor 2nd 3rd roof
 Maximum span: 1st floor 2nd 3rd roof
 If one story building with masonry walls, thickness of walls? height?

IF A GARAGE

No. cars now accommodated on same lot to be accommodated ... number commercial cars to be accommodated ...
 Will automobile repairing be done other than minor repairs to cars habitually stored in the proposed building?

APPROVALS BY: DATE 9/9/74 MISCELLANEOUS
 BUILDING INSPECTION—PLAN EXAMINER Will work require disturbing of any tree on a public street? ..

ZONING:
 BUILDING CODE: OK W.F.E. Will there be in charge of the above work a person competent
 Fire Dept.: to see that the State and City requirements pertaining thereto
 Health Dept.: are observed? yes ..
 Others:

Signature of Applicant *[Signature]* # 772428
 Type Name of above 1 2 3 4
 Other
 and Address

FIELD INSPECTOR'S COPY



APPLICATION FOR PERMIT

B.O.C.A. USE GROUP
 B.O.C.A. TYPE OF CONSTRUCTION
 ZONING LOCATION _____ PORTLAND, MAINE, Sept. 9, 1974.....

PERMIT ISSUED

SEP 9 1974

0827

CITY of PORTLAND

To the DIRECTOR OF BUILDING & INSPECTION SERVICES, PORTLAND, MAINE

The undersigned hereby applies for a permit to erect, alter, repair, demolish, move or install the following building, structure, equipment or change use in accordance with the Laws of the State of Maine, the Portland B.O.C.A. Building Code and Zoning Ordinance of the City of Portland with plans and specifications, if any, submitted herewith and the following specifications:

LOCATION 307 Commercial St

1. Owner's name and address Forteus, Mitchell & Braun Fire District #1 #2
 2. Lessee's name and address Telephone
 3. Contractor's name and address owner Telephone
 4. Architect Specifications Plans Telephone
 Proposed use of building No. of sheets
 Last use No. families
 Material No. stories Heat Style of roof No. families
 Other buildings on same lot Roofing
 Estimated contractual cost \$ Fee \$ 25.00

FIELD INSPECTOR—Mr. Cartwright

GENERAL DESCRIPTION

This application is for: @ 775-5451 to conduct a one day warehouse sale.
 Dwelling Ext. 234 21st of September.
 Garage
 Masonry Bldg.
 Metal Bldg.
 Alterations
 Demolitions
 Change of Use
 Other

Stamp of Special Conditions

Sent to Fire Dept. 9/9/74
 Rec'd from Fire Dept. 9/11/74

NOTE TO APPLICANT: Separate permits are required by the installers and subcontractors of heating, plumbing, electrical and mechanicals.

PERMIT IS TO BE ISSUED TO 1 2 3 4 Mr Stearns
 Other: P.M.B.

DETAILS OF NEW WORK

Is any plumbing involved in this work? Is any electrical work involved in this work?
 Is connection to be made to public sewer? If not, what is proposed for sewage?
 Has septic tank notice been sent? Form notice sent?
 Height average grade to top of plate Height average grade to highest point of roof
 Size, front depth No. stories solid or filled land? earth or rock?
 Material of foundation Thickness, top bottom cellar
 Kind of roof Rise per foot Roof covering
 No. of chimneys Material of chimneys of lining Kind of heat fuel
 Framing Lumber—Kind Dressed or full size? Corner posts Sills
 Size Girder Columns under girders Size Max. on centers
 Studs, (outside walls and carrying partitions) 2x4-16" O. C. Bridging in every floor and flat roof span over 8 feet.
 Joists and rafters: 1st floor 2nd 3rd roof
 On centers: 1st floor 2nd 3rd roof
 Maximum span: 1st floor 2nd 3rd roof
 If one story building with masonry walls, thickness of walls? height?

IF A GARAGE

No. cars now accommodated on same lot to be accommodated number commercial cars to be accommodated ...
 Will automobile repairing be done other than minor repairs to cars habitually stored in the proposed building?

APPROVALS BY:

DATE 9/9/74

MISCELLANEOUS

BUILDING INSPECTION—PLAN EXAMINER Will work require disturbing of any tree on a public street? ..
 ZONING:
 BUILDING CODE: OK M.F.E. Will there be in charge of the above work a person competent
 Fire Dept.: to see that the State and City requirements pertaining thereto
 Health Dept.: are observed? yes ..
 Others:

Signature of Applicant

Type Name of above

[Handwritten Signature]
 Phone # 772468

1 2 3 4

Other and Address

FIELD INSPECTOR'S COPY



APPLICATION FOR PERMIT

PERMIT ISSUED

B.O.C.A. USE GROUP

B.O.C.A. TYPE OF CONSTRUCTION

ZONING LOCATION _____ PORTLAND, MAINE, January 3, 1975

JAN 3 1975

CITY OF PORTLAND

To the DIRECTOR OF BUILDING & INSPECTION SERVICES, PORTLAND, MAINE

The undersigned hereby applies for a permit to erect, alter, repair, demolish, move or install the following building, structure, equipment or change use in accordance with the Laws of the State of Maine, the Portland B.O.C.A. Building Code and Zoning Ordinance of the City of Portland with plans and specifications, if any, submitted herewith and the following specifications:

LOCATION 307 Commercial Street

- 1. Owner's name and address Porteus, Mitchell & Braun Fire District #1 #2
- 2. Lessee's name and address Telephone
- 3. Contractor's name and address owner Telephone
- 4. Architect Specifications Plans No. of sheets
- Proposed use of building warehouse sales No. families
- Last use warehouse No. families
- Material No. stories Heat Style of roof Roofing
- Other buildings on same lot
- Estimated contractual cost \$ Fee \$25.00

FIELD INSPECTOR—Mr. Cartwright GENERAL DESCRIPTION

This application is for: @ 775-5451 to conduct periodic/special warehouse sales from 1 Jan 5 through 30 June 1975.

- Dwelling Ext. 234
- Garage
- Masonry Bldg.
- Metal Bldg.
- Alterations
- Demolitions
- Change of Use
- Other

Stamp of Special Conditions

NOTE TO APPLICANT: Separate permits are required by the installers and subcontractors of heating, plumbing, electrical and mechanicals

Seal to Fire Dept. 1/3/75, Rec'd from Fire Dept. 1/3/75, PERMIT IS TO BE ISSUED TO 1 2 3 4 Other:

DETAILS OF NEW WORK

- Is any plumbing involved in this work? no Is any electrical work involved in this work? no
- Is connection to be made to public sewer? If not, what is proposed for sewage?
- Has septic tank notice been sent? Form notice sent?
- Height average grade to top of plate Height average grade to highest point of roof
- Size, front depth No. stories solid or filled land? earth or rock?
- Material of foundation Thickness, top bottom cellar
- Kind of roof Rise per foot Roof covering
- No. of chimneys Material of chimneys of lining Kind of heat fuel
- Framing Lumber—Kind Dressed or full size? Corner posts Sills
- Size Girder Columns under girders Size Max. on centers
- Studs (outside walls and carrying partitions) 2x4-16" O. C. Bridging in every floor and flat roof span over 8 feet.
- Joists and rafters: 1st floor, 2nd, 3rd, roof
- On centers: 1st floor, 2nd, 3rd, roof
- Maximum span: 1st floor, 2nd, 3rd, roof
- If one story building with masonry walls, thickness of walls? height?

IF A GARAGE

No. cars now accommodated on same lot, to be accommodated ... number commercial cars to be accommodated ... Will automobile repairing be done other than minor repairs to cars habitually stored in the proposed building?

APPROVALS BY: DATE

BUILDING INSPECTION—PLAN EXAMINER

ZONING:

BUILDING CODE:

Fire Dept. H. Miller F.P.S.

Health Dept.:

Others:

MISCELLANEOUS

Will work require disturbing of any tree on a public street? ..

Will there be in charge of the above work a person competent to see that the State and City requirements pertaining thereto are observed? .. yes ..

Signature of Applicant [Signature] Phone #

Type Name of above 1 2 3 4

FIELD INSPECTOR'S COPY

Other and Address

NOTES

4-7-75 - O.K. *[Signature]*

[Large handwritten 'X' mark]

Permit No. 25/03

[Handwritten signature]

Location 305 Pennsylvania

Owner PM+B

Date of permit 1/3/75

Approved

Two large rectangular areas with horizontal lines, intended for notes or additional information.



APPLICATION FOR PERMIT

Class of Building or Type of Structure

Portland, Maine,

Sep 5, 1973

PERMIT ISSUED

01012

SEP 13 1973

CITY OF PORTLAND

To the INSPECTOR OF BUILDINGS, PORTLAND, MAINE

The undersigned hereby applies for a permit to erect alter or demolish install the following building structure equipment in accordance with the Laws of the State of Maine, the Building Code and Zoning Ordinance of the City of Portland, plans and specifications, if any, submitted herewith and the following specifications:

Location 30th Commercial St Within Fire Limits? _____ Dist. No. _____
 Owner's name and address Porteous, Mitchell & Braun Co., 522 Congress St Telephone _____
 Lessee's name and address _____ Telephone _____
 Contractor's name and address _____ Telephone _____
 Architect _____ Specifications _____ Plans _____ No. of sheets _____
 Proposed use of building _____ No. families _____
 Last use _____ No. families _____
 Material _____ No. stories _____ Heat _____ Style of roof _____ Roofing _____
 Other buildings on same lot _____
 Estimated cost \$ _____ Fee \$25.00

General Description of New Work

To use premises for Warehouse Sales on 15 September, first and second floors only.

Sent to Fire Dept 9/5/73
 Rec'd from Fire Dept 9/11/73

It is understood that this permit does not include installation of heating apparatus which is to be taken out separately by and in the name of the heating contractor. **PERMIT TO BE ISSUED TO**

Mr Stearns
PMB - 522 Congress St

Details of New Work

Is any plumbing involved in this work? _____ Is any electrical work involved in this work? _____
 Is connection to be made to public sewer? _____ If not, what is proposed for sewer? _____
 Has septic tank notice been sent? _____ Form notice sent? _____
 Height average grade to top of plate _____ Height average grade to highest point of roof _____
 Size, front _____ depth _____ No. stories _____ solid or filled land? _____ earth or rock? _____
 Material of foundation _____ Thickness, top _____ bottom _____ cellar _____
 Kind of roof _____ Rise per foot _____ Roof covering _____
 No. of chimneys _____ Material of chimneys _____ of lining _____ Kind of heat _____ fuel _____
 Framing Lumber--Kind _____ Dressed or full size? _____ Corner posts _____ Sills _____
 Size Girder _____ Columns under girders _____ Size _____ Max. on centers _____
 Studs (outside walls and carrying partitions) 2x4-16" O. C. Bridging in every floor and flat roof: an over 8 feet.
 Joists and rafters: 1st floor _____, 2nd _____, 3rd _____, roof _____
 On centers: 1st floor _____, 2nd _____, 3rd _____, roof _____
 Maximum span: 1st floor _____, 2nd _____, 3rd _____, roof _____
 If one story building with masonry walls, thickness of walls? _____ height? _____

If a Garage

No. cars now accommodated on same lot _____, to be accommodated _____ number commercial cars to be accommodated _____
 Will automobile repairing be done other than minor repairs to cars habitually stored in the proposed building? _____

APPROVED:

Gene C. O. No. 26 9-11-73
RUB. 9/13/73

Miscellaneous

Will work require disturbing of any tree on a public street? _____
 Will there be in charge of the above work a person competent to see that the State and City requirements pertaining thereto are observed? yes

CS 101

INSPECTION COPY

Signature of owner BY: Alfred B. Carr (Engineer)

PORTEOUS, MITCHELL & BRAUN

ADDRESS 307 COMM. ST.

4/3/73

ROUTING SLIP

FROM

DEPARTMENT OF BUILDING AND INSPECTION SERVICES

FIRE DEPARTMENT

PLANNING BOARD

RENEWAL

MAINE WAY

OTHERS

APPROVED *Jim O'Dell 4-9-73*

DISAPPROVED BY REASON OF

(quote section of pertinent ordinance or other governing factors)

SPECIAL COMMENTS _____

KEEP SECOND COPY AND RETURN ORIGINAL TO BUILDING AND INSPECTION SERVICES

FILE



APPLICATION FOR PERMIT

1-2 INDUSTRIAL ZONE

PERMIT ISSUED

APR 10 1973

00336

CITY OF PORTLAND

Class of Building or Type of Structure

Portland, Maine, April 3, 1973

To the INSPECTOR OF BUILDINGS, PORTLAND, MAINE

The undersigned hereby applies for a permit to erect alter repair demolish install the following building structure equipment in accordance with the Laws of the State of Maine, the Building Code and Zoning Ordinance of the City of Portland, plans and specifications, if any, submitted herewith and the following specifications:

Location 307 Commercial St. Within Fire Limits? _____ Dist. No. _____
 Owner's name and address Porteous, Mitchell & Braun Co., 522 Congress St. Telephone _____
 Lessee's name and address _____ Telephone _____
 Contractor's name and address _____ Telephone _____
 Architect _____ Telephone _____
 Proposed use of building _____ Specifications _____ Plans _____ No. of sheets _____
 Last use _____ No. families _____
 Material _____ No. stories _____ Heat _____ Style of roof _____ No. families _____
 Other buildings on same lot _____ Roofing _____
 Estimated cost \$ _____ Fee \$ 25.00

General Description of New Work

To use premises for Warehouse Sales - April 14, 1973 - first and second floors

sent to fire dept 4/3/73
rec'd from Fire Dept. 4/9/73

It is understood that this permit does not include installation of heating apparatus which is to be taken out separately by and in the name of the heating contractor. **PERMIT TO BE ISSUED TO**

Mr. Stearns

Details of New Work FMB - 522 Congress St.

Is any plumbing involved in this work? _____ Is any electrical work involved in this work? _____
 Is connection to be made to public sewer? _____ If not, what is proposed for sewage? _____
 Has septic tank notice been sent? _____ Form notice sent? _____
 Height average grade to top of plate _____ Height average grade to highest point of roof _____
 Size, front _____ depth _____ No. stories _____ solid or filled land? _____ earth or rock? _____
 Material of foundation _____ Thickness, top _____ bottom _____ cellar _____
 Kind of roof _____ Rise per foot _____ Roof covering _____
 No. of chimneys _____ Material of chimneys _____ of lining _____ Kind of heat _____ fuel _____
 Framing Lumber-Kind _____ Dressed or full size? _____ Corner posts _____ Sills _____
 Size Girder _____ Columns under girders _____ Size _____ Max on centers _____
 Studs (outside walls and carrying partitions) 2x4-16" O. C Bridging in every floor and flat roof span over 8 feet.
 Joists and rafters: 1st floor _____, 2nd _____, 3rd _____, roof _____
 On centers: 1st floor _____, 2nd _____, 3rd _____, roof _____
 Maximum span: 1st floor _____, 2nd _____, 3rd _____, roof _____
 If one story building with masonry walls, thickness of walls? _____ height? _____

If a Garage

No. cars now accommodated on same lot _____, to be accommodated _____ number commercial cars to be accommodated _____
 Will automobile repairing be done other than minor repairs to cars habitually stored in the proposed building? _____

Miscellaneous

Will work require disturbing of any tree on a public street? _____
 Will there be in charge of the above work a person competent to see that the State and City requirements pertaining thereto are observed? yes

APPROVED:

Chie C.O.D. 4-9-73
O.K. E.B. 4/9/73

CS 501

INSPECTION COPY

Signature of owner

Porteous Mitchell & Braun



APPLICATION FOR PERMIT

1-2 INDUSTRIAL ZONE

Class of Building or Type of Structure _____

PERMIT ISSUED

APR 11 1972
0371

CITY OF PORTLAND

To the INSPECTOR OF BUILDINGS, PORTLAND, MAINE
Portland, Maine, April 16, 1972

The undersigned hereby applies for a permit to erect alter repair demolish install the following building structure equipment in accordance with the Laws of the State of Maine, the Building Code and Zoning Ordinance of the City of Portland, plans and specifications, if any, submitted herewith and the following specifications:

Location 307 Commercial Street

Owner's name and address Porteous Mitchell & Braun Co., 522 Congress St. Within Fire Limits? _____ Dist. No. _____

Lessee's name and address _____ Telephone _____

Contractor's name and address _____ Telephone _____

Architect _____ Telephone _____

Proposed use of building _____ Specifications _____ Plans _____ No. of sheets _____

Last use _____ No. families _____

Material _____ No. stories _____ Heat _____ Style of roof _____ No. families _____

Other buildings on same lot _____ Roofing _____

Estimated cost \$ _____ Fee \$ 2500

General Description of New Work

To use premises for Warehouse Sales - April 15, 1972
To use 1st and 2nd floors

It is understood that this permit does not include installation of heating apparatus which is to be taken out separately by and in the name of the heating contractor. **PERMIT TO BE ISSUED TO** owners att M. Stearns

Sent to Fire Dept 4/6/72
REC'd from Fire Dept 4/12/72

Details of New Work

Is any plumbing involved in this work? _____ Is any electrical work involved in this work? _____

Is connection to be made to public sewers? _____ If not, what is proposed for sewage? _____

Has septic tank notice been sent? _____ Form notice sent? _____

Height average grade to top of plate _____ Height average grade to highest point of roof _____

Size, front _____ depth _____ No. stories _____ solid or filled land? _____ earth or rock? _____

Material of foundation _____ Thickness, top _____ bottom _____ cellar _____

Kind of roof _____ Rise per foot _____ Roof covering _____ Kind of heat _____ fuel _____

No. of chimneys _____ Material of chimneys _____ of lining _____ Corner posts _____ Sills _____

Framing Lumber-Kind _____ Dressed or full size? _____ Size _____ Max. on centers _____

Size Girder _____ Columns under girders _____ Studs (outside walls, and carrying partitions) 2x4-16" O. C. Bridging in every floor and flat roof span over 8 feet.

Joists and rafters: 1st floor _____, 2nd _____, 3rd _____, roof _____

On centers: 1st floor _____, 2nd _____, 3rd _____, roof _____

Maximum span: 1st floor _____, 2nd _____, 3rd _____, roof _____

If one story building with masonry walls, thickness of walls? _____ height? _____

If a Garage

No. cars now accommodated on same lot _____, to be accommodated _____ number commercial cars to be accommodated _____

Will automobile repairing be done other than minor repairs to cars habitually stored in the proposed building? _____

Miscellaneous

Will work require disturbing of any tree on a public street? _____

Will there be in charge of the above work a person competent to see that the State and City requirements pertaining thereto are observed? yes

Porteous Mitchell & Braun

Signature of owner By: W. Fred B. Carver

APPROVED:

O.K. E.A. 4/16/72
C. O. Powell 4-10-72

INSPECTION COPY

Permit No. 724/0371

Location: 307 Commercial St.

Owner: William Mitchell Brown

Date of permit: 4/11/72

Notif. closing-in: _____

Inspn. closing-in: _____

Final Notif.: _____

Final Inspn.: _____

Cert. of Occupancy issued: _____

Safety Out Notice: TRV

Form Check Notice: _____

NOTES

4/16/72

[Handwritten signature]

Large ruled area for notes, containing a large handwritten 'X' and a horizontal line.



APPLICATION FOR PERMIT

Class of Building or Type of Structure

Portland, Maine, Sept. 6, 1972

PERMIT ISSUED

SEP 11 1972

01070

CITY of PORTLAND

To the INSPECTOR OF BUILDINGS, PORTLAND, MAINE

The undersigned hereby applies for a permit to erect alter repair demolish install the following building structure equipment specifications, if any, submitted herewith and the following specifications:

Location 307 Commercial Street

Owner's name and address Porteous Mitchell & Braun Co. 522 Congress Within Fire Limits? _____ Dist. No. _____

Lessee's name and address _____ Telephone _____

Contractor's name and address _____ Telephone _____

Architect _____ Telephone _____

Proposed use of building warehouse Specifications _____ Plans _____ No. of sheets _____

Last use _____ No families _____

Material br No. stories 5 Heat _____ Style of roof _____ No. families _____

Other buildings on same lot _____ Roofing _____

Estimated cost \$ _____ Fee \$ 25.00

General Description of New Work

To use premises at above location for "Warehouse Sales" Sept. 16th only

Sent to Fire Dept 9/6/72
Rec'd from Fire Dept 9/11/72

It is understood that this permit does not include installation of heating apparatus which is to be taken out separately by and in the name of the heating contractor. **PERMIT TO BE ISSUED TO** Att: Mr. R. Stern

Details of New Work

Is any plumbing involved in this work? _____ Is any electrical work involved in this work? _____
 Is connection to be made to public sewer? _____ If not, what is proposed for sewage? _____
 Has septic tank notice been sent? _____ Form notice sent? _____
 Height average grade to top of plate _____ Height average grade to highest point of roof _____
 Size, front _____ depth _____ No. stories _____ solid or filled land? _____ earth or rock? _____
 Material of foundation _____ Thickness, top _____ bottom _____ cellar _____
 Kind of roof _____ Rise per foot _____ Roof covering _____
 No. of chimneys _____ Material of chimneys _____ of lining _____ Kind of heat _____ fuel _____
 Framing Lumber-Kind _____ Dressed or full size? _____ Corner posts _____ Sills _____
 Size Girders _____ Columns under girders _____ Size _____ Max on centers _____
 Studs (outside walls and carrying partitions) 2x4-16" O. C Bridging in every floor and flat roof span over 8 feet.
 Joists and rafters: 1st floor _____, 2nd _____, 3rd _____, roof _____
 On centers: 1st floor _____, 2nd _____, 3rd _____, roof _____
 Maximum span: 1st floor _____, 2nd _____, 3rd _____, roof _____
 If one story building with masonry walls, thickness of walls? _____ height? _____

If a Garage

No. cars now accommodated on same lot _____ to be accommodated _____ number commercial cars to be accommodated _____
 Will automobile repairing be done other than minor repairs to cars habitually stored in the proposed building? _____

APPROVED:

C. C. Redd 9-11-72
R. L. B. 9/11/72

Miscellaneous

Will work require disturbing of any tree on a public street? _____
 Will there be in charge of the above work a person competent to see that the State and City requirements pertaining thereto are observed? yes

Porteous Mitchell & Braun Co.

Signature of owner

Alfred B. Carr, Esq.

CS 331

INSPECTION COPY



APPLICATION FOR PERMIT

Class of Building or Type of Structure _____

Portland, Maine, October 4, 1971

PERM. 11-10
OCT 8 1971
258
CITY OF PORTLAND

To the INSPECTOR OF BUILDINGS, PORTLAND, MAINE

The undersigned hereby applies for a permit to erect alter repair demolish install the following building structure equipment in accordance with the Laws of the State of Maine, the Building Code and Zoning Ordinance of the City of Portland, plans and specifications, if any, submitted herewith and the following specifications:

Location 307 Commercial St.

Owner's name and address Porteous-Mitchell & Braun Co, 522 Congress St. Within Fire Limits? _____ Dist. No. _____

Lessee's name and address _____ Telephone _____

Contractor's name and address _____ Telephone _____

Architect _____ Telephone _____

Proposed use of building Warehouse Specifications _____ Plans _____ Telephone _____

Last use _____ No. of sheets _____

Material brick No. stories 5 Heat _____ No. families _____

Other buildings on same lot _____ Style of roof _____ No. families _____

Estimated cost \$ _____ Roofing _____

General Description of New Work

Fee \$ 25.00

To use premises for "Warehouse Sales" Oct. 14, 15, & 16 .

To be open until 9 P.M. on Oct. 14 & 15
until 6 p.m. on Oct. 16

It is understood that this permit does not include installation of heating apparatus which is to be taken out separately by and in the name of the heating contractor. **PERMIT TO BE ISSUED TO** Att. Mr. Stern

Sent to Fire Dept. 10/4/71
Rec'd from Fire Dept 10/7/71

Details of New Work

Is any plumbing involved in this work? _____ Is any electrical work involved in this work? _____

Is connection to be made to public sewer? _____ If not, what is proposed for sewage? _____

Has septic tank notice been sent? _____ Form notice sent? _____

Height average grade to top of plate _____ Height average grade to highest point of roof _____

Size, front _____ depth _____ No. stories _____ solid or filled land? _____ earth or rock? _____

Material of foundation _____ Thickness, top _____ bottom _____ cellar _____

Kind of roof _____ Rise per foot _____ Roof covering _____

No. of chimneys _____ Material of chimneys _____ of lining _____ Kind of heat _____ fuel _____

Framing Lumber-Kind _____ Dressed or full size? _____ Corner posts _____ Sills _____

Size Girder _____ Columns under girders _____ Size _____ Max. on centers _____

Studs (outside walls and carrying partitions) 2x4-16" O. C. Bridging in every floor and flat roof span over 3 feet.

Joists and rafters _____

On centers: 1st floor _____, 2nd _____, 3rd _____, roof _____

Maximum span: 1st floor _____, 2nd _____, 3rd _____, roof _____

If one story building with masonry walls, thickness of walls? _____ height? _____

If a Garage

No. cars now accommodated on same lot _____, to be accommodated _____ number commercial cars to be accommodated _____

Will automobile repairing be done other than minor repairs to cars habitually stored in the proposed building? _____

Miscellaneous

Will work require disturbing of any tree on a public street? _____

Will there be in charge of the above work a person competent to see that the State and City requirements pertaining thereto are observed? _____

APPROVED:

Joseph R. Prang
O.K. E.S.R. 10/17/71

CS 301

INSPECTION COPY

Signature of owner By: _____

Porteous Mitchell & Braun Co.

Alfred W. Curry, Esq.

NOTES

P.T.F. 10/18/71
E.L.S.

Permit No. 71/1258

Location 307 Commercial St

Owner Robt Lawrence Mitchell & Brian

Date of permit 10/18/71

Notif. closing-in

Inspn. closing-in

Final Notif.

Final Inspn.

Cert. of Occupancy Issued

Staking-Out-Notice

Form Check Notice

Large grid area for notes with multiple columns and rows.



APPLICATION FOR PERMIT

Class of Building or Type of Structure _____

Portland, Maine, Sept. 3, 1971

PERMIT ISSUED

SEP 7 1971

1061

CITY of PORTLAND

To the INSPECTOR OF BUILDINGS, PORTLAND, MAINE

The undersigned hereby applies for a permit to erect alter repair demolish install the following building structure equipment in accordance with the Laws of the State of Maine, the Building Code and Zoning Ordinance of the City of Portland, plans and specifications, if any, submitted herewith and the following specifications:

Location 307 Commercial St. Within Fire Limits? _____ Dist. No. _____
 Owner's name and address Porteous-Mitchell & Braun Co. 522 Congress St. Telephone _____
 Lessee's name and address _____ Telephone _____
 Contractor's name and address _____ Telephone _____
 Architect _____ Specifications _____ Plans _____ No. of sheets _____
 Proposed use of building Warehouse No. families _____
 Last use _____ No. families _____
 Material brick No. stories 5 Heat _____ Style of roof _____ No. families _____
 Other buildings on same lot _____ Roofing _____
 Estimated cost \$ _____ Fee \$25.00

General Description of New Work

To use premises for "Warehouse Sales" One day only (Sept. 18) 1971
first and second floors

It is understood that this permit does not include installation of heating apparatus which is to be taken out separately by and in the name of the heating contractor. PERMIT TO BE ISSUED TO owners Att: Mr. Stern

Details of New Work

Is any plumbing involved in this work? _____ Is any electrical work involved in this work? _____
 Is connection to be made to public sewer? _____ If not, what is proposed for sewage? _____
 Has septic tank notice been sent? _____ Form notice sent? _____
 Height average grade to top of plate _____ Height average grade to highest point of roof _____
 Size, front _____ depth _____ No. stories _____ solid or filled land? _____ earth or rock? _____
 Material of foundation _____ Thickness, top _____ bottom _____ cellar _____
 Kind of roof _____ Rise per foot _____ Roof covering _____
 No. of chimneys _____ Material of chimneys _____ of lining _____ Kind of heat _____ fuel _____
 Framing Lumber-Kind _____ Dressed or full size? _____ Corner posts _____ Sills _____
 Size Girder _____ Columns under girders _____ Size _____ Max. on centers _____
 Studs (outside walls and carrying partitions) 2x4-16" O. C. Bridging in every floor and flat roof span over 8 feet.
 Joists and rafters: 1st floor _____, 2nd _____, 3rd _____, roof _____
 On centers: 1st floor _____, 2nd _____, 3rd _____, roof _____
 Maximum span: 1st floor _____, 2nd _____, 3rd _____, roof _____
 If one story building with masonry walls, thickness of walls? _____ height? _____

If a Garage

No. cars now accommodated on same lot _____, to be accommodated _____ number commercial cars to be accommodated _____
 Will automobile repairing be done other than minor repairs to cars habitually stored in the proposed building? _____

APPROVED:

E. B. E. 88. 9/7/71

Miscellaneous

Will work require disturbing of any tree on a public street? _____
 Will there be in charge of the above work a person competent to see that the State and City requirements pertaining thereto are observed? _____

Porteous-Mitchell & Braun Co.

INSPECTION COPY

Signature of owner By: _____

Permit No. 711 / 1061
Location 307 Commercial St.
Owner *Robert McKeel & Sons*
Date of permit 9/7/71
Notif. closing-in
Inspn. closing-in
Final Notif.
Final Inspn.
Cert. of Occupancy issued
[Signature]
Form Check Notice

NOTES

9/20/71
[Signature]

[Large handwritten mark]



I-2 INDUSTRIAL ZONE
APPLICATION FOR PERMIT

Class of Building or Type of Structure Second Class
Portland, Maine, April 6, 1971

PERMIT ISSUED
APR 9 1971 348
CITY of PORTLAND

To the INSPECTOR OF BUILDINGS, PORTLAND, MAINE

The undersigned hereby applies for a permit to erect alter repair demolish install the following building structure equipment in accordance with the Laws of the State of Maine, the Building Code and Zoning Ordinance of the City of Portland, plans and specifications, if any, submitted herewith and the following specifications:

Location 307 Commercial St. Within Fire Limits? _____ Dist. No. _____
Owner's name and address Porteous-Mitchell & Braun Co. 522 Congress St. Telephone _____
Lessee's name and address _____ Telephone _____
Contractor's name and address _____ Telephone _____
Architect _____ Specifications _____ Plans _____ No. of sheets _____
Proposed use of building Warehouse No. families _____
Last use " No. families _____
Material brick No. stories 5 Heat _____ Style of roof _____ Roofing _____
Other buildings on same lot _____
Estimated cost \$ _____ Fee \$ 25.00

General Description of New Work

TO USE PREMISES FOR "WAREHOUSE SALES" ONE DAY ONLY (APRIL 17, 1971) first and second floors

sent to Fire Dept. 4/6/71
rec'd from Fire Dept. 4/8/71

It is understood that this permit does not include installation of heating apparatus which is to be taken out separately by and in the name of the heating contractor. PERMIT TO BE ISSUED TO owners

Details of New Work

Is any plumbing involved in this work? _____ Is any electrical work involved in this work? _____
Is connection to be made to public sewer? _____ If not, what is proposed for sewage? _____
Has septic tank notice been sent? _____ Form notice sent? _____
Height average grade to top of plate _____ Height average grade to highest point of roof _____
Size, front _____ depth _____ No. stories _____ solid or filled land? _____ earth or rock? _____
Material of foundation _____ Thickness, top _____ bottom _____ cellar _____
Kind of roof _____ Rise per foot _____ Roof covering _____
No. of chimneys _____ Material of chimneys _____ of lining _____ Kind of heat _____ fuel _____
Framing Lumber—Kind _____; Dressed or full size? _____ Corner posts _____ Sills _____
Size Girder _____ Columns under girders _____ Size _____ Max. on centers _____
Studs (outside walls and carrying partitions) 2x4-16" O. C. Bridging in every floor and flat roof span over 8 feet.
Joists and rafters: 1st floor _____, 2nd _____, 3rd _____, roof _____
On centers: 1st floor _____, 2nd _____, 3rd _____, roof _____
Maximum span: 1st floor _____, 2nd _____, 3rd _____, roof _____
If one story building with masonry walls, thickness of walls? _____ height? _____

If a Garage

No. cars now accommodated on same lot _____, to be accommodated _____ number commercial cars to be accommodated _____
Will automobile repairing be done other than minor repairs to cars habitually stored in the proposed building? _____

APPROVED:
W. C. P. O. L. 4-8-71
O. K. E. S. S. 4/19/71

Miscellaneous

Will work require disturbing of any tree on a public street? no
Will there be in charge of the above work a person competent that the State and City requirements pertaining thereto be observed? yes

Porteous-Mitchell & Braun, Co

INSPECTION COPY

Signature of owner by:

[Signature]



APPLICATION FOR PERMIT

Class of Building or Type of Structure Second Class

Portland, Maine, September 3 1970

PERMIT ISSUED
1970
JUL 8 1970

CITY OF PORTLAND

To the INSPECTOR OF BUILDINGS, PORTLAND, MAINE

The undersigned hereby applies for a permit to erect alter repair demolish install the following building structure equipment specifications, if any, submitted herewith and the following specifications:

Location 107 Commercial St.

Owner's name and address Porteous-Mitchell & Braun Co., 522 Congress St. Within Fire Limits? _____ Dist. No. _____

Lessee's name and address _____ Telephone _____

Contractor's name and address _____ Telephone _____

Architect _____ Telephone _____

Proposed use of building _____ Specifications _____ Plans _____ Telephone _____

Last use Warehouse No. of sheets _____

Material brick No. stories 5 Heat _____ No. families _____

Other buildings on same lot _____ Style of roof _____ No. families _____

Estimated cost \$ _____ Roofing _____

Fee \$ 10.25

General Description of New Work

TO USE PREMISES FOR "WAREHOUSE SALES" FOR ONE DAY ONLY (Sept. 19, 1970)

It is understood that this permit does not include installation of heating apparatus which is to be taken out separately by and in the name of the heating contractor. **PERMIT TO BE ISSUED TO** owners

Sent to Fire Dept 9/3/70
Rec'd from Fire Dept 9/4/70

Details of New Work

Is any plumbing involved in this work? _____ Is any electrical work involved in this work? _____

Is connection to be made to public sewer? _____ If not, what is proposed for sewage? _____

Has septic tank notice been sent? _____ Form notice sent? _____

Height average grade to top of plate _____ Height average grade to highest point of roof _____

Size, front _____ depth _____ No. stories _____ solid or filled land? _____ earth or rock? _____

Material of foundation _____ Thickness, top _____ bottom _____ cellar _____

Kind of roof _____ Rise per foot _____ Roof covering _____

No. of chimneys _____ Material of chimneys _____ of lining _____ Kind of heat _____ fuel _____

Framing Lumber—Kind _____ Dressed or full size? _____ Corner posts _____ Sills _____

Size Girder _____ Columns under girders _____ Size _____ Max. on centers _____

Studs (outside walls and carrying partitions) 2x4-16" O. C. Bridging in every floor and flat roof span over 8 feet.

Joists and rafters: _____

On centers: 1st floor _____, 2nd _____, 3rd _____, roof _____

Maximum span: 1st floor _____, 2nd _____, 3rd _____, roof _____

If one story building with masonry walls, thickness of walls? _____ height? _____

If a Garage

No. cars now accommodated on same lot _____, to be accommodated _____ number commercial cars to be accommodated _____

Will automobile repairing be done other than minor repairs to cars habitually stored in the proposed building? _____

Miscellaneous

Will work require disturbing of any tree on a public street? no

Will there be in charge of the above work a person competent to see that the State and City requirements pertaining thereto are observed? yes

APPROVED:

Alfred B. Carter, Inspector 9-4-70
P.L.A. 9/4/70

CF 301

INSPECTION COPY

Signature of owner _____ by: Porteous Mitchell & Braun Co.

Alfred B. Carter, Inspector

P.C.



APPLICATION FOR PERMIT

Class of Building or Type of Structure

Second Class

Portland, Maine

April 7, 1970

PERMIT ISSUED

319

APR 7 1970

CITY OF PORTLAND

To the INSPECTOR OF BUILDINGS, PORTLAND, MAINE

The undersigned hereby applies for a permit to erect alter repair demolish install the following building structure equipment in accordance with the Laws of the State of Maine, the Building Code and Zoning Ordinance of the City of Portland, plans and specifications, if any, submitted herewith and the following specifications:

Location 307 Commercial Street

Owner's name and address Porteous Mitchell & Braun Co., 522 Congress St. Within Fire Limits? Dist. No. _____

Lessee's name and address _____ Telephone _____

Contractor's name and address _____ Telephone _____

Architect _____ Telephone _____

Proposed use of building warehouse Specifications _____ Plans _____ No. of sheets _____

Last use _____ No. families _____

Material brick No. stories 5 Heat _____ Style of roof _____ No. families _____

Other buildings on same lot _____ Roofing _____

Estimated cost \$ _____ Fee \$ 10.25

General Description of New Work

To use premises for "Warehouse Sales" for one day only- April 18, 1970 first and second floors

It is understood that this permit does not include installation of heating apparatus which is to be taken out separately by and in the name of the heating contractor. **PERMIT TO BE ISSUED TO** owners

Sent to Fire Dept. 4/7/70

Rec'd from Fire Dept. 4/8/70

Details of New Work

Is any plumbing involved in this work? _____ Is any electrical work involved in this work? _____

Is connection to be made to public sewer? _____ If not, what is proposed for sewage? _____

Has septic tank notice been sent? _____ Form notice sent? _____

Height average grade to top of plate _____ Height average grade to highest point of roof _____

Size, front _____ depth _____ No. stories _____ solid or filled land? _____ earth or rock? _____

Material of foundation _____ Thickness, top _____ bottom _____ cellar _____

Kind of roof _____ Rise per foot _____ Roof covering _____ Kind of heat _____ fuel _____

No. of chimneys _____ Material of chimneys _____ of lining _____ Sills _____

Framing Lumber-Kind _____ Dressed or full size? _____ Corner posts _____

Size Girder _____ Columns under girders _____ Size _____ Max. on centers _____

Studs (outside wall and carrying partitions) 2x4-16" O. C. Bridging in every floor and flat roof span over 8 feet.

Joists and rafters: 1st floor _____, 2nd _____, 3rd _____, roof _____

On centers: 1st floor _____, 2nd _____, 3rd _____, roof _____

Maximum span: 1st floor _____, 2nd _____, 3rd _____, roof _____

If one story building with masonry walls, thickness of walls? _____ height? _____

If a Garage

No. cars now accommodated on same lot _____, to be accommodated _____ number commercial cars to be accommodated _____

Will automobile repairing be done other than minor repairs to cars habitually stored in the proposed building? _____

Miscellaneous

Will work require disturbing of any tree on a public street? _____

Will there be in charge of the above work a person competent to see that the State and City requirements pertaining thereto are observed? yes

APPROVED:

Paul Corbett 4-8-70

R.L.S. 4/8/70

CS 301

INSPECTION COPY

Signature of owner By:

Porteous Mitchell & Braun Co.

Philip Braun Mast



FILE IN AND SIGN WITH INK

APPLICATION FOR PERMIT FOR HEATING, COOKING OR POWER EQUIPMENT

Portland, Maine, July 28 1969

PERMIT ISSUED 700 JUL 31 1969 CITY OF PORTLAND

To the INSPECTOR OF BUILDINGS, PORTLAND, ME.

The undersigned hereby applies for a permit to install the following heating, cooking or power equipment in accordance with the Laws of Maine, the Building Code of the City of Portland, and the following specifications:

Location 307 Commercial St. Use of Building Warehouse No. Stories 5 New Building Existing "
Name and address of owner of appliance Porteous Mitchell & Braun Co. 522 Congress St.
Installer's name and address Fels Company, 42 Union St. Telephone 772-1939

General Description of Work

To install Oil-fired forced-hot-water heating system.

Sent to fire Dept 7/29/69 Rec'd from fire Dept 7/30/69

IF HEATER, OR POWER BOILER

Location of appliance Basement Any burnable material in floor surface or beneath? none
If so, how protected? Kind of fuel? oil
Minimum distance to burnable material, from top of appliance or casing top of furnace 6' x 1 1/2'
From top of smoke pipe From front of appliance over 4' From sides or back of appliance over 4'
Size of chimney flue 13x15 Other connections to same flue none
If gas fired, how vented? Rated maximum demand per hour
Will sufficient fresh air be supplied to the appliance to insure proper and safe combustion? yes

IF OIL BURNER

Name and type of burner Weil-McLain-guntyp e Labelled by underwriters laboratories? yes
Will operator be always in attendance? Does oil supply line feed from top or bottom of tank? yes
Type of floor beneath burner concrete Size of vent pipe 2"
Location of oil storage basement area Number and capacity of tanks 4000 gals.
Low water shut off yes Make McDonnell-Miller No. 150
Will all tanks be more than five feet from any flame? yes How many tanks enclosed?
Total capacity of any existing storage tanks for furnace burners

IF COOKING APPLIANCE

Location of appliance Any burnable material in floor surface or beneath?
If so, how protected? Height of Legs, if any
Skirting at bottom of appliance? Distance to combustible material from top of appliance?
From front of appliance From sides and back From top of smokepipe
Size of chimney flue Other connections to same flue
Is hood to be provided? If so, how vented? Forced or gravity?
If gas fired, how vented? Rated maximum demand per hour

MISCELLANEOUS EQUIPMENT OR SPECIAL INFORMATION

Amount of fee enclosed? 2.00 (\$2.00 for one heater, etc., \$1.00 additional for each additional heater, etc., in same building at same time.)

APPROVED: [Signature] Deputy Chief

Will there be in charge of the above work a person competent to see that the State and City requirements pertaining thereto are observed? yes

Fels Company

Signature of Installer by: Larry Pyle

CS 300

INSPECTION COPY

477