

72-74 HIGH STREET

SHANGHAI

Full cut #920N • Half cut #820N • Third cut #920N • Film cut #820N



APPLICATION FOR PERMIT
 DEPARTMENT OF BUILDING INSPECTIONS SERVICES
 ELECTRICAL INSTALLATIONS

Date Jan. 26, 19 81
 Receipt and Permit number A 66798

To the CHIEF ELECTRICAL INSPECTOR, Portland, Maine:

The undersigned hereby applies for a permit to make electrical installations in accordance with the laws of Maine, the Portland Electrical Ordinance, the National Electrical Code and the following specifications:

LOCATION OF WORK: 74 High St.
 OWNER'S NAME: Joseph ~~Tack~~ Tack ADDRESS: lives there

OUTLETS: Receptacles _____ Switches _____ Plugmold _____ ft. TOTAL 1-30..... 3.00 ✓ FEES

FIXTURES: (number of) Incandescent _____ Fluorescent xx (not strip) TOTAL 1010 3.00 ✓
 Strip Fluorescent _____ ft.

SERVICES: Overhead x Underground _____ Temporary _____ TOTAL amperes 200 .. 3.00 ✓
 METERS: (number of) 6 3.00

MOTORS. (number of) Fractional _____
 1 HP or over _____

RESIDENTIAL HEATING Oil or Gas (number of units) _____
 Electric (number of rooms) _____

COMMERCIAL OR INDUSTRIAL HEATING: Oil or Gas (by a main boiler) _____
 Oil or Gas (by separate units) _____
 Electric Under 20 kws _____ Over 20 kws _____

APPLIANCES. (number of) Ranges x Water Heaters x ✓
 Cook Tops _____ Disposals x
 Wall Ovens _____ Dishwashers _____
 Dryers _____ Compactors _____
 Fans _____ Others (denote) _____
 TOTAL _____ 4.50
~~2x00~~

MISCELLANEOUS. (number of) Branch Panels _____
 Transformers _____
 Air Conditioners Central Unit _____
 Separate Units (windows) _____
 Signs 20 sq. ft. and under _____
 Over 20 sq. ft. _____
 Swimming Pools Above Ground _____
 In Ground _____
 Fire/Burglar Alarms Residential _____
 Commercial _____
 Heavy Duty Outlets, 220 Volt (such as welders) 30 amps and under _____
 over 30 amps _____
 Circus, Fairs, etc. _____
 Alterations to wires _____
 Repairs after fire _____
 Emergency Lights, battery _____
 Emergency Generators _____

INSTALLATION FEE DUE: _____
 FOR ADDITIONAL WORK NOT ON ORIGINAL PERMIT DOUBLE FEE DUE: _____
 FOR REMOVAL OF A "STOP" ORDER" (304-16.b) ... _____
 TOTAL AMOUNT DUE: 16.50

INSPECTION: rough in insp ready, will call on ~~xxxx~~ other
 Will be ready on _____, 19 ____; or Will Call _____
 CONTRACTOR'S NAME: Kenneth Clarke
 ADDRESS: D 17 Juniper East Yarmouth
 TEL.: 846-3932 773-2296 is work number
 MASTER LICENSE NO.: 04471 SIGNATURE OF CONTRACTOR: Kenneth Clarke
 LIMITED LICENSE NO.: _____

INSPECTOR'S COPY -- WHITE
 OFFICE COPY -- CANARY
 CONTRACTOR'S COPY -- GREEN

INSPECTIONS Service l by libby
Service called in 2-6-81
Closing-in 1-26-81 by libby

PROGRESS INSPECTIONS: 2-5-81
3-5-81

ELECTRICAL INSTALLATIONS—
Permit Number 66798
Location 74 High St.
Owner J. Tachra
Date of Permit 1-26-81
Final Inspection 3-5-81
By Inspector libby
Permit Application Register Page No 97

CODE
COMPLIANCE
COMPLETED
3-5-81
DATE: 3-5-81

REMARKS

Dick Libby, City of Portland Electrical Inspector

I do not intend in the near future to add substantially to the electrical use in my building at 72-74 High St. I plan no conversion of my heating system to electric heat other than one or two rooms and will not add substantially any number of electric appliances.

Joseph A. Tachra
1/28/81

**CERTIFICATE OF APPROVAL
FOR INTERNAL PLUMBING**

THE TOWN/CITY OF Portland

TOWN/CITY CODE: 051770 LPI NUMBER: 00123 DATE ISSUED: 1 23 1980 51116 IC

Month: 1 Day: 23 Year: 1980 Certificate of App Number

Installer's Name: RUD THE PLUMBER F.I.M.I. Installer Code: 2

Owner: Joseph Zacka 1 Owner
 Address: 192 21st Street 2 Licensed Master Plumber
 St./Lot Number: _____ Street, Road Name: _____ Subdivision: _____ 3 Licensed Oil Burnerman
 (Location where plumbing was done and inspected) 4 Employee of Public Utility
 5 Manufactured Housing Dealer
 6 Manufactured Housing Mechanic
 7 Limited License

THE INTERNAL PLUMBING INSTALLED PURSUANT TO THE ABOVE CERTIFICATE OF APPROVAL NUMBER HAS BEEN TESTED IN MY PRESENCE, FOUND TO BE FREE FROM LEAKS, AND WAS INSTALLED IN COMPLIANCE WITH THE MUNICIPAL AND STATE PLUMBING RULES.

OWNER'S COPY

Signature of LPI: [Signature]
 Date Inspected: JAN 15 1981

INTERNAL PLUMBING PERMIT FOR THE TOWN/CITY OF Portland

Town/City Code: 051770 LPI Number: 00123 Date Issued: 1 23 1980 INSTALLER'S: 1111 51116 IP

Month: 1 Day: 23 Year: 1980 License No. PERMIT NUMBER

Address of Where Plumbing Is Done: _____ Street/Road Name: _____ Subdivision: _____

Name of Owner: _____ Last Name: _____ F.I.M.I. Mailing Address: _____ Zip Code: _____

Type of Construction	1 New	3 Addition	5 Replacement of Hot Water Heater	7 Hook up of Modular Home
	2 Rerouting	4 Remodeling & Addition	6 Hook up of Mobile Home	8 Other (Specify) <input checked="" type="checkbox"/>

Plumbing To Serve	1 Single (Res)	3 Mobile Home	5 Commercial	7 Other (Specify) <input checked="" type="checkbox"/>
	2 Multi-Fam (Res)	4 Modular Home	6 School	

Number of Fixtures or Hook Ups:

Sink(s) Toilets(s) Bathtub(s) Lavatory(s) Shower(s) _____
 Clothes Washers(s) _____ Dish Washers(s) _____ Hot Water Heater(s) Floor Drain(s) _____
 Urinal(s) _____ Hook Ups(s) _____

TOWN'S COPY
 DEC 31 1980
 JAN 5 1981
 N 15 19 1

IMPORTANT Note the following conditions:
 1 This Permit is non transferable to another person or party
 2 If construction has not started within 6 months from the Date of issue this Permit becomes invalid

Dept of Human Services
 Div of Health Engineering

Signature of LPI: _____

Fixture Fee: _____
 Hook Up Fee: 00
 Total Fee: _____
 If Double Fee Check Box

HHE 211 Rev 7/80



APPLICATION FOR PERMIT

PERMIT ISSUED

DEC 19 1980

B.O.C.A. USE GROUP ... B.O.C.A. TYPE OF CONSTRUCTION ... ZONING LOCATION R-6 PORTLAND, MAINE, Oct. 27, 1980

CITY of PORTLAND

To the DIRECTOR OF BUILDING & INSPECTION SERVICES, PORTLAND, MAINE

The undersigned hereby applies for a permit to erect, alter, repair, demolish, move or install the following building, structure, equipment or change use in accordance with the Laws of the State of Maine, the Portland B.O.C.A. Building Code and Zoning Ordinance of the City of Portland with plans and specifications, if any, submitted herewith and the following specifications:

LOCATION 72-74 High St. Fire District #1 [] #2 []
1. Owner's name and address Joseph Tacka 74 High St. Telephone 772-1843
2. Lessee's name and address Telephone
3. Contractor's name and address Owner with sub contractors Telephone
4. Architect Specifications Plans No. of sheets
Proposed use of building 5 apts No. families
Last use 4 No. families
Material No. stories Heat Style of roof Roofing
Other buildings on same lot 23.50
Estimated contractual cost \$5,000 Fee \$27.00

FIELD INSPECTOR-Mr. GENERAL DESCRIPTION of use 38.50
This application is for: @ 775-5451 Ext. 234 To change use from 4 apts. to 5 apts. as per plan (with alterations) new apartment to be basement of # 72 High St.
Garage
Masonry Bldg.
Metal Bldg.
Alterations
Demolition
Change of Use
Other Stamp of Special Conditions

NOTE TO APPLICANT: Separate permits are required by the installers and subcontractors of heating, plumbing, electrical and mechanicals.

PERMIT IS TO BE ISSUED TO 1 [x] 2 [] 3 [] 4 []
Other.

DETAILS OF NEW WORK

Is any plumbing involved in this work? Is any electrical work involved in this work?
Is connection to be made to public sewer? If not, what is proposed for sewage?
Has septic tank notice been sent? Form notice sent?
Height average grade to top of plate Height average grade to highest point of roof
Size, front depth No. stories solid or filled land? earth or rock?
Material of foundation Thickness, top bottom cellar
Kind of roof Rise per foot Roof covering
No. of chimneys Material of chimneys of lining Kind of heat fuel
Framing Lumber-Kind Dressed or full size? Corner posts Sills
Size Girder Columns under girders Size Max. on centers
Studs (outside walls and carrying partitions) 2x4-16" O. C. Bridging in every floor and flat roof span over 8 feet.
Joists and rafters: 1st floor 2nd 3rd roof
On centers: 1st floor 2nd 3rd roof
Maximum span: 1st floor 2nd 3rd roof
If one story building with masonry walls, thickness of walls? height?

IF A GARAGE

No. cars now accommodated on same lot, to be accommodated number commercial cars to be accommodated
Will automobile repairing be done other than minor repairs to cars habitually stored in the proposed building?

APPROVALS BY: DATE MISCELLANEOUS
BUILDING INSPECTION-PLAN EXAMINER Will work require cutting of any tree on a public street?
ZONING: A.R. M.A.P. 1.2.10.150
BUILDING CODE: Will there be in charge of the above work a person competent to see that the State and City requirements pertaining thereto are observed?
Fire Dept.: St. James Collins
Health Dept.:
Others:

Signature of Applicant Joseph A. Tacka Phone # same
Type Name of above Joseph A. Tacka 1 [x] 2 [] 3 [] 4 []
Other and Address

FIELD INSPECTOR'S COPY

PERMIT ISSUED WITH LETTER

NOTES

5/15/91

Inability to get in will
contact owner (don't want to go through the building steps)
Neighbors said that 2nd floor is
still under renovation.

1-7-91. Two windows of egress
provided - Excellent job. No
leakage seen on this side.

Building is split down the center by
a brick wall - Walk on 2nd floor
was concrete did not need a bridging permit.

Permit No. 501071 #1
Location 78191 21st St
Owner Joseph Staben
Date of permit 4-27-80
Approved 12-19-80
MAY 1981
4705 APTS
MAY 1981

(Smoke detectors) ^{OK} (Exit) ^{OK} FIREMAN'S Rm - NONE!

250-251 - High St - COME E 2nd fl

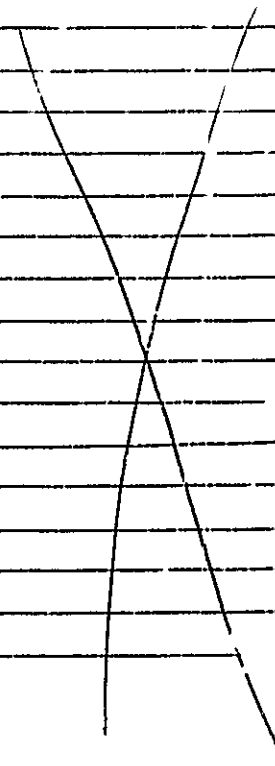

High St.

74 # 72

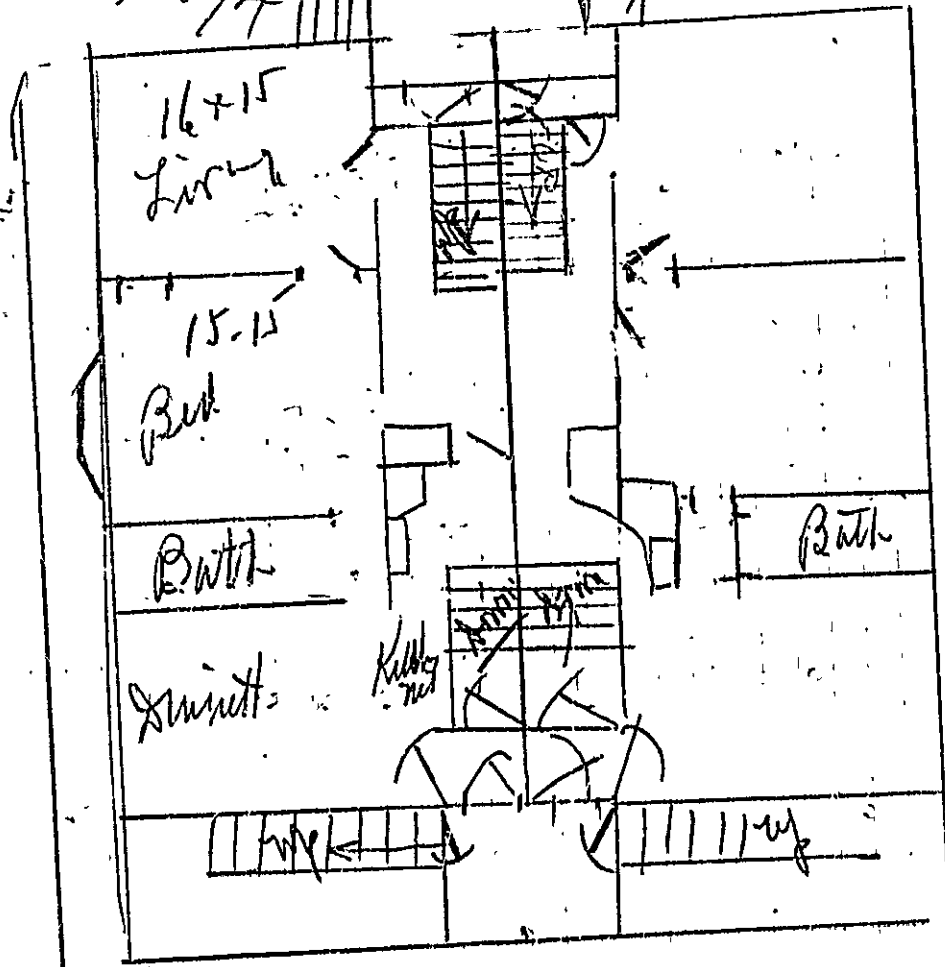

James Jensen
31132

RECEIVED
AUG 11 1948
DEPT. OF BLD'G. INSP.
CITY OF PORTLAND



(A) APARTMENT HOUSE ZONE
APPLICATION FOR PERMIT

Class of Building or Type of Structure Third Class

Portland, Maine, August 12, 1948

To the INSPECTOR OF BUILDINGS, PORTLAND, MAINE

The undersigned hereby applies for a permit to ~~erect~~ alter ~~repairs~~ ~~to~~ install the following building structure equipment in accordance with the Laws of the State of Maine, the Building Code and Zoning Ordinance of the City of Portland, plans and specifications, if any, submitted herewith and the following specifications:

Location 72-74 High Street Within Fire Limits? YES Dist. No. 1
Owner's name and address N. Francis Jansen, 74 High Street Telephone _____
Lessee's name and address _____ Telephone _____
Contractor's name and address _____ Telephone _____
Architect _____ Specifications _____ Plans _____ No. of sheets _____
Proposed use of building Apartments and lodging (5 rooms) No. families 2
Last use Apartments No. families 4
Material frame No. stories 2 Heat _____ Style of roof _____ Roofing _____
Other buildings on same lot _____
Estimated cost \$ _____ Fee \$.50

General Description of New Work

To change ³ one existing apartment on second floor (No. 74) to 3 lodging rooms.
To change use of two rooms of existing apartment, first floor, No. 72, to lodging rooms.

It is understood that this permit does not include installation of heating apparatus which is to be taken out separately by and in the name of the heating contractor. **PERMIT TO BE ISSUED TO**

Details of New Work

Is any plumbing involved in this work? _____ Is any electrical work involved in this work? _____
Height average grade to top of plate _____ Height average grade to highest point of roof _____
Size, front _____ depth _____ No. stories _____ solid or filled land? _____ earth or rock? _____
Material of foundation _____ Thickness, top _____ bottom _____ cellar _____
Material of underpinning _____ Height _____ Thickness _____
Kind of roof _____ Rise per foot _____ Roof covering _____
No. of chimneys _____ Material of chimneys _____ of lining _____ Kind of heat _____ fuel _____
Framing lumber—Kind _____ Dressed or full size? _____
Corner posts _____ Sills _____ Girr or ledger board? _____ Size _____
Girders _____ Size _____ Columns under girders _____ Size _____ Max. on centers _____
Studs (outside walls and carrying partitions) 2x4-16" O. C. Bridging in every floor and flat roof span over 8 feet.
Joists and rafters: 1st floor _____, 2nd _____, 3rd _____, roof _____
On centers: 1st floor _____, 2nd _____, 3rd _____, roof _____
Maximum span: 1st floor _____, 2nd _____, 3rd _____, roof _____
If one story building with masonry walls, thickness of wall? _____ height? _____

If a Garage

No. cars now accommodated on same lot _____, to be accommodated _____ number commercial cars to be accommodated _____
Will automobile repairing be done other than minor repairs to cars habitually stored in the proposed building? _____

APPROVED:

Miscellaneous

Will work require disturbing of any tree on a public street? NO
Will there be in charge of the above work a person competent to see that the State and City requirements pertaining thereto are observed? YES

Signature of owner

N. Francis Jansen

INSPECTION CCOPY

NOTES

8/19/48 *Handwritten notes*

Permit No. 48
Location *Handwritten*
Owner *Handwritten*
Date of permit 8/19/48
Notif. closing-in
Insph. closing-in
Final Notif.
Final Insph.
Cert. of Occupancy issued

Extensive handwritten notes on lined paper

Handwritten signature

Small handwritten text

CITY OF PORTLAND, MAINE
Application for Permit to Install Wires

Permit No. 55502
 Issued 11/18/71
 Portland, Maine Nov-18, 1971

To the City Electrician, Portland, Maine.

The undersigned hereby applies for a permit to install wires for the purpose of conducting electric current, in accordance with the laws of Maine, the Electrical Ordinance of the City of Portland, and the following specifications:

(This form must be completely filled out — Minimum Fee \$1.00)

Owner's Name and Address William Spear, 35 Summit St. Tel. _____
 Contractor's Name and Address Forrest McMillan, Port. Tel. 972-7598
 Location 72 High St. Use of Building TENAMENT
 Number of Families 4 Apartments 4 Stores _____ Number of Stories _____
 Description of Wiring: New Work Additions Alterations
Changed 30A 110V service to 60A-220V for Range run
 Pipe Cable Metal Molding BX Cable Plug Molding (No. of feet) _____
 No. Light Outlets Plugs Light Circuits Plug Circuits _____
 FIXTURES: No. Fluor. or Strip Lighting (No. feet) _____
 SERVICE: Pipe Cable Underground No. of Wires 3 Size #6
 METERS: Relocated Added Total No. Meters _____
 MOTORS: Number Phase H. P. Amps Volts Starter _____
 HEATING UNITS: Domestic (Oil) No. Motors Phase H.P. _____
 Commercial (Oil) No. Motors Phase H.P. _____
 Electric Heat (No. of Rooms) _____
 APPLIANCES: No. Ranges 1 Watts _____ Brand Feeds (Size and No.) _____
 Elec. meters Watts _____
 Miscellaneous Watts _____ Extra Cabinets or Panels _____
 Transformers Air Conditioners (No. Units) _____ Signs (No. Units) _____
 Will commence 11-18 1971 Ready to cover in 11-19 1971 Inspection _____ 19 _____
 Amount of Fee \$ 3.50

Signed Forrest McMillan

DO NOT WRITE BELOW THIS LINE

SERVICE	<input checked="" type="checkbox"/>	METER		GROUND	<input checked="" type="checkbox"/>
VISITS: 1	2	3	4	5	6
7	8	9	10	11	12
REMARKS.					

INSPECTED BY J. W. Hennessey
 (OVER)

LOCATION *High ST 72*
 INSPECTION DATE *11/19/71*
 WORK COMPLETED *11/19/71*
 TOTAL NO. INSPECTIONS *1*
 REMARKS:

FEE S FOR WIRING PERMITS EFFECTIVE JULY 31, 1968

WIRING	
1 to 30 Outlets	\$ 2.00
31 to 60 Outlets	3.00
Over 60 Outlets, each Outlet	.05
(Each twelve feet or fraction thereof of fluorescent lighting or any type of plug molding will be classed as one outlet).	
SERVICES	
Single Phase	2.00
Three Phase	4.00
MOTORS	
Not exceeding 50 H.P.	3.00
Over 50 H.P.	4.00
HEATING UNITS	
Domestic (Oil)	2.00
Commercial (Oil)	4.00
Electric Heat (Each Room)	.75
APPLIANCES	
Ranges, Cooking Tops, Ovens, Water Heaters, Disposals, Built-in Dishwashers, Dryers, and any permanent built-in appliance — each unit	1.50
MISCELLANEOUS	
Temporary Service, Single Phase	1.00
Temporary Service, Three Phase	2.00
Circuits / arnivals, Fairs, etc.	10.00
Meters, relocate	1.50
Distribution Cabinet on Panel, per unit	1.00

72-74 High St Job

These plans (✓ sheets) and the specifications accompanying the same, covering the erection of

have been designed and drawn up by the undersigned according to the latest rules of engineering practice and to comply with the allowable working stresses, floor loads, etc. required by the Building Code of the City of Portland.

(Signature) McGover & Jones Co

By A. E. Elliott

Area of Roof Load $10 \times 11 = 110 \text{ sq ft}$
(12.5 F)

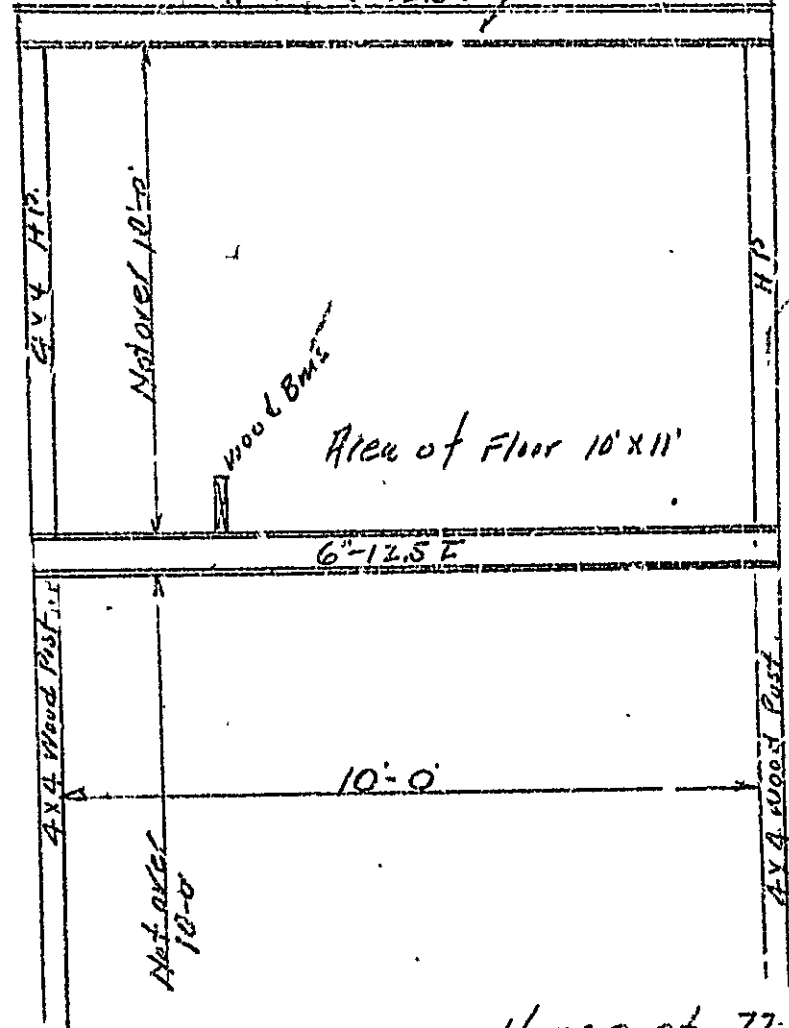

House at 72-74 High St.
Gaugins & Clark Consts.



APARTMENT HOUSE ZONE PERMIT ISSUED
 APPLICATION FOR PERMIT

Class of Building or Type of Structure Third AUG 4 1936

Portland, Maine, July 29, 1936

To the INSPECTOR OF BUILDINGS, PORTLAND, ME.

The undersigned hereby applies for a permit to erect alter install the following building structure equipment in accordance with the Laws of the State of Maine, the Building Code of the City of Portland, plans and specifications, if any, submitted herewith and the following specifications:

Location 75-74 High Street Ward 5 Within Fire Limits? YES Dist. No. 1
 Owner's or Lessee's name and address Mrs Louise T. Gould, Telephone _____
 Contractor's name and address Googins & Clark, 46 Portland St. Telephone 1-5168
 Architect's name and address _____
 Proposed use of building dwelling house No families 4
 Other buildings on same lot _____
 Plans filed as part of this application? no No of sheets _____
 Estimated cost \$ 1,000. Fee \$ 5.75

Description of Present Building to be Altered

Material wood No. stories 2 Heat _____ Style of roof pitch Roofing wood
 Last use dwelling house No. families 2

Appeal sustained and Permit Granted by Special Order of Board of Municipal Officers 8/4/36
 General Description of New Work

To Repair after Fire

To provide new stairway first floor to basement, first floor rear
 To relocate and rebuild existing rear chimney
 To change two existing front entrance to single central entrance
 To provide two new bath rooms app. 6' x 7' on first floor, cutting in new window at least three square feet in area for each
 To enclose existing two story rear piazza 8' x 32', 50' to rear lot line, providing new stairway to second floor for each side.
 To relocate existing bath room on second floor, cutting in new window for ventilation at least three square feet in area
 To close up existing door between two sides of building on second floor
 It is understood that this permit does not include installation of heating apparatus which is to be taken out separately by and in the name of the heating contractor. To change existing roof from pitch to flat roof
 To extend bay window on either side

Details of New Work
 Height average grade to top of plate _____
 Size, front _____ depth _____ No. stories _____ Height average grade to highest point of roof _____
 PRELIMINARY PERMIT GIVEN TO COVER REMOVING OF OLD ROOF ONLY - 7/21/36
 To be erected on solid or filled land? _____ earth or rock? _____

Material of foundation _____ Thickness, top _____ bottom _____
 Material of underpinning _____ Height _____ Thickness _____
 Kind of Roof flat Rise per foot 1/8" Roof covering tar and gravel 5 ply
 No. of chimneys _____ Material of chimneys _____ of lining _____
 Kind of heat _____ Type of fuel _____ Is gas fitting involved? _____
 Corner posts _____ Sills _____ Girt or ledger board? _____ Size _____
 Material columns under girders _____ Size _____ Max. on centers _____
 Studs (outside walls and carrying partitions) 2x4-16" O. C. Girders 6x8 or larger. Bridging in every floor and flat roof span over 8 feet. Sills and corner posts all one piece in cross section.
 Joists and rafters: 1st floor _____, 2nd _____, 3rd _____, roof 2x8
 O. centers: 1st floor _____, 2nd _____, 3rd _____, roof 20"
 Maximum span: 1st floor _____, 2nd _____, 3rd _____, roof 16'

If one story building with masonry walls, thickness of walls? _____ height? _____
 If a Garage
 No. cars now accommodated on same lot _____, to be accommodated _____
 Total number commercial cars to be accommodated _____
 Will automobile repairing be done other than minor repairs to cars habitually stored in the proposed building? _____

Miscellaneous

Will above work require removal or disturbing of any shade tree on a public street? no
 Will there be in charge of the above work a person competent to see that the State and City requirements pertaining thereto are observed? yes
 By Louise T. Gould
 Signature of contractor Fred Googins

INSPECTION COPY

729143

Ward 5 Permit No 36/1176

12-74 High St.

Owner Mrs. Louise J. Gould

Date of permit 8/4/36

Notif. in 9/2/36 10:30 P.M.

Inspn. closing-in 9/2/36 - 9/2/36

Final Notif.

Final Inspn. 11/12/36

✓ Cert. of Occupancy issued 11/12/36

NOTES

8/12/36. New roof on

8/12/36. New roof on

8/12/36. New roof on

8/12/36. New roof on

8/12/36. New roof on

8/12/36. New roof on

8/12/36. New roof on

8/12/36. New roof on

8/12/36. New roof on

8/12/36. New roof on

8/12/36. New roof on

8/12/36. New roof on

8/12/36. New roof on

8/12/36. New roof on

8/12/36. New roof on

8/12/36. New roof on

8/12/36. New roof on

8/12/36. New roof on

8/12/36. New roof on

8/12/36. New roof on

8/12/36. New roof on

8/12/36. New roof on

8/12/36. New roof on

8/12/36. New roof on

8/12/36. New roof on

8/12/36. New roof on

8/12/36. New roof on

8/12/36. New roof on

8/12/36. New roof on

8/12/36. New roof on

8/12/36. New roof on

8/12/36. New roof on

8/12/36. New roof on

8/12/36. New roof on

Return collar to

be more tight.

Half bed deck out

chimney base -

insert at 74 1/2"

pipe topped tightly

O.O.C.

11/9/36. Matter not

yet taken care of

O.O.C.

O.O.C.

O.O.C.

O.O.C.

O.O.C.

O.O.C.

O.O.C.

O.O.C.

O.O.C.

O.O.C.

O.O.C.

O.O.C.

O.O.C.

O.O.C.

O.O.C.

O.O.C.

O.O.C.

O.O.C.

O.O.C.

O.O.C.

O.O.C.

O.O.C.

O.O.C.

O.O.C.

O.O.C.

O.O.C.

O.O.C.

O.O.C.

O.O.C.

O.O.C.



(A) APARTMENT HOUSE ZONE **PERMIT ISSUED**
APPLICATION FOR PERMIT 1372

Permit No. 1372
 NOV 28 1942

Class of Building or Type of Structure Third Class

Portland, Maine, November 27, 1942

To the INSPECTOR OF BUILDINGS, PORTLAND, ME.

The undersigned hereby applies for a permit to erect/alter/install the following building structure/equipment in accordance with the Laws of the State of Maine, the Building Code of the City of Portland, plans and specifications, if any, submitted herewith and the following specifications:

Location 72-74 High Street Within Fire Limits? yes Dist. No. 1
 Owner's or Lessee's name and address Allan O. Gould, 74 High St. Telephone _____
 Contractor's name and address Porter Burnham, 1552 Congress St. Telephone 4-5206
 Architect _____ Plans filed no No. of sheets _____
 Proposed use of building Tenement house (duplex, 2 each side) No. families 4
 Other buildings on same lot _____
 Estimated cost \$ 50. Fee \$ 50

Description of Present Building to be Altered

Material wood No. stories 2-1 Heat _____ Style of roof _____ Roofing _____
 Last use Tenement house No. families 4

General Description of New Work

To provide ^{hood} ~~wood~~ 2 1/2 x 4 over existing rear entrance door foot rear line

It is understood that this permit does not include installation of heating apparatus which is to be taken out separately by and in the name of the heating contractor.

Details of New Work

Is any plumbing work involved in this work? _____
 Is any electrical work involved in this work? _____ Height average grade to top of plate _____
 Size, front _____ depth _____ No. stories _____ Height average grade to highest point of roof _____
 To be erected on solid or filled land? _____ earth or rock? _____
 Material of foundation 2x4 brackets Thickness, top _____ bottom _____ cellar _____
 Material of underpinning _____ Height _____ Thickness _____
 Kind of roof flat (hipped) Rise per foot 3" Roof covering Asphalt roofing Glass 6 lbs. 1 lb.
 No. of chimneys _____ Material of chimneys _____ of lining _____
 Kind of heat _____ Type of fuel _____ Is gas fitting involved? _____
 Framing lumber—Kind hemlock dressed Dressed or full size? _____
 Corner posts _____ Sills _____ Girt or ledger board? _____ Size _____
 Material columns under girders _____ Size _____ Max. on centers _____
 Studs (outside walls and carrying partitions) 2x4-16" O. C. Girders 6x8 or larger. Bridging in every floor and flat roof span over 8 feet. Sills and corner posts all one piece in cross section.
 Joists and rafters: 1st floor _____, 2nd _____, 3rd _____, roof 2x4
 On centers: 1st floor _____, 2nd _____, 3rd _____, roof 2"
 Maximum span: 1st floor _____, 2nd _____, 3rd _____, roof _____

If one story building with masonry walls, thickness of walls? _____ height? _____

If a Garage

No. cars now accommodated on same lot _____ to be accommodated _____
 Total number commercial cars to be accommodated _____
 Will automobile repairing be done other than minor repairs to cars habitually stored in the proposed building? _____

Miscellaneous

Will above work require removal or disturbing of any shade tree on a public street? no
 Will there be in charge of the above work a person competent to see that the State and City requirements pertaining thereto are observed? yes

Signature of owner Allan O. Gould
By Porter Burnham
By Carl E. Porter

INSPECTION COPY



FILL IN COMPLETELY AND SIGN WITH INK

APPLICATION FOR PERMIT FOR HEATING, COOKING OR POWER EQUIPMENT

Permit No. 1417
PERMIT ISSUED

To the INSPECTOR OF BUILDINGS, PORTLAND, ME.

Portland, Maine, 9/19/36 SEP 20 1936

The undersigned hereby applies for a permit to install the following heating, cooking or power equipment in accordance with the Laws of Maine, the Building Code of the City of Portland, and the following specifications:

Location 72-74 High St Use of Building Dwelling
Name and address of owner Allen Paul 72-74 High St Ward 5
Contractor's name and address Paul Farmer Co 70 Free St Telephone 38187

General Description of Work

To install oil burner in connection with
steam heating system

IF HEATER, POWER BOILER OR COOKING DEVICE

Is heater or source of heat to be in cellar? yes If not, which story _____ Kind of Fuel oil

Material of supports of heater or equipment (concrete floor or what kind) concrete

Minimum distance to wood or combustible material, from top of boiler or casing top of furnace, _____

from top of smoke pipe _____, from front of heater _____ from side _____

Size of chimney flue _____ Other connections to same flue _____

IF OIL BURNER

Name and type of burner Petro 1 1/2 Labeled and approved by _____ CERTIFICATE OF U.S. LABORATORIES yes

Will operator be always in attendance? no Type of oil feed (gravity or pressure) gravity

Location oil storage basement No. and capacity of tanks 2 - 27.5 gal tanks

Will all tanks be more than seven feet from any flame? yes How many tanks fireproofed? none

Amount of fee enclosed 1.00 (\$1.00 for one heater, etc., 50 cents additional for each additional heater, etc., in same building at same time.)

INSPECTION COPY

Signature of contractor Paul Farmer Co
P. T. Allen

Ward 5 Permit No. 36/1417

Location 72-74 High St.

Owner Allen Gould

Date of permit 9/10/36

Post Card sent

Notif. for insp.

Approval Tag issued 11/7/36

Oil Burner Check List (date) 11/4/36

1. Kind of heat clean
2. Label
3. Anti-siphon
4. Oil storage
5. Tank distance
6. Vent pipe
7. Fill pipe
8. Gauge
9. Rigidity
10. Feed safety
11. Pipe sizes and material
12. Control valve
13. Ash p t vent
14. Temp. or pressure safety
15. Instruction card
- 16.

NOTES

FILL IN COMPLETELY AND SIGN WITH INK

PERMIT ISSUED



Permit No. 1328
AUG 27 1936

APPLICATION FOR PERMIT FOR HEATING, COOKING OR POWER EQUIPMENT

Portland, Maine, Aug 27 1936

To the INSPECTOR OF BUILDINGS, PORTLAND, ME.

The undersigned hereby applies for a permit to install the following heating, cooking or power equipment in accordance with the Laws of Maine, the Building Code of the City of Portland, and the following specifications:

Location 74 High St Use of Building Apartment
Name and address of owner Miss Lavinia J. Gould Ward _____
Contractor's name and address The Sebels 42 Union St Telephone 2-1939

General Description of Work 16 x 16 Blue Iron

To install Steam Heating Plant heater

IF HEATER, POWER BOILER OR COOKING DEVICE

Is heater or source of heat to be in cellar? Yes If not, which story _____ Kind of Fuel Oil
Material of supports of heater or equipment (concrete floor or what kind) concrete
Minimum distance to wood or combustible material, from top of boiler or casing top of furnace, 2 ft.
from top of smoke pipe 15" from front of heater 6 ft from sides or back of heater 6 ft
16x16 flue - no other connections

IF OIL BURNER

Name and type of burner _____ Labeled and approved by Underwriters' Laboratories? _____
Will operator be always in attendance? _____ Type of oil feed (gravity or pressure) _____
Location oil storage _____ No. and capacity of tanks _____
Will all tanks be more than seven feet from any flame? _____ How many tanks fireproofed? _____

Amount of fee enclosed? 1.00 (\$1.00 for one heater, etc., 50 cents additional for each additional heater, etc., in same building at same time.)

INSPECTION COPY

Signature of contractor The Sebels
Charles H. Wilson 7546B

Ward 5 Permit No. 35/1328

Location 714 High St.

Owner Mrs. Louise L. Gold

Date of permit 8/27/36

Notif. closing-in _____

Inspn. closing-in _____

Final Notif. _____

Final Inspn. 11/7/36 - O.F.

Cert. of Occupancy issued None

NOTES

9/2/36. Heater set up
but not connected.
11/4/36. Installation
completed. A.J.L.

LINE CROWN OVER
EQUIPMENT

DEPT. OF WORK

REVIEWED FOR COMPLIANCE OR CONFORMANCE

APPLICATION FOR PERMIT

B.O.C.A. USE GROUP

B.O.C.A. TYPE OF CONSTRUCTION 01343

ZONING LOCATION PORTLAND, MAINE Oct. 17, 1984

PERMIT ISSUED

OCT 24 1984

CITY OF PORTLAND

To the CHIEF OF BUILDING & INSPECTION SERVICES, PORTLAND, MAINE

The undersigned hereby applies for a permit to erect, alter, repair, demolish, move or install the following building, structure, equipment or change use in accordance with the Laws of the State of Maine, the Portland B.O.C.A. Building Code and Zoning Ordinance of the City of Portland with plans and specifications, if any, submitted herewith and the following specifications:

LOCATION 72-74 High Street

1. Owner's name and address Pleasant St. Dev. Assoc. - 148 Middle St. Fire District #1 [] #2 []

2. Lessee's name and address Telephone 773-5100

3. Contractor's name and address Great Bay Co. - 88109 Telephone 8000

Proposed use of building multi No. of sheets 5

Last use same No. families 5

Material No. stories Heat Style of roof Roofing

Other buildings on same lot

Estimated contractual cost \$ 25,000 - 0,000 per unit

FIELD INSPECTOR—Mr. Appeal Fees \$

@ 775-5451

Base Fee 135.00

Late Fee

TOTAL \$ 135.00

To make alterations to existing 5 units as per plans, structural changes also as per plans. 1 sheet of plans.

Stamp of Special Conditions

send permit to # 1 04101

NOTE TO APPLICANT: Separate permits are required by the installers and subcontractors of heating, plumbing, electrical and mechanicals.

DETAILS OF NEW WORK

Is any plumbing involved in this work? yes Is any electrical work involved in this work? yes
Is connection to be made to public sewer? existing If not what is proposed for sewage?
Has septic tank notice been sent? Form notice sent?
Height average grade to top of plate H. ghl average grade to highest point of roof
Size, front depth No. stories solid or filled land? earth or rock?
Material of foundation Thickness, top bottom cellar
Kind of roof Rise per foot Roof covering
No. of chimneys Material of chimneys of lining Kind of heat fuel
Framing Lumber—Kind Dressed or full size? Corner posts Sills
Size Girder Columns under girders Size Max. on centers
Studs (outside walls and carrying partitions) 2x4-16" O. C. Bridging in every floor and flat roof span over 8 feet.
Joists and rafters: 1st floor 2nd 3rd roof
On centers: 1st floor 2nd 3rd roof
Maximum span: 1st floor 2nd 3rd roof
If one story building with masonry walls, thickness of walls? height?

IF A GARAGE

No. cars now accommodated on same lot to be accommodated number commercial cars to be accommodated
Will automobile repairing be done other than minor repairs to cars habitually stored in the proposed building?

APPROVALS BY: DATE
BUILDING INSPECTION—PLAN EXAMINER
ZONING:
BUILDING CODE:
Fire Dept.:
Health Dept.:
Others:

MISCELLANEOUS
Will work require disturbing of any tree on a public tree?
Will there be in charge of the above work a person competent to see that the State and City requirements pertaining thereto are observed?

Signature of Applicant Kendall Porter for Phone # same
Type Name of above Pleasant St. Dev. Assoc. 773-2030
Other and Address

FIELD INSPECTOR'S COPY

APPLICANT'S COPY

OFFICE FILE COPY

PLUMBING APPLICATION

Department of Human Services
Division of Health Engineering
(207) 288-3838

PROPERTY ADDRESS

Town Or Plantation: Portland

Street Subdivision Lot #: 72-74 High St.

PROPERTY OWNERS NAME

Deer Day Co.

Last: _____ First: _____

Applicant Name: Jim's Plumb.

Mailing Address of Owner/Applicant (if Different): 179 Harvard St. Westbrook St.

PORTLAND PERMIT # 764 TOWN COPY

Date Issued: 2/11/84 \$ 15 FEE Double Fee Charged

Frank R. Deane L.P.I. # 123

Local Plumber's Signature

Owner/Applicant Statement

I certify that the information submitted is correct to the best of my knowledge and understand that any falsification is reason for the Local Plumbing Inspector to deny a Permit.

Frank R. Deane

Signature of Owner/Applicant Date _____

Caution: Inspection Required

I have inspected the installation authorized at one and found it to be in compliance with the Maine Plumbing Rules.

Frank R. Deane

Local Plumbing Inspector Signature Date Approved: **MAR 22 1985**

PERMIT INFORMATION

This Application is for:

1. NEW PLUMBING

2. RELOCATED PIPING 9 1984

Type Of Structure To Be Served:

1. SINGLE FAMILY DWELLING

2. MODULAR OR MOBILE HOME

3. MULTIPLE FAMILY DWELLING

4. OTHER - SPECIFY: _____

Plumbing To Be Installed By:

1. MASTER PLUMBER

2. OIL BURNERMAN

3. MFG'D. HOUSING DEALER/MECHANIC

4. PUBLIC UTILITY EMPLOYEE

5. PROPERTY OWNER

LICENSE # 01948

FEB 21 1985

Number	Hook-Ups And Piping Relocation	Number	Column 2 Type of Fixture	Number	Column 1 Type of Fixture
	HOOK-UP: to public sewer in those cases where the connection is not regulated and inspected by the local Sanitary District.		Hosebibb / Silcock		Bathub (and Shower)
			Floor Drain		Shower (Separate)
			Urinal		Sink
	HOOK-UP: to an existing subsurface wastewater disposal system.		Drinking Fountain		Wash Basin
			Indirect Waste		Water Closet (Toilet)
			Water Treatment Softener, Filter, etc.		Clothes Washer
	PIPING RELOCATION: of sanitary lines, drains, and piping without new fixtures.		Grease/Oil Separator		Dish Washer
			Dental Cupidor		Garbage Disposal
			Bidet		Laundry Tub
	Hook-Ups (Subtotal)	3	Other: <u>Wardens</u>		Water Heater
	Hook-Up Fee		Fixtures (Subtotal) Column 2		Fixtures (Subtotal) Column 1

SEE PERMIT FEE SCHEDULE FOR CALCULATING FEE

\$ 15

\$ 15

TOWN COPY

PLUMBING APPLICATION

Department of Human Services
 Division of Health Engineering
 (503) 236-3225

PROPERTY ADDRESS

Town or Plantation: **PORTLAND**

Street: **1724 1/2 ST.**

PROPERTY OWNERS NAME

Last: **REAT** First: **BAY**

Applicant Name: **John B. P. [unclear]**

Mailing Address of Owner/Applicant (if different): **111 [unclear] ST. WESLUR K**

PORTLAND PERMIT # **742** TOWN COPY

ELI [unclear]

Inspector of [unclear]

Local Plumbing Inspector Signature

L.P.I. # _____

DATE: **MAR 22 1985**

Owner/Applicant Statement

I certify that the information submitted is correct to the best of my knowledge and understand that any falsification is reason for the Local Plumbing Inspector to deny a Permit.

Signature: **[unclear]** Date: **11-11**

Caution: Inspection Required

I have inspected the installation authorized above and found it in compliance with the [unclear] Plumbing Rules.

Local Plumbing Inspector Signature: _____ Date Approved: _____

PERMIT INFORMATION

<p>This Application is for</p> <p>1. <input checked="" type="checkbox"/> NEW PLUMBING</p> <p>2. <input type="checkbox"/> RELOCATED PLUMBING</p> <p>NOV 6 1984 NOV 20 1984</p>	<p>Type Of Structure To Be Served:</p> <p>1. <input type="checkbox"/> SINGLE FAMILY DWELLING</p> <p>2. <input type="checkbox"/> MODULAR OR MOBILE HOME</p> <p>3. <input type="checkbox"/> MULTIPLE FAMILY DWELLING</p> <p>4. <input type="checkbox"/> OTHER - SPECIFY _____</p>	<p>Plumbing To Be Installed By:</p> <p>1. <input checked="" type="checkbox"/> MASTER PLUMBER</p> <p>2. <input type="checkbox"/> OIL BURNERMAN</p> <p>3. <input type="checkbox"/> MFG'D HOUSING DEALER/MECHANIC</p> <p>4. <input type="checkbox"/> PUBLIC UTILITY EMPLOYEE</p> <p>5. <input type="checkbox"/> PROPERTY OWNER</p> <p>LICENSE # 1745</p>
------------------------------------------------------------------------------------------------------------------------------------------------------------------------------------------	----------------------------------------------------------------------------------------------------------------------------------------------------------------------------------------------------------------------------------------------------------------------------------------	---------------------------------------------------------------------------------------------------------------------------------------------------------------------------------------------------------------------------------------------------------------------------------------------------------------------------------------------------------------------

Number	Hook-Up And Piping Relocation	Number	Column 2 Type Of Fixture	Number	Column 1 Type Of Fixture
1	<p>HOOK-UP: to public sewer in those cases where the connection is not regulated and inspected by the local Sanitary District.</p> <p>FEB 21 1985</p>		Hosebibb / Silcock	4	Bath Tub (and Shower)
			Floor Drain		Shower (Separate)
	<p>HOOK-UP: to an existing subsoil face wastewater disposal system.</p>		Urinal	4	Sink
			Drinking Fountain	4	Wash Basin
			Indirect Waste	4	Water Closet (Toilet)
			Water Treatment Softener, Filter, etc.	4	Clothes Washer
	<p>PIPING RELOCATION: of sanitary lines, drains, and piping without new fixtures.</p>		Grease/Oil Separator	4	Dish Washer
			Dental Cuspldor		Garbage Disposal
			Bidet		Laundry Tub
	Hook-Ups (Subtotal)		Other: _____	4	Water Heater
	Hook-Up Fee		Fixtures (Subtotal) Column 2	27	Fixtures (Subtotal) Column 1
				21	Fixtures (Subtotal) Column 2
				58	Total Fixtures
				58	

SEE PERMIT FEE SCHEDULE FOR CALCULATING FEE

Page 1 of 1
 1984-231 Rev. 4-83

TOWN COPY



APPLICATION FOR PERMIT
DEPARTMENT OF BUILDING INSPECTIONS SERVICES
ELECTRICAL INSTALLATIONS

Date Nov. 1, 19 84
 Receipt and Permit number C-07511

To the CHIEF ELECTRICAL INSPECTOR, Portland, Maine:

The undersigned hereby applies for a permit to make electrical installations in accordance with the laws of Maine, the Portland Electrical Ordinance, the National Electrical Code and the following specifications:

LOCATION OF WORK: 72-80 High St. 8 units
 OWNER'S NAME: Great Bay Co. ADDRESS: 148 Middle St.
 work is for all 8 units

OUTLETS: Receptacles _____ Switches _____ Plugmold _____ ft. TOTAL 1-30 X 0 24.00

FIXTURES: (number of) Incandescent 10 Fluorescent _____ (not strip) TOTAL 1-10 X 8 24.00
 Strip Fluorescent _____ ft. _____

SERVICES: Overhead _____ Underground _____ Temporary _____ TOTAL amperes _____

METERS: (number of) _____
 MOTORS: (number of) Fractional _____
 1 HP or over _____

RESIDENTIAL HEATING: Oil or Gas (number of units) _____
 Electric (number of rooms) _____

COMMERCIAL OR INDUSTRIAL HEATING: Oil or Gas (by a main boiler) _____
 Oil or Gas (by separate units) _____
 Electric Under 20 kws _____ Over 20 kws _____

APPLIANCES: (number of) Ranges _____ Water Heaters _____
 Cook Tops _____ Disposals _____
 Wall Ovens _____ Dishwashers _____
 Dryers _____ Compactors _____
 Fans _____ Others (denote) _____
 TOTAL _____

MISCELLANEOUS: (number of) Branch Panels _____
 Transformers _____
 Air Conditioners Central Unit _____
 Separate Units (windows) _____
 Signs 20 sq. ft. and under _____
 Over 20 sq. ft. _____
 Swimming Pools Above Ground _____
 In Ground _____
 Fire/Burglar Alarms Residential _____
 Commercial _____
 Heavy Duty Outlets, 220 Volt (such as welders) 30 amps and under _____
 over 30 amps _____
 Circus, Fairs, etc. _____
 Alterations to wires xx entire building 2.00
 Repair after fire _____
 Emergency Lights, battery _____
 Emergency Generators _____

FOR ADDITIONAL WORK NOT ON ORIGINAL PERMIT INSTALLATION FEE DUE: _____
 FOR REMOVAL OF A "STOP ORDER" (304-16.b) DOUBLE FEE DUE _____
 TOTAL AMOUNT DUE: 50.00

INSPECTION: Will be ready on _____, 19____; or Will call _____
 CONTRACTOR'S NAME: John Perry
 ADDRESS: 381 Danforth St.
 TEL.: _____
 MASTER LICENSE NO.: 3695 SIGNATURE OF CONTRACTOR: _____
 LIMITED LICENSE NO.: _____

INSPECTOR'S COPY — WHITE
 OFFICE COPY — CANARY
 CONTRACTOR'S COPY — GREEN

ELECTRICAL INSTALLATIONS —

Permit Number 07511

Location 72-80 High St

Owner Great Bay Co.

Date of Permit 11-1-84

Final Inspection 2-22-85

By Inspector Libby

Permit Application Register Page No. 52

INSPECTIONS: Service _____ by _____

Service called in _____

Closing-in 11-26-84 by Libby

PROGRESS INSPECTIONS: 11-7-84 / _____

2-22-85 / _____

_____ / _____

_____ / _____

_____ / _____

CODE
COMPLIANCE
COMPLETED
DATE 2-22-85

DATE: _____ REMARKS:

This is for 2 buildings.

PLUMBING APPLICATION

Department of Human Services
Division of Health Engineering
(207) 289-3826

PROPERTY ADDRESS

Town Or Plantation: Portland

Street: 70-74 NIGHT RD #124G

PROPERTY OWNERS NAME

Last: GREAT DAY COMPANY

Applicant Name: Jim's Plbg &

Mailing Address of Owner/Applicant (if Different): 281 MAIN ST. WESTBROOK, ME 04092

PORTLAND PERMIT # 2,541 TOWN COPY

Date Permit Issued: 9-28-87 \$ 6 FEE Charge?

Signature: [Signature] L.P.I. # 1111

Owner/Applicant Statement

I certify that the information submitted is correct to the best of my knowledge and understand that any falsification is reason for the local Plumbing Inspe. to deny a Permit.

Signature of Owner/Applicant: [Signature] Date: 9/28/87

Caution: Inspection Required

I have inspected the installation authorized above and found it to be in compliance with the Maine Plumbing Rules.

Local Plumbing Inspector Signature: [Signature] Date Approved: JAN 8 - 1988

PERMIT INFORMATION

This Application is for	Type Of Structure To Be Served:	Plumbing To Be Installed By:
1. <input type="checkbox"/> NEW PLUMBING	1. <input type="checkbox"/> SINGLE FAMILY DWELLING	1. <input checked="" type="checkbox"/> MASTER PLUMBER
2. <input type="checkbox"/> RELOCATED PLUMBING	2. <input type="checkbox"/> MODULAR OR MOBILE HOME	2. <input type="checkbox"/> OIL BURNERMAN
SEP 30 1987	3. <input checked="" type="checkbox"/> MULTIPLE FAMILY DWELLING	3. <input type="checkbox"/> MFG'D HOUSING DEALER/MECHANIC
	4. <input type="checkbox"/> OTHER - SPECIFY: _____	4. <input type="checkbox"/> PUBLIC UTILITY EMPLOYEE
		5. <input type="checkbox"/> PROPERTY OWNER
		LICENSE # <u>01941</u>

Hook-Up & Piping Relocation Maximum of 1 Hook-Up	Number	Column 2 Type Of Fixture	Number	Column 1 Type Of Fixture
<p>OR</p> <p>HOOK-UP: to public sewer in those cases where the connection is not regulated and inspected by the local Sanitary District.</p> <p>HOOK-UP: to an existing subsurface wastewater disposal system.</p> <p>PIPING RELOCATION: of sanitary lines, drains, and piping without new fixtures.</p>		Hosebibb / Silcock		Bath Tub (and Shower)
		Floor Drain		Shower (Separate)
		Urinal		Sink
		Drinking Fountain		Wash Basin
		Indirect Waste		Water Closet (Toilet)
		Water Treatment Softener, Filter, etc.		Clothes Washer
		Grease/Oil Separator		Dish Washer
		Sental Cuspidor		Garbage Disposal
		Bidet		Laundry Tub
		Other: _____		Water Heater <u>Replacement</u>
Number of Hook-Ups & Relocations			1	
Hook-Up & Relocation Fee		Fixtures (Subtotal) Column 2	1	Fixtures (Subtotal) Column 1
				Fixtures (Subtotal) Column 2
				Total Fixtures
				Permit Fee (\$5.00)
			\$ 6.00	
			\$ 6.00	

SEE PERMIT FEE SCHEDULE FOR CALCULATING FEE

TOWN COPY

PLUMBING APPLICATION

PROPERTY / ADDRESS

Town Or Plantation: Portland

Street: 78 High St apt 1

Subdivision Lot #: _____

PROPERTY OWNERS NAME

LAST: Great Bay Company FIRM

Applicant Name: Jim's Tbg & Hy Inc

Mailing Address of Owner/Applicant (if Different): 281 MAIN ST WESTPORT, ME 04092

Owner/Applicant Statement

I certify that the information submitted is correct to the best of my knowledge and understand that any falsification is a reason for the Local Plumbing Inspector to deny a Permit.

Signature of Owner/Applicant: _____ Date: 9/28/87

PORTLAND PERMIT # 2,542 TOWN COPY

Date Issued: 9/28/87 \$ 6 FEE

Local Plumbing Inspector Signature: _____ L.P.I. # _____

Caution: Inspection Required

I have inspected the installation authorized above and found it to be in compliance with the Maine Plumbing Rules

JAN 8 - 1988

Local Plumbing Inspector Signature: _____ Date Approved: _____

PERMIT INFORMATION

This Application is for:

1 NEW PLUMBING

2 RELOCATED PLUMBING

Type Of Structure To Be Served:

1 SINGLE FAMILY DWELLING

2 MODULAR OR MOBILE HOME

3 MULTIPLE FAMILY DWELLING

4 OTHER - SPECIFY _____

Plumbing To Be Installed By:

1 MASTER PLUMBER

2 OIL BURNERMAN

MFG D HOUSING DEALER/MECHANIC

4 PUBLIC UTILITY EMPLOYEE

5 PROPERTY OWNER

LICENSE # 101-14448

SEP 30 1987

Hook-Up & Piping Relocation Maximum of 1 Hook-Up	Number	Column 2 Type of Fixture	Number	Column 1 Type of Fixture
HOOK-UP to public sewer in those cases where the connection is not regulated and inspected by the local Sanitary District		Hose/bb, Sillcock		Bathtub (and Shower)
		Floor Drain		Shower (Separate)
OR		Urinal		Sink
		Drinking Fountain		Wash Basin
HOOK-UP to an existing subsurface wastewater disposal system.		Indirect Waste		Water Closet (Toilet)
		Water Treatment Softener, Filter, etc		Clothes Washer
PIPING RELOCATION, of sanitary lines, drains and piping without new fixtures		Gas/Oil Separator		Dish Washer
		Dental Cuspidor		Garbage Disposal
		Bidet		Laundry Tub
Number of Hook Ups & Relocations		Other: _____		Water Heater
Hook Up & Relocation Fee		Fixtures (Subtotal) Column 2		Fixtures (Subtotal) Column 1
				Fixtures (Subtotal) Column 2
				Total Fixtures
				Fixtures Fee
				Hook-Up & Relocation Fee
				Total

SEE PERMIT FEE SCHEDULE FOR CALCULATING FEE