

APPLICATION FOR PERMIT

PERMIT ISSUED

B.O.C.A. USE GROUP

B.O.C.A. TYPE OF CONSTRUCTION 769

JUN 17 1986

ZONING LOCATION B-3 PORTLAND, MAINE June 12, 1986

City Of Portland

To the CHIEF OF BUILDING & INSPECTION SERVICES, PORTLAND, MAINE

The undersigned hereby applies for a permit to erect, alter, repair, demolish, move or install the following building, structure, equipment or change use in accordance with the Laws of the State of Maine, the Portland B.O.C.A. Building Code and Zoning Ordinance of the City and with plans and specifications, if any, submitted herewith and the following specifications:

LOCATION Center Street Fire District #1 , #2
1. Owner's name and address Philip Rhinelander Telephone
2. Lessee's name and address Telephone
3. Contractor's name Leavitt & Parris, P.O. Box 3926, Portland Telephone 774-5618
Proposed use (Suiting, erect, awning) No. of sheets
Last No. families
Material Style of roof Roofing
Other buildings
Estimated contractual cost \$1,020.00

FULLY INSPECTED—Mr. @ 775-5451

To erect awning on front of building (Center Street Side), as per plan. Certificate of Flame Resistance enclosed. 4'6" x 6'
TOTAL \$ 25.00

Stamp of Special Conditions

ISSUE PERMIT TO #3

NOTE TO APPLICANT: Separate permits are required by the installers and subcontractors of heating, plumbing, electrical and mechanicals.

DETAILS OF NEW WORK

Is any plumbing involved in this work? Is any electrical work involved in this work?
Is connection to be made to public sewer? If not, what is proposed for sewage?
Has septic tank notice been sent? Form notice sent?
Height average grade to top of plate Height average grade to highest point of roof
Size, front depth No. stories solid or filled land? earth or rock?
Material of foundation Thickness, top bottom cellar
Kind of roof Rise per foot Roof covering
No. of chimneys Material of chimneys of lining Kind of heat fuel
Framing Lumber—Kind Dressed or full size? Corner posts Sills
Size Girder Columns under girders Size Max. on centers
Studs (outside walls and carrying partitions) 2x4-16" O. C. Bridging in every floor and flat roof span over 8 feet.
Joists and rafters: 1st floor, 2nd, 3rd, roof
On centers: 1st floor, 2nd, 3rd, roof
Maximum span: 1st floor, 2nd, 3rd, roof
If one story building with masonry walls, thickness of walls? height?

IF A GARAGE

No. cars now accommodated on same lot to be accommodated number commercial cars to be accommodated
Will automobile repairing be done other than minor repairs to cars habitually stored in the proposed building?

APPROVALS BY: DATE

BUILDING INSPECTION—PLAN EXAMINER
ZONING: O.K. R.J.T. June 13, 1986
BUILDING CODE:
Fire Dept.:
Health Dept.:
Others:

MISCELLANEOUS

Will work require disturbing of any tree on a public street? NO.
Will there be in charge of the above work a person competent to see that the State and City requirements pertaining thereto are observed? yes

Signature of Applicant Robert J. Cloutier Phone # 774-5618
Type Name of above Bob Cloutier for Leavitt & Parris 1 2 3 4
Other and Address

187 Ms Taylor FIELD INSPECTOR'S COPY APPLICANT'S COPY OFFICE FILE COPY

APPLICATION FOR PERMIT

PERMIT ISSUED

B.O.C.A. USE GROUP

B.O.C.A. TYPE OF CONSTRUCTION

769

JUN 17 1986

ZONING LOCATION

B-3

PORTLAND, MAINE June 12, 1986

City Of Portland

To the CHIEF OF BUILDING & INSPECTION SERVICES, PORTLAND, MAINE.

The undersigned hereby applies for a permit to erect, alter, repair, demolish or move items all the following building structure, equipment or change use in accordance with the Laws of the State of Maine, the Portland B.O.C.A. Building Code and Zoning Ordinance of the City of Portland with plans and specifications, if any, submitted herewith and the following specifications:

LOCATION AB Center Street Fire District #1 , #2

1 Owner's name and address Phillip Duneland Telephone

2 Lessee's name and address Telephone

3 Contractor's name and address Leavitt & Parris - P.O. Box 920, Portland Telephone 774-5618

..... No. of sheets

Proposed use of building X-Press Copy (erect awning) No. families

Last use ... same. No families

Material No stories Heat Style of roof Roofing

Other buildings on same lot

Estimated contractual cost \$1,020.00 Appeal Fees \$

FIELD INSPECTOR - Mr Base Fee

@ 775-5451

Late Fee

To erect awning on front of building (Center Street Side), as per plan. Certificate of Flame Resistance enclosed. 4'6" x 6'

TOTAL \$ 25.00

Stamp of Special Conditions

ISSUE PERMIT TO #3

NOTE TO APPLICANT. Separate permits are required by the installers and subcontractors of heating, plumbing, electrical and mechanicals

DETAILS OF NEW WORK

Is any plumbing involved in this work? ... Is any electrical work involved in this work? ...
Is connection to be made to public sewer? ... If not, what is proposed for sewage? ...
Has septic tank notice been sent? ... Form notice sent? ...
Height average grade to top of plate ... Height average grade to highest point of roof ...
Size, front ... depth ... No stories ... solid or filled land? ... earth or rock? ...
Material of foundation ... Thickness, top ... bottom ... cellar ...
Kind of roof ... Rise per foot ... Roof covering ...
No. of chimneys ... Material of chimneys ... of lining ... Kind of heat ... fuel ...
Framing Lumber - Kind ... Dressed or full size? ... Corner posts ... Sills ...
Size Girder ... Columns under girders ... Size ... Max on centers ...
Studs (outside walls and carrying partitions) 2x4-16" O C Bridging in every floor and flat roof span over 8 feet.
Joists and rafters 1st floor ... 2nd ... 3rd ... roof ...
On centers 1st floor ... 2nd ... 3rd ... roof ...
Maximum span: 1st floor ... 2nd ... 3rd ... roof ...
If one story building with masonry walls thickness of walls? ... height? ...

IF A GARAGE

No cars now accommodated on same lot ... to be accommodated ... number commercial cars to be accommodated ...
Will automobile repairing be done other than minor repairs to cars habitually stored in the proposed building? ...

APPROVALS BY

DATE

MISCELLANEOUS

BUILDING INSPECTION - PLAN EXAMINER

Will work require disturbing of any tree on a public street? .. NO.

ZONING O.K. 2/9/86 J.M.K. 13, 1986

BUILDING CODE

Will there be in charge of the above work a person competent to see that the State and City requirements pertaining thereto are observed? yes

Fire Dept:

Health Dept

Others

Signature of Applicant Robert J. Cloutier Phone # 774-3618

Type Name of above Bob Cloutier for Leavitt & Parris 1 2 3 4

Other

and Address

187 Ms Taylor

FIELD INSPECTOR'S COPY

APPLICANT'S COPY

OFFICE FILE COPY

RECEIVED

JUN 12 1986

DEPT OF BUILDING INSPECTIONS
CITY OF PORTLAND

E
M-4

E
I-10

K
L-9

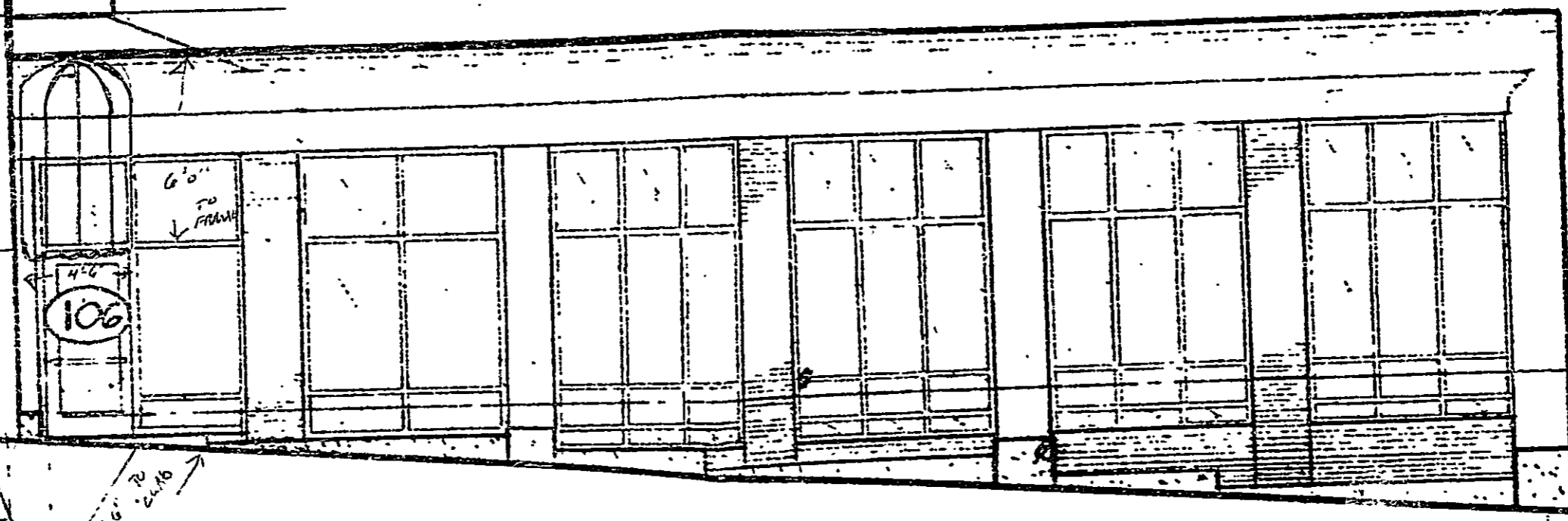

PATCH MASONRY AT
FORMER ELECTRICAL
ENTRANCE

AWNING FOR X-PRESS COPY

~~TO FRAME~~

CENTER ST.

17'-6" TO FRAME

6'-10" TO UNFINISH

DROP - 6'-0"

PROJ - 6'-0"