

32-34, COTTCH ST.

SHAW-WALKER

52R3-1R



1-2 INDUSTRIAL ZONE

APPLICATION FOR PERMIT

Class of Building or Type of Structure Installation

Portland, Maine,

July 8, 1959

PERMIT ISSUED

JUL 7 1959

CITY of PORTLAND

To the INSPECTOR OF BUILDINGS, PORTLAND, MAINE

The undersigned hereby applies for a permit to erect, alter, repair, demolish, install the following building structure equipment in accordance with the Laws of the State of Maine, the Building Code and Zoning Ordinance of the City of Portland, plans and specifications, if any, submitted herewith and the following specifications:

Location 34 Cotton St. Within Fire Limits? Dist. No.
Owner's name and address Earle Noyes & Son, 34 Cotton St. Telephone
Lessee's name and address Esso Standard Oil Co., 1 Lincoln St., So. Portland Telephone
Contractor's name and address Portland Pump Co., 321 Lincoln St., So. Portland Telephone 2-6336
Architect Specifications Plans yes No. of sheets 1
Proposed use of building No. families
Last use No. families
Material No. stories Heat Style of roof Roofing
Other buildings on same lot
Estimated cost \$ Fee \$ 1.00

General Description of New Work

To remove (1) 2000 gallon gasoline storage tank, replacing with (1) 2000 gallon gasoline storage tank (same location). for private use.

Tank will be buried 3' underground and covered with asphaltum.
Tanks bears Underwriters Label, size of piping is existing.

Sent to Fire Dept. 7/17/59
Rec'd by Fire Dept. 7/17/59

It is understood that this permit does not include installation of heating apparatus which is to be taken out separately by and in the name of the heating contractor. PERMIT TO BE ISSUED TO contractor

Details of New Work

Is any plumbing involved in this work? Is any electrical work involved in this work?
Is connection to be made to public sewer? If not, what is proposed for sewage?
Has septic tank notice been sent? Form notice sent?
Height average grade to top of plate Height average grade to highest point of roof
Size, front depth No. stories solid or filled land? earth or rock?
Material of foundation Thickness, top bottom cellar
Material of underpinning Height Thickness
Kind of roof Rise per foot Roof covering
No. of chimneys Material of chimneys of lining Kind of heat fuel
Framing Lumber—Kind Dressed or full size? Corner posts Sills
Size Girder Columns under girders Size Max. on centers
Kind and thickness of outside sheathing of exterior walls?
Studs (outside walls and carrying partitions) 2x4-16" O. C. Bridging in every floor and flat roof span over 8 feet.
Joists and rafters: 1st floor , 2nd , 3rd , roof
On centers: 1st floor , 2nd , 3rd , roof
Maximum span: 1st floor , 2nd , 3rd , roof
If one story building with masonry walls, thickness of walls? height?

If a Garage

No. cars now accommodated on same lot , to be accommodated number commercial cars to be accommodated
Will automobile repairing be done other than minor repairs to cars habitually stored in the proposed building?

APPROVED:

Carl F. Johnson
CHIEF OF FIRE DEPT.

Miscellaneous

Will work require disturbing of any tree on a public street? no
Will there be in charge of the above work a person competent to see that the State and City requirements pertaining thereto are observed? yes
Portland Pump Co.

INSPECTION COPY

Signature of owner by:

John A. Littlefield

Fm

NOTES

7/15/59 - Work not done
 7/24/59 - Same
 8/7/59 - Same
 8/28/59 - Same
 9/18/59 - Same - Allen
 11/13/59 - Same - Allen
 11/16/59 - Frank O.K. so
 will not install new one.
 Allen

Permit No. 59/811
 Location 34 Allen St
 Owner Louis D. D'Amico
 Date of permit 1/1/59
 Notif. closing-in
 Inspn. closing-in
 Final Notif.
 Final Inspn.
 Cert. of Occupancy issued
 Staking Out Notice
 Form Check Notice

MEMORANDUM FROM DEPARTMENT OF BUILDING INSPECTION, PORTLAND, MAINE

July 7, 1959

Location--31 Cotton St.

Before tank and piping is covered from view, installer is required to notify the Fire De-t. Headquarters of readiness for inspection and to refrain from covering up until approved by the Fire De-t. Headquarters

1-2000
This tank of gallons capacity is required to be of steel or wrought iron no less in thickness than # 7 gauge; and before installation is required to be protected against corrosion, even though galvanized, by two coats of tar, asphaltum, or other suitable rust-resisting paint, and special protection where in corrosive soil such as cinders or the like.

Pipe lines connected to underground tanks, other than tubing and except fill lines and test wells, must be provided with double swing joints arranged to permit the tank to settle without impairing the efficiency of the pipe connections.

Owner and installer will have to bear the responsibility for the structural capacity of the tank to support loads from above such as heavy motor trucks.

If tank will be so located as to be subjected to the action of tide water or "ground" water, adequate anchorage or weighting must be provided to prevent "floating" when tank is empty or nearly so.

To PRESANT ST ←

COTTON STREET

→ To FREE ST

SIDEWALK

FENCE

PUMP

2-VENT
CU
POST

2000
6' x 3' x 12' L

PARKING AREA

OWNER
Esso STD Oil Co
CONTRACTOR
PORTLAND Pump Co.
CATION
34 Cotton ST.

34 COTTON ST.

E NOYES
MOVERS

BUILDING

General Truck Cream
BUILDING

25-10-20



APPLICATION FOR PERMIT

Class of Building or Type of Structure

Portland, Maine, July 13, 1972

PERMIT ISSUED

JUL 14 1972

0840

CITY of PORTLAND

To the INSPECTOR OF BUILDINGS, PORTLAND, MAINE.

The undersigned hereby applies for a permit to erect alter repair demolish install the following building structure equipment in accordance with the Laws of the State of Maine, the Building Code and Zoning Ordinance of the City of Portland, plans and specifications, if any, submitted herewith and the following specifications:

Location 34 Cotton Street Within Fire Limits? Dist. No.
Owner's name and address E. W. Noyes Co. 34 Cotton St. Telephone
Lessee's name and address Telephone
Contractor's name and address Portland Pump, 321 Lincoln St. So. Portland Telephone
Architect Specifications Plans No. of sheets
Proposed use of building No. families
Last use No. families
Material No. stories Heat Style of roof Roofing
Other buildings on lot
Estimated cost \$ Fee \$ 3.00

General Description of New Work

To remove one 2,000 gal. tank (gasoline) Underground

Sent to Fire Dept. 7/13/72

Rec'd from Fire Dept. 7/14/72

It is understood that this permit does not include installation of heating apparatus which is to be taken out separately by and in the name of the heating contractor. **PERMIT TO BE ISSUED TO** contractor

Details of New Work

Is any plumbing involved in this work? Is any electrical work involved in this work?
Is connection to be made to public sewer? If not, what is proposed for sewage?
Has septic tank notice been sent? Form notice sent?
Height average grade to top of plate Height average grade to highest point of roof
Size, front depth No. stories solid or filled land? earth or rock?
Material of foundation Thickness, top bottom cellar
Kind of roof Rise per foot Roof covering
No. of chimneys Material of chimneys of lining Kind of heat fuel
Framing Lumber—Kind Dressed or full size Corner posts Sills
Size Girder Columns under girders Size Max. on centers
Studs (outside walls and carrying partitions) 2x4-16" O. C. in every floor and flat roof span over 8 feet.
Joists and rafters. 1st floor 2nd 3rd roof
On centers: 1st floor 2nd 3rd roof
Maximum span: 1st floor 2nd 3rd roof
If one story building with masonry walls, thickness of walls? height?

If a Garage

No. cars now accommodated on same lot , to be accommodated number commercial cars to be accommodated
Will automobile repairing be done other than minor repairs to cars habitually stored in the proposed building?

APPROVED:

Gen. COR-ld 7-14-72

Miscellaneous

Will work require disturbing of any tree on a public street?
Will there be in charge of the above work a person competent to see that the State and City requirements pertaining thereto are observed? yes

Portland Pump

By: [Signature]

Signature of owner

CS 301

INSPECTION COPY

1
Permit No. 72/840
Location 34 Cotton st
Owner E. W. Meier Co.
Date of permit 7/14/72
Notif. closing-in _____
Inspn. closing-in _____
Final Notif. _____
Final Inspn. _____
Cert. of Occupancy issued _____
Staking Out Notice _____
Form Check Notice _____

NOTES

9/21/72

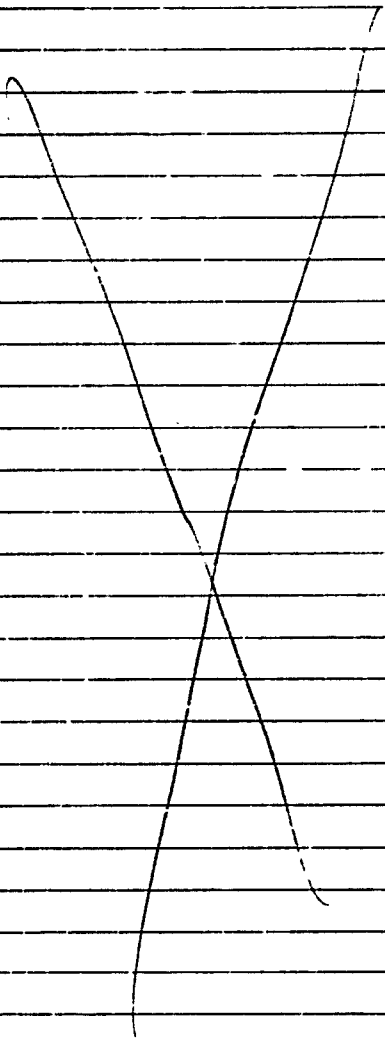

CITY OF PORTLAND, MAINE
DEPARTMENT OF BUILDING INSPECTION

July 12, 1972

With relation to permit applied for to demolish a dwelling
at 32 Cotton St. it is unlawful
to commence demolition work until a permit has been issued from this
department.

Section 6 of the Ordinance for rodent and vermin control provides:
"It shall be unlawful to demolish any building or structure unless
provision is made for rodent and vermin eradication. No permit for the
demolition of a building or structure shall be issued by the Building
Inspection Department until and unless provisions for rodent and vermin
eradication have been carried out under supervision of a pest control
operator registered with the Health Department.

The building permit for demolition cannot be issued until the
provisions of this section have been satisfied. It is the obligation
of owner or demolition contractor or both to take up with the Health
Department the matter of complying with this section, being prepared
to inform that department what registered pest control operator is to
be employed.

Very truly yours,

R. Lovell Brown
Director

Eradication of this building has been completed.

Contractor:

Santino Viola

12 Frost St.

7-13-72

No evidence of rodent activity
that was
J. Brown



APPLICATION FOR PERMIT

Class of Building or Type of Structure

Portland, Maine, July 12, 1972

PERMIT ISSUED

6838

JUL 14 1972

CITY of PORTLAND

To the INSPECTOR OF BUILDINGS, PORTLAND, MAINE

The undersigned hereby applies for a permit to erect alter repair demolish install the following building structure equipment in accordance with the Laws of the State of Maine, the Building Code and Zoning Ordinance of the City of Portland, plans and specifications, if any, submitted herewith and the following specifications:

Location 32 Cotton St. Within Fire Limits? ☐ Dist. No.
Owner's name and address City of Portland Telephone
Lessee's name and address Telephone
Contractor's name and address Santino Viola, 12 Frost St. Telephone
Architect Specifications Plans No. of sheets
Proposed use of building No. families
Last use 1 fam. No. families
Material No. stories Heat Style of roof Roofing
Other buildings on same lot
Estimated cost \$ Fee \$ 10.00

General Description of New Work

To demolish existing 1 fam. dwelling
sewers to be closed as per approval of Public Works Dept.
Gas Co. called from this dept.

Rec'd in Health Dept. 7/12/72
Rec'd in the Health Dept.

It is understood that this permit does not include installation of heating apparatus which is to be taken out separately by and in the name of the heating contractor. PERMIT TO BE ISSUED TO contractor

Details of New Work

Is any plumbing involved in this work? ☐ Is any electrical work involved in this work? ☐
Is connection to be made to public sewer? ☐ If not, what is proposed for sewage?
Has septic tank notice been sent? ☐ Form notice sent? ☐
Height average grade to top of plate Height average grade to highest point of roof
Size, front depth No. stories solid or filled land? ☐ earth or rock? ☐
Material of foundation Thickness, top bottom cellar
Kind of roof Rise per foot Roof covering
No. of chimneys Material of chimneys of lining Kind of heat fuel
Framing Lumber—Kind Dressed or full size? ☐ Corner posts Sills
Size Girder Columns under girders Size Max on centers
Studs (outside walls and carrying partitions) 2x4-16" O. C Bridging in every floor and flat roof span over 8 feet.
Joists and rafters: 1st floor , 2nd , 3rd , roof
On centers: 1st floor , 2nd , 3rd , roof
Maximum span: 1st floor , 2nd , 3rd , roof
If one story building with masonry walls, thickness of walls? height?

If a Garage

No. cars now accommodated on same lot , to be accommodated number commercial cars to be accommodated
Will automobile repairing be done other than minor repairs to cars habitually stored in the proposed building? ☐

APPROVED:

Miscellaneous

Will work require disturbing of any tree on a public street? ☐
Will there be in charge of the above work a person competent to see that the State and City requirements pertaining thereto are observed? ☒ yes

Santino Viola

CS 301

INSPECTION COPY

Signature of owner Santino Viola

1
Permit No. 72/838
Location 32 Cotton St
Owner City of Boston
Date of permit 6/14/72
Notif. closing-in _____
Inspn. closing-in _____
Final Notif. _____
Final Inspn. _____
Cert. of Occupancy issued _____
Sinking Out Notice _____
Form Check Notice _____

NOTES

7/20/72

CITY OF PORTLAND, MAINE
DEPARTMENT OF PUBLIC WORKS
DEMOLITION OF BUILDINGS

A building will be demolished at # 32 Cotton St.
on July 12, 1972.

The Contractor is Santino Viola - 12 Frost St.

7/13/72 The Contractor and sewer division have been notified of
sealing the drain before the building can be demolished.

DEPARTMENT OF PUBLIC WORKS
PHILIP E. MULLIN

SAUL W. NAYES & SONS
34 COTTON ST. PORTLAND

TO INSTALL
1-6000 GAL TANK + PUMP ISLAND
FOR SEWAGE

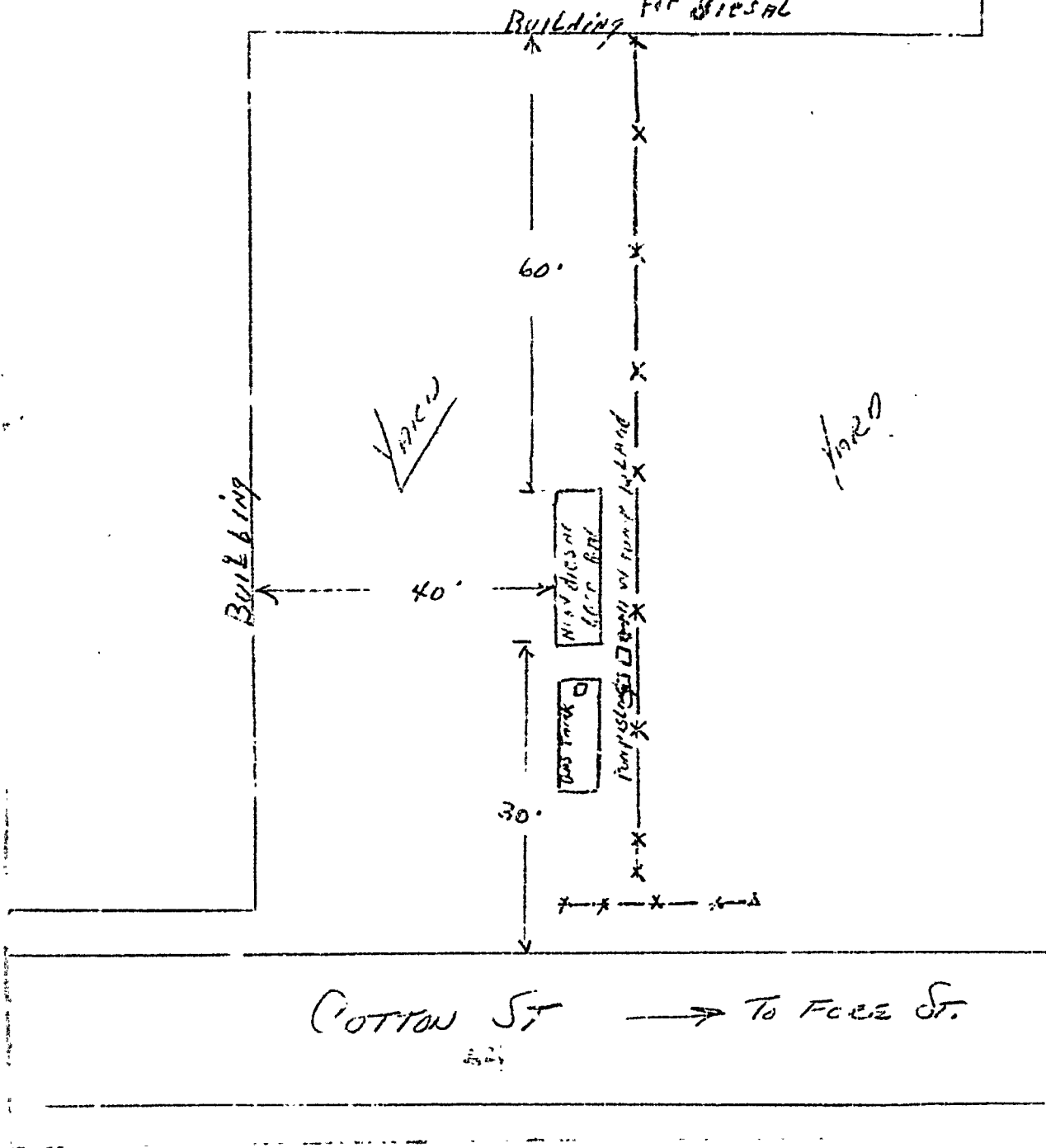

MEMORANDUM FROM DEPARTMENT OF BUILDING INSPECTION, PORTLAND, MAINE

October, 1969

Location: 34 Cotton St.

Before tanks and piping are covered from view, installer is required to notify the ~~Fire Dept. Headquarters~~ of readiness for inspection and to refrain from covering up until approved by the ~~Fire Dept. Headquarters~~

(1)
These tanks of 6000 gallons capacity are required to be of steel or wrought iron no less in thickness than # 4 gauge; and before installation are required to be protected against corrosion, even though galvanized, by two coats of tar, asphaltum, or other suitable rust-resisting paint, and special protection wherein corrosive soil such as cinders or the like.

Pipe lines connected to underground tanks, other than tubing and except fill lines and test wells, must be provided with double swing joints arranged to permit the tank to settle without impairing the efficiency of the pipe connections.

Owner and installer will have to bear the responsibility for the structural capacity of the tank to support loads from above such as heavy motor trucks.

If tank will be so located as to be subjected to the action of tide water or "ground" water, adequate anchorage or weighting must be provided to prevent "floating" when tank is empty or nearly so.



1-INDUSTRIAL ZONE APPLICATION FOR PERMIT

Class of Building or Type of Structure

Portland, Maine, Oct. 6, 1969

PERMIT ISSUED

1009
OCT 9 1969

CITY of PORTLAND

To the INSPECTOR OF BUILDINGS, PORTLAND, MAINE

The undersigned hereby applies for a permit to erect alter repair demolish install the following building structure equipment in accordance with the Laws of the State of Maine, the Building Code and Zoning Ordinance of the City of Portland, plans and specifications, if any, submitted herewith and the following specifications:

Location 34 Cotton Street Within Fire Limits? _____ Dist. No. _____
Owner's name and address Earl W. Noyes & Sons, 34 Cotton St. Telephone _____
Lessee's name and address _____ Telephone _____
Contractor's name and address Portland Pump Co., 321 Lincoln St. So. Portland Telephone _____
Architect _____ Specifications _____ Plans _____ yes _____ No. of sheets 2
Proposed use of building _____ No. families _____
Last use _____ No. families _____
Material _____ No. stories _____ Heat _____ Style of roof _____ Roofing _____
Other buildings on same lot _____
Estimated cost \$ _____ Fee \$2.00 _____

General Description of New Work

To install 6,000 gal. diesel tank gas for owners underground -
have one tank for gasoline existing. 7 additional tank-for diesel-

Tank will be 3' underground, painted with asphaltum. Bear Und. Label.
one pump - elec.

1 1/2" piping - 2" vent pipe 4" fill

Sent to Fire Dept. 10/6/69
Rec'd from Fire Dept. 10/9/69

It is understood that this permit does not include installation of heating apparatus which is to be taken out separately by and in the name of the heating contractor. PERMIT TO BE ISSUED TO contractor

Details of New Work

Is any plumbing involved in this work? _____ Is any electrical work involved in this work? _____
Is connection to be made to public sewer? _____ If not, what is proposed for sewage? _____
Has septic tank notice been sent? _____ Form notice sent? _____
Height average grade to top of plate _____ Height average grade to highest point of roof _____
Size, front _____ depth _____ No. stories _____ solid or filled land? _____ earth or rock? _____
Material of foundation _____ Thickness, top _____ bottom _____ cellar _____
Kind of roof _____ Rise per foot _____ Roof covering _____
No. of chimneys _____ Material of chimneys _____ of lining _____ Kind of heat _____ fuel _____
Framing Lumber-Kind _____ Dressed or full size? _____ Corner posts _____ Sills _____
Size Girder _____ Columns under girders _____ Size _____ Max. on centers _____
Studs (outside walls and carrying partitions) 2x4-16" O. C. Bridging in every floor and flat roof span over 8 feet.
Joists and rafters: 1st floor _____, 2nd _____, 3rd _____, roof _____
On centers: 1st floor _____, 2nd _____, 3rd _____, roof _____
Maximum span: 1st floor _____, 2nd _____, 3rd _____, roof _____
If one story building with masonry walls, thickness of walls? _____ height? _____

If a Garage

No. cars now accommodated on same lot _____, to be accommodated _____ number commercial cars to be accommodated _____
Will automobile repairing be done other than minor repairs to cars habitually stored in the proposed building? _____

APPROVED:

10/9/69 J. R. Deane

Miscellaneous

Will work require disturbing of any tree on a public street? _____
Will there be in charge of the above work a person competent to see that the State and City requirements pertaining thereto are observed? yes _____

Portland Pump Co.

Signature of owner

By: Roger B. Hubert

INSPECTION COPY

CS 301



1-3 INDUSTRIAL ZONE
APPLICATION FOR PERMIT

Class of Building or Type of Structure

Portland, Maine, Oct. 6, 1969

PERMIT ISSUED
1009

OCT 9 1969

CITY of PORTLAND

To the INSPECTOR OF BUILDINGS, PORTLAND, MAINE

The undersigned hereby applies for a permit to erect alter repair demolish install the following building structure equipment in accordance with the Laws of the State of Maine, the Building Code and Zoning Ordinance of the City of Portland, plans and specifications, if any, submitted herewith and the following specifications:

Location 34 Cotton Street Within Fire Limits? _____ Dist. No. _____
Owner's name and address Earl J. Moyes & Sons, 34 Cotton St. Telephone _____
Lessee's name and address _____ Telephone _____
Contractor's name and address Portland Pump Co., 321 Lincoln St. So. Portland Telephone _____
Architect _____ Specifications _____ Plans _____ Yes No. of sheets 2
Proposed use of building _____ No. families _____
Last use _____ No. families _____
Material _____ No. stories _____ Heat _____ Style of roof _____ Roofing _____
Other buildings on same lot _____
Estimated cost \$ _____ Fee \$2.00 _____

General Description of New Work

To install 6,000 gal. diesel tank gas for owners ^{underground -} additional tank-for diesel-
have one tank for gasoline existing.

Tank will be 3' underground, painted with asphaltum. Bear Und. Label.
one pump - elec.

1 1/2" piping - 2" vent pipe 4" fill

Sent to Fire Dept. 10/14/69
Rec'd from Fire Dept. 10/14/69

It is understood that this permit does not include installation of heating apparatus which is to be taken out separately by and in the name of the heating contractor. PERMIT TO BE ISSUED TO contractor

Details of New Work

Is any plumbing involved in this work? _____ Is any electrical work involved in this work? _____
Is connection to be made to public sewer? _____ If not, what is proposed for sewage? _____
Has septic tank notice been sent? _____ Form notice sent? _____
Height average grade to top of plate _____ Height average grade to highest point of roof _____
Size, front _____ depth _____ No. stories _____ solid or filled land? _____ earth or rock? _____
Material of foundation _____ Thickness, top _____ bottom _____ cellar _____
Kind of roof _____ Rise per foot _____ Roof covering _____
No. of chimneys _____ Material of chimneys _____ of lining _____ Kind of heat _____ fuel _____
Framing Lumber—Kind _____ ; Dressed or full size? _____ Corner posts _____ Sills _____
Size Girder _____ Columns under girders _____ Size _____ Max. on centers _____
Studs (outside walls and carrying partitions) 2x4-16" O. C. Bridging in every floor and flat roof span over 8 feet.
Joists and rafters: 1st floor _____, 2nd _____, 3rd _____, roof _____
On centers: 1st floor _____, 2nd _____, 3rd _____, roof _____
Maximum span: 1st floor _____, 2nd _____, 3rd _____, roof _____
If one story building with masonry walls, thickness of walls? _____ height? _____

If a Garage

No. cars now accommodated on same lot _____, to be accommodated _____ number commercial cars to be accommodated _____
Will automobile repairing be done other than minor repairs to cars habitually stored in the proposed building? _____

APPROVED:

10/9/69 J. R. Gennaro

Miscellaneous

Will work require disturbing of any tree on a public street? _____
Will there be in charge of the above work a person competent to see that the State and City requirements pertaining thereto are observed? yes

Portland Pump Co.

Signature of owner

By: Roger B. Gennaro

INSPECTION COPY

CS 301

Permit No. 69/6009
Location 34 Union Street
Owner East W. Rogers Inc
Date of permit 10/8/69
Notif. closing-in _____
Inspn. closing-in _____
Final Not _____
Final Inspn. _____
Cert. of Occupancy issued _____
Staking Out Notice _____
Form Check Notice _____

NOTES

13/8/69 - Final Inspn

15001

PERMIT NUMBER

PORTLAND HEALTH DEPT. PLUMBING INSPECTION

CITY OF PORTLAND, MAINE

Application for Permit to Install Wires

Permit No. 54035

Issued

Portland, Maine 7/12 1965

To the City Electrician, Portland, Maine:

The undersigned hereby applies for a permit to install wires for the purpose of conducting electric current, in accordance with the laws of Maine, the Electrical Ordinance of the City of Portland, and the following specifications:

(This form must be completely filled out - Minimum Fee, \$1.00)

Owner's Name and Address Carl Meyer Co. Tel. 7125424
 Contractor's Name and Address Comm. Electric Supply Co. Tel. 7125424
 Location 34 Cotton St Building Office
 Number of Families 1 Apartments 1 Stores 1 Number of Stories 1
 Description of Wiring: New Work Alterations

Pipe ✓ Cable ✓ Metal Molding ✓ BX Cable ✓ Plug Molding (No. of feet) ✓
 No. Light Outlets 6 Plugs 6 Light Circuits ✓ Plug Circuits ✓
 FIXTURES: No. ✓ Light Switches ✓ Fluor. or Strip Lighting (No. feet) ✓
 SERVICE: Pipe ✓ Cable ✓ Underground ✓ No. of Wires ✓ Size ✓
 METERS: Relocated ✓ Added ✓ Total No. Meters ✓
 MOTORS: Number ✓ Phase ✓ H. P. ✓ Amps ✓ Volts ✓ Starter ✓
 HEATING UNITS: Domestic (Oil) ✓ No. Motors ✓ Phase ✓ H.P. ✓
 Commercial (Oil) ✓ No. Motors ✓ Phase ✓ H.P. ✓
 Electric Heat (No. of Rooms) ✓

APPLIANCES: No. Ranges ✓ Watts ✓ Brand Feeds (Size and No.) ✓
 Elec. Heaters ✓ Watts ✓
 Miscellaneous ✓ Watts ✓ Extra Cabinets or Panels ✓

Transformers ✓ Air Conditioners (No. Units) ✓ Signs (No. Units) ✓
 Will commence 7/12 1965 Ready to cover in ✓ Inspection ✓ 19
 Amount of Fee \$ ✓

Signed W. W. Herbert

DO NOT WRITE BELOW THIS LINE

SERVICE ✓ METER ✓ GROUND ✓
 VISITS: 1 2 3 4 5 6
 7 8 9 10 11 12
 REMARKS:

CS 202

INSPECTED BY

W. W. Herbert
 (OVER)

LOCATION Cotton St. 34
 INSPECTION DATE 7/19/65
 WORK COMPLETED 7/19/65
 TOTAL NO. INSPECTIONS 1
 REMARKS:

FEES FOR WIRING PERMITS EFFECTIVE JULY 31, 1963

WIRING

1 to 30 Outlets	(including switches)	\$ 2.00
31 to 60 Outlets	(including switches)	3.00
Over 60 Outlets, each Outlet	(including switches)	.05
(Each twelve feet or fraction thereof of fluorescent lighting or any type of plug molding will be classed as one outlet).		

SERVICES

Single Phase	2.00
Three Phase	4.00

MOTORS

Not exceeding 50 H.P.	3.00
Over 50 H.P.	4.00

HEATING UNITS

Domestic (Oil)	2.00
Commercial (Oil)	4.00
Electric Heat (Each Room)	.75

APPLIANCES

Ranges, Cooking Tops, Ovens, Water Heaters, Disposals, Dishwashers, etc. — Each Unit	1.50
--------------------------------------------------------------------------------------	------

TEMPORARY WORK (Limited to 6 months from date of permit)

Service, Single Phase	1.00
Service, Three Phase	2.00
Wiring, 1-50 Outlets	1.00
Wiring, each additional outlet over 50	.02
Circuses, Carnivals, Fairs etc.	10.00

MISCELLANEOUS

Distribution Cabinet or Panel, per unit	1.00
Transformers, per unit	2.00
Air Conditioners, per unit	2.00
Signs, per unit	2.00

ADDITIONS

5 Outlets, or less	1.00
Over 5 Outlets, Regular Wiring Rates	

A.P.- 34 Cotton St.

May 18, 1965

Douglas A. Goodspeed
57 Exchange Street

cc to: Earle W. Hayes & Son
34 Cotton Street

Dear Mr. Goodspeed:

Permit to construct a 1-story concrete block addition to the existing office building at the above address is being issued subject to plans and specifications received with application and in compliance with Building Code restrictions as follows:

1. In Fire District #1, in which this property is located, the distance of exterior walls closer than 5' to the property line dividing lots of private ownership shall be as for a separation of 2-hour fire resistance. The "C" openings shown in the north and south elevations for future A.C. units will need to be filled with 8" block, instead of the plywood and insulation as indicated.
2. All fire stopping at the floor and ceilings at outside walls, will need to be of incombustible material.

Very truly yours,

Archie L. Seekins
Deputy Building Inspection

AL3:m

34 Cotton St.
 1-2B INDUSTRIAL
 FURBLE W. NOTES & 5/04 (COVER)
 CONTRACT NOT LET.
 ADDITION 16' x 31' 3" - REAR.

ZONE
 ALLOWABLE USE BUSINESS & INDUSTRIAL - ok

SECTION 205 SECTION 212

ok
 a - ok
 b - 1.1 - 2nd Fire District
 #1 all parts of exterior
 walls closer than 5' to a
 property line dividing
 lots of private ownership
 shall be as for a
 separation 2-hour fire
 resistance w/ standard
 fire windows allowed, &
 having a parapet wall.
 c - ok
 d - ok

ok
 e - 1.2 - e-4 In all spaces
 designed to accommodate more
 than 20 persons, location
 of all means of egress, except
 those used as entrances
 shall be indicated by
 Exit signs.
 f - ok g - ok

a - ok b - ok c - ok
 d - ok
 $e = \frac{16 \times 31}{100} = 5 \text{ persons}$
 $5 + 8 = 13 \text{ persons} -$
 f - ok

13 persons
 total

SECTION 302-C
 C-1 - ok
 C-2 - 2nd CLASS Construction
 Incombustible fire-stopping
 at floor & ceiling.

C-openings
 in North &
 South Elevations
 must - 2 of Masonry



APPLICATION FOR PERMIT

Class of Building or Type of Structure

Second Class

Portland, Maine,

May 11, 1965

PERMIT ISSUED

00502

MAY 18

CITY of PORTLAND

To the INSPECTOR OF BUILDINGS, PORTLAND, MAINE

The undersigned hereby applies for a permit to erect alter repair demolish install the following building structure equipment in accordance with the Laws of the State of Maine, the Building Code and Zoning Ordinance of the City of Portland, plans and specifications, if any, submitted herewith and the following specifications:

Location 34 Cotton St.
Owner's name and address Earle W Noyes & Son, 34 Cotton Street Within Fire Limits? _____ Dist. No. _____
Lessee's name and address _____ Telephone _____
Contractor's name and address ~~not let~~ C E Waring & Son 349 Woodford St. Telephone _____
Architect _____ Telephone _____
Proposed use of building _____ Specifications yes _____ Plans yes _____ No. of sheets 3
Last use _____ " " _____ No. families _____
Material conc. blk. No. stories 1 Heat _____ Style of roof _____ No. families _____
Other buildings on same lot _____ Roofing _____
Estimated cost \$ 10,000.00

General Description of New Work

Fee \$ 20.00

To construct 1-story concrete block addition 16' x 31'8" on rear of existing building as per plans and specifications.

Permit issued with Lenc.

It is understood that this permit does not include installation of heating apparatus which is to be taken out separately by and in the name of the heating contractor. **PERMIT TO BE ISSUED TO** owner Douglas K. Goodspeed 5 Exchange St. City

Details of New Work

Is any plumbing involved in this work? _____ Is any electrical work involved in this work? _____
Is connection to be made to public sewer? _____ If not, what is proposed for sewage? _____
Has septic tank notice been sent? _____ Form notice sent? _____
Height average grade to top of plate _____ Height average grade to highest point of roof _____
Size, front _____ depth _____ No. stories _____ solid or filled land? _____ earth or rock? _____
Material of foundation _____ Thickness, top _____ bottom _____ cellar _____
Kind of roof _____ Rise per foot _____ Roof covering _____
No. of chimneys _____ Material of chimneys _____ of lining _____ Kind of heat _____ fuel _____
Framing Lumber—Kind _____ Dressed or full size? _____ Corner posts _____ Sills _____
Size Girder _____ Columns under girders _____ Size _____ Max. on centers _____
Studs (outside walls and carrying partitions) 2x4-16" O. C. Bridging in every floor and flat roof span over 8 feet.
Joists and rafters: 1st floor _____, 2nd _____, 3rd _____, roof _____
On centers: 1st floor _____, 2nd _____, 3rd _____, roof _____
Maximum span: 1st floor _____, 2nd _____, 3rd _____, roof _____
If one story building with masonry walls, thickness of walls? _____ height? _____

If a Garage

No. cars now accommodated on same lot _____, to be accommodated _____ number commercial cars to be accommodated _____
Will automobile repairing be done other than minor repairs to cars habitually stored in the proposed building? _____

Miscellaneous

Will work require disturbing of any tree on a public street? no
Will there be in charge of the above work a person competent to see that the State and City requirements pertaining thereto are observed? yes

APPROVED:

[Signature]

CS 301

INSPECTION COPY

Signature of owner

by:

Earle W. Noyes & Son

[Signature]

6-23-65 6-1 7-4

Permit No. 562

Location 1400th Street

Owner Frank M. Hagerman

Date of permit 6-18-65

Notif. closing-in

Inspn. closing-in

Final Notif.

Final Inspn.

Cert. of Occupancy issued

Staking Out Notice

Form Check Notice

NOTES

6-7-65 Forms OK'd
6-23-65 Walls going up
7-9-65 Walls up
9-27-65 Completed etc

X



FILL IN AND SIGN WITH INK

APPLICATION FOR PERMIT FOR
HEATING, COOKING OR POWER EQUIPMENT

Portland, Maine, May 31, 1956

PERMIT ISSUED

00717
MAY 31 1956

CITY of PORTLAND

N-AAS

To the INSPECTOR OF BUILDINGS, PORTLAND, ME.

The undersigned hereby applies for a permit to install the following heating, cooking or power equipment in accordance with the Laws of Maine, the Building Code of the City of Portland, and the following specifications:

Location 34 Cotton St. Use of Building office No. Stories 1 New Building
Name and address of owner of appliance Earl W. Noyes & Sons, 33 Cotton St. Existing
Installer's name and address Harris Oil Co., 202 Commercial St. Telephone 2-8304

General Description of Work

To install circulating hot water heating system and oil burning equipment

IF HEATER, OR POWER BOILER

Location of appliance basement Any burnable material in floor surface or beneath? no
If so, how protected? Kind of fuel? oil
Minimum distance to burnable material, from top of appliance or casing top of furnace 16"
From top of smoke pipe 18" From front of appliance over 4' From sides or back of appliance over 3'
Size of chimney flue 12x14 Other connections to same flue none
If gas fired, how vented? Rated maximum demand per hour
Will sufficient fresh air be supplied to the appliance to insure proper and safe combustion? yes

IF OIL BURNER

Name and type of burner General Electric Labelled by underwriters' laboratories? yes
Will operator be always in attendance? Does oil supply line feed from top or bottom of tank? top
Type of floor beneath burner concrete Size of vent pipe 1 1/2"
Location of oil storage basement Number and capacity of tanks 1-275 gal.
Low water shut off Make No.
Will all tanks be more than five feet from any flame? yes How many tanks enclosed?
Total capacity of any existing storage tanks for furnace burners none

IF COOKING APPLIANCE

Location of appliance Any burnable material in floor surface or beneath?
If so, how protected? Height of Legs, if any
Skirting at bottom of appliance? Distance to combustible material from top of appliance?
From front of appliance From sides and back From top of smokepipe
Size of chimney flue Other connections to same flue
Is hood to be provided? If so, how vented? Forced or gravity?
If gas fired, how vented? Rated maximum demand per hour

MISCELLANEOUS EQUIPMENT OR SPECIAL INFORMATION

Amount of fee enclosed? 2.00 (\$2.00 for one heater, etc., 50 cents additional for each additional heater, etc., in same building at same time.)

APPROVED:

A. K. - 5/31/56 - all

Will there be in charge of the above work a person competent to see that the State and City requirements pertaining thereto are observed? yes

Harris Oil Co.

617 135 1M MAINE PRINTING CO.

INSPECTION COPY

Signature of Installer by:

H. H. Hauer

Permit No. 56' 717
Location 34 Cotton St.
Owner Earl H. Hayes & Son
Date of permit 5/31/56
Approved 11/15/56 Adk.

NOTES

- | | | |
|----|-----------------------------|---|
| 1 | Fill Pipe | ✓ |
| 2 | Vent Pipe | ✓ |
| 3 | Kind of Fuel | ✓ |
| 4 | Burner Rating & Fuel Rate | ✓ |
| 5 | Name & Label | ✓ |
| 6 | Stack Control | ✓ |
| 7 | High Limit Control | ✓ |
| 8 | Remote Control | ✓ |
| 9 | Piping Support & Protection | ✓ |
| 10 | Valves in Supply Line | ✓ |
| 11 | Capacity of Tanks | ✓ |
| 12 | Tank Rigidity & Support | ✓ |
| 13 | Tank Location | ✓ |
| 14 | Oil Gauge | ✓ |
| 15 | Interlock to Control | ✓ |
| 16 | Low Water Shut Off | ✓ |



(G) GENERAL BUSINESS ZONE

APPLICATION FOR PERMIT

Class of Building or Type of Structure. Foundation

Portland, Maine, April 10, 1956

PERMIT ISSUED
60410

APR 11 1956

NEW 11 PORTLAND

To the INSPECTOR OF BUILDINGS, PORTLAND, MAINE

The undersigned hereby applies for a permit to erect ~~the following building~~ ~~in accordance with the Laws of the State of Maine, the Building Code and Zoning Ordinance of the City of Portland, plans and specifications, if any, submitted herewith and the following specifications:~~

Location 34 Cotton St. Within Fire Limits? yes Dist. No. 1
Owner's name and address Earle W. Noyes, 33 Cotton St. Telephone
Lessee's name and address Telephone
Contractor's name and address Robert H. Walker, 18 Cottage Farms Road, C. E. Telephone 3-6000
Architect Specifications see construction plans
Proposed use of building office Plans no No. of sheets
Last use No. families
Material No. stories Heat Style of roof No. families
Other building on same lot Roofing
Estimated cost \$ Fee \$ 1.00

General Description of New Work

To excavate and construct foundation only for proposed 1-story cinder block and brick office building 25' x 32'.

It is understood that this permit does not include installation of heating apparatus which is to be taken out separately by and in the name of the heating contractor. PERMIT TO BE ISSUED TO Robert H. Walker

Details of New Work

Is any plumbing involved in this work? Is any electrical work involved in this work?
Is connection to be made to public sewer? If not, what is proposed for sewage?
Has septic tank notice been sent? Form notice sent? ☒
Height average grade to top of plate Height average grade to highest point of roof
Size, front depth No. stories solid or filled land? earth or rock?
Material of foundation Thickness, top bottom cellar
Material of underpinning Height Thickness
Kind of roof Rise per foot Roof covering
No. of chimneys Material of chimneys of lining Kind of heat fuel
Framing lumber—Kind Dressed or full size?
Corner posts Sills Girt or ledger board? Size
Girders Size Column under girders Size Max. on centers
Studs (outside walls and carrying partitions) 2x4-16" O. C. Bridging in every floor and flat roof span over 8 feet.
Joists and rafters: 1st floor 2nd 3rd roof
On centers: 1st floor 2nd 3rd roof
Maximum span: 1st floor 2nd 3rd roof
If one story building with masonry walls, thickness of walls? height?

If a Garage

No. cars now accommodated on same lot to be accommodated number commercial cars to be accommodated
Will automobile repairing be done other than minor repairs to cars habitually stored in the proposed building?

APPROVED:

ON-4/11/56-agg

Miscellaneous

Will work require disturbing of any tree on a public street? no
Will there be in charge of the above work a person competent to see that the State and City requirements pertaining thereto are observed? yes

Earle W. Noyes

Signature of owner by:

Robert H. Walker

INSPECTION COPY

C16-254-1M-Mark

NOTES

4/11/56 - Operated, no other
 work done - *Allen*
 4/18/56 - Succeeded by
 permit No. 56/416 - *Allen*

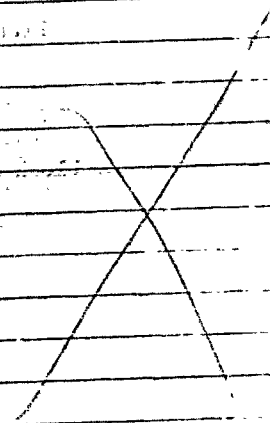

4/11

Permit No. 56/410
 Location 34 Cottage St.
 Owner *Carle St. House*
 Date of permit 4/11/56
 Notif. closing-in
 Inspn. closing-in
 Final Notif.
 Final Inspn.
 Cert. of Occupancy issued
 Standing Out Notice
 Form Check Notice

Telephones 2-4645 - 4-1255 - 2-3624

EARLE W. NOYES & SON

Piano - Furniture - Refrigerator Moving

31-33 COTTON STREET
PORTLAND 3, MAINE

Over 30 Years of Public Service

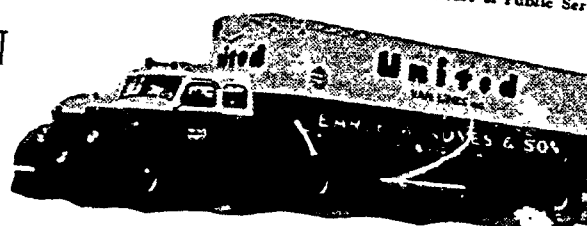

INTERSTATE - MODERN VANS
AGENT FOR
UNITED VAN LINES

COPY

April 3, 1956

Mr. C. Donald McFadden,
36 Cotton St.,
Portland, Maine.

Dear Mr. McFadden:

In connection with our construction on our land at 34 Cotton St., we would appreciate very much your permission to bring materials across your parking lot and to use a space of eight to ten feet adjoining our land. This would be only while our construction is being on, and certainly not exceeding sixty days. Excavation will be dug right on property line to a depth of eight to ten feet.

We would, of course, restore your parking area to the condition in which we found it at our expense.

We would also assume all responsibility for any damage caused by ourselves or our contractors.

Sincerely yours,

Earle W. Noyes & Son

by

I Agree to the Above



"THINK OF NOYES WHEN YOU THINK OF MOVING"

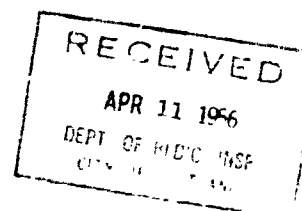



APPLICATION FOR PERMIT

Class of Building or Type of Structure cinder block & brick
Portland, Maine, April 9, 1956

GENERAL BUSINESS ZONE

PERMIT ISSUED
00446

APR 17 1956

107 of 271 and

To the INSPECTOR OF BUILDINGS, PORTLAND, MAINE

The undersigned hereby applies for a permit to erect ~~alter or extend~~ the following building ~~and~~ in accordance with the Laws of the State of Maine, the Building Code and Zoning Ordinance of the City of Portland, plans and specifications, if any, submitted herewith and the following specifications:

Location 34 Cotton St. Within Fire Limits? yes Dist. No. _____
Owner's name and address Earle W. Noyes, 34 Cotton St. Telephone _____
Lessee's name and address _____ Telephone _____
Contractor's name and address Robert H. Walker, 18 Cottage Farms Road, C. E. Telephone 3-6000
Architect _____ Specifications _____ Plans yes No. of sheets 7
Proposed use of building office No. families _____
Last use _____ No. families _____
Material _____ No. stories _____ Heat _____ Style of roof _____ Roofing _____
Other buildings on same lot _____
Estimated cost \$ 17,000. Fee \$ 17.00

General Description of New Work

To construct 1-story cinder block and brick office building 25' x 32', as per plans.

Permit Issued with Letter

It is understood that this permit does not include installation of heating apparatus which is to be taken out separately by and in the name of the heating contractor. **PERMIT TO BE ISSUED TO** Robert H. Walker

Details of New Work

Is any plumbing involved in this work? yes Is any electrical work involved in this work? yes
Is connection to be made to public sewer? yes If not, what is proposed for sewage? _____
Has septic tank notice been sent? _____ Form notice sent? _____
Height average grade to top of plate _____ Height average grade to highest point of roof _____
Size, front _____ depth _____ No. stories _____ solid or filled land? _____ earth or rock? _____
Material of foundation _____ Thickness, top _____ bottom _____ cellar _____
Material of underpinning _____ Height _____ Thickness _____
Kind of roof _____ Rise per foot _____ Roof covering _____
No. of chimneys _____ Material of chimneys _____ of lining _____ Kind of heat forced h water fuel gas
Framing lumber—Kind _____ Dressed or full size? _____
Corner posts _____ Sills _____ Girt or ledger board? _____ Size _____
Girders _____ Size _____ Columns under girders _____ Size _____ Max. on centers _____
Studs (outside walls and carrying partitions) 2x4-16" O. C. Bridging in every floor and flat roof span over 8 feet.
Joists and rafters: 1st floor _____, 2nd _____, 3rd _____, roof _____
On centers: 1st floor _____, 2nd _____, 3rd _____, roof _____
Maximum span: 1st floor _____, 2nd _____, 3rd _____, roof _____
If one story building with masonry walls, thickness of walls? _____ height? _____

If a Garage

No. cars now accommodated on same lot _____, to be accommodated _____ number commercial cars to be accommodated _____
Will automobile repairing be done other than minor repairs to cars habitually stored in the proposed building? _____

APPROVED:

with letter by R.H.W.

Miscellaneous

Will work require disturbing of any tree on a public street? no
Will there be in charge of the above work a person competent to see that the State and City requirements pertaining thereto are observed? yes

Earle W. Noyes

Signature of owner by:

Robert H. Walker

INSPECTION COPY

NOTES

4/25/56 - Saw from inspection
 5/29/56 - Saw from inspection
 Incumbent in inspection
 needed at site. But there
 steps under wind pipe
 chimney. It'll then not
 to be. until a man
 is in and to be. But
 will then it would not
 be necessary to call on
 until oldy was finished.
 5/29/56 - Still done
 except in back room
 7/12/56 - Still done
 8/13/56 - Still done
 11/15/56 - Job finished - Allen

Permit No. 56446
 Location 34 Cotton St.
 Owner Eagle St. House
 Date of permit 4/17/56
 Notif. closing-in 5/29/56
 Inspn. closing-in 5/29/56
 Final Notif.
 Final Inspn. 11/15/56
 Cert. of Occupancy issued 11/15/56
 Staking Out Notice
 Form Check Notice

1/1/56 1/1/56

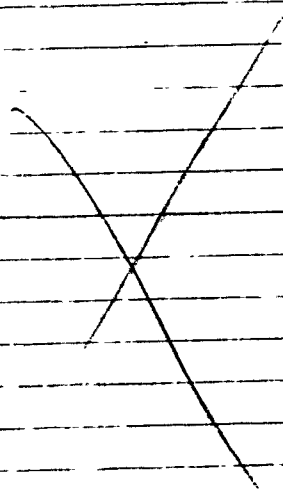

28 PINE PRINTING CO., PORTLAND

(COPY)



CITY OF PORTLAND, MAINE
Department of Building Inspection

Certificate of Occupancy

Issued to Marie M. Hayes

LOCATION 31 Cotton St.

Date of Issue Nov. 15, 1950

This is to certify that the building, premises, or part thereof, at the above location, built—~~altered~~
~~changed~~ ~~to use~~ under Building Permit No. 5, has had final inspection, has been found to conform
substantially to requirements of Zoning Ordinance and Building Code of the City, and is hereby approved for
occupancy or use, limited or otherwise, as indicated below.

PORION OF BUILDING OR PREMISES

APPROVED OCCUPANCY

Office

Limiting Conditions:

This certificate supersedes
certificate issued

Approved:

11/15/50
(Date)

Inspector

Inspector of Buildings

Notice: This certificate identifies lawful use of building or premises, and ought to be transferred from
owner to owner when property changes hands. Copy will be furnished to owner or lessee for one dollar.

Office Building for E. W. Noyes & Son - 34 Cotton Street
4/16/56

- 1- Zoning: General Business Zone Use OK.
- 2- Special & General Use Requirements:-

32
21
150
5
50

SECTION 205

SECTION 212

a-O.K.

a-O.K.

b-1-Parapet wall required on right hand side. - O.K.

b-O.K.

c-O.K.

c-O.K.

d-O.K.

d-O.K.

e-O.K.

e- 25X32 = 8 persons

f-O.K.

f-O.K.

g-O.K.

g-O.K.

h-O.K.

h-O.K.

i-O.K.

i-O.K.

j-O.K.

j-O.K.

Statement of Design

5-0436

3- Fire District Regulations

Sec. 402-a-5 - Windows in left hand wall required to be protected & not closer than 30' to openings in another bldg.

4- Construction Details & Design

Section 302-C - 1st and 2nd Class Construction
Incombustible pre-sloping at floor and ceiling level.

Office 1-4-50 - 1st Floor - 100 sq ft - 100 sq ft - 100 sq ft

5 Computations:

2 - 12x6x58 = 12,102²

12x6x58 = 4176²

8x6x12 = 576²

12x6x60 = 4320²

9360²

- 2x10 to beam 13 span = 1077²

1019 - 74² per 2 ft O.K.

13x1¹/₂

b - Roof -

2x10 joists same as floor - O.K.

41456

14

7219102

72

290

79

1733 1379.00

12131

16590

15597

77.46

58

2.28

72

384

110

28

406

252

4170

5.106

April 17, 1956

77 - 34 Cotton Street

Contractor—^ORobert M. Walker Engineer—^CPhilip P. Snow Owner—^CHarle W. Moyes
18 Cottage Farms Rd. 477 Congress St. 34 Cotton St.
Wape Elizabeth

Building permit for construction of a one story concrete block office building at the above location is issued herewith based on plans filed with application for permit, but subject to the following conditions:-

- if manner of support of floor framing on concrete foundation wall is to be changed, an amended detail of this construction is to be furnished.
- since the property is located in Fire District 11, all openings in rear wall and side wall towards Fore Street are required to be protected by fire-resistive doors and windows whenever they will be closer than 30 feet to openings in another building. This means that all such windows will need to be glazed with wire glass the same as indicated for those in wall toward Fore Street and it is likely that a fire door will need to be provided on opening in rear wall. Permit is issued on basis of compliance with this requirement.
- wherever wood strapping is used against masonry walls, incombustible firestopping is required between the strapping at floor and ceiling levels.
- a separate permit issuable only to the actual installer is required for installation of the heating equipment.

Very truly yours,

Albert J. Sears
Deputy Inspector of Buildings

AJS/G



APPLICATION FOR PERMIT

Class of Building or Type of Structure Third Class

Portland, Maine, November 9, 1955

PERMIT ISSUED

NOV 11 1955

CITY of PORTLAND

To the INSPECTOR OF BUILDINGS, PORTLAND, MAINE

The undersigned hereby applies for a permit to ~~demolish~~ ~~the~~ following building structure equipment in accordance with the Laws of the State of Maine, the Building Code and Zoning Ordinance of the City of Portland, plans and specifications, if any, submitted herewith and the following specifications:

Location 34 Cotton St. Within Fire Limits? Dist. No.
Owner's name and address Earle Noyes, 33 Cotton St. Telephone 2-4645
Lessee's name and address _____ Telephone _____
Contractor's name and address Owner Telephone _____
Architect _____ Specifications _____ Plans _____ No. of sheets _____
Proposed use of building _____ No. families _____
Last use dwelling house No. families _____
Material _____ No. stories 2 1/2 Heat _____ Style of roof _____ Roofing _____
Other building on same lot _____
Estimated cost \$ _____ Fee \$ 1.00

General Description of New Work

To demolish frame building 25'x40'

Do you agree to tightly and permanently close all sewers or drains connecting with public or private sewers from this building or structure to be demolished, under the supervision and to the approval of the Department of Public Works of the City of Portland? YES

Later an office to be erected on land where this building is being demolished

It is understood that this permit does not include installation of heating apparatus which is to be taken out separately by and in the name of the heating contractor. **PERMIT TO BE ISSUED TO** owner

Details of New Work

Is any plumbing involved in this work? _____ Is any electrical work involved in this work? _____
Is connection to be made to public sewer? _____ If not, what is proposed for sewage? _____
Has septic tank notice been sent? _____ Form notice sent? _____
Height average grade to top of plate _____ Height average grade to highest point of roof _____
Size, front _____ depth _____ No. stories _____ solid or filled land? _____ earth or rock? _____
Material of foundation _____ Thickness, top _____ bottom _____ cellar _____
Material of underpinning _____ Height _____ Thickness _____
Kind of roof _____ Rise per foot _____ Roof covering _____
No. of chimneys _____ Material of chimneys _____ of lining _____ Kind of heat _____ fuel _____
Framing lumber—Kind _____ Dressed or full size? _____
Corner posts _____ Sills _____ Girt or ledger board? _____ Size _____
Girders _____ Size _____ Columns under girders _____ Size _____ Max. on centers _____
Studs (outside walls and carrying partitions) 2x4-16" O. C. Bridging in every floor and flat roof span over 8 feet.
Joists and rafters: 1st floor: _____, 2nd _____, 3rd _____, roof _____
On centers: 1st floor: _____, 2nd _____, 3rd _____, roof _____
Maximum span: 1st floor: _____, 2nd _____, 3rd _____, roof _____
If one story building with masonry walls, thickness of walls? _____ height? _____

If a Garage

No. cars now accommodated on same lot _____, to be accommodated _____ number commercial cars to be accommodated _____

Will automobile repairing be done other than minor repairs to cars habitually stored in the proposed building? _____

APPROVED:

Miscellaneous

Will work require disturbing of any tree on a public street? yes no

Will there be in charge of the above work a person competent to see that the State and City requirements pertaining thereto are observed? yes

Earle Noyes

Signature of owner By: _____

INSPECTION COPY

C16-254-12-Marks

