

386-342 CUMBERLAND AVENUE

WALKER

FBI cut # 520R - Mail cut # 202R - Ex. 3 cut # 9203R - Film cut # 9203R

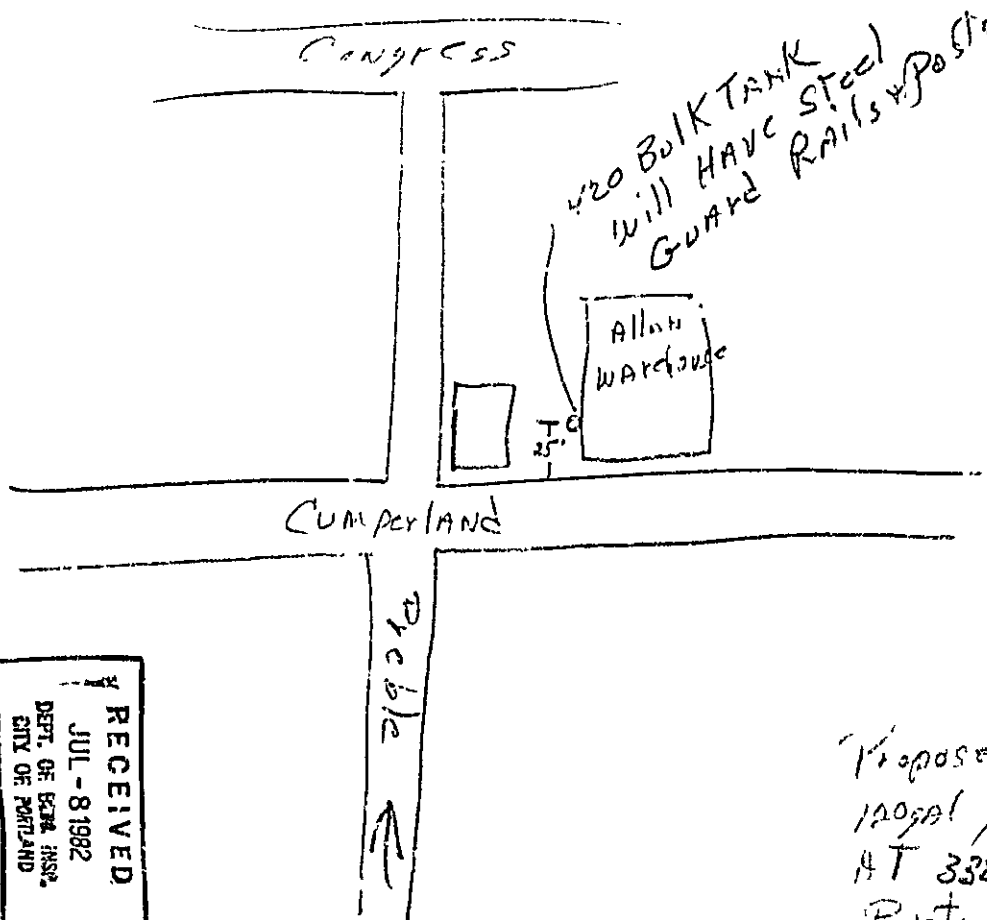

RECEIVED
JUL - 8 1982
DEPT. OF BEAR INSP.
CITY OF PORTLAND

Proposed Location
120 gal Propane Storage TANK
AT 338 Cumberland Ave.
Port.
By M.BINGAS No windham
P.A. Smith

APPLICATION FOR PERMIT

PERMIT ISSUED

B.O.C.A. USE GROUP

B.O.C.A. TYPE OF CONSTRUCTION 00526

JUL 9 1982

ZONING LOCATION PORTLAND, MAINE July 8, 1982

CITY of PORTLAND

To the CHIEF OF BUILDING & INSPECTION SERVICES, PORTLAND, MAINE

The undersigned hereby applies for a permit to erect, alter, repair, demolish, move or install the following building, structure, equipment or change use in accordance with the Laws of the State of Maine, the Portland B.O.C.A. Building Code and Zoning Ordinance of the City of Portland with plans and specifications, if any, submitted herewith and the following specifications:

- LOCATION ... 338 Cumberland Avenue ... Allen Storage Warehouse Co Fire District #1 [] #2 []
1. Owner's name and address ... Dr. Ladd Heidenbrand - same Telephone 772-4523
2. Lessee's name and address ... P. O. Box 784 Telephone ...
3. Contractor's name and address ... Main Gas Rt # 302 No. Windham 04104 Telephone ... 892-6744

Proposed use of building ... No. of sheets ...
Last use ... No. families ...
Material ... No. stories ... Heat ... Style of roof ... Roofing ...

Other buildings on same lot ... Appeal Fees \$...
Estimated contractual cost \$... Base Fee ... 15.00
FIELD INSPECTOR—Mr. ... @ 775-5451 ... Late Fee ...
TOTAL \$... 15.00

To set 120 gal. propane bulk storage tank as per plans. 1 sheet of plans. to be used for hot water

Stamp of Special Conditions

send permit to # 3 04062

NOTE TO APPLICANT: Separate permits are required for the installation of contractors of heating, plumbing, electrical and mechanicals.

DETAILS OF NEW WORK

Is any plumbing involved in this work? ... any electrical work involved in this work? ...
Is connection to be made to public sewer? ... not, what is proposed for sewage? ...
Has septic tank notice been sent? ... Form notice sent? ...
Height average grade to top of plate ... Height average grade to highest point of roof ...
Size, front ... depth ... No. stories ... solid or filled land? ... earth or rock? ...
Material of foundation ... Thickness, top ... bottom ... cellar ...
Kind of roof ... Rise per foot ... Roof covering ...
No. of chimneys ... Material of chimneys ... of lining ... Kind of heat ...
Framing Lumber—Kind ... Dressed or full size? ... Corner posts ... Sills ...
Size Girder ... Columns under girders ... Size ... Max. on centers ...
Studs (outside walls and carrying partitions) 2x4-16" O. C. Bridging in every floor and flat roof span over 8 feet.
Joists and rafters: 1st floor ... 2nd ... 3rd ... roof ...
On centers: 1st floor ... 2nd ... 3rd ... roof ...
Maximum span: 1st floor ... 2nd ... 3rd ... roof ...
If one-story building with masonry walls, thickness of walls? ... height?

IF A GARAGE

No. cars now accommodated on same lot ... to be accommodated ... number commercial cars to be accommodated ...
Will automobile repairing be done other than minor repairs to cars habitually stored in the proposed building? ...

APPROVALS BY: DATE
BUILDING INSPECTION—PLAN EXAMINER ...
ZONING: ...
BUILDING CODES: ...
Fire Dept.: ...
Health Dept.: ...
Others: ...

MISCELLANEOUS
Will work require disturbing of any tree on a public street? ...
Will there be in charge of the above work a person competent to see that the State and City requirements pertaining thereto are observed? ...

Signature of Applicant ... Phone # ... same ...
Type Name of above Robert Smith for ... 1 [] 2 [] 3 [] 4 []
Main Gas ...
nd Address ...

FIELD INSPECTOR'S COPY APPLICANT'S COPY OFFICE FILE COPY
(5) M. Burt

NOTES

7/15/82
~~Nothing installed yet~~

Nov 13/82

Nov 10/82 - Installed as per code, has been per guard around it.

7/11

Hugl

Permit No 82/526

Location 338 Campbell Ave

Owner Fred Seldman

Date of permit 7-8-82

Approved 7-9-82

Dwelling

Garage

Alteration ~~Garage always tank~~

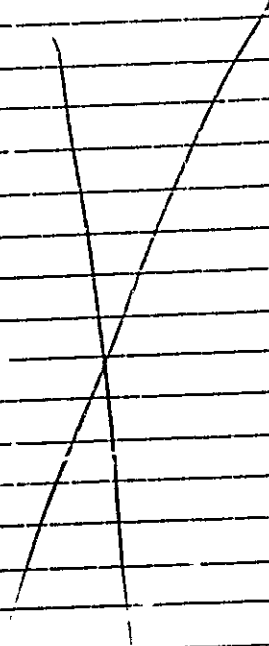

PERMIT TO INSTALL PLUMBING

Address *338 Cumberland Ave.*
 Brighton Avenue Rear

PERMIT NUMBER 14186

Date Issued *6-29-64*
 PORTLAND PLUMBING INSPECTOR

By *J. P. Welch*

Installation For: *Mitchell Burns*
 Owner of Bldg. *Mitchell Burns*
 Owner's Address: *Same*

Plumber: *Harold Lawrence* Date: *6-29-64*

APPROVED FIRST INSPECTION

Date *Jan 28 64*
 By *JOSEPH P. WELCH*

APPROVED FINAL INSPECTION

Date *Jan 28 64*
 By *JOSEPH P. WELCH*

TYPE OF BUILDING
 PORTLAND PLUMBING INSPECTOR
 RESIDENTIAL
 SINGLE
 MULTI FAMILY
 NEW CONSTRUCTION
 REMODELING

NEW	REPL	PROPOSED INSTALLATIONS	NUMBER	FEE
		SINKS		
		LAVATORIES		
		TOILETS		
		BATH TUBS		
		SHOWERS		
		DRAINS		
		HOT WATER TANKS		
		TANKLESS WATER HEATERS		
		GARBAGE GRINDERS		
		SEPTIC TANKS	1	\$ 2.00
		HOUSE SEWERS		
		ROOF LEADERS (Conn to house drain)		

PORTLAND HEALTH DEPT. PLUMBING INSPECTION TOTAL \$ 2.00

Right 2A1

RECEIVED
MAY 9 1964
CITY OF LOS ANGELES
DEPT. OF BUILDINGS

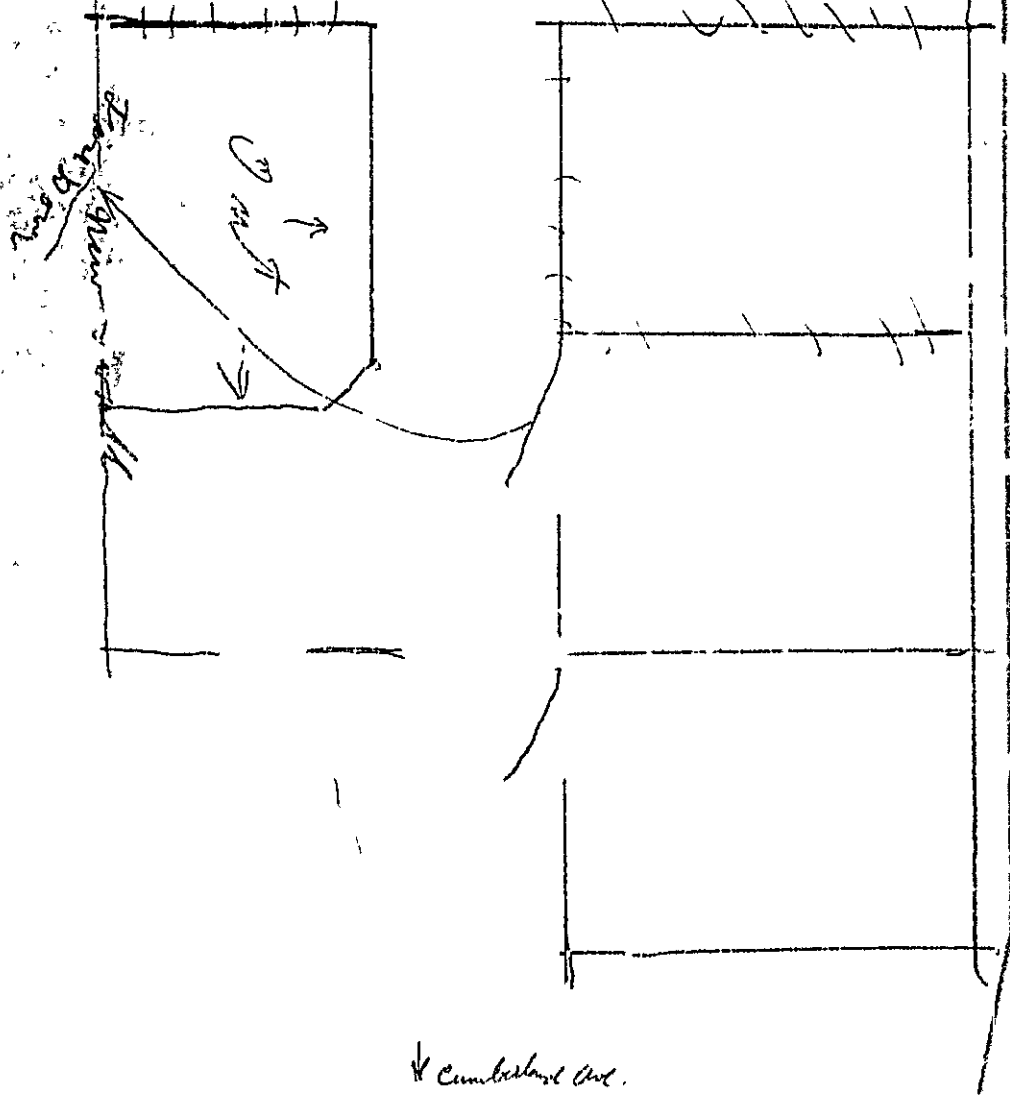

Cumberland Ave.

B3 BUSINESS ZONE



APPLICATION FOR PERMIT

Class of Building or Type of Structure Second Class
Portland, Maine, March 6, 1964

PERMIT ISSUED

MAR 10 1964

CITY OF PORTLAND

To the INSPECTOR OF BUILDINGS, PORTLAND, MAINE

The undersigned hereby applies for a permit to erect alter repair demolish install the following building structure equipment in accordance with the Laws of the State of Maine, the Building Code and Zoning Ordinance of the City of Portland, plans and specifications, if any, submitted herewith and the following specifications:

Location 338 Cumberland Ave. Within Fire Limits? _____ Dist. No. _____
 Owner's name and address Allen Storage Warehouse Co., Inc., Telephone _____
338 Cumberland Ave.
 Lessee's name and address _____ Telephone _____
 Contractor's name and address Olaf Adler, 25 Hillside Ave., Falmouth Telephone _____
 Architect _____ Specifications _____ Plans yes No. of sheets 1
 Proposed use of building Storage No. families _____
 Last use _____ No. families _____
 Material ~~is~~ brick No. stories _____ Heat _____ Style of roof _____ Roofing _____
 Other buildings on same lot _____
 Estimated cost \$ 150. Fee \$ 3.00

General Description of New Work

To remove several non-bearing partitions on first floor and to close up one opening with 6" cinder blocks leaving 4' opening with fire door. (fire door being ~~moved~~ moved from one location to another.

It is understood that this permit does not include installation of heating apparatus which is to be taken out separately by and in the name of the heating contractor. **PERMIT TO BE ISSUED TO Adler**

Details of New Work

In any plumbing involved in this work? _____ Is any electrical work involved in this work? _____
 Is connection to be made to public sewer? _____ If not, what is proposed for sewage? _____
 Has septic tank notice been sent? _____ Form notice sent? _____
 Height average grade to top of plate _____ Height average grade to highest point of roof _____
 Size, front _____ depth _____ No. stories _____ solid or filled land? _____ earth or rock? _____
 Material of foundation _____ Thickness, top _____ bottom _____ cellar _____
 Kind of roof _____ Rise per foot _____ Roof covering _____
 No. of chimneys _____ Material of chimneys _____ of lining _____ Kind of heat _____ fuel _____
 Framing Lumber—Kind _____ Dressed or full size? _____ Corner posts _____ Sills _____
 Size Girder _____ Columns under girders _____ Size _____ Max. on centers _____
 Studs (outside walls and carrying partitions) 2x4-16" O C. Bridging in every floor and flat roof span over 8 feet.
 Joists and rafters: 1st floor _____, 2nd _____, 3rd _____, roof _____
 On centers: 1st floor _____, 2nd _____, 3rd _____, roof _____
 Maximum span: 1st floor _____, 2nd _____, 3rd _____, roof _____
 If one story building with masonry walls, thickness of walls? _____ height? _____

If a Garage

No. cars now accommodated on same lot _____, to be accommodated _____ number commercial cars to be accommodated _____
 Will automobile repairing be done other than minor repairs to cars habitually stored in the proposed building? _____

APPROVED:

J. E. M.

Miscellaneous

Will work require disturbing of any tree on a public street? no
 Will there be in charge of the above work a person competent to see that the State and City requirements pertaining thereto are observed? yes
Allen Storage Warehouse Inc.

CS 731

INSPECTION COPY

Signature of owner

By:

Olaf H. Adler

PH

3-27-51

Permit No. 64/538

Location 338 Cumberland Ave

Owner William H. Hargrave, Fredrick G. D.

Date of permit 3/10/51

Notif. closing-in

Inspn. closing-in

Final Notif.

Final Inspn.

Cert. of Occupancy Issued

Staking Out Notice

Form Check Notice

NOTES

5-1-64 Completed GD

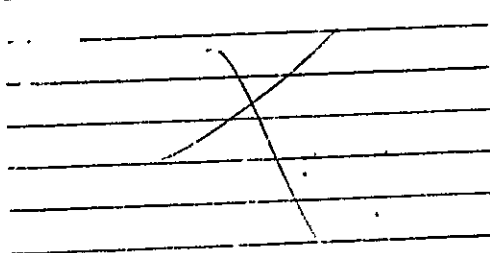

Empty lined area for notes.



FILL IN AND SIGN WITH INK

APPLICATION FOR PERMIT FOR HEATING, COOKING OR POWER EQUIPMENT

PERMIT ISSUED

01031
AUG 22 1963

Portland, Maine, August 22, 1963

CITY OF PORTLAND

To the INSPECTOR OF BUILDINGS, PORTLAND, ME.

The undersigned hereby applies for a permit to install the following heating, cooking or power equipment in accordance with the Laws of Maine, the Building Code of the City of Portland, and the following specifications:

Location 338 Cumberland Ave. Use of Building Warehouse No Stories 5 New Building Existing "
Name and address of owner of appliance Allen's Storage Warehouse, 338 Cumberland Ave.
Installer's name and address Resnick Oil Co. 236 Congress St. Telephone

General Description of Work

To install Oil-fired forced hot water heating system and oil burning equipment in place of gas-fired gravity hot water heating system.

IF HEATER, OR POWER BOILER

Location of appliance Basement Any burnable material in floor surface or beneath? none
If so, how protected? Kind of fuel? oil
Minimum distance to burnable material, from top of appliance or casing top of furnace 3'
From top of smoke pipe 6' From front of appliance over 4' From sides or back of appliance over 3'
Size of chimney flue 10x12 Other connections to same flue none
If gas fired, how vented? Rated maximum demand per hour
Will sufficient fresh air be supplied to the appliance to insure proper and safe combustion? yes

IF OIL BURNER

Name and type of burner Federal-gunt type Labelled by underwriters' laboratories? yes
Will operator be always in attendance? Does oil supply line feed from top or bottom of tank? bottom
Type of floor beneath burner concrete Size of vent 1 1/2"
Location of oil storage basement Number and capacity of tanks 275 gal.
Low water shut off Make No.
Will all tanks be more than five feet from any flame? yes How many tanks enclosed?
Total capacity of any existing storage tanks for furnace burners

IF COOKING APPLIANCE

Location of appliance Any burnable material in floor surface or beneath?
If so, how protected? Height of Legs, if any
Skirting at bottom of appliance? Distance to combustible material from top of appliance?
From front of appliance From sides and back From top of smokepipe
Size of chimney flue Other connections to same flue
Is hood to be provided? If so, how vented? Forced or gravity?
If gas fired, how vented? Rated maximum demand per hour

MISCELLANEOUS EQUIPMENT OR SPECIAL INFORMATION

Amount of fee enclosed? 2.00 (\$2.00 for one heater, etc., \$1.00 additional for each additional heater, etc., in same building at same time.)

APPROVED:

OK: 8-22-63

Will there be in charge of the above work a person competent to see that the State and City requirements pertaining thereto are observed? yes

Resnick Oil Company

Signature of Installer by: [Signature]

CB 300

INSPECTION COPY

AM

Permit No.

63/1031

Location

338 Glenhurst Ave

Owner

Arthur's Garage Inc

Date of permit

8/22/63

Approved

NOTES

1	Year	
2	Kind of Work	
3	Reason for Work	
4	Name of Contractor	
5	Name of Inspector	
6	Check (initial)	
7	High Limit and Date	
8	Inspector's Initial	
9	Public Support or Protection	
10	Remarks	

8-9-63

No clean out door.

Phoned Asst. & Co.

10-11-63 Same Re

11/4/63 - Asst. & Hall to do the job. Allen

11-19-63 Same Re

12-17-63 Clean out door OK

K



FILL IN AND SIGN WITH INK

APPLICATION FOR PERMIT FOR HEATING, COOKING OR POWER EQUIPMENT

PERMIT ISSUED 02160 AUG 29 1947

Portland, Maine, Aug. 28, 1947

To the INSPECTOR OF BUILDINGS, PORTLAND, MAINE

The undersigned hereby applies for a permit to install the following heating, cooking or power equipment in accordance with the Laws of Maine, the Building Code of the City of Portland, and the following specifications:

Location 370 Cumberland Ave Use of Building Warehouse No. Stories 8 Existing Building Name and address of owner of appliance Allen Storage Warehouse, 370 Cumberland Ave Installer's name and address Portland Gas Lf. Co. 5 Temple St. City Telephone 2-8321

General Description of Work

To install Gas fired hot water Boiler in Basement, 4 Unit heaters suspended from ceiling on 1st, 2nd, 4th, + 8th, floors.

IF HEATER, OR POWER BOILER

Location of appliance or source of heat Basement, 1st, 2nd, 4th, 8th Type of floor beneath appliance Concrete If wood, how protected? No Wood Kind of fuel Gas Minimum distance to wood or combustible material, from top of appliance or casing top of furnace From top of smoke pipe From front of appliance From sides or back of appliance Size of chimney flue 12" x 12" Other connections to same flue None If gas fired, how vented? To Chimney Rated maximum demand per hour

IF OIL BURNER

Name and type of burner Labelled for use in this State? Will operator be always in attendance? Does oil supply line feed from one letter of tank? Type of floor beneath burner Number and capacity of tanks Location of oil storage If two 275-gallon tanks, will three-way valve be provided? Will all tanks be more than five feet from any flame? How many tanks fire proofed? Total capacity of any existing storage tanks for furnace burner

IF COOKING APPLIANCE

Location of appliance Kind of fuel Type of floor beneath appliance If wood, how protected? Minimum distance to wood or combustible material from top of appliance From front of appliance From sides and back From top of smokepipe Size of chimney flue Other connections to same flue Is hood to be provided? If so, how vented? If gas fired, how vented? Rated maximum demand per hour

MISCELLANEOUS EQUIPMENT OR SPECIAL INFORMATION

All appliances equipped with safety controls In place of existing Coal Furnace

Amount of fee enclosed? \$3.00 (\$1.00 for one heater, etc., 50 cents additional for each additional heater, etc., in same building at same time.)

APPROVED:

Will there be in charge of the above work a person competent to see that the State and City requirements pertaining thereto are observed? Yes

Signature of Installer Portland Gas Lf. Co. By George W. Dullerton

INSPECTION COPY

Permit No. 47/ 2160

Location 340 Cumb. Ave.

Owner Allin Storage Warehouse

Date of permit 8/ 29 147

Approved NOT YET COMPLETED

NOTES 6-1-49
1 Puff

C-46-7-1

January 11, 1946

Allen Storage Warehouse Company
338 Cumberland Avenue
Portland 3, Maine

Subject: Fatal accident in connection with
passenger elevator at Allen Storage Warehouse,
338 Cumberland Avenue

Gentlemen:

Because there is some control over existing elevators in the Building Code of the City of Portland, our inspector has inquired into the circumstances under which your employes, Mr. Spear, was recently killed by falling into the passenger elevator shaftway. On the basis of his report I am writing to you not with any intent of ordering you to do anything about it, but with the hope that a similar accident may not occur in the future.

According to our inspector's report, Mr. Spear was at the fifth floor level and desired to travel down on the passenger elevator which was not at that floor level. The front of the passenger elevator enclosure at least at the fifth floor level is a metal grille, and the door to the enclosure is of similar material. In order to start the elevator to bring it up to the fifth floor, Mr. Spear would have to open the door from the outside and reach around and operate the cables which control the movement of the elevator.

The door to the enclosure at least at the fifth floor level has on it a latch which can be operated on the outside by a person who knows how without the use of a key. This fact is important because if the enclosure were being established now, aside from the fact that it would have to be a solid enclosure, the doorway leading to it would have to be such that it could only be opened from the outside with the key. We can speculate that had the door been operable only by a key, that Mr. Spear probably would not have had the key with him, and perhaps would be alive today.

It appears that he operated the latch from the outside and was in the midst of opening the door (the door found about half open after the accident) when he slipped or in some other manner fell into the shaftway. It seems unfair to this man who has lost his life to assume that he was merely careless. Certainly he could see through the open grille and must have known that the elevator was not at that level.

Had this been an open shaftway equipped with the required automatic-closing gates, it is probable that he would not have had to open the gates at all to reach the shipper cable.

Again let me say that the only object of this letter is to safeguard human life and limb in the future. While I know of no law that states precisely this fact, it is my belief that the condition whereby a man can open this door and operate the shipper cables from the outside is of itself dangerous. I recommend to you after consultation with your elevator people and perhaps with your insurance man that you either equip all of these doors with such a lock that they can only be opened from the outside by the use of a key, or better still that you have the doors absolutely interlocked with the movement of the elevator so that the doors

Allen Storage Warehouse Company ----- 2

January 11, 1966

except at the first floor level cannot be opened at all from the outside unless the elevator is at the floor level. It would be necessary of course to have at least one of the doors equipped with a key so that you could get in to the shaftway, otherwise you might be completely locked out from use of the elevator until you could break into the shaftway.

Very truly yours,

Inspector of Buildings

WMed/S

CC: Portland Company
Attn: Mr. Grote
88 Fore Street

1-10-46.

etc.

Allen Storage Co

338 Cumberland Ave.

Elevator accident (man killed by fall) report.
Talked with Mr Pratt of Storage Co.

Accident happened on the passenger elevator. This is the old open grille cable pull type made by the Portland Co 158 feet. 2-7491. Elevator runs from the first floor (street level) to eighth floor.

At the first floor, enclosure is open grille on all sides. All floors above have brick or terra cotta on three sides but front is open grille. Shaftway is open through the roof, air cut off at any level. Top over shaft has skylight, I believe milled on I wire glass.

Pratt said elevator has positive automatic safety against dropping but did not answer when I asked if it was ever tested. The car ^{door} ^{is} ^{not} ^{locked} ^{at} ^{any} ^{floor} ^{against} ^{operation} ^{from} ^{some} ^{other} ^{floor} ^{that} ^{is} ^{the} ^{car} ^{can} ^{be} ^{taken} ^{to} ^{the} ^{fifth} ^{floor} ^{left} ^{with} ^{door} ^{open} ^{or} ^{shut} ^{and} ^{someone} ^{at} ^{first} ^{floor} ^{can} ^{pull} ^{it} ^{down} ^{or} ^{up} ^{as} ^{they} ^{desire}.

Following is account of accident; no one was with the man when he fell so the account is from their through 5 months ago happened.

Mr Pratt and the man killed had gone to the fifth floor on a freight elevator with a load for storage and had come out of the storage room and found the door had left something outside. The door is sprung lock so Mr Shear (the man killed) started down to get a key. Instead of taking the freight elevator he went for the passenger elevator.

Mr Pratt said they always select the grille enclosure door when they leave the elevator and to the ordinary person the door is locked against entry but by reaching in and tripping some latch the employees know how to open it. They then this door slide if car is not at their level reach in on a pull cable to start car. They from the door but half way open cable could not be reached from here and believe Mr Shear carelessly stepped into

what he supposed would be the elevator but in
the open shaft. Of course it will have to be assumed
that he did not have his mind on it at the
time, as the ^{elevator} car easily be seen before the door
is opened.

CITY OF PORTLAND, MAINE

DEPARTMENT OF BUILDING INSPECTION

COMPLAINT

INSPECTION COPY

Date received August 11, 1946

Use of Building Warehouse

Telephone

Telephone

Location 536-542 Cumberland Avenue

Owner's name and address Preble Company, Chepmans Bldg, Rm 1205

Plaintiff's name and address Allen Storage Warehouse Company

(G) GENERAL BUSINESS ZOPT

Complaint No. 46-7

Location 338-342 Cumberland Ave.

Date Received 1/11/46

Date Disposed of 1-11-46

NOTES

1-11-46. See attach letter

OK

CITY OF PORTLAND, MAINE
ELEVATOR INSPECTION

Bldg. No. 55 Block B Shee. 1 of 1

Location of Bldg. 338 CUMBA AVE

Owner PREBLE CO.

Occupant ALLEN STOR. W.H.S.E.

Inspection by A. KEITH Date 2-21-37

Formal Complaint No. _____ Date _____

Letter sent without complaint _____

Building Data

Mat'l outside walls BRICK Int. Frame STEEL

No. stories 8 Style of Roof FLAT

No. elev. in bldg., Passenger 1 Freight 1

Location of Elevator on Street Floor

Shewn Below

CUMBA AVE

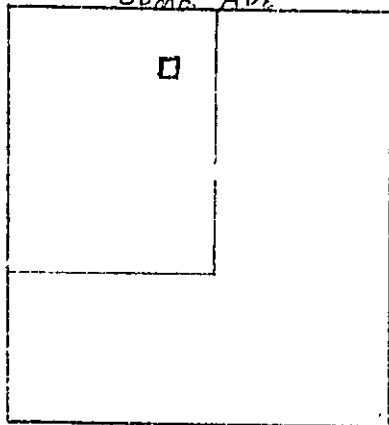

_____ St. Ave.

This report for 1 identical elevators

Elev. Man'f'r. PORTLAND CO. (check)

Use of elev., Pass. Frt. Comb'n. which

No. stops 8 Nos. 1, 2, 3, 4, 5, 6, 7, 8, 9, 10, 11, 12

Shaftway

Open? Hatch doors, Autc. Non-auto.

Gates, auto. Semi-auto. Hand

Enclosed? Mat'l. of enclosure BRICK

Fire Doors Normally closed open

Are enclosure doors interlocked?

Height enclosure, full story what ht.

Elevator Machinery

Type of Power FLEC.

Type of Machine W. RM GEAR

Location of Machine BASEMENT

Material of Support STEEL of Guides STEEL

Material of cables STEEL

No. cables hoisting 2 counterweight 2

Type of brakes FLEC.

Has elev. following safeties: Governor

Car Safety ; Elect. Brakes ; Auto. Ter-

minial Stops top & bottom ; Slack Cable

Stops ; Safety Floor Stops

Remarks: (note defects, if any) _____

Elevator Car

Platform Dimensions 4' X 4' Capacity

Mat'l. of Encl. STEEL No. of 1 3

Height of enclosure No. of 1

Type of gates or doors HAND

Are they interlocked?

Have they auto-closing device?

Type operation, Push-Button Operator HAND

Any emergency exit?

Remarks: (note defects, if any) _____

General Remarks: _____

CITY OF PORTLAND, MAINE
ELEVATOR INSPECTION

Bldg. No. 55 Block B Shee. Lot 1

Location of Bldg. 338 CUMB. AVE.

Owner PREBLE Co

Occupant ALLEN STORAGE WARE

Inspection by A. KEITH Date 2-21-34

Formal Complaint No. _____ Date _____

Letter sent without complaint _____

Building Data

Mat'l outside walls BRICK Int. Frame STEEL

No. stories 8 Style of Roof FLAT

No. elev. in bldg. Passenger 1 Freight 1

Location of Elevator on Street Floor
Shown Below

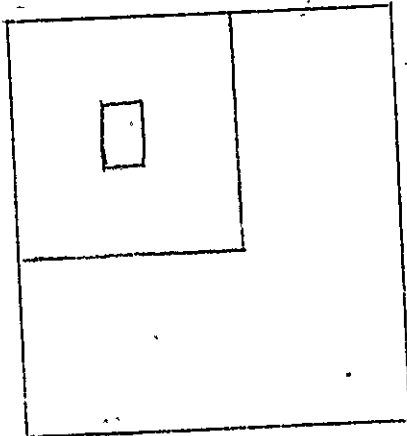

_____ St. Ave.
This report for 1 identical elevators

Elev. Man'f'r. PORTLAND Co. (check)

Use of elev. Pass. - Frt. ✓ Comb'n. - which

No. stops 9 Bsmt. 1, 2, 3, 4, 5, 6, 7, 8, 9, 10, 11, 12

Shaftway

Open? ✓ Hatch doors, Auto. - Non-auto. -

Gates, auto. ✓ Semi-auto. - Hand -

Enclosed? ✓ Mat'l. of enclosure MASSIVE

Fire Doors + Normally closed - open -

Are enclosure doors interlocked? -

Height enclosure, full story ✓ what ht. -

Elevator Machinery

Type of Power ELEC

Type of Machine WORM GEARED

Location of Machine BASEMENT

Material of Supports STEEL of Guides STEEL

Material of cables STEEL

No. cables, hoisting 4 counterweight 4

Type of brakes ELEC

Has elev. following safeties: Governor -

Car Safety ✓; Elect. Brakes ✓; Auto. Terminal Stops top & bottom ✓; Slack Cable

Stops ✓; Safety Floor Stops ✓

Remarks: (note defects, if any) _____

Elevator Car

Platform Dimensions 8' x 21' Capacity 10000

Mat'l. of Encl. STEEL No. sides encl. 2

Height of enclosure ✓ No. entrances 2

Type of gates or doors AUTO.

Are they interlocked? -

Have they auto-closing device? ✓

Type operation, Push-Button - Operator HAND

Any emergency exit? ✓

Remarks: (note defects, if any) _____

General Remarks: _____



Location, ownership and detail must be correct, complete and legible. Separate application required for every building. Plans must be filed with this application.

APPLICATION FOR PERMIT TO BUILD

(3D CLASS BUILDING)

Portland, Me., April 24, 1920 19

To THE
INSPECTOR OF BUILDINGS

The undersigned hereby applies for a permit to build, according to the following Specifications:—

Plans must be submitted in duplicate, one set to be filed with the Department and the duplicate set thereof (bearing the approval of the Inspector of Buildings) shall be kept on the work and exhibited on demand.

-342-

Location 336 Cumberland Avenue Wd. 4
 Name of owner is? A E Fraleigh Address 38 Preble Street
 Name of mechanic is? Owner
 Name of architect is? _____
 Proposed occupancy of building (purpose)? private garage
 If a dwelling or tenement house, for how many families? _____
 Are there to be stores in lower story? _____ No. _____
 Size of lot, No. of feet front? _____; No. of feet rear? _____; No. of feet deep? _____
 Size of building, No. of feet front? 10ft; No. of feet rear? 10ft; No. of feet deep? 14ft
 No. of stories, front? 1; rear? _____
 No. of feet in height from the mean grade of street to the highest part of the roof? 7ft
 Distance from lot lines, front? _____ feet; side? _____ feet; side? _____ feet; rear? _____ feet
 Fire-top to be used two sides brick and two sides wood covered with iron
 Will the building be erected on solid or filled land? _____
 Will the foundation be laid on earth, rock or piles? _____
 If on piles, No. of rows? _____ distance on centres? _____ length of? _____
 Diameter, top of? _____ diameter, bottom of? _____
 Size of posts? _____
 " girts? _____
 " floor timbers? 1st floor cinder, 2d _____, 3d _____, 4th _____
 O. C. " " " " _____ " " " " _____
 Span " " " " _____ " " " " _____
 Braces, how put in? _____
 Building, how framed? _____
 Material of foundation? _____ thickness of? _____ laid with mortar? _____
 Underpinning, material of? _____ height of? _____ thickness of? _____
 Will the roof be flat, pitch, mansard, or hip? flat Material of roofing? tar & gravel
 Will the building be heated by steam, furnaces, stoves or grates? _____ Will the flues be lined? _____
 Will the building conform to the requirements of the law? yes
 No. of brick walls? _____ and where placed? _____
 Means of egress? _____

PERMIT MUST BE RECEIVED BEFORE BEGINNING WORK.

If the building is to be occupied as a Tenement House, give the following particulars:

What is the height of cellar or basement? _____
 What will be the clear height of first story? _____ second? _____ third? _____
 State what means of egress is to be provided? _____
 _____ Scuttle and stepladder to roof? _____

Estimated Cost,
\$ 65.

Signature of owner or authorized representative, A. E. Fraleigh

Address, 30. A Preble St

Plans submitted? _____ Received by? _____

336 Cumberland Ave^{A.W.}
191

No. 5591

20

**APPLICATION FOR
PERMIT TO BUILD 3d CLASS BUILDING**

LOCATION

No. 336 Cumberland Avenue

336-3^{1/2}

Ward 4

Inspector

CONDITIONS

PERMIT GRANTED

April 24, 1920 191

Permit filed out by

Permit number

Plan number

FINAL REPORT

191

Has the work been completed in accordance with
this application and plans filed and approved?

Law been violated?

Nature of violation?

APPROVAL OF PLANS

Supervisor of Plans.

Violation removed when? 191

Estimated cost of building, etc., \$

Building Inspector.



APPLICATION FOR PERMIT
DEPARTMENT OF BUILDING INSPECTIONS SERVICES
ELECTRICAL INSTALLATIONS

Date August 10, 1982
 Receipt and Permit number A78734

To the CHIEF ELECTRICAL INSPECTOR, Portland, Maine:

The undersigned hereby applies for a permit to make electrical installations in accordance with the laws of Maine, the Portland Electrical Ordinance, the National Electrical Code and the following specifications:

LOCATION OF WORK: 738 ~~XXXXXXXX~~ Cumberland Ave.
 OWNER'S NAME: Dr. Fildenbrand ADDRESS: _____

	FEES
OUTLETS:	
Receptacles _____ Switches _____ Plugmold _____ ft. TOTAL <u>1-30</u>	3.00
FIXTURES: (number of)	
Incandescent <u>11</u> Fluorescent <u>10</u> (not strip) TOTAL <u>21</u>	4.10
Strip Fluorescent _____ ft.	
SERVICES:	
Overhead _____ Underground <u>x</u> Temporary _____ TOTAL amperes <u>600</u>	6.00
METERS: (number of) <u>1</u>50
MOTORS: (number of)	
Fractional _____	
1 HP or over _____	
RESIDENTIAL HEATING:	
Oil or Gas (number of units) _____	
Electric (number of rooms) _____	
COMMERCIAL OR INDUSTRIAL HEATING:	
Oil or Gas (by a main boiler) _____	
Oil or Gas (by separate units) _____	
Electric Under 20 kws _____ Over 20 kws _____	
APPLIANCES: (number of)	
Ranges _____ Water Heaters _____	
Cook Tops _____ Disposals _____	
Wall Ovens _____ Dishwashers _____	
Dryers _____ Compactors _____	
Fans _____ Others (denote) _____	
TOTAL _____	
MISCELLANEOUS: (number of)	
Branch Panels _____	
Transformers _____	
Air Conditioners Central Unit _____	
Separate Units (windows) _____	
Signs 20 sq. ft. and under _____	
Over 20 sq. ft. _____	
Swimming Pools Above Ground _____	
In Ground _____	
Fire/Burglar Alarms Residential _____	
Commercial _____	
Heavy Duty Outlets, 220 Volt (such as welders) 30 amps and under _____	
over 30 amps _____	
Circus, Fairs, etc. _____	
Alterations to wires _____	
Rep. ins. after fire _____	
Emergency Lights, battery _____	
Emergency Generators _____	
INSTALLATION FEE DUE: _____	
FOR ADDITIONAL WORK NOT ON ORIGINAL PERMIT DOUBLE FEE DUE: _____	
FOR REMOVAL OF A "STOP ORDER" (304-16.b)	
TOTAL AMOUNT DUE: <u>13.60</u>	

INSPECTION

Will be ready on 8-10, 1982; or Will Call _____

CONTRACTOR'S NAME: Falmouth Elec.

ADDRESS: 245 Blackstrap Rd., Fal., Me. 04105

TEL.: 797-6174

MASTER LICENSE NO.: 03122 SIGNATURE OF CONTRACTOR: _____

LIMITED LICENSE NO.: _____ *W. J. Kelly*

INSPECTOR'S COPY — WHITE

OFFICE COPY — CANARY

CONTRACTOR'S COPY — GREEN



APPLICATION FOR PERMIT
 DEPARTMENT OF BUILDING INSPECTIONS SERVICES
 ELECTRICAL INSTALLATIONS

filmed

Date April 17, 1984
 Receipt and Permit number 21991

To the CHIEF ELECTRICAL INSPECTOR, Portland, Maine:

The undersigned hereby applies for a permit to make electrical installations in accordance with the laws of Maine, the Portland Electrical Ordinance, the National Electrical Code and the following specifications:

LOCATION OF WORK: 338 Cumberland Ave.
 OWNER'S NAME: Alan's Storage Warehouse ADDRESS: same

3000
 317 1984
 FEES
 3.00

OUTLETS: Receptacles _____ Switches _____ Plugmold _____ ft. TOTAL 1-30 3.00

FIXTURES: (number of) Incandescent x Fluorescent _____ (not strip) TOTAL 1-10 3.00
 Strip Fluorescent _____ ft.

SERVICES: Overhead _____ Underground _____ Temporary _____ TOTAL amperes _____

METERS: (number of) _____

MOTORS: (number of) Fractional 3 1.50
 1 HP or over x wire walk-in cooler 1.00

RESIDENTIAL HEATING: Oil or Gas (number of units) _____
 Electric (number of rooms) _____

COMMERCIAL OR INDUSTRIAL HEATING: Oil or Gas (by a main boiler) _____
 Oil or Gas (by separate units) _____
 Electric Under 20 kws _____ Over 20 kws _____

APPLIANCES: (number of) Ranges _____ Water Heaters _____
 Cook Tops _____ Disposals _____
 Wall Ovens _____ Dishwashers _____
 Dryers _____ Compactors _____
 Fans _____ Others (denote) _____

MISCELLANEOUS: (number of) TOTAL _____
 Branch Panels _____
 Transformers _____
 Air Conditioners Central Unit _____
 Separate Units (windows) _____
 Signs 20 sq. ft. and under _____
 Over 20 sq. ft. _____
 Swimming Pools Above Ground _____
 In Ground _____
 Fire/Burglar Alarms Residential _____
 Commercial _____
 Heavy Duty Outlets, 220 Volt (such as welders) 30 amps and under _____
 over 30 amps _____
 Circus, Fairs, etc. _____
 Alterations to wires _____
 Repairs after fire _____
 Emergency Lights, battery _____
 Emergency Generators _____

FOR ADDITIONAL WORK NOT ON ORIGINAL PERMIT INSTALLATION FEE DUE:
 FOR REMOVAL OF A "STOP ORDER" (304.16.b) DOUBLE FEE DUE:
 TOTAL AMOUNT DUE: 8.50

INSPECTION: Will be ready on April 17, 1984; or Will Call _____
 CONTRACTOR'S NAME: Seabee Elec.
 ADDRESS: 48 Victor Rd., Portland
 TFL.: 774-4880
 MASTER LICENSE NO.: 4014 SIGNATURE OF CONTRACTOR: _____
 LIMITED LICENSE NO.: _____

INSPECTOR'S COPY — WHITE
 OFFICE COPY — CANARY
 CONTRACTOR'S COPY — GREEN



APPLICATION FOR PERMIT
 DEPARTMENT OF BUILDING INSPECTIONS SERVICES
 ELECTRICAL INSTALLATIONS

filed

Date April 17, 1984
 Receipt and Permit number RB21991

To the CHIEF ELECTRICAL INSPECTOR, Portland, Maine:

The undersigned hereby applies for a permit to make electrical installations in accordance with the laws of Maine, the Portland Electrical Ordinance, the National Electrical Code and the following specifications:

LOCATION OF WORK: 338 Cumberland Ave.
 OWNER'S NAME: Alan's Storage Warehouse ADDRESS: same

3000
 CODE
 1
 1984
 FEES
 3.00

OUTLETS: Receptacles _____ Switches _____ Plugmold _____ ft. TOTAL 1-30 3.00

FIXTURES: (number of) Incandescent X Fluorescent _____ (not strip) TOTAL 1-10 3.00
 Strip Fluorescent _____ ft.

SERVICES: Overhead _____ Underground _____ Temporary _____ TOTAL amperes _____ ..

METERS: (number of) _____

MOTORS: (number of) Fractional 3 1.50
 1 HP or over X wire walk-in cooler 1.00

RESIDENTIAL HEATING: Oil or Gas (number of units) _____
 Electric (number of rooms) _____

COMMERCIAL OR INDUSTRIAL HEATING: Oil or Gas (by a main boiler) _____
 Oil or Gas (by separate units) _____
 Electric Under 20 kws _____ Over 20 kws _____

APPLIANCES: (number of)
 Ranges _____ Water Heaters _____
 Cook Tops _____ Disposals _____
 Wall Ovens _____ Dishwashers _____
 Dryers _____ Compactors _____
 Fans _____ Others (denote) _____

MISCELLANEOUS: (number of)
 Branch Panels _____
 Transformers _____
 Air Conditioners Central Unit _____
 Separate Units (windows) _____
 Signs 20 sq. ft. and under _____
 Over 20 sq. ft. _____
 Swimming Pools Above Ground _____
 In Ground _____
 Fire/Burglar Alarms Residential _____
 Commercial _____
 Heavy Duty Outlets, 220 Volt (such as welders) 30 amps and under _____
 over 30 amps _____
 Circus, Fairs, etc. _____
 Alterations to wires _____
 Repairs after fire _____
 Emergency Lights, battery _____
 Emergency Generators _____

FOR ADDITIONAL WORK NOT ON ORIGINAL PERMIT INSTALLATION FEE DUE: _____
 FOR REMOVAL OF A "STOP ORDER" (304-16.b) DOUBLE FEE DUE: _____
 TOTAL AMOUNT DUE: 8.50

INSPECTION: Will be ready on April 17, 1984; or Will Call _____
 CONTRACTOR'S NAME: Seabee Elec.
 ADDRESS: 48 Victor Rd., Portland
 TEL: 774-4880
 MASTER LICENSE NO.: 3014 SIGNATURE OF CONTRACTOR: _____
 LIMITED LICENSE NO.: _____

INSPECTOR'S COPY — WHITE
 OFFICE COPY — CANARY
 CONTRACTOR'S COPY — GREEN



APPLICATION FOR PERMIT

PERMIT ISSUED

B.O.C.A. USE GROUP
B.O.C.A. TYPE OF CONSTRUCTION 0750

JUL 15 1985

ZONING LOCATION PORTLAND, MAINE July 12, 1985

City Of Portland

To the CHIEF OF BUILDING & INSPECTION SERVICES, PORTLAND, MAINE

The undersigned hereby applies for a permit to erect, alter, repair, demolish, move or install the following building, structure, equipment, or change use in accordance with the Laws of the State of Maine, the Portland B.O.C.A. Building Code and Zoning Ordinance of the City of Portland with plans and specifications, if any, submitted herewith and the following specifications:

LOCATION 338 Cumberland Avenue - 037-F-009 1-4-5 Fire District #1 [] #2 []
1. Owner's name and address Anne E. Heldenbrand - 162 Eastern Promenade Telephone
2. Lessee's name and address Telephone 998-2405
3. Contractor's name and address Tres of Life Woodworking, Inc. Telephone
Proposed use of building confidential record Poland Springs, Me. No. families
Last use same No. stories Heat Styl. of roof Roofing
Material No. stories Heat Styl. of roof Roofing
Other buildings on same lot
Estimated contractual cost \$ 40,000

FIELD INSPECTOR-Mr. @ 775-5451
Appeal Fees \$
Base Fee 220.00
Late Fee
TOTAL \$

To make alterations to building
1st floor 720 sq ft of office by erecting
partitions and ceilings
4th floor - removing existing block partions
and leaving open space approximately 5,000 sq ft
per floor as per plans. 1 sheet of plans.

Stamp of Special Conditions

send permit to: HOLD, WILL PICK UP PERMIT WHEN READY
NOTE TO APPLICANT: Separate permits are required by the installers and subcontractors of heating, plumbing, electrical and mechanicals.

DETAILS OF NEW WORK

Is any plumbing involved in this work? YES existing Is any electrical work involved in this work? YES
Is connection to be made to public sewer? If not, what is proposed for sewage?
Has septic tank notice been sent? Form notice sent?
Height average grade to top of plate Height average grade to highest point of roof
Size, front depth No. stories solid or filled land earth or rock?
Material of foundation Thickness, top bottom cellar
Kind of roof Rise per foot Roof covering
No. of chimneys Material of chimneys of lining Kind of heat fuel
Framing Lumber-Kind Dressed or full size? Corner posts Sills
Size Gilder Columns under girders Size Max. on centers
Studs (outside wall and carrying partitions) 2x4-16" O. C. Bridging in every floor and flat roof span over 8 feet.
Joists and rafters: 1st floor 2nd 3rd roof
On centers: 1st floor 2nd 3rd roof
Maximum span: 1st floor 2nd 3rd roof
If one story building with masonry walls, thickness of walls? height?

IF A GARAGE

No. cars now accommodated on same lot to be accommodated number commercial cars to be accommodated
Will automobile repairing be done other than minor repairs to cars habitually stored in the proposed building?

APPROVALS BY: DATE MISCELLANEOUS
BUILDING INSPECTION-PLAN EXAMINER Will work require disturbing of any tree on a public street?
ZONING Will there be in charge of the above work a person competent
BUILDING CODE to see that the State and City requirements pertaining thereto
Fire Dept. are observed?
Health Dept.
Others: same

Signature of Applicant Rodney LaFrance for Phone #
Type Name of above Tres of Life Woodworking, Inc. 1 [] 2 [] 3 [] 4 []
and Address

FIELD INSPECTOR'S COPY APPLICANT'S COPY OFFICE FILE COPY