

66-66 ELM STREET



Full cut # 920R - Half cut # 920R - Thin cut # 920R - Full cut # 920R



APPLICATION FOR PERMIT
DEPARTMENT OF BUILDING INSPECTIONS SERVICES
ELECTRICAL INSTALLATIONS

Date 1-5, 1979
 Receipt and Permit number 423165

To the CHIEF ELECTRICAL INSPECTOR, Portland, Maine.

The undersigned hereby applies for a permit to make electrical installations in accordance with the laws of Maine, the Portland Electrical Ordinance, the National Electrical Code and the following specifications:

LOCATION OF WORK: 68-70 Elm St.
 OWNER'S NAME: Mrs. Catina Mavodones ADDRESS: s.amc.

	FEES
OUTLETS:	
Receptacles _____ Switches _____ Plugmold _____ ft. TOTAL _____	
FIXTURES: (number of)	
Incandescent _____ Fluorescent _____ (not strip) TOTAL _____	
Strip Fluorescent _____ ft.	
SERVICES:	
Overhead <input checked="" type="checkbox"/> Underground _____ Temporary _____ TOTAL amperes <u>100</u> ..	3.00
METERS: (number of) <u>4</u> ..	2.00
MOTORS: (number of)	
Fractional _____	
1 HP or over _____	
RESIDENTIAL HEATING:	
Oil or Gas (number of units) _____	
Electric (number of rooms) _____	
COMMERCIAL OR INDUSTRIAL HEATING:	
Oil or Gas (by a main boiler) _____	
Oil or Gas (by separate units) _____	
Electric Under 20 kws _____ Over 20 kws _____	
APPLIANCES: (number of)	
Ranges _____ Water Heaters _____	
Cook Tops _____ Disposals _____	
Wall Ovens _____ Dishwashers _____	
Dryers _____ Compactors _____	
Fans _____ Others (denote) _____	
TOTAL _____	
MISCELLANEOUS: (number of)	
Branch Panels _____	
Transformers _____	
Air Conditioners Central Unit _____	
Separate Units (windows) _____	
Signs 20 sq. ft. and under _____	
Over 20 sq. ft. _____	
Swimming Pools Above Ground _____	
In Ground _____	
Fire/Burglar Alarms Residential _____	
Commercial _____	
Heavy Duty Outlets, 220 Volt (such as welders) 30 amps and under _____	
over 30 amps _____	
Circus, Fairs, etc. _____	
Alterations to wires <input checked="" type="checkbox"/> ..	2.00
Repairs after fire _____	
Emergency Lights, battery _____	
Emergency Generators _____	
	INSTALLATION FEE DUE: _____
	FOR ADDITIONAL WORK NOT ON ORIGINAL PERMIT DOUBLE FEE DUE: _____
	FOR REMOVAL OF "STOP ORDER" (304-16.b)
	TOTAL AMOUNT DUE: <u>7.00</u>

INSPECTION:

Will be ready on _____, 19__; or Will Call

CONTRACTOR'S NAME: Roland Nut Buteau

ADDRESS: 1 Pineview Rd., West., Me.

TEL.: 797-4541

MASTER LICENSE NO.: 2987 SIGNATURE OF CONTRACTOR

LIMITED LICENSE NO.: _____ *Roland Nut Buteau*

INSPECTOR'S COPY — WHITE
 OFFICE COPY — CANARY
 CONTRACTOR'S COPY — GREEN

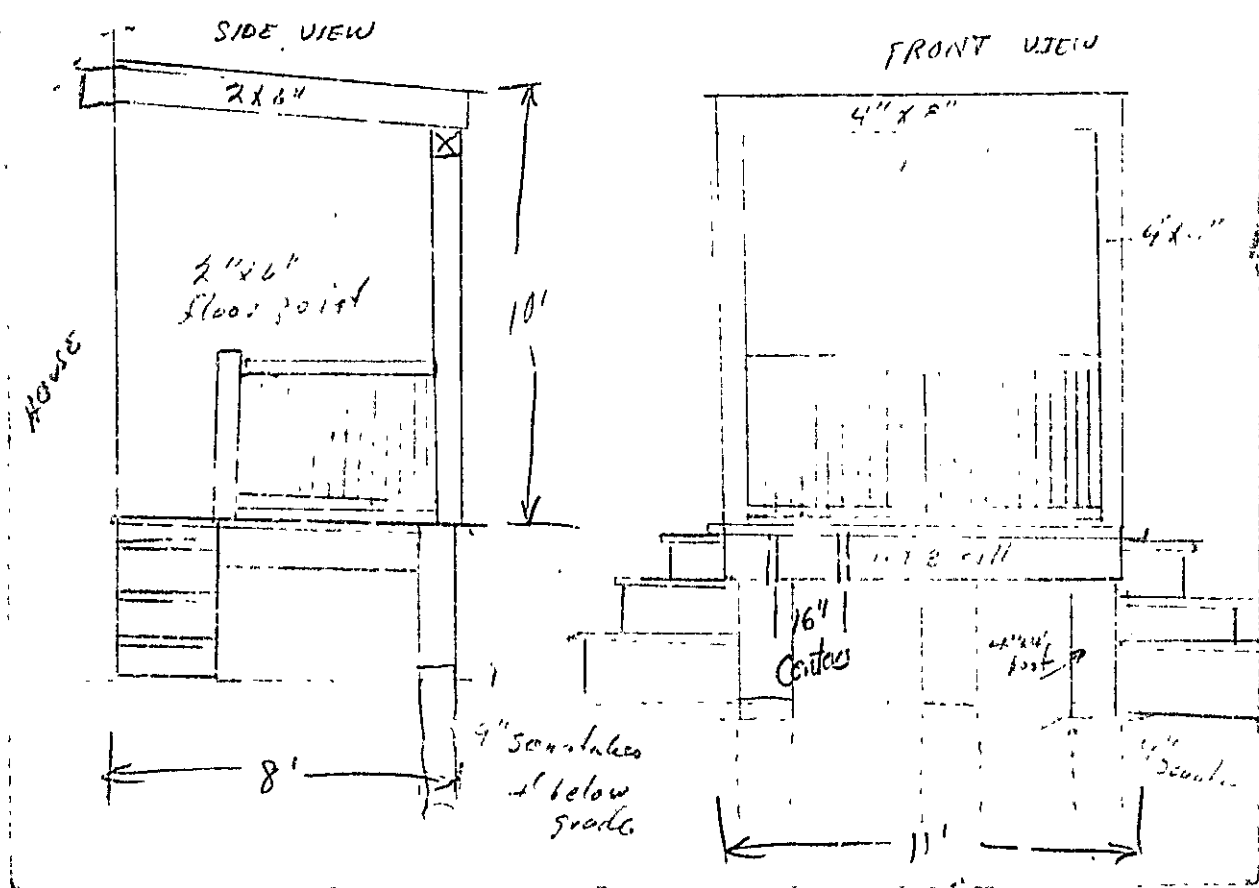

R6 RESIDENCE ZONE



APPLICATION FOR PERMIT

Class of Building or Type of Structure Third Class

Portland, Maine, May 1, 1967

PERMIT ISSUED
00286
MAY 3 1967
CITY OF PORTLAND

To the INSPECTOR OF BUILDINGS, PORTLAND, MAINE

The undersigned hereby applies for a permit to erect alter repair demolish install the following building structure equipment in accordance with the Laws of the State of Maine, the Building Code and Zoning Ordinance of the City of Portland, plans and specifications, if any, submitted herewith and the following specifications:

Location 68 Elm St. Within Fire Limits? _____ Dist. No. _____
Owner's name and address Michael Mavadonb, 68 Elm St. Telephone _____
Lessee's name and address _____ Telephone _____
Contractor's name and address Darrell Nickerson Jr. 66 Munjoy St. Telephone 773-6622
Architect _____ Specifications _____ Plans yes No. of sheets 1
Proposed use of building Dwelling (duplex) No. families 2
Last use _____ " " _____ No. families _____
Material frame _____ No. stories 2 Heat _____ Style of roof _____ Roofing _____
Other buildings on same lot _____
Estimated cost \$ 700.00 Fee \$ 5.00

General Description of New Work

To demolish existing front porch 8' x 11'.
To construct 8' x 11' front porch, same size, same location.

It is understood, this permit does not include installation of heating apparatus which is to be taken out separately by and in the name of the heating contractor PERMIT TO BE ISSUED TO _____ contractor

Details of New Work

Is any plumbing involved in this work? no Is any electrical work involved in this work? no
Is connection to be made to public sewer? _____ If not, what is proposed for sewage? _____
Has septic tank notice been sent? _____ Form notice sent? _____
Height average grade to top of plate 14' Height average grade to highest point of roof 15'
Size, front 11' depth 8' No. stories 1 solid or filled land? solid earth or rock? earth
Material of foundation concrete at least 4' below grade Thickness, top _____ bottom _____ cellar _____
Kind of roof shed Rise per foot 2" Roof covering Asphalt Class C Und Label.
No. of chimneys _____ Material of chimneys _____ of lining _____ Kind of heat _____ fuel _____
Framing Lumber--Kind spruce Dressed or full size? dressed Corner posts 4x4 Sills 4x8
Size Girder _____ Columns under girders _____ Size _____ Max. on centers _____
Studs (outside walls and carrying partitions) 2x4-16" O. C. Bridging in every floor and flat roof span over 8 feet.
Joists and rafters: 1st floor 2x6, 2nd _____, 3rd _____, roof 2x6
On centers: 1st floor 16", 2nd _____, 3rd _____, roof 16"
Maximum span: 1st floor 8', 2nd _____, 3rd _____, roof 8'
If one story building with masonry walls, thickness of walls? _____ height? _____

If a Garage

No. cars now accommodated on same lot _____, to be accommodated _____ number commercial cars to be accommodated _____
Will automobile repairing be done other than minor repairs to cars habitually stored in the proposed building? _____

APPROVED:

M. E. M.

Miscellaneous

Will work require disturbing of any tree on a public street? no
Will there be in charge of the above work a person competent to see that the State and City requirements pertaining thereto are observed? yes

Michael Mavadonb
Darrell Nickerson Jr.

CS 301

INSPECTION COPY

Signature of owner

by:

Darrell Nickerson Jr.

Permit No. 67/386
Location 686 W. 1st St
Owner Michael Marmeladas
Date of permit 4/2/67
Notif. closing-in _____
Inspn closing-in _____
Final Notif. _____
Final Inspn. _____
Cert. of Occupancy issued _____
Sinking Out Notice _____
Form Check Notice _____

NOTES

4-25-67 Completed (42)

X

PERMIT 60351 PERMIT TO INSTALL PLUMBING 10766

Date Issued: 10-9-61
 By: J. P. Welch
 PORTLAND PLUMBING INSPECTOR

Address: 68 Elm Street
 Installation For: Michael Mavdone
 Owner of Bldg: Michael Mavdone
 Owner's Address: 48 Elm Street
 Plumber: Harry Carrol Company
 Date: 10-9-61

APPROVED FIRST INSPECTION	NEW		SEPL	PROPOSED INSTALLATIONS	NUMBER	FEE
				SINKS		
				LAVATORIES		
				TOILETS		
				BATH TUBS		
				SHOWERS		
				DRAINS		
	1			HOT WATER TANKS	1	\$ 2.00
				TANKLESS WATER HEATERS		
				GARBAGE GRINDERS		
				SEPTIC TANKS		
				HOUSE SEWERS		
				ROOF LEADERS (Conn to house drain)		
					TOTAL	\$ 2.00

APPROVED FINAL INSPECTION
 Date: 10-9-61
 By: J. P. Welch
 JOSEPH P. WELCH

TYPE OF BUILDING
 COMMERCIAL
 RESIDENTIAL
 SINGLE
 MULTI FAMILY
 NEW CONSTRUCTION
 REMODELING

PORTLAND HEALTH DEPT. PLUMBING INSPECTION

Harry Carrol
 Lunch

PERMIT NUMBER 6035

PERMIT TO INSTALL PLUMBING

Address. 68

Date Issued 1/1/58
PORTLAND PLUMBING INSPECTOR

Installation For

Owner of Blg

Owner's Address

Plumber

Date 1/1/58

APPROVED FIRST INSPECTION

Date Jan 7-58

By G. B. Nielsen

APPROVED FINAL INSPECTION

Date Jan 5-58

By J. P. Will

TYPE OF BUILDING

- COMMERCIAL
- RESIDENTIAL
- SINGLE
- MULTI FAMILY
- NEW CONSTRUCTION
- REMODELING

NEW	PEP'S	PROPOSED INSTALLATIONS	NUMBER
		SINK	
	1	LAVATORIES	
	1	TOILETS	
	1	BATH TUBS	
		SHOWERS	
		DRAINS	
		HOT WATER TANKS	3
		TANKLESS WATER HEATERS	
		GARBAGE GRINDERS	
		SEPTIC TANKS	
		HOUSE SEWERS	
		ROOF LEADERS (conn. to house drain)	
			3

SM 12 53 PORTLAND HEALTH DEPT. PLUMBING INSPECTION Total 3.00

REMODELING
SM 12 54 PORTLAND HEALTH DEPT. PLUMBING INSPECTION Total 1.00

PERMIT NUMBER 5996

PERMIT TO INSTALL PLUMBING

Address: 68 1/2 W. 11th St.

Date Issued: 11-17-57

Installation For

PORTLAND PLUMBING INSPECTOR

Owner of Bldg: Michael J. ...

Owner's Address: 68 1/2 W. 11th St.

By: J. P. ...

Plumber: ... Date: 12-1-57

APPROVED FIRST INSPECTION

Date: P.

By: J. P. ...

APPROVED FINAL INSPECTION

Date: 11-8.

By: J. P. ...

TYPE OF BUILDING

- RESIDENTIAL
SINGLE
MULTI FAMILY
NEW CONSTRUCTION
REMODELING

Table with columns: NEW, REPT., PROPOSED INSTALLATIONS, NUMBER. Rows include: SINKS, LAVATORIES, TOILETS, BATH TUBS, SHOWERS, DRAINS, HOT WATER TANKS, TANKLESS WATER HEATERS, GARBAGE GRINDERS, SEPTIC TANKS, HOUSE SEWERS, ROOF LEADERS.

PORTLAND HEALTH DEPT. PLUMBING INSPECTION

Total

Vertical stamp on the right edge of the document.

*Each plastic face contains 24 square feet. Each piece of plastic is marked Flexiglas. Sign bears Underwriters label.



APPLICATION FOR PERMIT TO ERECT SIGN OVER PUBLIC SIDEWALK OR STREET

PERMIT ISSUED 00159 FEB 14 1956 CITY of PORTLAND

Portland, Maine, Feb. 13, 1956

To the INSPECTOR OF BUILDINGS, PORTLAND, ME.

The undersigned hereby applies for a permit to erect the following described sign extending over a public sidewalk or street in accordance with the Building Code of the City of Portland, and the following specifications:

Location 70 Elm St. (64-68) Width Fire Limits? yes Dist. No.

Owner of building to which sign is to be attached Michael Maw

Name and address of owner of sign L. Lunch, 70 Elm St.

Contractor's name and address United Neon Display, 74 Elm St. Telephone 2-0655

When does contractor's bond expire? Dec. 31, 1956

Information Concerning Building

No. stories 1 Material of wall to which sign is to be attached wood

Details of Sign and Connections

Building owner's consent and agreement filed with application yes

Electric? yes Vertical dimension after erection 4' Horizontal 6'

Weight 110 lbs. Will there be any hollow spaces? yes Any rigid frame? yes

Material of frame annealed iron No. advertising faces 2 material plastic

No. rigid connections 2 Are they fastened directly to frame of sign? yes

No. through bolts Standard, Size Plan A Location, top or bottom

No. guys 4 material wire cable Size 5/16"

Minimum clear height above sidewalk or street 13' 6"

Maximum projection into street 6' United Neon Display Fee \$ 2.00

Signature of contractor by: Thomas J. Kaunz

INSPECTION COPY

7/27

Permit No. 56/159
 Location 7th Ave St.
 Owner Liberty Lunch
 Date of permit 2/14/56
 Sign Contractor United Flow Display
 Final Inspn. 2/28/56

NOTES

2/15/56 Repair flow
 obstruction.
 2/15/56 - Re pump
 made E.D.S.
 2/28/56 - Work done
 E.S.S.

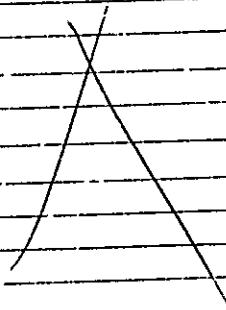

WRITTEN CONSENT AND AGREEMENT RELATING TO A CERTAIN SIGN PROPOSED TO
BE ERECTED PROJECTING OVER A PUBLIC SIDEWALK FROM THE PREMISES
AT 70 FLEM ST IN PORTLAND, MAINE

MR. MARSDOME, being the owner of the
premises FLEM ST in Portland, Maine hereby gives
consent to the erection of a certain sign owned by _____
projecting over the public sidewalk from said premises as described in
application to the Inspector of Buildings of Portland, Maine for a permit
to cover erection of said sign;

And in consideration of the issuance of said permit M
MARSDOME, owner of said premises, in event said sign shall
fail to serve the purpose for which it was erected or shall become dangerous
and in event the owner of said sign shall fail to remove said sign or make
it permanently safe in case the sign still serves the purpose for which it
was erected, hereby agrees for himself or itself, for his heirs, its
successors, and his or its assigns, to completely remove said sign within
ten days of notice from said Inspector of Buildings that said sign is in
such condition and of order from him to remove it.

In Witness whereof the owner of said premises has signed this consent
and agreement this 9 day of FEB 1956

Thomas J. Kautz
Witness

Michael Marsdome
Owner

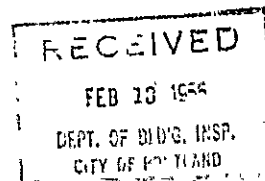

7002



FILL IN AND SIGN WITH INK

APPLICATION FOR PERMIT FOR HEATING, COOKING OR POWER EQUIPMENT

Portland, Maine, May 16, 1953

PERMIT NO. 00763
MAY 19 1953

To the INSPECTOR OF BUILDINGS, PORTLAND, MAINE

The undersigned hereby applies for a permit to install the following heating, cooking or power equipment in accordance with the Laws of Maine, the Building Code of the City of Portland, and the following specifications.

Location 70 Elm St. (C.L.-6.F) Use of Building restaurant No. Stories 1 New Building
Existing "
Name and address of owner of appliance Albert J. Fasulo, 70 Elm St.
Installer's name and address Portland Gas Light Co., 5 Temple St. Telephone 2-8321

General Description of Work

To install gas-fired range (Vulvan)

IF HEATER, OR POWER BOILER

Location of appliance _____ Any burnable material in floor surface or beneath? _____
If so, how protected? _____ Kind of fuel? _____
Minimum distance to burnable material, from top of appliance or casing top of furnace _____
From top of smoke pipe _____ From front of appliance _____ From sides or back of appliance _____
Size of chimney flue _____ Other connections to same flue _____
If gas fired, how vented? _____ Rated maximum demand per hour _____
Will sufficient fresh air be supplied to the appliance to insure proper and safe combustion? _____

IF OIL BURNER

Name and type of burner _____ Labeled by underwriter's laboratories? _____
Will operator be always in attendance? _____ Does oil supply line feed from top or bottom of tank? _____
Type of floor beneath burner _____
Location of oil storage _____ Number and capacity of tanks _____
If two 275-gallon tanks, will three-way valve be provided? _____
Will all tanks be more than five feet from any flame? _____ How many tanks fire proofed? _____
Total capacity of any existing storage tanks for furnace burners _____

IF COOKING APPLIANCE

Location of appliance first floor kitchen Any burnable material in floor surface or beneath? yes
If so, how protected? 4" legs asbestos covered with sheet metal Kind of fuel? gas
Minimum distance to wood or combustible material from top of appliance over 4"
From front of appliance over 4" From sides and back over 4" 22" From top of smoke pipe _____
Size of chimney flue _____ Other connections to same flue _____
Is hood to be provided? yes (existing) If so, how vented? through roof Forced or gravity? gravity
If gas fired, how vented? to chimney Rated maximum demand per hour _____

MISCELLANEOUS EQUIPMENT OR SPECIAL INFORMATION

manually controlled.

Amount of fee enclosed? 2.00 (\$2.00 for one heater, etc., 5 cents additional for each additional heater, etc., in same building at same time.)

APPROVED:
OK 5-19-53 [Signature]

Will there be in charge of the above work a person competent to see that the State and City requirements pertaining thereto are observed? yes

Portland Gas Light Co.

Signature of Installer by: [Signature]

5-29

Permit No. 53/763
Location 70. Elm. St.
Owner Alfred G. Haas
Date of permit 5/19/53
Approved J. R. G. S. Smith

NOTES

~~Notes section with horizontal lines and a large diagonal scribble.~~

(B) LIMITED BUSINESS ZONE

PERMIT ISSUED
02253
DEC 4 1948
Permit No. _____
CITY of PORTLAND



APPLICATION FOR PERMIT TO ERECT
SIGN OVER PUBLIC SIDEWALK OR STREET

To the INSPECTOR OF BUILDINGS, PORTLAND, ME. Portland, Maine, December 2, 1948

The undersigned hereby applies for a permit to erect the following described sign extending over a public sidewalk or street in accordance with the Building Code of the City of Portland, and the following specifications:

Location 70 Elm Street (66-67) No. 1, 2, 3, 4, 5, 6, 7, 8, 9, 10, 11, 12, 13, 14, 15, 16, 17, 18, 19, 20, 21, 22, 23, 24, 25, 26, 27, 28, 29, 30, 31, 32, 33, 34, 35, 36, 37, 38, 39, 40, 41, 42, 43, 44, 45, 46, 47, 48, 49, 50, 51, 52, 53, 54, 55, 56, 57, 58, 59, 60, 61, 62, 63, 64, 65, 66, 67, 68, 69, 70, 71, 72, 73, 74, 75, 76, 77, 78, 79, 80, 81, 82, 83, 84, 85, 86, 87, 88, 89, 90, 91, 92, 93, 94, 95, 96, 97, 98, 99, 100 Within Fire Limits? yes Dist. No. 113

Owner of building to which sign is to be attached Michael Kavodones

Name and address of owner of sign Liberty Lunch, 70 Elm Street

Contractor's name and address United Neon, 74 Elm Street Telephone 2-0695

When does contractor's bond expire? Dec. 31, 1948

Information Concerning Building 11/3/48, O.K. P.S.

No. stories 1 Material of wall to which sign is to be attached wood CERTIFICATE OF OCCUPANCY REQUIREMENT IS WAIVED

Details of Sign and Connections

Electric? yes Vertical dimension after erection 1 1/2' Horizontal 3 1/2'

Weight 65 lbs. Will there be any hollow spaces? yes Any rigid frame? yes

Material of frame angle iron No. advertising faces 2, material galvanized iron

No. rigid connections 2 Are they fastened directly to frame of sign? yes

No. through bolts none, Size _____, Location, top or bottom _____

No. guys 2, material angle iron and cable, Size 1 1/2" x 1/16"

Minimum clear height above sidewalk or street 10'

Maximum projection into street 4'

United Neon Fee \$ 1.00

Signature of contractor by: J. S. Coyne

ORIGINAL

Permit No. 48/2253

Location 70 Elm St.

Owner Liberty Lunch

Date of permit 12/4/48

Sign Contractor

Final Inspn. * 12/7/48

NOTES

12/4/48 Please make shop
inspections Monday 12/7/48
12/6/48 Sign erected on
shop roof. 9-612

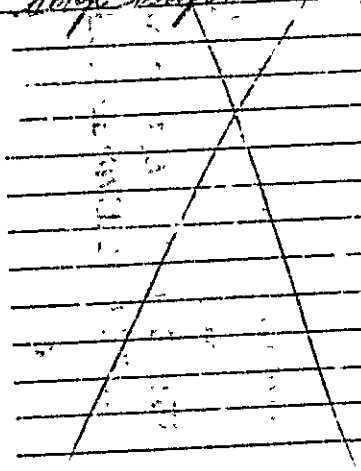

Table with multiple columns and rows, containing faint text and possibly a signature on the right side.



no. 43/185

Location 66-68 Elm St.
Owner Michael Marodone
Date of permit 2/20/43
Notif. closing-in
Inspn. closing-in
Final Notif.
Final Inspn.
Cert. of C ancy issued

NOTES

2/19/43 Considerable damage
considered in this building
from a fat fire, the in-
side of the building which the
Rembrandt is in a
the name although it was
not held at time of inspection
The company was aware of
a violation of Red Star
violated by permit 4/19/43
unavailable then and since
of this violation to remember
violating it in this record
since inspection was not
sufficiently detailed that it
could be a 730/43 inspection
the question of permit was
not raised at that time
the restaurant capacity
is 24 and required under

the new code, it would
be difficult to bring
the building up to
the fire code
specific work was done
3/13/43 - in conference
with Mr. J. J. Tolan,
Building Commissioner
John Robert (Robert's
says he will front
up the front of
was decided that at
Robert's would reduce
15" drain pipe from
front to 10" drain - inside
gals. iron collar for
above purpose of reducing
up than roof, 10" drain
10" of pipe from stand
down to metal
fracture in 10" pipe
above roof so that the
would not get down
in between 10" pipe
& collar - Mr. Tolan
said to tell owner to
do it in time and
take out the large
beam in outside wall
if that beam was from
that she may have to
later had beam in
front of it

Date November 16, 1939

As owner of the building at 70 Elm Street
I, we hereby give consent to the erection of a sign project-
ing over the public sidewalk for Liberty Lunch
a tenant of the building.

Michael Marzadonis
(owner of building)

RECEIVED
NOV 27 1939
DEPT. OF B'Y'G. INSP.
CITY OF PORTLAND



(B) LIMITED BUSINESS ZONE

PERMIT ISSUED

Permit No. 2170

APPLICATION FOR PERMIT TO ERECT SIGN OVER PUBLIC SIDEWALK OR STREET

Portland, Maine, November 27, 1939

To the INSPECTOR OF BUILDINGS, PORTLAND, ME.

The undersigned hereby applies for a permit to erect the following described sign extending over a public sidewalk or street in accordance with the Building Code of the City of Portland, and the following specifications:

Location 79 Elm Street Within Fire Limits? yes Dist. No. 1

Owner of building to which sign is to be attached Michael Marzocchino

Name and address of owner of sign Liberty Lunch

Contractor's name and address United Neon Display, 27 Monument Square Telephone 2-0695

When does contractor's bond expire? October, 1940

Information Concerning Building

No. stories 1 Material of wall to which sign is to be attached wood

Details of Sign and Connections

Electric? yes Vertical dimension after erection 3' Horizontal 5'

Weight 250 lbs., Will there be any hollow spaces? yes Any rigid frame? yes

Material of frame angle iron No. advertising faces 2, material metal

No. rigid connections 2 Are they fastened directly to frame of sign? yes

No. through bolts see plan, Size _____, Location, top or bottom _____

No. guys see plan, material _____, Size _____

Minimum clear height above sidewalk or street 15'

Maximum projection into street 4'

Alvin J. Johnson

United Neon Display

Fee \$ 1.00

Signature of contractor J. S. Coyne

CHIEF OF PL. & DEPT.
INSPECTION COPY

CENTRAL OFFICE OF OCCUPANTS
REQUIREMENT IS WAIVED

61650

Permit No. 39/2170

Location 70 Elm St.

Owner Liberty Lunch

Date of permit 11/28/39

Sign Contractor

Final Inspn. 7/14/40. C.L.A.

Sticker

NOTES

Distance above st — measured 15'-0"
Ornament underside — No

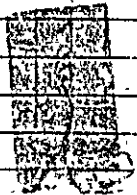

P. 35/1000

4-5-38

March 25, 1938

Proprietor Oxford Street,
70 Elm Street,
Portland, Maine

Dear Sir:

The doors of the toilet rooms and the vestibules in some of the toilet rooms in the Oxford Lunch at 70 Elm Street have not been equipped with springs or spring hinges to make all of these doors self-closing in such a way that they will be normally closed and will close of themselves immediately they are released. Such self-closing doors are a requirement not only of the Building Code of the City Portland but of the State Health regulations intended to make it unlikely that flies or vermin may pass from the toilet rooms directly to the kitchen or restaurant.

It is necessary for me to require that you have these doors equipped with springs or spring hinges to accomplish this purpose, at least by April 4, 1938.

Very truly yours,

McG/H

Inspector of Buildings



(B) LIMITED BUSINESS ZONE PERMIT ISSUED
Permit No. 1-531

APPLICATION FOR PERMIT TO ERECT SIGN OVER PUBLIC SIDEWALK OR STREET

Portland, Maine, September 9, 1975

To the INSPECTOR OF BUILDINGS, PORTLAND, ME.

The undersigned hereby applies for a permit to erect the following described sign extending over a public sidewalk or street in accordance with the Building Code of the City of Portland, and the following specifications:

Location 70 Elm Street Ward 4 Within Fire Limits? yes Dist. No. 1

Owner of building to which sign is to be attached Nicholas Thomas A. Nicholas

Name and address of owner of sign Oxford Lunch, 70 Elm Street

Contractor's name and address United Neon Display, 27 Monument Square Telephone 2-0885

When does contractor's bond expire? October 1985

Information Concerning Building

No. stories 1 Material of wall to which sign is to be attached _____

CERTIFICATE OF OCCUPANCY
REQUIREMENT IS WAIVED

Details of Sign and Connections

Electric? yes Vertical dimension after erection 2' Horizontal 4'6"

Weight 85 lbs., Will there be any hollow spaces? yes Any rigid frame? yes

Material of frame angle iron No. advertising faces 2 material sheet metal

No. rigid connections 2 Are they fastened directly to frame of sign? yes

No. through bolts no Size _____ Location, top or bottom _____

No guys 0 material — cable Size 1/2"

Minimum clear height above sidewalk or street 15'

Maximum projection into street 4'6"

Signature of contractor Oliver D. Malone By Ralph Conway United Neon Display Fee \$ 1.00

INSPECTION COPY (SEEK OF PERMITS)

Ward 4 Permit No. 35/1431
Location 70 Elm St.
Owner De laud Linnich
Date of permit 9/10/35.
Sign Contractor
Final Inspn. Not 9/28/35. Ollie.

NOTES

Slicker
9/12/35. Ready for inspection
Elect. Insp. ^{9. K. 14} Mr. Curry
Shop Insp. 9/12/35
~~Spotted on sign map~~
Sign plan made 9/24/35.
Ornament Under No





LIMITED BUSINESS ZONE
APPLICATION FOR PERMIT **PERMIT ISSUED**
1032

Class of Building or Type of Structure Third Class **JUL 17 1935**

Portland, Maine, July 16, 1935

To the INSPECTOR OF BUILDINGS, PORTLAND, ME.

The undersigned hereby applies for a permit to erect alter install the following building structure equipment in accordance with the Laws of the State of Maine, the Building Code of the City of Portland, plans and specifications, if any, submitted herewith and the following specifications:

Location 70 Elm Street (122 66-68 & 70 Elm Street) Within Fire Limits? yes Dist. No. 1
 Owner's or Lessee's name and address Cor. Oxford Wesley Nichols, 70 Elm St. Telephone _____
 Contractor's name and address Portland Cabinet Works, 1019 Congress St. Telephone E-6063
 Architect's name and address _____
 Proposed use of building Restaurant, tenements No. families _____
 Other buildings on same lot _____
 Plans filed as part of this application? yes No. of sheets 1
 Estimated cost \$ 100. Fee \$.50

Description of Present Building to be Altered

Material wood No. stories 1 Heat _____ Style of roof _____ Roofing _____
 Last use Restaurant and tenements No. families _____

General Description of New Work

To put in partitions (wood stud with sheet rock on both sides) to provide two toilets in restaurant as shown on plan - existing window in one toilet, existing door in other to be changed to window at least three square feet in area - doors to both vestibules and toilets to be made self-closing in such a way that there will be little chance of both doors being open at the same time

It is understood that this permit does not include installation of heating apparatus which is to be taken out separately by the heating contractor.

Details of New Work

CERTIFICATE OF OCCUPANCY
REQUIREMENT IS FULFILLED

Height average grade to top of plate _____
 Height average grade to highest point of roof _____
 Size, front _____ depth _____ No. stories _____
 To be erected on solid or filled land? _____ earth or rock? _____
 Material of foundation _____ Thickness, top _____ bottom _____
 Material of underpinning _____ Height _____ Thickness _____
 Kind of Roof _____ Rise per foot _____ Roof covering _____
 No. of chimneys _____ Material of chimneys _____ of lining _____
 Kind of heat _____ Type of fuel _____ Is gas fitting involved? _____
 Corner posts _____ Sills _____ Girt or ledger board? _____ Size _____
 Material columns under girders _____ Size _____ Max. on centers _____
 Studs (outside walls and carrying partitions) 2x4-16" O. C. Girders 6x8 or larger. Bridging in every floor and flat roof span over 8 feet. Sill. and corner posts all one piece in cross section.
 Joists and rafters: 1st floor _____, 2nd _____, 3rd _____, roof _____
 On centers: 1st floor _____, 2nd _____, 3rd _____, roof _____
 Maximum span: 1st floor _____, 2nd _____, 3rd _____, roof _____
 If one story building with masonry wall, thickness of walls? _____ height? _____

If a Garage

No. cars now accommodated on same lot _____, to be accommodated _____
 Total number commercial cars to be accommodated _____
 Will automobile repairing be done other than minor repairs to cars habitually stored in the proposed building? _____

Miscellaneous

Will all new work require removal or disturbing of any shade tree on a public street? no
 Will there be in charge of the above work a person competent to see that the State and City requirements pertaining thereto are observed? yes

By Wesley Nichols
 Signature of owner Wesley Nichols

INSPECTION COPY

+ Permit No. 35/1032
 tion 70 Elm St.
 - Thomas Nicholas
 Date of permit 7/17/35
 Notif closing-in
 Inspn closing-in
 Final Notif.
 Final Inspn. 4/6/35
 Cert. of Occupancy issued

4/6/35 additional
 vestibule down made
 self-closing, etc.

7165
 117
 1010
 2775

NOTES
 9/6/35 - Shredder
 put on door
 in a hallway
 door equipment
 82 1/2 x 17 1/2 - 374 sq in
 23 1/2 x 16 1/2 - 385 sq in
 10 x 14 1/2 - 145 sq in
 req.
 3/16/38 - Same as noted
 above. It filed door and
 self-closing, etc.

George Charles Keenan
 244 State St.
 2/25/38. Getten about
 doors - issue
 windows - no



FILL IN COMPLETELY AND SIGN WITH INK

PERMIT ISSUED

Permit No. 014

APPLICATION FOR PERMIT FOR HEATING, COOKING OR POWER EQUIPMENT

February 26, 1934

Portland, Maine

To the INSPECTOR OF BUILDINGS, PORTLAND, ME.

The undersigned hereby applies for a permit to install the following heating, cooking or power equipment in accordance with the Laws of Maine, the Building Code of the City of Portland, and the following specifications:

Location: 234 Oxford Street (266 65 Elm St.) Use of Building: store and dwelling
Name and address of owner: Thomas Nicholas, 234 Oxford St. Ward: 4
Contractor's name and address: Halverson Bros. 9-15 Union St. Telephone: 2751

General Description of Work

To install Oil Burning Equipment

NOTIFICATION BEFORE LATENESS OR CLOSING-IN IS WAIVED

IF HEATER, POWER BOILER OR COOKING DEVICE

Is heater or source of heat to be in cellar? yes If not, which story? Kind of Fuel: concrete
Material of supports of heater or equipment (concrete floor or what kind): concrete
Minimum distance to wood or combustible material, from top of boiler or casing top of furnace, from top of smoke pipe, from front of heater, from sides or back of heater

CERTIFICATE OF OCCUPANCY REQUIREMENT IS WAIVED

IF OIL BURNER

Name and type of burner: Tinken Silent Automatic Labeled and approved by Underwriters' Laboratories? yes
Will operator be always in attendance? basement Type of oil feed (gravity or pressure): gravity
Location oil storage: basement No. and capacity of tanks: 275 gal.
Will all tanks be more than seven feet from any flame? yes How many tanks fireproofed?

Amount of fee enclosed? 1.00 (\$1.00 for one heater, etc., 50 cents additional for each additional heater, etc., in same building at same time.)

Signature of contractor

By Oscar H. Halverson

INSPECTION COPY

Handwritten notes and signatures including 'P.S. 134' and '104013'

Ward 4 Permit No. 34/146
 Location 234 Oxford St.
 Owner Thomas Nicholas
 Date of permit 2/26/34
 Notif. closing-in _____
 Inspn. closing-in _____
 Final Notif. _____
 Final Inspn. 6/20/34 - J.T.
 Cert. of Occupancy issued None

tention. He promised
 to have one put on -
 A.J.S.

NOTES

- 1. Kind of heat Hot Air
- 2. Label _____
- 3. Anti-siphon in riser
- 4. Oil storage ✓
- 5. Tank distance ✓
- 6. Vent pipe ✓
- 7. Fill pipe ✓
- 8. Gauge ✓
- 9. Rigidity ✓
- 10. Feed safety ✓
- 11. Type area & material ✓
- 12. Tank valves ✓
- 13. Air _____
- 14. Trip _____
- 15. Base _____

5/2/34 - Called matter
 of riser valve
 to Mr. Goodrich at -

1934

FILL IN COMPLETELY AND SIGN WITH INK

Permit No.



APPLICATION FOR PERMIT FOR HEATING, COOKING OR POWER EQUIPMENT

Portland, Maine, October 23, 1930

To the INSPECTOR OF BUILDINGS, Portland, Me.

The undersigned hereby applies for a permit to install the following heating, cooking or power equipment in accordance with the laws of Maine, the Building Code of the City of Portland, and the following specifications:

Location 68 Elm Street Use of Building Dwelling

Name and address of owner Thomas G. Nicholas, 68 Elm Street

Contractor's name and address Automatic Oil Heating Company Telephone Preble 90
General Description of Work

To install OIL BURNER

IF HEATER, POWER BOILER OR COOKING DEVICE

Is heater or source of heat to be in cellar? yes If not, which story . . . Kind of Fuel . . . oil

Material of supports of heater or equipment (concrete floor or what kind) concrete

Minimum distance to wood or combustible material, from top of boiler or casing top of furnace,

from top of smoke pipe from front of heater from sides or back of heater

IF OIL BURNER

Name and type of burner Electrol Approved by Underwriters' Laboratories? yes

Location oil storage basement No. and capacity of tanks 1 275-gallon

Will all tanks be more than seven feet from any flame? yes. How many tanks fireproofed?

Amount of fee enclosed? \$1.00 (\$1.00 for one heater, etc. 50 cents additional for each additional heater, etc in same building at same time)

891401

Signature of contractor Automatic Oil Heating Company
B. J. Nicholas



FILL IN COMPLETELY AND SIGN WITH INK

Permit No. _____

2480

APPLICATION FOR PERMIT FOR HEATING, COOKING OR POWER EQUIPMENT

Portland, Maine, October 23, 1930

To the INSPECTOR OF BUILDINGS, PORTLAND, ME.

The undersigned hereby applies for a permit to install the following heating, cooking or power equipment in accordance with the Laws of Maine, the Building Code of the City of Portland, and the following specifications:

Location 68 Elm Street Use of Building dwelling house
Name and address of owner Thomas G. Nicholas, 68 Elm Street Ward 4
Contractor's name and address Automatic Oil Heating Co., 224 Federal St. Telephone _____

General Description of Work

To install Oil Burner

IF HEATER, POWER BOILER OR COOKING DEVICE

Is heater or source of heat to be in cellar? yes If not, which story _____ Kind of Fuel Oil
Material of supports of heater or equipment (concrete floor or what kind) concrete
Minimum distance to wood or combustible material, from top of boiler or casing top of furnace, _____
from top of smoke pipe _____, from front of heater _____ from sides or back of heater _____

IF OIL BURNER

Name and type of burner Electrol Approved by Underwriters' Laboratories? yes
Location oil storage basement No. and capacity of tanks 1 - 275 gallon
Will all tanks be more than seven feet from any flame? yes How many tanks fireproofed? _____
Amount of fee enclosed? 1.00 (\$1.00 for one heater, etc., 50 cents additional for each additional heater, etc., in same building at same time.)

Signature of contractor _____

INSPECTION COPY

3476A

Ward 4 Permit No. 30/2430

68 Elm St

Owner Thomas & Nicholas

Date of permit 10/23/30

Notif. closing-in _____

Inspn. closing-in _____

Final Notif. _____

Final Inspn. _____

Cert. of Occupancy issued _____

NOTES

11/7/30 - No automatic
shut-off valve in feed
lines. Otherwise OK

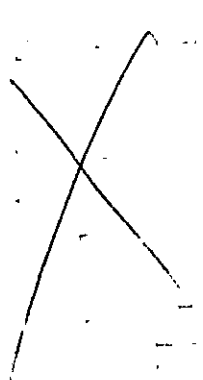

FILL IN COMPLETELY AND SIGN WITH INK

Permit No. _____



APPLICATION FOR PERMIT FOR HEATING, COOKING OR POWER EQUIPMENT

Portland, Maine, September 24, 1929

To the INSPECTOR OF BUILDINGS, Portland, Me.

The undersigned hereby applies for a permit to install the following heating, cooking or power equipment in accordance with the laws of Maine, the Building Code of the City of Portland, and the following specifications:

Location 63-70 Elm Street Use of Building lunch and tenement

Name and address of owner Thomas Nicholas, 70 Elm Street

Contractor's name and address Halverson Bros., 240 Federal St. Telephone F. 2088

General Description of Work

To install one pipe furnace

IF HEATER, POWER BOILER OR COOKING DEVICE

Is heater or source of heat to be in cellar? yes If not, which story _____ Kind of Fuel coal

Material of supports of heater or equipment (concrete floor or what kind) concrete

Minimum distance to wood or combustible material, from top of boiler or casing top of furnace, 15'

from top of smoke pipe 15", from front of heater 4' from sides or back of heater 3'

IF OIL BURNER

Name and type of burner _____ Approved by Underwriters' Laboratories? _____

Location oil storage _____ No. and capacity of tanks _____

Will all tanks be more than seven feet from any flame? _____ How many tanks fireproofed? _____

Amount of fee enclosed? \$1.00 (\$1.00 for one heater, etc. 50 cents additional for each additional heater, etc in same building at same time)

Signature of contractor Halverson Bros.
Carl Halverson

P. Coent
9/25/29

1879



PERMIT ISSUED
Permit No. 1983

APPLICATION FOR PERMIT

SEP 24 1929

Class of Building or Type of Structure _____

Portland, Maine, September 24, 1929

To the INSPECTOR OF BUILDINGS, PORTLAND, ME.

The undersigned hereby applies for a permit to ~~erect~~ install the following ~~building structure~~ equipment in accordance with the Laws of the State of Maine, the Building Code of the City of Portland, plans and specifications, if any, submitted herewith and the following specifications:

Location 68-70 Elm Street (266 Elm Street) Ward 4 Within Fire Limits? Yes Dist. No. 1

Owner's or lessee's name and address Thomas Nicholas, 70 Elm St. Telephone _____

Contractor's name and address Halverson Bros., 400 Federal St. Telephone F 2008

Architect's name and address _____

Proposed use of building lunch and tenement No. families _____

Other buildings on same lot _____

Description of Present Building to be Altered

Material _____ No. stories _____ Heat _____ Style of roof _____ Roofing _____

Last use _____ No. families _____

General Description of New Work

To install one gas furnace

NOTICE OF BEARING CAPACITY
OR CLOSING IS WANTED
CERTIFICATE OF DESIGN
REQUIREMENT IS FULFILLED

Details of New Work

Size, front _____ depth _____ No. stories _____ Height average grade to highest point of roof _____

To be erected on solid or filled land? _____ earth or rock? _____

Material of foundation _____ Thickness, top _____ bottom _____

Material of underpinning _____ Height _____ Thickness _____

Kind of roof _____ Roof covering _____

No. of chimneys _____ Material of chimneys _____ of lining _____

Kind of heat one pipe Type of fuel gas Distance, heater to chimney _____

If oil burner, name and model _____

Capacity and location of oil tanks _____

Is gas fitting involved? _____ Size of service _____

Corner posts _____ Sills _____ Girt or ledger board? _____ Size _____

Material columns under girders _____ Size _____ Max. on centers _____

Studs (outside walls and carrying partitions) 2x4-16" O. C. Girders 6x8 or larger. Bridging in every floor and flat roof span over 8 feet. Sills and corner posts all one piece in cross section.

Joists and rafters: 1st floor _____, 2nd _____, 3rd _____, roof _____

On centers: 1st floor _____, 2nd _____, 3rd _____, roof _____

Maximum span: 1st floor _____, 2nd _____, 3rd _____, roof _____

If one story building with masonry walls, thickness of walls? _____ height? _____

If a Garage

No. cars now accommodated on same lot _____, to be accommodated _____

Total number commercial cars to be accommodated _____

Will automobile repairing be done other than minor repairs to cars habitually stored in the proposed building? _____

Miscellaneous

Will above work require removal or disturbing of any shade tree on a public street? no

Plans filed as part of this application? yes No. sheets 1

Estimated cost \$ _____ Fee \$ 1.00

Will there be in charge of the above work a person competent to see that the State and City requirements pertaining thereto are observed? Yes

INSPECTION COPY

Signature of owner _____

184A

Ward 4 Permit No. 29/1935

68-70 Elm St

Owner Thomas Nicholas

Date of permit 9/24/29

Notif. closing-in _____

Inspn. closing-in _____

Final Notif. 10/4/29 10:30 A.M.

Final Inspn. _____

Cert. of Occupancy issued _____

NOTES

10/5/29 - Installation
O.K. - ajs





(B) LIMITED BUSINESS ZONE

APPLICATION FOR PERMIT

Class of Building or Type of Structure Third Class

Portland, Maine, July 26, 1928

PERMIT ISSUED

JUL 26 1928

To the INSPECTOR OF BUILDINGS, PORTLAND, ME.

The undersigned hereby applies for a permit to erect alter ~~insert~~ the following building structure equipment in accordance with the Laws of the State of Maine, the Building Code of the City of Portland, plans and specifications, if any, submitted herewith and the following specifications:

Location 39 Elm Street Ward 4 Within Fire Limits? Yes Dist. No. 1

Owner's or Lessee's name and address Kather Nicholas, 40 Elm St. Telephone _____

Contractor's name and address Re G. Slapp, 18 Quincy St. Telephone 976A-4

Architect's name and address _____

Proposed use of building Tenement House No. families 3

Other buildings on same lot None store

Description of Present Building to be Altered

Material Wood No. stories 1 1/2 Heat _____ Style of roof _____ Roofing _____

Last use Tenement house No. families 3

General Description of New Work

To remove present front platform and steps and rebuild 7' x 10', one story open porch with steps at ends. The front line of porch will be on street line

CERTIFICATE OF OCCUPANCY REQUIREMENT IS WAIVED. NOTIFICATION BEFORE LATHING OR CLOSING IN IS WAIVED.

Details of New Work

Size, front _____ depth _____ No. stories _____ Ht. ylt average grade to highest point of roof _____

To be erected on solid or filled land? solid earth or rock? earth

Material of foundation cedar posts Thickness, top _____ bottom _____

Material of underpinning _____ Height _____ Thickness _____

Kind of roof flat Roof covering Asphalt roofing Class C Und. 1 sh.

No. of chimneys _____ Material of chimneys _____ of lining _____

Kind of heat _____ Type of fuel _____ Distance, heater to chimney _____

If oil burner, name and model _____

Capacity and location of oil tanks _____

Is gas fitting involved? _____ Size of service _____

Corner posts _____ Sills 4x6 Girt or ledger board? _____ Size _____

Material columns under girders _____ Size _____ Max. on centers _____

Studs (outside walls and carrying partitions) 2x4-16" O.C. Girders 6x8 or larger. Bridging in every floor and flat roof span over 8 feet. Sills and corner posts all one piece in cross section.

Joists and rafters: 1st floor 2x4, 2nd _____, 3rd _____, roof 2x4

On centers: 1st floor _____, 2nd _____, 3rd _____, roof 2x4

Maximum span: 1st floor _____, 2nd _____, 3rd _____, roof _____

If one story building with masonry walls, thickness of walls? _____ height? _____

If a Garage

No. cars now accommodated on same lot _____ to be accommodated _____

Total number commercial cars to be accommodated _____

Will automobile repairing be done other than repairs to cars habitually stored in the proposed building? _____

Miscellaneous

Will above work require removal or disturbing of any shade tree on a public street? no

Plans filed as part of this application? _____ No. sheets _____

Estimated cost \$ 100. Fee \$ 75.

Will there be in charge of the above work a person competent to see that the State and City requirements pertaining thereto are observed? Yes

Signature of owner Kather Nicholas

INSPECTION COPY

W 4 Permit No. 28/1471
Location 68 Elm St.
O. Esiter Nicholas
Date of permit 7/26/28
Notif. closing-in _____
Inspn. closing-in _____
Final Notif. _____
Final Inspn. _____
Cert. of Occupasy issued _____

NOTES

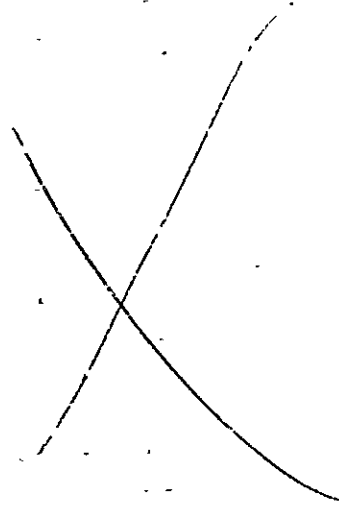

[Faint, illegible handwritten notes on a grid background, possibly bleed-through from the reverse side of the page.]



Application for Permit for Alterations and Miscellaneous Structures

CLASS OF BUILDING OR TYPE OF STRUCTURE 2nd class

with the law, whether you know the requirements of Portland, Maine, July 2, 1919

To the INSPECTOR OF BUILDINGS, PORTLAND, ME.

The undersigned hereby applies for a permit to erect the following described building according to the following specifications, the Laws of the State of Maine and the Building Ordinance of the City of Portland:

Location 50 1/2 St. Failure To Do So Ward 4 Within Fire Limits? No
Owner's name and address? Wm. Vickrey, 176 Maple May Prove EXPERIENSIVELY
Contractor's name and address? Wm. Vickrey, 176 Maple
Architect's name and address? _____
Last use of building? store No. Families? 2
Proposed use of building? store No. Families? 2

Description of Present Building

Material brick No. of Stories 3 1/2 Style of Roof flat Roofing asph. flt.

General Description of New Work

Build chimney to serve restaurant in outside wall of one lower part. Chimney of brick will extend 10 ft. above the roof. 6" x 8" flue will be extended with metal casing to avoid danger of fire. Chimney will be extended partition in first story to iron kitchen and hallway.

Size of New Framing Members

Corner posts? _____ Sills? _____ Rafter or roof beams? _____ on center?
Material and size of columns under girders? _____ on center?
Ledges board used? _____ Size? _____ Studs (outside walls and carrying partitions) 2 x 4 16" O. C.
Girders 6" x 8" or larger. Bridging in every floor and flat roof span over 8 feet. Sills and corner posts will be all one piece in cross section.
Floor timbers: 1st floor _____, 2nd _____, 3rd _____, 4th _____
On centers: 1st floor _____, 2nd _____, 3rd _____, 4th _____
Span: 1st floor _____, 2nd _____, 3rd _____, 4th _____

If 1st or 2nd Class Construction

External walls } thickness { 1st story _____, 2nd story _____
Party walls } 1st story _____, 2nd story _____

Other Details New Construction

To be erected on solid or filled land? _____ earth or rock? _____
Material of foundation? _____ Thickness, top? _____ bottom? _____
Material of underpinning? _____ over 4 ft. high? _____ thickness? _____
Kind of roof (pitch, hip, etc.)? _____ Kind of roofing? _____
No. of new chimneys? two Material of chimneys? brick of lining? brick

If a Private Garage

No. cars now accommodated on lot? _____ Total number to be accommodated? _____
Other buildings on same lot? _____
Distance from nearest present building to proposed garage? _____
All parts of garage, including eaves, will be at least 2 ft. from all lot lines.
Garage will be at least _____ feet from nearest windows of adjoining property.

Miscellaneous

Will the above construction require the removal or disturbing of any shade tree on the public street? No
Plans filed as part of this application? no No. sheets? _____
Estimated total cost \$ 1270.00 Fee? 0.25

Signature of owner or authorized representative? Wm. Vickrey
By _____

4 # 2/688

68 Elm Street
Tom Nicholas

July 12/1926

Watch presented
for being lost &
giving

Additional at 41 Street on,
canine of table down at
small group of were used
on previous inspection

07/16 12
24
26



Location, Ownership and detail must be correct, complete and legible.
 Separate application required for every building.
 Plans must be filed with this application.

Application for Permit for Alterations, etc.

To the

Portland, Me., August 4, 1924

INSPECTOR OF BUILDINGS:

The undersigned applies for a permit to alter the following described building:—

Description of Present Bldg.

Location 62 Elm Street Ward 4 in fire-limits? No.
 Name of Owner or Lessee, Thomas Nicholas Address 62 Elm Street
 " " Contractor, OWNER "
 " " Architect, " "
 Material of Building is wood Style of Roof, Patch Material of Roofing, shingle
 Size of Building is 30ft feet long; 20ft feet wide. No. of Stories, 2
 Cellar Wall is constructed of stone is inches wide on bottom and batters to inches on top.
 Underpinning is brick is inches thick; is feet in height.
 Height of Building 20ft Wall, if Brick: 1st, 2d, 3d, 4th, 5th,
 What was Building last used for? dwelling No. of Families? 1
 What will Building now be used for? dwelling family 1 family

PERMIT MUST BE OBTAINED BEFORE BEGINNING WORK

Detail of Proposed Work

Build window one story high with asphalt roof
 all to comply with the building ordinance
 not to project over the sidewalk
 Estimated Cost \$.....50.....

If Extended On Any Side

Size of Extension, No. of feet long?; No. of feet wide?; No. of feet high above sidewalk?
 No. of Stories high?; Style of Roof?; Material of Roofing?
 Of what material will the Extension be built? Foundation?
 If of Brick, what will be the thickness of External Walls? inches; and Party Walls inches.
 How will the extension be occupied? How connected with Main Building?

When Moved, Raised or Built Upon

No. of Stories, in height when Moved, Raised, or Built upon? Proposed foundations
 No. of feet high from level of ground to highest part of Roof to be?
 How many feet will the External Walls be increased in height? Party Walls

If Any Portion of the External or Party Walls Are Removed

Will an opening be made in the Party or External Walls? in Story.
 Size of the opening? How protected?
 How will the remaining portion of the wall be supported?

Signature of Owner or Authorized Representative *Tom Nicholas* 4.6.24 M.
 Address

66 68 Elm
Aug 4, 1924

Application for Permit for Alterations

Inspector of Buildings

PERMIT GRANTED
Permit filled out by
Permit number
Location

FINAL REPORT

Has the work been completed in accordance with this application and plans filed and approved? 192
Law been violated? Doc. No. of 192
Nature of violation?
Violations removed, when? 192
Estimated cost of alterations, etc. \$.....

RECEIVED BY VIA SIGN

Inspector of Buildings
PERMIT SHALL BE OBSERVED BEFORE BEGINNING WORK



Location, ownership and detail must be correct, complete and legible. Separate application required for every building. Plans must be filed with this application.

APPLICATION FOR PERMIT TO BUILD

(3D CLASS BUILDING)

Portland, ME. Sept 20, 1923 19

To THE INSPECTOR OF BUILDINGS

The undersigned hereby applies for a permit to build, according to the following Specifications:—

Location 68 Elm Street Ward 4 Fire Limits? no
 Name of owner is? Thomas Nickolas Address 68 Elm Street
 Name of mechanic is? John Fogg Address 14 Bell Street
 Name of architect is? _____ Address _____
 Proposed occupancy of building (purpose)? store
 If a dwelling or tenement house, for how many families? _____
 Are there to be stores in lower story? _____
 Size of lot, No. of feet front? _____; No. of feet rear? _____; No. of feet deep? _____
 Size of building, No. of feet front? 16ft; No. of feet rear? 16ft; No. of feet deep? 47ft
 No. of stories, front? 1; rear? _____
 No. of feet in height from the mean grade of street to the highest part of the roof? 12ft
 Distance from lot lines, front? _____ feet; side? _____ feet; side? _____ feet; rear? _____
 Firestop to be used? yes
 Will the building be erected on solid or filled land? solid
 Will the foundation be laid on earth, rock or piles? _____
 If on piles, No. of rows? _____ distance on centres? _____ length of? _____
 Diameter, top of? _____ diameter, bottom of? _____
 Size of posts, 4 x 6 Studding 2 x 4 16 O. C. Sills 4 x 8 Roof Rafters 2 x 6 24 O. C. Girders 6 x 8
 Size of girts 4 x 4
 Size of floor timbers? 1st floor 2x8, 2d _____, 3d _____, 4th _____
 O. C. " " " 16, 2d _____, 3d _____, 4th _____
 Span " " " not over 16ft, 2d _____, 3d _____, 4th _____
 Will the building be properly braced? _____
 Building, how framed? _____
 Material of foundation? stone thickness of? 18in laid with mortar? yes
 Underpinning, material of? stone height of? 3ft thickness of? 16in
 Will the roof be flat, piten, mansard or hip? flat Material of roofing? tar & gravel
 Will the building be heated by steam, furnaces, stoves or grates? no Will the floors be lined? _____
 Will the building conform to the requirements of the law? yes
 Means of egress? _____

If the building is to be occupied as a Tenement House, give the following particulars

What is the height of cellar or basement? _____
 What will be the clear height of first story? _____ second? _____ third? _____
 State what means of egress is to be provided _____
 Scuttle and stepladder to roof? _____

Estimated Cost, \$3,000. Signature of owner or authorized representative, John E. Fogg
 Address, _____

Plans submitted? _____ Received by? _____

Plans must be submitted in duplicate, one set to be filed with the Department and the duplicate set thereof (bearing the approval of the Inspector of Buildings) shall be kept on the work and exhibited on demand.

PERMIT MUST BE RECEIVED BEFORE BEGINNING WORK

1.25

68 Elm St.

192

No. 5477

APPLICATION FOR

Permit to Build
3rd CLASS BUILDING

66- LOCATION
No. 68 Elm

WARD 4

Inspector.

CONDITIONS

PERMIT GRANTED
Sept 26, 1923

Permit filled out by _____

Permit number _____

Plan number _____

FINAL REPORT

Has the work been completed in accordance
with this application and plans filed and ap-
proved? _____

Law been violated? _____

Nature of violation? _____

Violation removed when? _____ 192

Estimated cost of building, etc., \$ _____

Building Inspector.

APPROVAL OF PLA

Supervisor



Location, Ownership and detail must be correct, complete and legible.
 Separate application required for every building.
 Plans must be filed with this application.

Application for Permit for Alterations, etc.

Portland, May 7, 1923 102

To the
 INSPECTOR OF BUILDINGS:

The under-signed applies for a permit to alter the following described building:—

Description of Present Bldg.

Location 16 Elm Street (between 9th & 10th Sts) in fire-limit no
 Name of Owner or Lessee Thomas S. Nichols Address 16 Elm Street
 Contractor owner
 Architect _____
 Material of Building is wood Style of Roof pitch Material of Roofing shingle
 Size of Building is 40ft feet long 18ft feet wide. No. of Stories 2
 Cellar Wall is constructed of stone is _____ inches wide on bottom and batters to _____ inches on top.
 Looderpinning is brick is _____ inches thick; is _____ feet in height.
 Height of Building 28ft. Wall, if Brick; 1st _____ 2d _____ 3d _____ 4th _____ 5th _____
 What was Building last used for? dwelling No. of families? 1
 What will Building now be used for? dwelling & store (one family)

Detail of Proposed Work

Lower the floor about three feet, cut in windows and door, build addition one story high 18x40 feet with asphalt roof all to comply with the building ordinance

Estimated Cost \$ 1,000.

If Extended On Any Side

Size of Extension, No. of feet long 40ft; No. of feet wide 18ft; No. of feet high above sidewalk 12ft
 No. of Stories high? 1; Style of Roof? pitch; Material of Roofing? asphalt
 Of what material will the Extension be built? wood Foundation? posts
 If of Brick, what will be the thickness of External Walls? _____ inches; and Party Walls _____ inches.
 How will the extension be occupied? store How connected with Main Building? joined

When Moved, Raised or Built Upon

No. of Stories in height when Moved, Raised, or Built upon? _____ Proposed Foundations _____
 No. of feet high from level of ground to highest part of Roof to be? _____
 How many feet will the External Walls be increased in height? _____ Party Walls _____

If Any Portion of the External or Party Walls Are Removed

What opening be made in the Party or External Walls? _____ in _____ Story.
 Size of the opening? _____ How protected? _____
 How will the remaining portion of the wall be supported? _____

Signature of Owner or Authorized Representative _____
 Address Tom. Nicholas

PERMIT MUST BE OBTAINED BEFORE BEGINNING WORK



APPLICATION FOR PERMIT

PERMIT ISSUED

FEB 13 1985

B.O.C.A. USE GROUP
B.O.C.A. TYPE OF CONSTRUCTION 600.9.9

CITY OF PORTLAND

ZONING LOCATION PORTLAND, MAINE Feb. 13, 1985

To the CHIEF OF BUILDING & INSPECTION SERVICES, PORTLAND, MAINE

The undersigned hereby applies for a permit to erect, alter, repair, demolish, move or install the following building, structure, equipment or change use in accordance with the Laws of the State of Maine, the Portland B.O.C.A. Building Code and Zoning Ordinance of the City of Portland with plans and specifications, if any, submitted herewith and the following specifications:

LOCATION ... 66 Elm St. ... Fire District #1 [] #2 []
1. Owner's name and address ... 68 Elm St. ... Telephone ... 774-5246
2. Lessee's name and address ... Telephone ...
3. Contractor's name and address ... Claude Grenier ... 56 Anna Rd. ... Telephone ... 797-3667
Proposed use of building ... dwelling - multi ... No. of sheets ...
Last use ... same ... No. families ... 3
Material ... No. stories ... Heat ... Style of roof ... Roofing ...
Other buildings on same lot ...
Estimated contractual cost \$... 8,000 ...

FIELD INSPECTOR - Mr. @ 775-5451

Appeal Fees \$
Base Fee ... 50.00
Late Fee
TOTAL \$... 50.00

To make alterations to existing 3 family 1st floor, bathroom, kitchen - remodeling same, and to insulate 5 windows, not any change to header

Stamp of Special Conditions

send permit to # 3 04103

NOTE TO APPLICANT: Separate permits are required by the installers and subcontractors of heating, plumbing, electrical and mechanicals.

DETAILS OF NEW WORK

Is any plumbing involved in this work? yes Is any electrical work involved in this work? yes
Is connection to be made to public sewer? If not, what is proposed for sewage?
Has septic tank notice been sent? Form notice sent?
Height average grade to top of plate Height average grade to highest point of roof
Sire, front depth No. stories solid or filled land? earth or rock?
Material of foundation Thickness, top bottom cellar
Kind of roof Rise per foot Roof covering
No. of chimneys Material of chimneys of lining Kind of heat fuel
Framing Lumber - Kind Dressed or full size? Corner posts Sills
Size Girder Columns under girders Size Max. on centers
Studs (outside walls and carrying partitions) 2x4-16" O. C. Bridging in every floor and flat roof span over 8 feet
Joists and rafters: 1st floor 2nd 3rd roof
On centers: 1st floor 2nd 3rd roof
Maximum span: 1st floor 2nd 3rd roof
If one story building with masonry walls, thickness of walls? height?

IF A GARAGE

No. cars now accommodated on same lot, to be accommodated number commercial cars to be accommodated
Will automobile repairing be done other than minor repairs to cars habitually stored in the proposed building?

APPROVALS BY: DATE
BUILDING INSPECTION - PLAN EXAMINER
ZONING:
BUILDING CODE:
Fire Dept.:
Health Dept.:
Others:

MISCELLANEOUS
Will work require disturbing of any tree on a public street?
Will there be in charge of the above work a person competent to see that the State and City requirements pertaining thereto are observed?

Signature of Applicant Claude Grenier Phone # same
Type Name of above Claude Grenier 1 [] 2 [] 3 [] 4 []
Other and Address

FIELD INSPECTOR'S COPY APPLICANT'S COPY OFFICE FILE COPY



APPLICATION FOR PERMIT
 DEPARTMENT OF BUILDING INSPECTIONS SERVICES
 ELECTRICAL INSTALLATIONS

Date Feb. 20, 19 85

Receipt and Permit number D-00392

To the CHIEF ELECTRICAL INSPECTOR, Portland, Maine:

The undersigned hereby applies for a permit to make electrical installations in accordance with the laws of Maine, the Portland Electrical Ordinance, the National Electrical Code and the following specifications:

LOCATION OF WORK: 66 Elm St.

OWNER'S NAME: Catrina Madadonnes ADDRESS: lives there

OUTLETS: Receptacles _____ Switches _____ Plugmold _____ ft. TOTAL 1-20 3.00

FIXTURES: (number of) Incandescent x Fluorescent _____ (not strip) TOTAL 1-10 3.00
 Strip Fluorescent _____ ft. _____

SERVICES: Overhead _____ Underground _____ Temporary _____ TOTAL amperes _____

METERS: (number of) _____

MOTORS: (number of) Fractional _____
 1 HP or over _____

RESIDENTIAL HEATING. Oil or Gas (number of units) _____
 Electric (number of rooms) 5 5.00

COMMERCIAL OR INDUSTRIAL HEATING. Oil or Gas (by a main boiler) _____
 Oil or Gas (by separate units) _____
 Electric Under 20 kws _____ Over 20 kws _____

APPLIANCES: (number of) Ranges x Water Heaters x
 Cook Tops _____ Disposals _____
 Wall Ovens _____ Dishwashers _____
 Dryers _____ Compactors _____
 Fans _____ Others (denote) _____ 3.00

MISCELLANEOUS: (number of) Franch Panels _____
 Transformers _____
 Air Conditioners Central Unit _____
 Separate Units (windows) _____
 Signs 20 sq. ft. and under _____
 Over 20 sq. ft. _____
 Swimming Pools Above Ground _____
 In Ground _____
 Fire/Burglar Alarms Residential _____
 Commercial _____
 Heavy Duty Outlets, 220 Volt (such as welders) 30 amps and under _____
 over 30 amps _____
 Circus, Fairs, etc. _____
 Alterations to wires _____
 Repairs after fire _____
 Emergency Lights, battery _____
 Emergency Generators _____

FOR ADDITIONAL WORK NOT ON ORIGINAL PERMIT INSTALLATION FEE DUE: _____
 FOR REMOVAL OF A "STOP ORDER" (304-16.b) DOUBLE FEE DUE: _____

TOTAL AMOUNT DUE: 14.00

INSPECTION: Will be ready on _____, 19 ____; or Will Call xx
 CONTRACTOR'S NAME: Eger Electric
 ADDRESS: 173 Bridge St. West
 TEL.: _____
 MASTER LICENSE NO.: 4590 SIGNATURE OF CONTRACTOR: [Signature]
 LIMITED LICENSE NO.: _____

INSPECTOR'S COPY — WHITE
 OFFICE COPY — CANARY
 CONTRACTOR'S COPY — GREEN

APPLICATION FOR PERMIT

B.O.C.A. USE GROUP

B.O.C.A. TYPE OF CONSTRUCTION 00099

ZONING LOCATION PORTLAND, MAINE Feb. 13, 1985

PERMIT

FEB 13 1985

CITY OF PORTLAND

To the CHIEF OF BUILDING & INSPECTION SERVICES, PORTLAND MAINE

The undersigned hereby applies for a permit to erect, alter, repair, demolish, move or install the following building, structure, equipment or change use in accordance with the Laws of the State of Maine, the Portland B.O.C.A. Building Code and Zoning Ordinance of the City of Portland with plans and specifications, if any submitted herewith and the following specifications:

LOCATION 66 Elm St. Fire District #1 #2
1. Owner's name and address Mrs. Catina Mayadonnes - 68 Elm St. Telephone ... 772-5246
2. Lessee's name and address Telephone
3. Contractor's name and address Claude Grenier - 56 Mona Rd. Telephone ... 797-3667
Proposed use of building .. dwelling - multi No of sheets No families .. 3
Last use same No families
Material No stories Heat Style of roof Roofing
Other buildings on same lot

Estimated contractual cost \$...8,000.... Appeal Fees \$
FIELD INSPECTOR—Mr. Base Fee 50.00...
@ 775-5451 Late Fee
TOTAL \$ 50.00

To make alterations to existing 3 family 1st floor, bathroom, kitchen - remodeling same, and to insulate 5 windows, not any change to header

Stamp of Special Conditions

send permit to # 3 04103

NOTE TO APPLICANT: Separate permits are required by the installers and subcontractors of heating, plumbing, electrical and mechanicals.

DETAILS OF NEW WORK

Is any plumbing involved in this work? Yes Is any electrical work involved in this work? Yes
Is connection to be made to public sewer? If not, what is proposed for sewage?
Has septic tank notice been sent? Form notice sent?
Height average grade to top of plate Height average grade to highest point of roof
Size, front depth No. stories solid or filled land? earth or rock?
Material of foundation Thickness, top bottom cellar
Kind of roof Rise Roof covering
No. of chimneys Material of chimneys of lining Kind of heat fuel
Framing Lumber—Kind Dressed or full size? Corner posts Sills
Size Girder Columns under girders Size Max. on centers
Studs (outside walls and carrying partitions) 2x4-16" O. C. Bridging in every floor and flat roof span over 8 feet
Joists and rafters. 1st floor 2nd 3rd roof
On centers: 1st floor 2nd 3rd roof
Maximum span: 1st floor 2nd 3rd roof
If one story building with masonry walls, thickness of walls? height?

IF A GARAGE

No. cars now accommodated on same lot to be accommodated number commercial cars to be accommodated
Will automobile repairing be done other than minor repairs to cars habitually stored in the proposed building?

APPROVALS BY: DATE MISCELLANEOUS
BUILDING INSPECTION—PLAN EXAMINER Will work require disturbing of any tree on a public street?
ZONING:
BUILDING CODE: Will there be in charge of the above work a person competent
Fire Dept. to see that the State and City requirements pertaining thereto
Health Dept.: are observed?
Others:

Signature of Applicant Claude Grenier Phone # same
Type Name of above Claude Grenier 1 2 3 4
Other
and Address

FIELD INSPECTOR'S COPY APPLICANT'S COPY OFFICE FILE COPY

Handwritten signature/initials

NOTES

Permit No 85/109

Location 611 Glen St.

Owner John Macdonald

Date of permit 2-13-85

Approved 2-13-85

Dwelling

Garage

Alteration

9/10/85
no work
[Signature]

5/21/82 void
[Large X]