

1-15 PORTLAND STREET

#2











FILL IN AND SIGN WITH INK

001173

APPLICATION FOR PERMIT FOR HEATING, COOKING OR POWER EQUIPMENT

PERMIT ISSUED

OCT 29 1981

Portland, Maine, Oct. 29, 1981

To the INSPECTOR OF BUILDINGS, PORTLAND, ME.

CITY OF PORTLAND

The undersigned hereby applies for a permit to install the following heating, cooking or power equipment in accordance with the Laws of Maine, the Building Code of the City of Portland, and the following specifications:

Location 252 Oxford St. 1-15 Portland Use of Building Business-retail Stories 2 New Building Existing XX Name and address of owner of appliance Business Equip Unlimited - same Installer's name and address Eastern Oil & Equip- 63 Preble St. Telephone 772-8337

To install 2 boilers - 1 steam & 1 hot water - replacements & burner units General Description of Work Information applies to both boilers

IF HEATER, OR POWER BOILER

Location of appliance basement Any burnable material in floor surface or beneath? no If so, how protected? Kind of fuel? # 2 fuel oil Minimum distance to burnable material, from top of appliance or casing top of furnace 3 ft. all around From top of smoke pipe From front of appliance From sides or back of appliance Size of chimney flue 8" Other connections to same flue just the two being installed If gas fired, how vented? Rated maximum demand per hour Will sufficient fresh air be supplied to the appliance to insure proper and safe combustion? yes

IF OIL BURNER

Name and type of burner Burnham - gun Labelled by underwriters' laboratories? yes Will operator be always in attendance? no Does oil supply line feed from top or bottom of tank? bottom Type of floor beneath burner concrete Size of vent pipe 1 1/2 Location of oil storage basement Number and capacity of tanks 2-275 gal. Low water shut off yes Make McDonald Miller No. 472 -901 Will all tanks be more than five feet from any flame? yes How many tanks enclosed? none H W Total capacity of any existing storage tanks for furnace burners 550 gal.

IF COOKING APPLIANCE

Location of appliance Any burnable material in floor surface or beneath? If so, how protected? Height of Legs, if any Skirting at bottom of appliance? Distance to combustible material from top of appliance? From front of appliance From sides and back From top of smokepipe Size of chimney flue Other connections to same flue Is hood to be provided? If so, how vented? Forced or gravity? If gas fired, how vented? Rated maximum demand per hour

MISCELLANEOUS EQUIPMENT OR SPECIAL INFORMATION

Amount of fee enclosed? 30.00

APPROVED:

Will the person in charge of the above work a person competent to see that the State and City requirements pertaining thereto are observed?

CS 300

FILE COPY

Signature of Installer

6



**APPLICATION FOR PERMIT**  
**DEPARTMENT OF BUILDINGS INSPECTIONS SERVICES**  
**ELECTRICAL INSTALLATIONS**

Date 6-19, 1981  
 Receipt and Permit number A67277

To the CHIEF ELECTRICAL INSPECTOR, Portland, Maine:

The undersigned hereby applies for a permit to make electrical installations in accordance with the laws of Maine, the Portland Electrical Ordinance, the National Electrical Code and the following specifications:

LOCATION OF WORK: 5 Portland Street  
 OWNER'S NAME: Allen's Screen Printing ADDRESS: same

	FEES
<b>OUTLETS:</b>	
Receptacles _____ Switches _____ Plugmold _____ ft. TOTAL 1-30 <input checked="" type="checkbox"/>	3.00
<b>FIXTURES:</b> (number of)	
Incandescent _____ Fluorescent _____ (not strip) TOTAL <u>142 ft</u> <input checked="" type="checkbox"/>	12.40
Strip Fluorescent <u>142</u> ft. <input checked="" type="checkbox"/>	3.00
<b>SERVICES:</b>	
Overhead <input checked="" type="checkbox"/> Underground _____ Temporary _____ TOTAL amperes <u>200</u> <input checked="" type="checkbox"/>	.50
<b>METERS:</b> (number of) <u>1</u>	
<b>MOTORS:</b> (number of)	
Fractional _____	
1 HP or over _____	
<b>RESIDENTIAL HEATING:</b>	
Oil or Gas (number of units) _____	
Electric (number of rooms) _____	
<b>COMMERCIAL OR INDUSTRIAL HEATING:</b>	
Oil or Gas (by a main boiler) _____	
Oil or Gas (by separate units) _____	
Electric Under 20 kws _____ Over 20 kws _____	
<b>APPLIANCES:</b> (number of)	
Ranges _____ Water Heaters _____	
Cook Top _____ Disposals _____	
Wall Ove. s _____ Dishwashers _____	
Dryers _____ Compactors _____	
Fans _____ Others (denote) _____	
TOTAL _____	
<b>MISCELLANEOUS:</b> (number of)	
Branch Panels _____	
Transformers _____	
Air Conditioners Central Unit _____	
Separate Units (windows) _____	
Signs 20 sq. ft. and under _____	
Over 20 sq. ft. _____	
Swimming Pools Above Ground _____	
In Ground _____	
Fire/Burglar Alarms Residential _____	
Commercial _____	
Heavy Duty Outlets, 220 Volt (such as welders) 30 amps and under _____	
over 30 amps _____	
Circus, Fairs, etc. _____	
Alterations to wires <input checked="" type="checkbox"/>	2.00
Repairs after fire _____	
Emergency Lights, battery _____	
Emergency Generators _____	
INSTALLATION FEE DUE: _____	
FOR ADDITIONAL WORK NOT ON ORIGINAL PERMIT .. DOUBLE FEE DUE: _____	
FOR REMOVAL OF A "STOP ORDER" (304-16.b) .. .. . _____	
TOTAL AMOUNT DUE: _____	20.90

**INSPECTION:**  
 Will be ready on \_\_\_\_\_, 19\_\_; or Will Call   
**CONTRACTOR'S NAME:** John Perry  
**ADDRESS:** 381 Danforth St.  
**TEL.:** 773-5824  
**MASTER LICENSE NO.:** 3695 **SIGNATURE OF CONTRACTOR:**   
**LIMITED LICENSE NO.:** \_\_\_\_\_

INSPECTOR'S COPY — WHITE  
 OFFICE COPY — CANARY  
 CONTRACTOR'S COPY — GREEN





SHOW CASES

PART + acc Room

GARAGE  
Room

BATH

STORAGE

RECEIVED  
JUN 16 1981  
DEPT. OF BLDG. INSP.  
CITY OF PORTLAND

DOOR

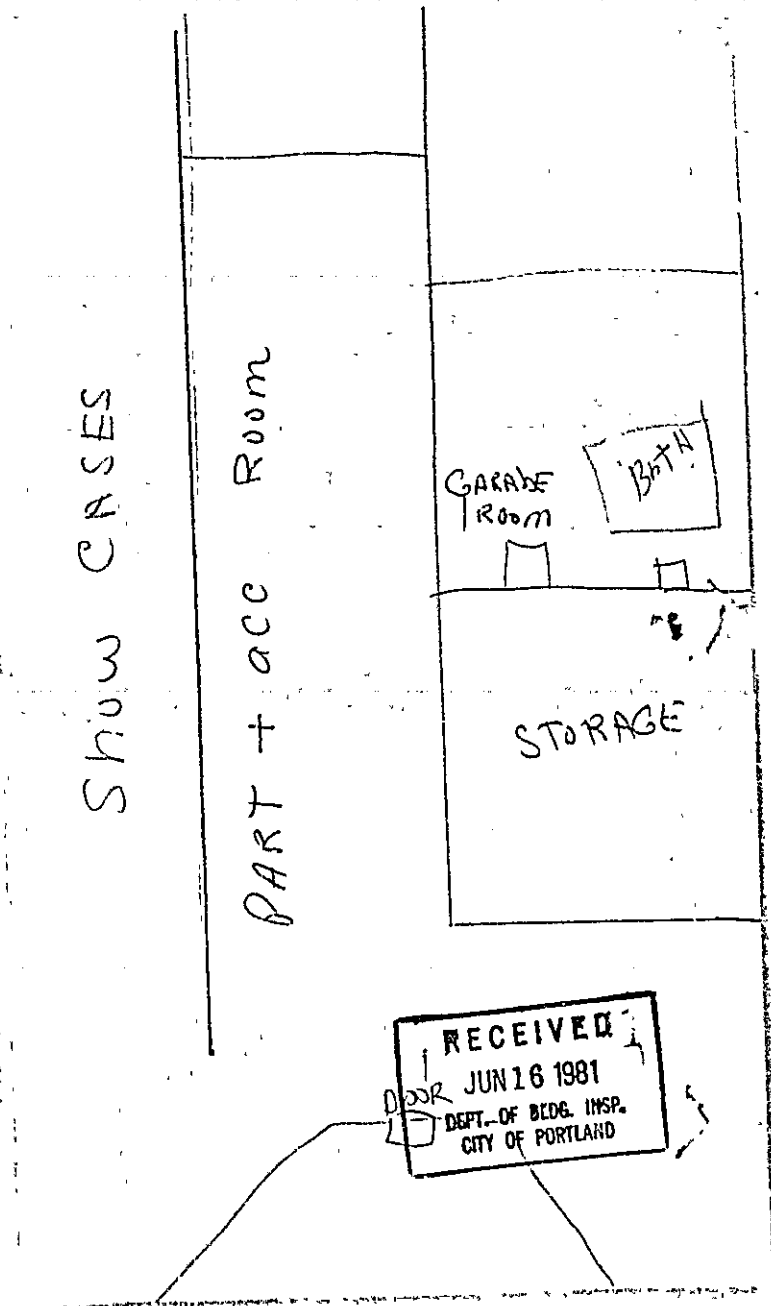



APPLICATION FOR PERMIT

PERMIT ISSUED

B.O.C.A. USE GROUP .....

B.O.C.A. TYPE OF CONSTRUCTION ..... 552

ZONING LOCATION B-3 PORTLAND, MAINE, June 16, 1981

JUN 17 1981

CITY of PORTLAND

To the DIRECTOR OF BUILDING & INSPECTION SERVICES, PORTLAND, MAINE

The undersigned hereby applies for a permit to erect, alter, repair, demolish, move or install the following building, structure, equipment or change use in accordance with the Laws of the State of Maine, the Portland B.O.C.A. Building Code and Zoning Ordinance of the City of Portland with plans and specifications, if any, submitted herewith and the following specifications:

LOCATION ... 13 Portland Street ... Fire District #1 [ ], #2 [ ]
1. Owner's name and address ... Office Equipment Co. - same ... Telephone ...
2. Lessee's name and address Robert C. Langley - 174 Lexington Ave. ... Telephone 797-4000
3. Contractor's name and address ... 04103 ... Telephone ...
4. Architect ... Specifications ... Plans ... No. of sheets ...
Proposed use of building motorcycle parts & accessories supplies ... No. families ...
Last use office ... No families ...
Material ... No. stories ... Heat ... Style of roof ... Roofing ...
Other buildings on same lot ...
Estimated contractual cost \$ ... Fee \$ ... 15.00 ...

FIELD INSPECTOR—Mr ... GENERAL DESCRIPTION

This application is for: @ 775-5451
Change of use from office to motorcycle parts & accessories supplies, no alterations or structural changes.
Stamp of Special Conditions

NOTE TO APPLICANT: Separate permits are required by the installers and subcontractors of heating, plumbing, electrical and mechanicals.

PERMIT IS TO BE ISSUED TO 1 [ ] 2 [x] 3 [ ] 4 [ ]

Other: .....

DETAILS OF NEW WORK

Is any plumbing involved in this work? ... Is any electrical work involved in this work? ...
Is connection to be made to public sewer? ... If not, what is proposed for sewage? ...
Has septic tank notice been sent? ... Form notice sent? ...
Height average grade to top of plate ... Height average grade to highest point of roof ...
Size, front ... depth ... No. stories ... solid or filled land? ... earth or rock? ...
Material of foundation ... Thickness, top ... bottom ... cellar ...
Kind of roof ... Rise per foot ... Roof covering ...
No. of chimneys ... Material of chimneys ... of lining ... Kind of heat ... fuel ...
Framing Lumber—Kind ... Dressed or full size? ... Corner posts ... Sills ...
Size Girder ... Columns under girders ... Size ... Max. on centers ...
Studs (outside walls and carrying partitions) 2x4-16" O. C. Bridging in every floor and flat roof span over 8 feet.
Joists and rafters: 1st floor ... 2nd ... 3rd ... roof ...
On centers: 1st floor ... 2nd ... 3rd ... roof ...
Maximum span: 1st floor ... 2nd ... 3rd ... roof ...
If one story building with masonry walls, thickness of walls? ... height? ...

IF A GARAGE

No. cars now accommodated on same lot ..., to be accommodated ... number commercial cars to be accommodated ...
Will automobile repairing be done other than minor repairs to cars habitually stored in the proposed building? ...

APPROVALS BY: DATE MISCELLANEOUS
BUILDING INSPECTION—PLAN EXAMINER Will work require disturbing of any tree on a public street? ..
ZONING: P.R. MacD. 6/16/81
BUILDING CODE: Will there be in charge of the above work a person competent
Fire Dept.: to see that the State and City requirements pertaining thereto
Health Dept.: are observed? ..
Others: ..

Signature of Applicant Robert C. Langley Phone # same

Type Name of above Robert C. Langley 1 [ ] 2 [x] 3 [ ] 4 [ ]

Other and Address .....

FIELD INSPECTOR'S COPY

6



**CERTIFICATE OF APPROVAL  
FOR INTERNAL PLUMBING**

THE TOWN/CITY OF Portland

TOWN/CITY CODE 05170 LPI NUMBER 00723 DATE ISSUED 7/21/81  
 Month Day Year

55267 IC  
 Certificate of App. Number

Installer's Name STANFORD DAY F I M I

Owner E. GALLI Installer Code 2

Address 5 PORTLAND ST. St/Lot Number Street, Poad Name Subdivision  
 (Location where plumbing was done and inspected)

- 1. Owner
- 2. Licensed Master Plumber
- 3. Licensed Oil Burnerman
- 4. Employee of Public Utility's
- 5. Manufactured Housing Dealer
- 6. Manufactured Housing Mechanic
- 7. Limited License

THE INTERNAL PLUMBING INSTALLED PURSUANT TO THE ABOVE CERTIFICATE OF APPROVAL NUMBER HAS BEEN TESTED IN MY PRESENCE, FOUND TO BE FREE FROM LEAKS, AND WAS INSTALLED IN COMPLIANCE WITH THE MUNICIPAL AND STATE PLUMBING RULES.

*Emilio J. Godwin*  
 Signature of LPI

**OWNER'S COPY**

Date Inspected JUL 22 1981

**INTERNAL PLUMBING PERMIT FOR THE TOWN/CITY OF**

Portland

Town/City Code 05170 LPI Number 00723 Date Issued 7/21/81 INSTALLER'S 111111  
 Month Day Year License No

55267 IP  
 PERMIT NUMBER

Address of Where Plumbing is Done 5 PORTLAND ST St/Lot Number Street/Road Name Subdivision

Name of Owner GALLI E Last Name F I M I Mailing Address Zip Code

- 1. Owner
- 2. Licensed Master Plumber
- 3. Licensed Oil Burnerman
- 4. Employee of Public Utility's
- 5. Manufactured Housing Dealer
- 6. Manufactured Housing Mech
- 7. Limited License

Type of Construction: 1 New, 2 Remodeling, 3 Addition, 4 Remodeling & Addition, 5 Replacement of Hot Water Heater, 6 Hook-up of Mobile Home, 7 Hook up of Modular Home, 8 Other (Specify) 7

Plumbing To Serve: 1 Single (Res), 2 Multi Fam (Res), 3 Mobile Home, 4 Modular Home, 5 Commercial, 6 School, 7 Other (Specify) 5

Number of Fixtures or Hook Ups: Sink(s) 2, Toilet(s) 0, Bath Tub(s) 0, Lavatory(s) 0, Shower(s) 0, Urinal(s) 0, Clothes Washer(s) 0, Dish Washer(s) 0, Hot Water Heater(s) 1, Floor Drain(s) 0, Hook Up(s) 0

**TOWN'S COPY**

**IMPORTANT Note the following conditions**  
 1 This Permit is non transferable to another person or party.  
 2 If construction has not started within 6 months from the Date of Issue, this Permit becomes invalid.

Fixture Fee 7.00  
 Hook Up Fee 0.00  
 Total Fee 7.00

Dept of Human Services  
 Div of Health Engineering

Signature of LPI \_\_\_\_\_



APPLICATION FOR PERMIT

PERMIT ISSUED
APR 24 1980
CITY of PORTLAND

B.O.C.A. USE GROUP
B.O.C.A. TYPE OF CONSTRUCTION 00 222

ZONING LOCATION B-3 PORTLAND, MAINE, April 24, 1980

To the DIRECTOR OF BUILDING & INSPECTION SERVICES, PORTLAND, MAINE

The undersigned hereby applies for a permit to erect, alter, repair, demolish, move or install the following building, structure, equipment or change use in accordance with the Laws of the State of Maine, the Portland B.O.C.A. Building Code and Zoning Ordinance of the City of Portland with plans and specifications, if any, sub-mitted herewith and the following specifications:

LOCATION 1 Portland Street Fire District #1 [ ] #2 [ ]
1. Owner's name and address Edward C. Call-52 Ganneston Dr. Augusta, Me. Telephone
2. Lessee's name and address Harris Baking Co.-1 Harris St. Telephone
3. Contractor's name and address Vaughan Hefren-Waterville, Me. Telephone
4. Architect Specifications Plans No. of sheets
Proposed use of building Thrift bakery shop No. families
Last use No. families
Material No stories Heat Style of roof Roofing
Other buildings on same lot
Estimated contractual cost \$ Fee \$ 22.60

FIELD INSPECTOR-Mr. GENERAL DESCRIPTION

This application is for: @ 775-5451
Dwelling Ext. 234
Garage
Masonry Bldg.
Metal Bldg.
Alterations
Demolitions
Change of Use
Other

any questions call Robert Moffett 775-1689
to erect 2 signs, one on roof, 12 x 9
2 sided, 1 on front of building 6 x 3
as per plans. 2 sheets of plans.
Stamp of Special Conditions
Send permit to Harris Baking, 1 Portland St.

NOTE TO APPLICANT. Separate permits are required by the installers and subcontractors of heating, plumbing, electrical and mechanicals

PERMIT IS TO BE ISSUED TO 1 [ ] 2 [ ] 3 [ ] 4 [ ]
Other:

DETAILS OF NEW WORK

Is any plumbing involved in this work? Is any electrical work involved in this work?
Is connection to be made to public sewer? If not, what is proposed for sewage?
Has septic tank notice been sent? Form notice sent?
Height average grade to top of plate Height average grade to highest point of roof
Size, front depth No. stories solid or filled land? earth or rock?
Material of foundation Thickness, top bottom cellar
Kind of roof Rise per foot Roof covering
No. of chimneys Material of chimneys of lining Kind of heat fuel
Framing Lumber-Kind Dressed or full size? Corner posts Sills
Size Girder Columns under girders Size Max. on centers
Studs (outside walls and carrying partitions) 2x4-16" O. C. Bridging in every floor and flat roof span over 8 feet.
Joists and rafters: 1st floor, 2nd, 3rd, roof
On centers: 1st floor, 2nd, 3rd, roof
Maximum span: 1st floor, 2nd, 3rd, roof
If one story building with masonry walls, thickness of walls? height?

IF A GARAGE

No. cars now accommodated on same lot to be accommodated number commercial cars to be accommodated
Will automobile repairing be done other than minor repairs to cars habitually stored in the proposed building?

APPROVALS BY: DATE
BUILDING INSPECTION-PLAN EXAMINER
ZONING: A.M. M.C.W. 4/24/80
BUILDING CODE:
Fire Dept.:
Health Dept.:
Others:

MISCELLANEOUS
Will work require disturbing of any tree on a public street?
Will there be in charge of the above work a person competent to see that the State and City requirements pertaining thereto are observed?

Signature of Applicant Robert J. Moffett Phone #
Type Name of above Harris Baking Co. 1 [ ] 2 [ ] 3 [ ] 4 [ ]
Other and Address

FIELD INSPECTOR'S COPY

NOTES

5-22-80 No work. Started yet -  
1/23/81 Bernie Noel - Acct Exec → 2 signs up - one  
above doorway to Thrift Shop approx 4x6  
9x12 sign was not put up on top of bldg, but  
one-sided on bldg wall - OK - CB

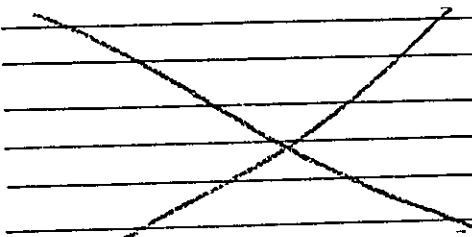

Permit No. 81/222 #10  
Location 6000 1/2 road  
Owner Edward C. Hall  
Date of permit 1-27-81  
Approved 1-27-81  
Erect 2 signs

30  
1/20



CITY OF PORTLAND, MAINE  
Department of Building Inspection

## Certificate of Occupancy

LOCATION **5 Portland Street**

Issued to **Harris Baking Company**

Date of Issue **April 24, 1978**

This is to certify that the building, premises, or part thereof, at the above location, built—altered—changed as to use under Building Permit No. **78/260**, has had final inspection, has been found to conform substantially to requirements of Zoning Ordinance and Building Code of the City, and is hereby approved for occupancy or use, limited or otherwise, as indicated below.

PORTION OF BUILDING OR PREMISES

APPROVED OCCUPANCY

**Entire**

**Bakery Thrift Store**

Limiting Conditions:

This certificate supersedes  
certificate issued

Approved:

**4-21-78**  
(Date)

*M. Schmitt*  
Inspector

*R. Lovell*  
Inspector of Buildings

Notice: This certificate identifies lawful use of building or premises, and ought to be transferred from owner to owner when property changes hands. Copy will be furnished to owner or lessee for one dollar.

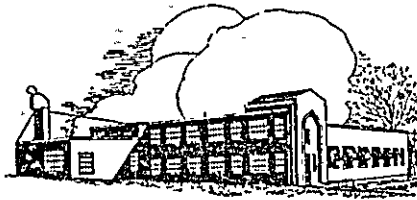

Quality Products for Over 50 Years

# Harris

## BAKING COMPANY

Telephone TR-873-2751  
19 NORTH STREET  
WATERVILLE, MAINE 04902

775-1689  
5 PORTLAND ST  
PORTLAND, ME

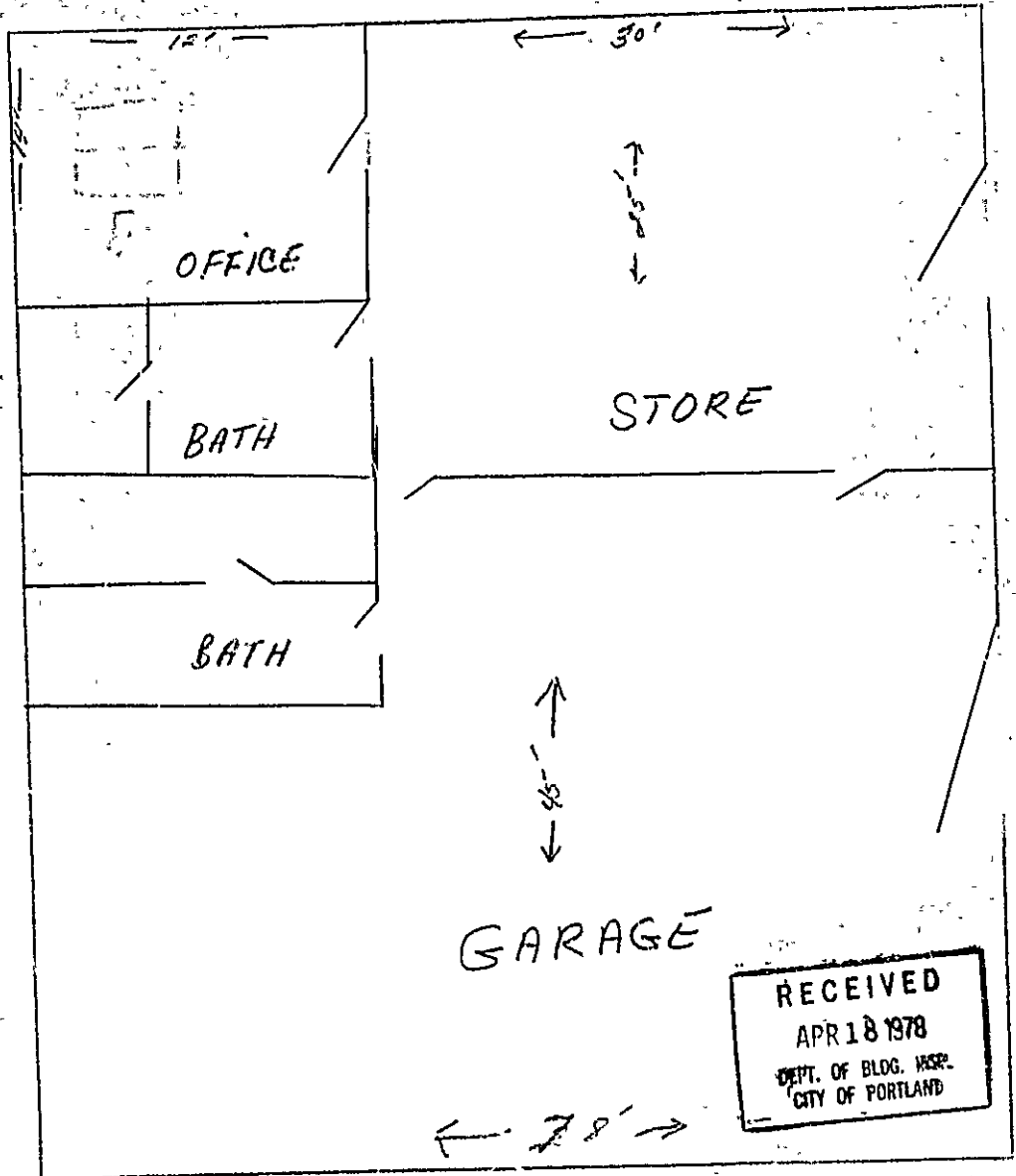

RECEIVED  
 APR 18 1978  
 DEPT. OF BLDG. REPR.  
 CITY OF PORTLAND





APPLICATION FOR PERMIT

B.O.C.A. USE GROUP ..... 0260 .....

B.O.C.A. TYPE OF CONSTRUCTION .....

ZONING LOCATION B-3 PORTLAND, MAINE, April 18, 1978

PERMIT ISSUED

APR 19 1978

CITY OF PORTLAND

To the DIRECTOR OF BUILDING & INSPECTION SERVICES, PORTLAND, MAINE

The undersigned hereby applies for a permit to erect, alter, repair, demolish, move or install the following building, structure, equipment or change use in accordance with the Laws of the State of Maine, the Portland B.O.C.A. Building Code and Zoning Ordinance of the City of Portland with plans and specifications, if any, submitted herewith and the following specifications:

LOCATION .. 5 Portland St. .... Fire District #1 , #2 
1. Owner's name and address ... Edward Gall - Augusta, Me. .... Telephone .....
2. Lessee's name and address ... Harris Baking Co. - same ..... Telephone 775-1689
3. Contractor's name and address ..... Telephone .....
4. Architect ..... Specifications ..... Plans ..... No. of sheets .....
Proposed use of building bakery, thrift store ..... No. families .....
Last use ..... No. families .....
Material ..... No. stories ..... Heat ..... Style of roof ..... Roofing .....
Other buildings on same lot .....
Estimated contractual cost \$ ..... Fee \$ ..... 5.00 ...

FIELD INSPECTOR—Mr. .... GENERAL DESCRIPTION

This application is for: @ 775-5451

Dwelling ..... Ext. 234

Garage .....

Masonry Bldg. ....

Metal Bldg. ....

Alterations .....

Demolitions .....

Change of Use ... XX ...

Other .....

Change of use from transmission shop to bakery thrift store, with no alterations

Stamp of Special Conditions

NOTE TO APPLICANT: Separate permits are required by the installers and subcontractors of heating, plumbing, electrical and mechanicals.

PERMIT IS TO BE ISSUED TO 1  2  3  4

Other: .....

DETAILS OF NEW WORK

Is any plumbing involved in this work? ... Is any electrical work involved in this work? ...
Is connection to be made to public sewer? ... If not, what is proposed for sewage? ...
Has septic tank notice been sent? ... Form notice sent? ...
Height average grade to top of plate ... Height average grade to highest point of roof ...
Size, front ..... depth ..... No. stories ..... solid or filled land? ..... earth or rock? .....
Material of foundation ..... Thickness, top ..... bottom ..... cellar .....
Kind of roof ..... Rise per foot ..... Roof covering .....
No. of chimneys ..... Material of chimneys ..... of lining ..... Kind of heat ..... fuel .....
Framing Lumber—Kind ..... Dressed or full size? ..... Corner posts ..... Sills .....
Size Girder ..... Columns under girders ..... Size ..... Max. on centers .....
Studs (outside walls and carrying partitions) 2x4-16" O. C. Bridging in every floor and flat roof span over 8 feet.
Joists and rafters: 1st floor ..... 2nd ..... 3rd ..... roof .....
On centers: 1st floor ..... 2nd ..... 3rd ..... roof .....
Maximum span: 1st floor ..... 2nd ..... 3rd ..... roof .....
If one story building with masonry walls, thickness of walls? ..... height? .....

IF A GARAGE

No. cars now accommodated on same lot ...., to be accommodated ... number commercial cars to be accommodated ...
Will automobile repairing be done other than minor repairs to cars habitually stored in the proposed building? .....

APPROVALS BY: DATE

BUILDING INSPECTION—PLAN EXAMINER .....

ZONING: OK 5/11/78 .....

BUILDING CODE: .....

Fire Dept.: .....

Health Dept.: .....

Others: .....

MISCELLANEOUS

Will work require disturbing of any tree on a public street? ..

Will there be in charge of the above work a person competent to see that the State and City requirements pertaining thereto are observed? .....

Signature of Applicant Kevin O'Boyle ..... Phone # same .....

Type Name of above Harris Baking Co. ..... 1  2  3  4

Other ..... and Address .....

FIELD INSPECTOR'S COPY

NOTES

4-21-78 office. didn't require any  
other safety for Asman - JS - Dissie  
C.O. - [unclear]

S

Permit No. 78/0261

Location 6 Bedford St

Owner Edward Hall

Date of permit 4-18-78

Approved 4-19-78

~~[Large handwritten X mark]~~

Approved O [unclear] [unclear]

(COPY)

CITY OF PORTLAND, MAINE  
Department of Building Inspection



## Certificate of Occupancy

LOCATION 15 Portland St.

Issued to Portland Peoples Drug Store

Date of Issue Oct. 2, 1972

This is to certify that the building, premises, or part thereof, at the above location, built—altered—changed as to use under Building Permit No. 72/ , has had final inspection, has been found to conform substantially to requirements of Zoning Ordinance and Building Code of the City, and is hereby approved for occupancy or use, limited or otherwise, as indicated below.

PORTION OF BUILDING OR PREMISES

APPROVED OCCUPANCY

Entire

Drug Store

Limiting Conditions:

Entire first floor

This certificate supersedes  
certificate issued

Approved:

(Date)

Inspector

Inspector of Buildings

Notice: This certificate identifies lawful use of building premises, and ought to be transferred from owner to owner when property changes hands. Copy will be furnished to owner or lessee for one dollar.



B3 BUSINESS ZONE

APPLICATION FOR PERMIT

Class of Building or Type of Structure \_\_\_\_\_

Portland, Maine, July 25, 1972

PERMIT ISSUED

OCT 2 1972

01.195

CITY of PORTLAND

To the INSPECTOR OF BUILDINGS, PORTLAND, MAINE

The undersigned hereby applies for a permit to erect alter repair demo'ish install the following building structure equipment in accordance with the Laws of the State of Maine, the Building Code and Zoning Ordinance of the City of Portland, plans and specifications, if any, submitted herewith and the following specifications:

Location 15 Portland St. Within Fire Limits? \_\_\_\_\_ Dist. No. \_\_\_\_\_
Owner's name and address Arnold Geller, 7 Mackwerth St. Telephone \_\_\_\_\_
Lessee's name and address Portland Peoples Drug Store, 15 Portland St. Telephone \_\_\_\_\_
Contractor's name and address \_\_\_\_\_ Telephone \_\_\_\_\_
Architect \_\_\_\_\_ Specifications \_\_\_\_\_ Plans \_\_\_\_\_ No. of sheets \_\_\_\_\_
Proposed use of building drug store No. families \_\_\_\_\_
Last use storage No. families \_\_\_\_\_
Material \_\_\_\_\_ No. stories \_\_\_\_\_ Heat \_\_\_\_\_ Style of roof \_\_\_\_\_ Roofing \_\_\_\_\_
Other buildings on same lot \_\_\_\_\_
Estimated cost \$ \_\_\_\_\_ Fee \$ 5.00

General Description of New Work

pd-9-28-72

To change use from storage area to drug store on first floor
dropped
To Provide/accoustical ceiling over entire store area

It is understood that this permit does not include installation of heating apparatus which is to be taken out separately by and in the name of the heating contractor. PERMIT TO BE ISSUED TO Lessee

Details of New Work

Is any plumbing involved in this work? \_\_\_\_\_ Is any electrical work involved in this work? \_\_\_\_\_
Is connection to be made to public sewer? \_\_\_\_\_ If not, what is proposed for sewage? \_\_\_\_\_
Has septic tank notice been sent? \_\_\_\_\_ Form notice sent? \_\_\_\_\_
Height average grade to top of plate \_\_\_\_\_ Height average grade to highest point of roof \_\_\_\_\_
Size, front \_\_\_\_\_ depth \_\_\_\_\_ No. stories \_\_\_\_\_ solid or filled land? \_\_\_\_\_ earth or rock? \_\_\_\_\_
Material of foundation \_\_\_\_\_ Thickness, top \_\_\_\_\_ bottom \_\_\_\_\_ cellar \_\_\_\_\_
Kind of roof \_\_\_\_\_ Rise per foot \_\_\_\_\_ Roof covering \_\_\_\_\_
No. of chimneys \_\_\_\_\_ Material of chimneys \_\_\_\_\_ of lining \_\_\_\_\_ Kind of heat \_\_\_\_\_ fuel \_\_\_\_\_
Framing Lumber-Kind \_\_\_\_\_ Dressed or full size? \_\_\_\_\_ Corner posts \_\_\_\_\_ Sills \_\_\_\_\_
Size Girder \_\_\_\_\_ Columns under girders \_\_\_\_\_ Size \_\_\_\_\_ Max. on centers \_\_\_\_\_
Studs (outside walls and carrying partitions) 2x4-16" O. C. Bridging in every floor and flat roof span over 8 feet.
Joists and rafters: 1st floor \_\_\_\_\_, 2nd \_\_\_\_\_, 3rd \_\_\_\_\_, roof \_\_\_\_\_
On centers: 1st floor \_\_\_\_\_, 2nd \_\_\_\_\_, 3rd \_\_\_\_\_, roof \_\_\_\_\_
Maximum span: 1st floor \_\_\_\_\_, 2nd \_\_\_\_\_, 3rd \_\_\_\_\_, roof \_\_\_\_\_
If one story building with masonry walls, thickness of walls? \_\_\_\_\_ height? \_\_\_\_\_

If a Garage

No. cars now accommodated on same lot \_\_\_\_\_, to be accommodated \_\_\_\_\_ number commercial cars to be accommodated \_\_\_\_\_
Will automobile repairing be done other than minor repairs to cars habitually stored in the proposed building? \_\_\_\_\_

Miscellaneous

Will work require disturbing of any tree on a public street? \_\_\_\_\_
Will there be in charge of the above work a person competent to see that the State and City requirements pertaining thereto are observed? YES

Portland Peoples Drug Store

APPROVED:

o.k. E.S. 10/2/72

CS 301

INSPECTION COPY

Signature of owner By:

Richard Coty

NOTES

10-2-77 Inspected  
building this date  
for compliance, no  
structural change,  
suspend ceiling installed  
DJK

Permit No. 724 1195

Location 15 Portland St

Owner Donald Bell

Date of permit 10/2/77

Notif. closing-in

Inspn. closing-in

Final Notif.

Final Inspn.

Cert. of Occupancy issued

Staking Out Notice

Furn Check Notice

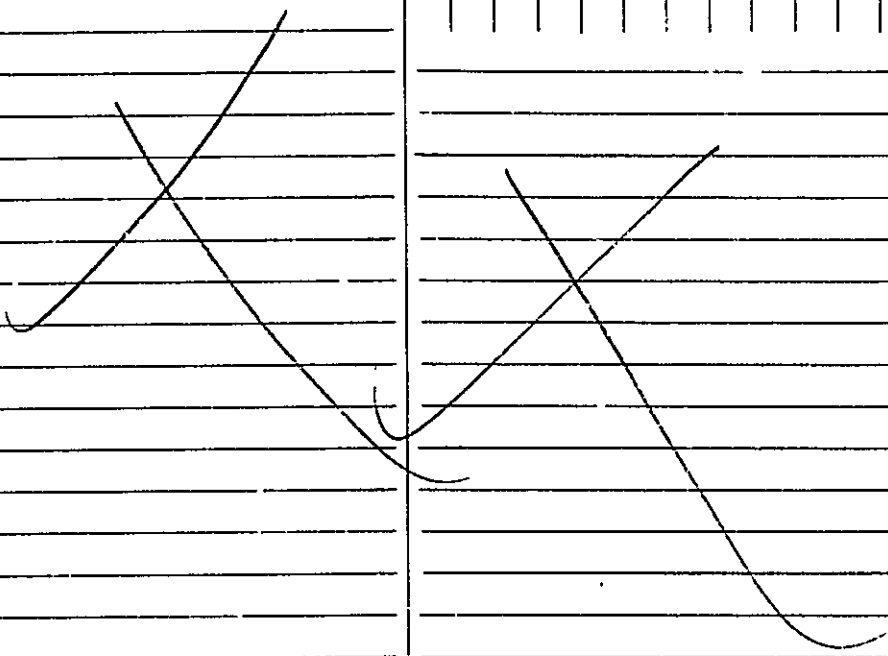

(COPY)



CITY OF PORTLAND, MAINE  
Department of Building Inspection

## Certificate of Occupancy

LOCATION #13 Portland St.

Issued to **LaVerne Huntington**

Date of Issue **June 27 1969**

**13 Lewis St.**

**This is to certify** that the building, premises, or part thereof, at the above location, built—altered—changed as to use under Building Permit No. **69/459**, has had final inspection, has been found to conform substantially to requirements of Zoning Ordinance and Building Code of the City, and is hereby approved for occupancy or use, limited or otherwise, as indicated below.

PORION OF BUILDING OR PREMISES

APPROVED OCCUPANCY

**First floor**

**Repairing bicycles and sales.**

Limiting Conditions:

This certificate supersedes  
certificate issued

Approved:

(Date)

*Nelson F. Cartwright*  
Inspector

*[Signature]*  
Inspector of Buildings

Notice: This certificate identifies lawful use of building or premises, and ought to be transferred from owner to owner when property changes hands. Copy will be furnished to owner or lessee for one dollar.

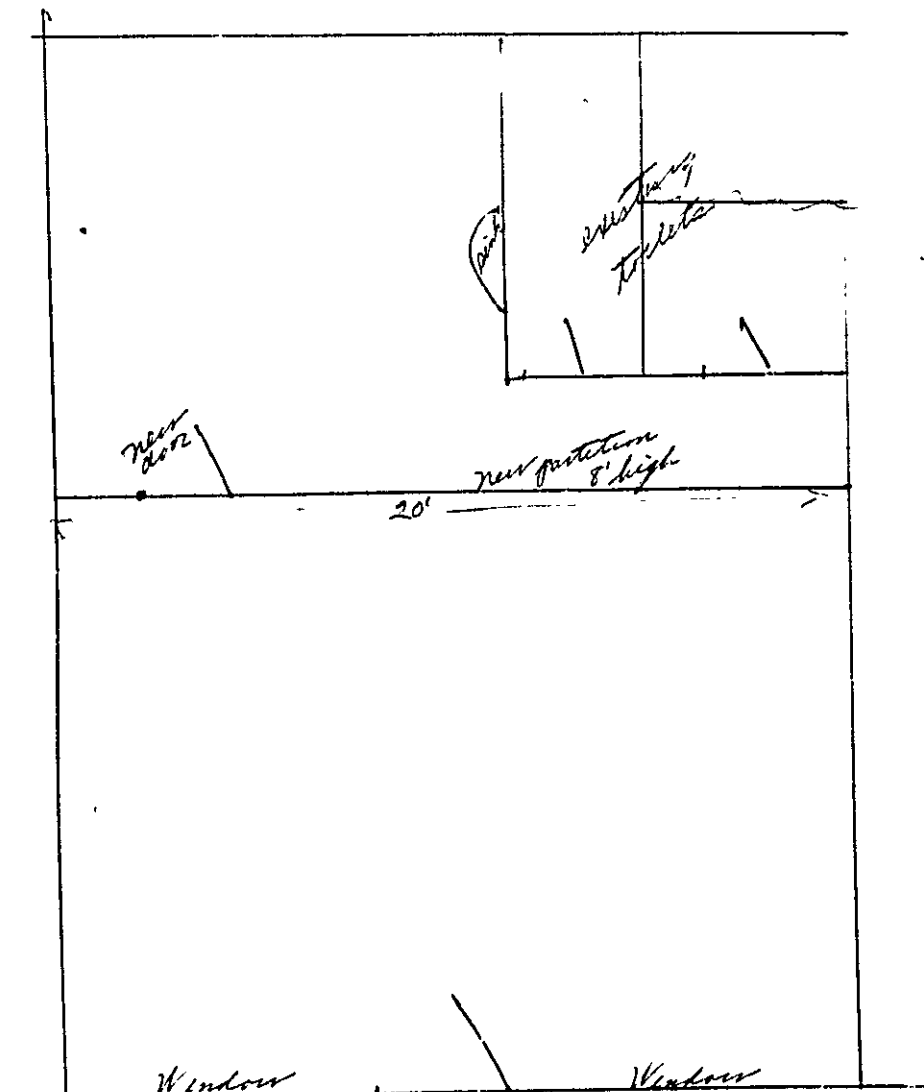

13 Portland St

LeVine Huntington

plasterboard 4 x 8 sheets

2 x 3 studs 16" on centers

70 dollars labor AND materials

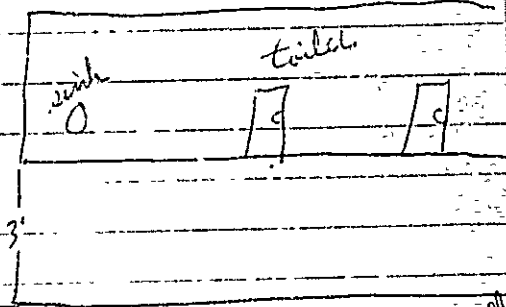

plaster wall  
door opening

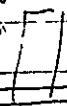

8' high

20'

plaster wall





B3 BUSINESS ZONE

APPLICATION FOR PERMIT

PERMIT ISSUED 459 MAY 23 1969 CITY OF PORTLAND

Class of Building or Type of Structure Second Class Portland, Maine, May 27, 1969

To the INSPECTOR OF BUILDINGS, PORTLAND, MAINE

The undersigned hereby applies for a permit to erect alter repair demolish install the following building structure equipment in accordance with the Laws of the State of Maine, the Building Code and Zoning Ordinance of the City of Portland, plans and specifications, if any, submitted herewith and the following specifications:

Location 13 Portland Street Within Fire Limits? Dist., No. Owner's name and address Geller Electric Co., 7 Mackworth St. Telephone Lessee's name and address Miss LaVerne Huntington, 13 Lewis Street Telephone Contractor's name and address Arthur Griggs, 13 Lewis St. Telephone Architect Specifications Plans YES No. of sheets 1 Proposed use of building Store for repairing bicycles and sales No. families Last use Sign Company No. families Material brick No. stories 3 Heat Style of roof Roofing Other buildings on same lot Estimated cost \$ 70. Fee \$ 2.00

General Description of New Work

To Change Use of first floor from sign shop to repairing of bicycles (sales and service) with alterations

To erect non-bearing partition 20' long and 8' high - 2x3 studs, 16" O.C., plasterboard

It is understood that this permit does not include installation of heating apparatus which is to be taken out separately by and in the name of the heating contractor. PERMIT TO BE ISSUED TO Arthur Griggs

Details of New Work

Is any plumbing involved in this work? Is any electrical work involved in this work? Is connection to be made to public sewer? If not, what is proposed for sewage? Has septic tank notice been sent? Form notice sent? Height average grade to top of plate Height average grade to highest point of roof Size, front depth No. stories solid or filled land? earth or rock? Material of foundation Thickness, top bottom cellar Kind of roof Rise per foot Roof covering No. of chimneys Material of chimneys of lining Kind of heat fuel Framing Lumber-Kind Dressed or full size? Corner posts Sills Size Girder Columns under girders Size Max. on centers Studs (outside walls and carrying partitions) 2x4-16" O. C. Bridging in every floor and flat roof span over 8 feet. Joists and rafters: 1st floor 2nd 3rd roof On centers: 1st floor 2nd 3rd roof Maximum span: 1st floor 2nd 3rd roof If one story building with masonry walls, thickness of walls? height?

If a Garage

No. cars now accommodated on same lot, to be accommodated number commercial cars to be accommodated Will automobile repairing be done other than minor repairs to cars habitually stored in the proposed building?

APPROVED:

Handwritten signature and date: 5/20/69 EML

Miscellaneous

Will work require disturbing of any tree on a public street? no Will there be in charge of the above work a person competent to see that the State and City requirements pertaining thereto are observed? YES

Miss LaVerne Huntington

CS 301

INSPECTION COPY

Signature of owner By:

Handwritten signature: Arthur Griggs

Handwritten initials: P.H.

NOTES

6-5-69 Not started  
6-26-69 In. ~~IP~~

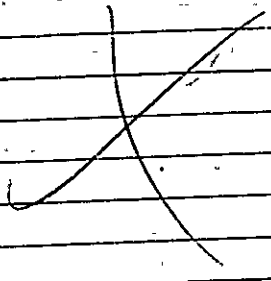

Permit No. 69/457

Location 13101st Ave S

Owner Wilbur Thompson

Date of permit 5/28/69

Notif. closing-in

Inspn. closing-in

Final Notif.

Final Inspn.

Cert. of Occupancy Issued 6/27/69 - E. Powell Bann

Staking Out Notice

Form Check Notice

WRITTEN CONSENT AND AGREEMENT RELATING TO A CERTAIN SIGN PROPOSED  
TO BE ERECTED PROJECTING OVER A PUBLIC SIDEWALK FROM THE PREMISES  
AT 252 OXFORD ST. IN PORTLAND, MAINE

E. & A. Realty by Harry Giddis being the owner of the  
premises at 252 OXFORD ST. in Portland, Maine hereby gives  
consent to the erection of a certain sign owned by E. & A. Realty  
projecting over the public sidewalk from said premises as described in  
application to the Inspector of Buildings of Portland, Maine for a permit  
to cover erection of said sign;

And in consideration of the issuance of said permit E. & A. Realty  
\_\_\_\_\_, owner of said premises, in event said sign  
shall cease to serve the purpose for which it was erected or shall become  
dangerous and in event the owner of said sign shall fail to remove said sign  
or make it permanently safe in case the sign still serves the purpose for  
which it was erected, hereby agrees for himself or itself, for his heirs, its  
successors, and his or its assigns, to completely remove said sign within ten  
days of notice from said Inspector of Buildings that said sign is in such  
condition and of order from him to remove it.

In Witness whereof the owner of said premises has signed this  
consent and agreement this 22 Aug. day of \_\_\_\_\_ 1967.

Robert Clammer  
Witness

Arnold R. Geller  
Owner by Harry Giddis

SIGN ①

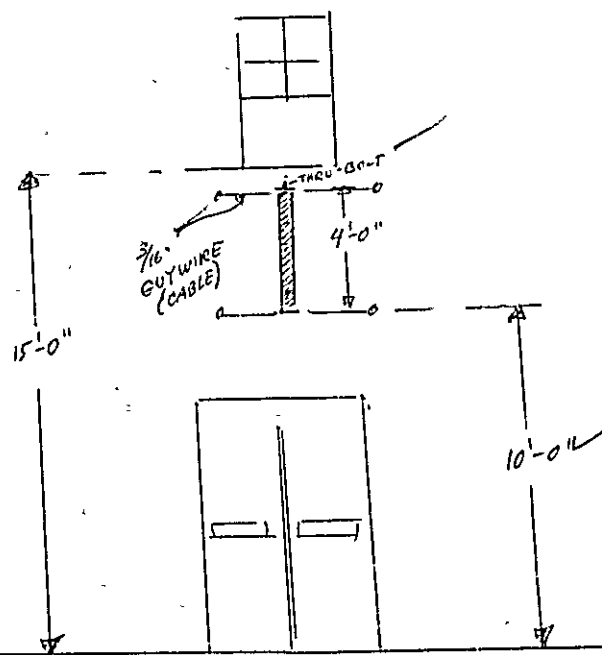

SIGN IS 4'-5" OVERALL

FRONT VIEW

SIGN ①

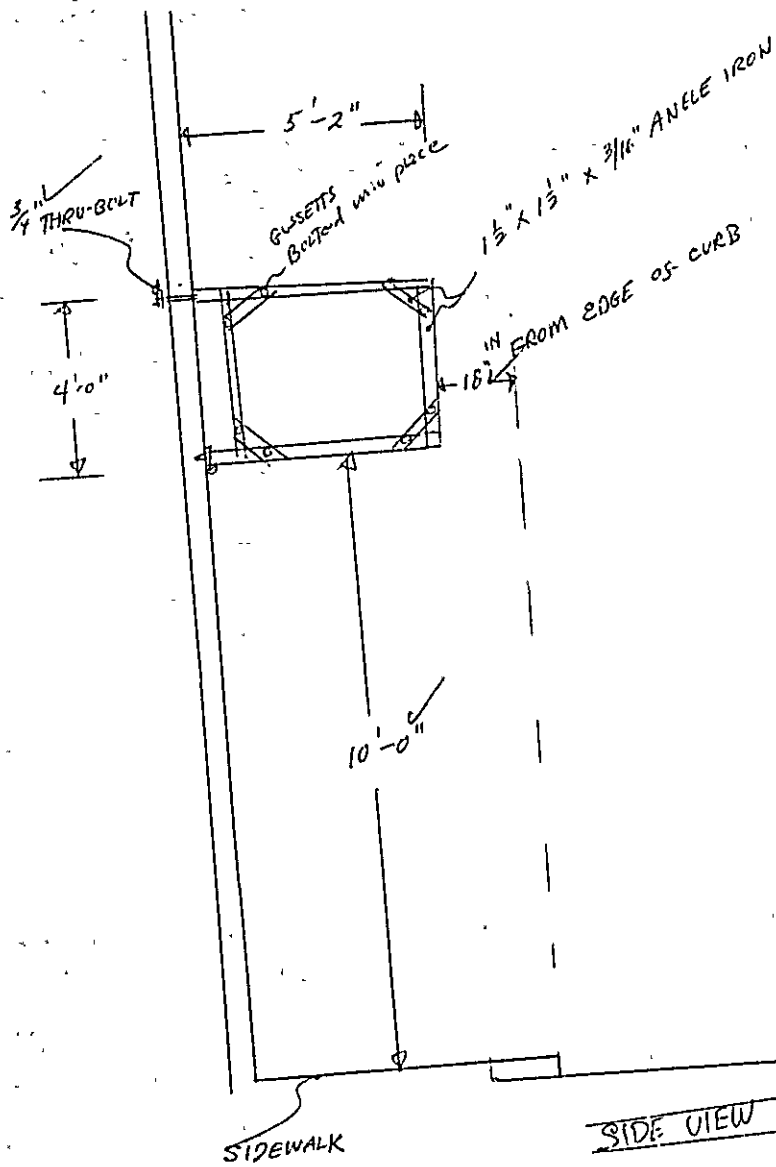

SIGN ②

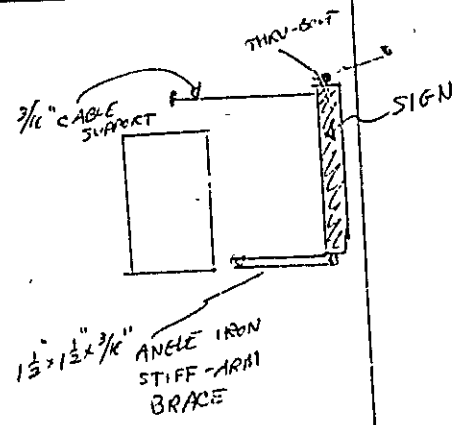

SIDEWALK

FRONT VIEW





B3 BUSINESS ZONE  
 APPLICATION FOR PERMIT TO ERECT  
 SIGN OVER PUBLIC SIDEWALK OR STREET

PERMIT ISSUED  
 00800  
 AUG 24 1967  
 CITY of PORTLAND

Portland, Maine, August 22, 1967 19

To the INSPECTOR OF BUILDINGS, PORTLAND, ME.

The undersigned hereby applies for a permit to erect the following described sign extending over a public sidewalk or street in accordance with the Building Code of the City of Portland, and the following specifications:

Location 254 Oxford Street Within Fire Limits? \_\_\_\_\_ Dist. No. \_\_\_\_\_  
 Owner of building to which sign is to be attached E & A Realty Co.  
 Name and address of owner of sign ~~Neo Kraft, 100 High St., Lewiston, Maine~~  
 Contractor's name and address Neo Kraft, 100 High St., Lewiston, Maine Telephone \_\_\_\_\_  
 When does contractor's bond expire? December 31, 1967

Information Concerning Building

No. stories 2-basement Material of wall to which sign is to be attached brick

( 2 signs on one building ) Details of Sign and Connections

Building owner's consent and agreement filed with application YES  
 Electric? yes Vertical dimension after erection 4' Horizontal 6' and 5'  
 Weight 180 lbs., Will there be any hollow spaces? yes Any rigid frame? yes  
 Material of frame angle iron No. advertising faces 2 material plastic 20 & 24' sq. fet.  
 No. rigid connections 2 Are they fastened directly to frame of sign? yes Und. Lab.  
 No. through bolts 1 Size 3/4" Location, top or bottom top  
 No. guys 3 material rope Size 3/16"  
 Minimum clear height above sidewalk or street 10'  
 Maximum projection into street 5'2" x 6'2" Fee \$ 2.00

INSPECTION COPY

Signature of contractor Neo Kraft  
Neil Lemmer

PH



Permit No. 67/800

Location 254 Orlan St

Owner 254 Orlan St

Date of permit 8/24/67

Sign Contractor

Final Inspn.

NOTES

9-21-67 Completed (R)

PERMIT TO INSTALL PLUMBING

Address 254 Oxford Street PERMIT NUMBER 17469

Installation For. Arnold Gellar

Owner of Bldg: Arnold Gellar

Owner's Address 7 Backworth Street

Plumber: Rouban Katz

Date: 7/31/67

Date Issued 7/31/67  
 Portland Plumbing Inspector  
 By ERNOLD R GOODWIN

App. First Insp.  
 Date JUL 31 1967  
 By ERNOLD R GOODWIN

App. Final Insp.  
 Date JUL 31 1967  
 By ERNOLD R GOODWIN

Type of Bldg.  
 Commercial  
 Residential  
 Single  
 Multi Family  
 New Construction  
 Remodeling

NEW	REPL		NO.	FEE
		SINKS		
	1	LAVATORIES	1	2.00
		TOILETS		
		BATH TUBS		
		SHOWERS		
		DRAINS FLOOR SURFACE		
		HOT WATER TANKS		
		TANKLESS WATER HEATERS		
		GARBAGE DISPOSALS		
		SEPTIC TANKS		
		HOUSE SEWERS		
		ROOF LEADERS		
		AUTOMATIC WASHERS		
		DISHWASHERS		
		OTHER		
			TOTAL	2.00

# CITY OF PORTLAND, MAINE

## Application for Permit to Install Wires

Permit No. 55981

Issued 7/25/17, 19..

To the City Electrician, Portland, Maine:

The undersigned hereby applies for a permit to install wires for the purpose of conducting electric current, in accordance with the laws of Maine, the Electrical Ordinance of the City of Portland, and the following specifications:

*(This form must be completely filled out — Minimum Fee, \$1.00)*

Owner's Name and Address ... E. H. ... Tel. ....

Contractor's Name and Address ... ... Tel. ....

Location 254 ... Use of Building .....

Number of Families ... Apartments ... Stores ... Number of Stories .....

Description of Wiring: New Work ... Additions ... Alterations .....

Pipe ... Cable ... Metal Molding ... BX Cable ... Plug Molding (No. of feet) ....

No. Light Outlets ... 5 ... Plugs 25 ... Light Circuits ... Plug Circuits

FIXTURES: No. Light Switches Fluor. or Strip Lighting (No. feet)

SERVICE: Pipe Cable .. Underground No. of Wires Size ..

METERS: Relocated Added Total No. Meters

MOTORS: Number Phase H. P. Amps Volts Starter ..

HEATING UNITS: Domestic (Oil) No. Motors Phase H.P. ..

Commercial (Oil) No. Motors Phase H.P. ..

Electric Heat (No. of Rooms)

APPLIANCES: No. Ranges Watts Brand Feeds (Size and No.)

Elec. Heaters Watts .....

Miscellaneous Watts ... Extra Cabinets or Panels ..

Transformers .. Air Conditioners (No. Units) Signs (No. Units) ..

Will commence . 19 ..  Ready to cover in . 19 .. Inspection . 19 ..

Amount of Fee \$ 2.00 .....

Signed [Signature] .....

DO NOT WRITE BELOW THIS LINE

SERVICE ..... METER ..... GROUND .....

VISITS: 1 .. 2 .. 3 .. 4 .. 5 .. 6 ..

..... 7 .. 8 .. 9 .. 10 .. 11 .. 12 ..

REMARKS:

INSPECTED BY [Signature]  
(OVER)

LOCATION *Oxford ST 254*  
 INSPECTION DATE *7/24/67*  
 WORK COMPLETED *7/24/67*  
 TOTAL NO. INSPECTIONS *1*  
 REMARKS:

FEES FOR WIRING PERMITS EFFECTIVE JULY 31, 1963

WIRING		
1 to 30 Outlets	(including switches)	\$ 2.00
31 to 60 Outlets	(including switches)	3.00
Over 60 Outlets, each Outlet	(including switches)	.05
(Each twelve feet or fraction thereof of fluorescent lighting or any type of plug molding will be classed as one outlet).		
SERVICES		
Single Phase		2.00
Three Phase		4.00
MOTORS		
Not exceeding 50 H.P.		3.00
Over 50 H.P.		4.00
HEATING UNITS		
Domestic (Oil)		2.00
Commercial (Oil)		4.00
Electric Heat (Each Room)		.75
APPLIANCES		
Ranges, Cooking Tops, Ovens, Water Heaters, Disposals, Dish washers, etc. — Each Unit		1.50
TEMPORARY WORK (limited to 6 months from date of permit)		1.00
Service, Single Phase		



23 BUSINESS

### APPLICATION FOR PERMIT

**PERMIT ISSUED**  
JUL 24 1967  
00632  
CITY of PORTLAND

Class of Building or Type of Structure Second Class  
Portland, Maine, July 21, 1967

To the INSPECTOR OF BUILDINGS, PORTLAND, MAINE

The undersigned hereby applies for a permit to erect alter repair demolish install the following building structure equipment in accordance with the Laws of the State of Maine, the Building Code and Zoning Ordinance of the City of Portland, plans and specifications, if any, submitted herewith and the following specifications:

Location 254 Oxford Street Within Fire Limits? \_\_\_\_\_ Dist. No. \_\_\_\_\_  
 Owner's name and address Arnold Geller, 7 Mackworth St. Telephone \_\_\_\_\_  
 Lessee's name and address \_\_\_\_\_ Telephone \_\_\_\_\_  
 Contractor's name and address Grinnell Co., 11 Cotton Street Telephone 773-3879  
 Architect \_\_\_\_\_ Specifications \_\_\_\_\_ Plans yes No. of sheets 1  
 Proposed use of building Elec. Service Center No. families \_\_\_\_\_  
 Last use Storage No. families \_\_\_\_\_  
 Material brick No. stories 1 Heat \_\_\_\_\_ Style of roof \_\_\_\_\_ Roofing \_\_\_\_\_  
 Other buildings on same lot \_\_\_\_\_  
 Estimated cost \$ \_\_\_\_\_ Fee \$ 5.00

#### General Description of New Work

To install addition to wet sprinkler system in ground floor

It is understood that this permit does not include installation of heating apparatus which is to be taken out separately by and in the name of the heating contractor. **PERMIT TO BE ISSUED TO contractor**

#### Details of New Work

Is any plumbing involved in this work? \_\_\_\_\_ Is any electrical work involved in this work? \_\_\_\_\_  
 Is connection to be made to public sewer? \_\_\_\_\_ If not, what is proposed for sewage? \_\_\_\_\_  
 Has septic tank notice been sent? \_\_\_\_\_ Form notice sent? \_\_\_\_\_  
 Height average grade to top of plate \_\_\_\_\_ Height average grade to highest point of roof \_\_\_\_\_  
 Size, front \_\_\_\_\_ depth \_\_\_\_\_ No. stories \_\_\_\_\_ solid or filled land? \_\_\_\_\_ earth or rock? \_\_\_\_\_  
 Material of foundation \_\_\_\_\_ Thickness, top \_\_\_\_\_ bottom \_\_\_\_\_ cellar \_\_\_\_\_  
 Kind of roof \_\_\_\_\_ Rise per foot \_\_\_\_\_ Roof covering \_\_\_\_\_  
 No. of chimneys \_\_\_\_\_ Material of chimneys \_\_\_\_\_ of lining \_\_\_\_\_ Kind of heat \_\_\_\_\_ fuel \_\_\_\_\_  
 Framing Lumber—Kind \_\_\_\_\_; Dressed or full size? \_\_\_\_\_ Corner posts \_\_\_\_\_ Sills \_\_\_\_\_  
 Size Girder \_\_\_\_\_ Columns under girders \_\_\_\_\_ Size \_\_\_\_\_ Max. on centers \_\_\_\_\_  
 Studs (outside walls and carrying partitions) 2x4-16" O. C. Bridging in every floor and flat roof span over 8 feet.  
 Joists and rafters: 1st floor \_\_\_\_\_, 2nd \_\_\_\_\_, 3rd \_\_\_\_\_, roof \_\_\_\_\_  
 On centers: 1st floor \_\_\_\_\_, 2nd \_\_\_\_\_, 3rd \_\_\_\_\_, roof \_\_\_\_\_  
 Maximum span: 1st floor \_\_\_\_\_, 2nd \_\_\_\_\_, 3rd \_\_\_\_\_, roof \_\_\_\_\_  
 If one story building with masonry walls, thickness of walls? \_\_\_\_\_ height? \_\_\_\_\_

#### If a Garage

No. cars now accommodated on same lot \_\_\_\_\_, to be accommodated \_\_\_\_\_ number commercial cars to be accommodated \_\_\_\_\_  
 Will automobile repairing be done other than minor repairs to cars habitually stored in the proposed building? \_\_\_\_\_

APPROVED:

*G. E. M.*

#### Miscellaneous

Will work require disturbing of any tree on a public street? \_\_\_\_\_  
 Will there be in charge of the above work a person competent to see that the State and City requirements pertaining thereto are observed? yes

Arnold Geller  
Grinnell Co.

CS 301

INSPECTION COPY

Signature of owner By: *D. Gray*

*Mr. Geller*





B3 BUSINESS ZONE

APPLICATION FOR PERMIT

Class of Building or Type of Structure Second Class

Portland, Maine, ~~July 7, 1967~~

PERMIT ISSUED  
00570  
JUL 12 1967  
CITY OF PORTLAND

To the INSPECTOR OF BUILDINGS, PORTLAND, MAINE

The undersigned hereby applies for a permit to erect alter repair demolish install the following building structure equipment in accordance with the Laws of the State of Maine, the Building Code and Zoning Ordinance of the City of Portland, plans and specifications, if any, submitted herewith and the following specifications:

Location 254 Oxford Street Within Fire Limits? \_\_\_\_\_ Dist. No. \_\_\_\_\_  
Owner's name and address Arnold Geller, 7 MacLaurin St. Telephone \_\_\_\_\_  
Lessee's name and address \_\_\_\_\_ Telephone \_\_\_\_\_  
Contractor's name and address Maine State Builders, 181 Craigie St. Telephone 773-5504  
Architect \_\_\_\_\_ Specifications \_\_\_\_\_ Plans yes No. of sheets 1  
Proposed use of building Service center (electrical) No. families \_\_\_\_\_  
Last use \_\_\_\_\_ Storage \_\_\_\_\_ No. families \_\_\_\_\_  
Material brick No. stories 1 Heat \_\_\_\_\_ Style of roof \_\_\_\_\_ Roofing \_\_\_\_\_  
Other buildings on same lot \_\_\_\_\_  
Estimated cost \$ 4000. Fee \$ 8.00

General Description of New Work

To make alterations as per plans

It is understood that this permit does not include installation of heating apparatus which is to be taken out separately by and in the name of the heating contractor. PERMIT TO BE ISSUED TO Maine State Builders

Details of New Work

Is any plumbing involved in this work? no Is any electrical work involved in this work? yes  
Is connection to be made to public sewer? \_\_\_\_\_ If not, what is proposed for sewage? \_\_\_\_\_  
Has septic tank notice been sent? \_\_\_\_\_ Form notice sent? \_\_\_\_\_  
Height average grade to top of plate \_\_\_\_\_ Height average grade to highest point of roof \_\_\_\_\_  
Size, front \_\_\_\_\_ depth \_\_\_\_\_ No. stories \_\_\_\_\_ solid or filled land? \_\_\_\_\_ earth or rock? \_\_\_\_\_  
Material of foundation \_\_\_\_\_ Thickness, top \_\_\_\_\_ bottom \_\_\_\_\_ collar \_\_\_\_\_  
Kind of roof \_\_\_\_\_ Rise per foot \_\_\_\_\_ Roof covering \_\_\_\_\_  
No. of chimneys \_\_\_\_\_ Material of chimneys \_\_\_\_\_ of lining \_\_\_\_\_ Kind of heat \_\_\_\_\_ fuel \_\_\_\_\_  
Framing Lumber—Kind \_\_\_\_\_; Dressed or full size? \_\_\_\_\_ Corner posts \_\_\_\_\_ Sills \_\_\_\_\_  
Size Girder \_\_\_\_\_ Columns under girders \_\_\_\_\_ Size \_\_\_\_\_ Max. on centers \_\_\_\_\_  
Studs (outside walls and carrying partitions) 2x4-16" O. C. Bridging in every floor and flat roof span over 8 feet.  
Joists and rafters: 1st floor \_\_\_\_\_, 2nd \_\_\_\_\_, 3rd \_\_\_\_\_, roof \_\_\_\_\_  
On centers: 1st floor \_\_\_\_\_, 2nd \_\_\_\_\_, 3rd \_\_\_\_\_, roof \_\_\_\_\_  
Maximum span: 1st floor \_\_\_\_\_, 2nd \_\_\_\_\_, 3rd \_\_\_\_\_, roof \_\_\_\_\_  
If one story building with masonry walls, thickness of walls? \_\_\_\_\_ height? \_\_\_\_\_

If a Garage

No. cars now accommodated on same lot \_\_\_\_\_, to be accommodated \_\_\_\_\_ number commercial cars to be accommodated \_\_\_\_\_  
Will automobile repairing be done other than minor repairs to cars habitually stored in the proposed building? \_\_\_\_\_

APPROVED:

A. E. M.

Miscellaneous

Will work require disturbing of any tree on a public street? no  
Will there be in charge of the above work a person competent to see that the State and City requirements pertaining thereto are observed? yes

Arnold Geller  
Maine State Builders

CS 301

INSPECTION COPY

Signature of owner By: Steven Skovlin

NOTES

7-19-67 OK to close  
in. sprinklers to  
be above & below  
with fire resist. ceiling  
9-21-67 Completed

X

Permit No. 67/576

Location 25404th St

Owner Daniel Hillman

Date of permit 7-17-67

Notif. closing-in

Inspn. closing-in

Final Notif.

Final Inspn.

Cert. of Occupancy issued

Staking Out Notice

Form Check Notice





# APPLICATION FOR AMENDMENT TO PERMIT

Amendment No. 1

Portland, Maine, May 25, 1967

PERMIT ISSUED  
MAY 25 1967  
CITY OF PORTLAND

To the INSPECTOR OF BUILDINGS, PORTLAND, MAINE

The undersigned hereby applies for amendment to Permit No. . . . . pertaining to the building or structure comprised in the original application in accordance with the Laws of the State of Maine, the Building Code and Zoning Ordinance of the City of Portland, plans and specifications, if any, submitted herewith, and the following specifications:

Location 252 Oxford Street . . . . . Within Fire Limits? . . . . . Dist. No. . . . .  
Owner's name and address E & A Realty Co., 7 Mackworth St. . . . . . Telephone . . . . .  
Lessee's name and address . . . . . Telephone . . . . .  
Contractor's name and address OWNER . . . . . Telephone . . . . .  
Architect . . . . . Plans filed . . . . . No. of sheets . . . . .  
Proposed use of building store . . . . . No. families . . . . .  
Last use GARAGE . . . . . No. families . . . . .  
Increased cost of work . . . . . Additional fee .50 . . . . .

### Description of Proposed Work

To change material of doors from brick facing to glass and aluminum

### Details of New Work

Is any plumbing involved in this work? . . . . . Is any electrical work involved in this work? . . . . .  
Height average grade to top of plate . . . . . Height average grade to highest point of roof . . . . .  
Size, front . . . . . depth . . . . . No. stories . . . . . solid or filled land? . . . . . earth or rock? . . . . .  
Material of foundation . . . . . Thickness, top . . . . . bottom . . . . . cellar . . . . .  
Material of underpinning . . . . . Height . . . . . Thickness . . . . .  
Kind of roof . . . . . Rise per foot . . . . . Roof covering . . . . .  
No. of chimneys . . . . . Material of chimneys . . . . . of lining . . . . .  
Framing lumber—Kind . . . . . Dressed or full size? . . . . .  
Corner posts . . . . . Sills . . . . . Girt or ledger board? . . . . . Size . . . . .  
Girders . . . . . Size . . . . . Columns under girders . . . . . Size . . . . . Max. on centers . . . . .  
Studs (outside walls and carrying partitions) 2x4-16" O. C. Bridging in every floor and flat roof span over 8 feet.  
Joists and rafters: 1st floor . . . . ., 2nd . . . . ., 3rd . . . . ., roof . . . . .  
On centers: 1st floor . . . . ., 2nd . . . . ., 3rd . . . . ., roof . . . . .  
Maximum span: 1st floor . . . . ., 2nd . . . . ., 3rd . . . . ., roof . . . . .

Approved:

J. E. M.

INSPECTION COPY  
CS. 105

Signature of Owner By: . . . . .

Approved: [Signature]

Inspector of Buildings



B3 BUSINESS ZONE

# APPLICATION FOR PERMIT

**PERMIT ISSUED**  
00275  
APR 26 1967  
**CITY OF PORTLAND**

Class of Building or Type of Structure Second Class  
Portland, Maine, April 28 1967

To the INSPECTOR OF BUILDINGS, PORTLAND, MAINE

The undersigned hereby applies for a permit to erect alter repair demolish install the following building structure equipment in accordance with the Laws of the State of Maine, the Building Code and Zoning Ordinance of the City of Portland, plans and specifications, if any, submitted herewith and the following specifications:

Location 252 Oxford St. Within Fire Limits? \_\_\_\_\_ Dist. No. \_\_\_\_\_  
 Owner's name and address E & A Realty Co. 7 Mackworth St. Telephone \_\_\_\_\_  
 Lessee's name and address \_\_\_\_\_ Telephone 772-3061  
 Contractor's name and address OWNERS Telephone 772-3211  
 Architect \_\_\_\_\_ Specifications \_\_\_\_\_ Plans no No. of sheets \_\_\_\_\_  
 Proposed use of building Store No. families \_\_\_\_\_  
 Last use \_\_\_\_\_ " \_\_\_\_\_ No. families \_\_\_\_\_  
 Material second class No. stories \_\_\_\_\_ Heat \_\_\_\_\_ Style of roof \_\_\_\_\_ Roofing \_\_\_\_\_  
 Other buildings on same lot \_\_\_\_\_ Fee \$ 3.00  
 Estimated cost \$ 200.00

### General Description of New Work

To change size of (2) existing front garage door openings from 10' to 3' (entrance doors) using existing header, and closing up with masonry. (8" block with brick facing #6 Zee Ties 16" o.c.)

It is understood that this permit does not include installation of heating apparatus which is to be taken out separately by and in the name of the heating contractor. **PERMIT TO BE ISSUED TO** owners

### Details of New Work

Is any plumbing involved in this work? \_\_\_\_\_ Is any electrical work involved in this work? \_\_\_\_\_  
 Is connection to be made to public sewer? \_\_\_\_\_ If not, what is proposed for sewage? \_\_\_\_\_  
 Has septic tank notice been sent? \_\_\_\_\_ Form notice sent? \_\_\_\_\_  
 Height average grade to top of plate \_\_\_\_\_ Height average grade to highest point of roof \_\_\_\_\_  
 Size, front \_\_\_\_\_ depth \_\_\_\_\_ No. stories \_\_\_\_\_ solid or filled land? \_\_\_\_\_ earth or rock? \_\_\_\_\_  
 Material of foundation \_\_\_\_\_ Thickness, top \_\_\_\_\_ bottom \_\_\_\_\_ cellar \_\_\_\_\_  
 Kind of roof \_\_\_\_\_ Rise per foot \_\_\_\_\_ Roof covering \_\_\_\_\_  
 No. of chimneys \_\_\_\_\_ Material of chimneys \_\_\_\_\_ of lining \_\_\_\_\_ Kind of heat \_\_\_\_\_ fuel \_\_\_\_\_  
 Framing Lumber—Kind \_\_\_\_\_ Dressed or full size? \_\_\_\_\_ Corner posts \_\_\_\_\_ Sills \_\_\_\_\_  
 Size Girder \_\_\_\_\_ Columns under girders \_\_\_\_\_ Size \_\_\_\_\_ Max. on centers \_\_\_\_\_  
 Studs (outside walls and carrying partitions) 2x4-16" O. C. Bridging in every floor and flat roof span over 8 feet.  
 Joists and rafters: 1st floor \_\_\_\_\_, 2nd \_\_\_\_\_, 3rd \_\_\_\_\_, roof \_\_\_\_\_  
 On centers: 1st floor \_\_\_\_\_, 2nd \_\_\_\_\_, 3rd \_\_\_\_\_, roof \_\_\_\_\_  
 Maximum span: 1st floor \_\_\_\_\_, 2nd \_\_\_\_\_, 3rd \_\_\_\_\_, roof \_\_\_\_\_  
 If one story building with masonry walls, thickness of walls? \_\_\_\_\_ height? \_\_\_\_\_

### If a Garage

No. cars now accommodated on same lot \_\_\_\_\_, to be accommodated \_\_\_\_\_ number commercial cars to be accommodated \_\_\_\_\_  
Will automobile repairing be done other than minor repairs to cars habitually stored in the proposed building? \_\_\_\_\_

### Miscellaneous

Will work require disturbing of any tree on a public street? no  
Will there be in charge of the above work a person competent to see that the State and City requirements pertaining thereto are observed? yes

E & A Realty Co.

APPROVED:

*J. E. Fee*

CS 301

INSPECTION COPY

Signature of owner

by:

*J. E. Fee*

*JM*

Permit No. 67/275  
Location 258 W. 1st St.  
Owner E. A. Roberts  
Date of permit 7/28/67  
Notif. closing-in  
Inspn. closing-in  
Final Notif.  
Final Inspn.  
Cert. of Occupancy issued  
Staking Out Notice  
Form Check Notice

NOTES

6-14-67 Alum. frame up  
for one door  
8-8-67 Completed

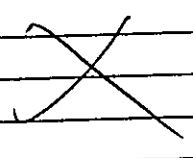

(3) GENERAL BUSINESS ZONE

PERMIT TO ERECT SIGN

Permit No. 1180



# APPLICATION FOR PERMIT TO ERECT SIGN OVER PUBLIC SIDEWALK OR STREET

To the INSPECTOR OF BUILDINGS, PORTLAND, ME. Portland, Maine, July 20, 1938  
The undersigned hereby applies for a permit to erect the following described sign extending over a public sidewalk or street in accordance with the Building Code of the City of Portland, and the following specifications:

Location 15 Portland Street Ward 4 Within Fire Limits? yes Dist. No. 1  
Leasee \_\_\_\_\_  
Owner of building to which sign is to be attached Service Tire Co.  
Name and address of owner of sign Vincent's Lunch, 15 Portland Street  
Contractor's name and address Croeden of Portland, 275 Middle St. Telephone 2-4242  
When does contractor's bond expire? August, 1938

### Information Concerning Building

No. stories 1 Material of wall to which sign is to be attached brick

### Details of Sign and Connections

Electric? yes Vertical dimension after erection 2' 2" Horizontal 4' 3"  
Weight 1.95 lbs., Will there be any hollow spaces? yes Any rigid frame? yes  
Material of frame angle iron No. advertising faces 2, material metal  
No. rigid connections 4 Are they fastened directly to frame of sign? yes  
No. through bolts 80, Size \_\_\_\_\_, Location, top or bottom \_\_\_\_\_  
No. guys 2, material cable and angle iron, Size 1" and 3/16"  
Minimum clear height above sidewalk or street 15'  
Maximum projection into street 4' 8"

CERTIFICATE OF OCCUPANCY  
REQUIREMENT IS WAIVED

*Oliver T. LeBlond*

CHIEF OF FIRE DEPT.  
INSPECTION COPY

Signature of contractor

*R. McCallitt*  
Croeden of Portland

Fee \$1.00

8/11  
1938

Ward 4 Permit No. 36/1180

1 13 Portland St.

Owner Vincent's Lunch

Date of permit 8/4/36

Sign Contractor \_\_\_\_\_

Final Insp. 12/3/36

NOTES

- St. Ins. O.K. before ✓
  - Elect. Insp. erection - Creeden ✓
  - Shop Insp. 8/5/36 ✓
  - Distance above sidewalk - O.K. ✓
  - Sign fits plan made - ✓
  - Ornament underside - Yes ✓
- ~~Sign removed~~

COPY OF PERMIT

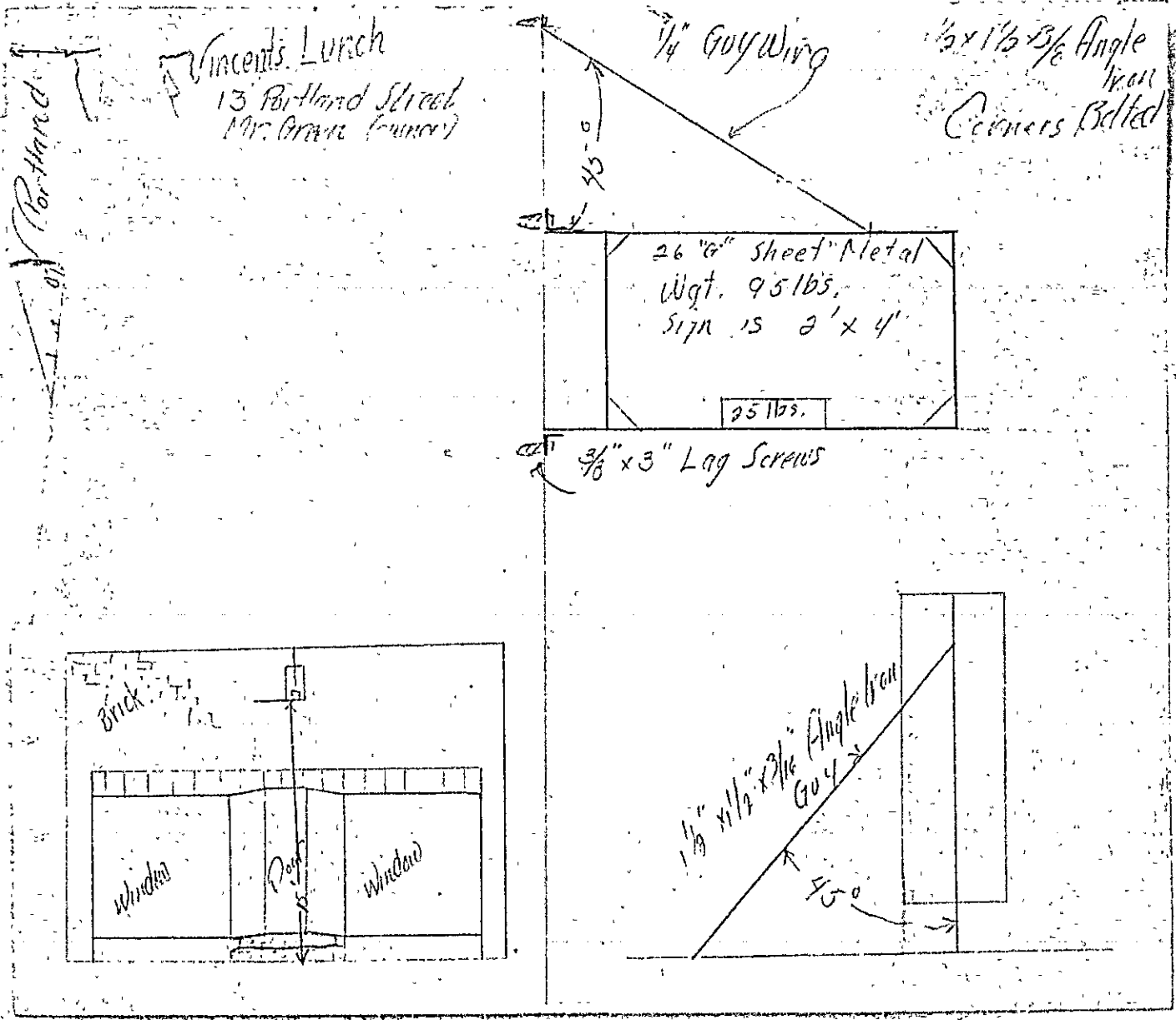

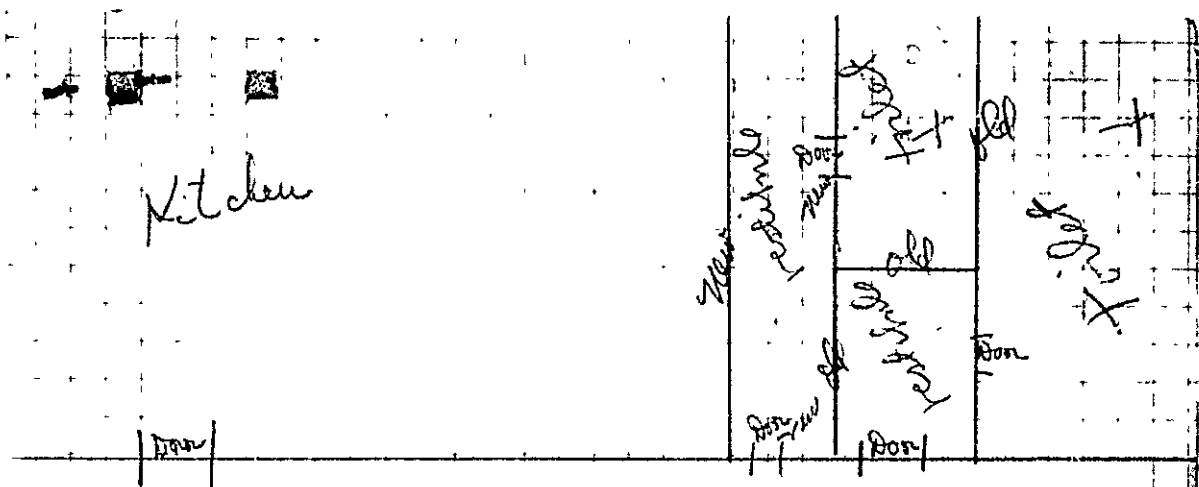

11 P

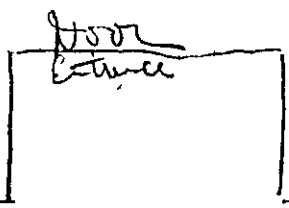

11 Portland St



(G) GENERAL BUSINESS ZONE

Permit No. \_\_\_\_\_

APPLICATION FOR PERMIT

Class of Building or Type of Structure Second Class

Portland, Maine, September 9, 1925

To the INSPECTOR OF BUILDINGS, PORTLAND, ME.

The undersigned hereby applies for a permit to erect alter ~~instalt~~ the following building structure-equipment in accordance with the Laws of the State of Maine, the Building Code of the City of Portland, plans and specifications, if any, submitted herewith and the following specifications:

Location 11 Portland Street Ward 4 Within Fire Limits? yes Dist. No. 1

Owner's or Lessee's name and address Myer Watson, 50 India Street Telephone no

Contractor's name and address A. J. Bird Co., 52A Portland St. Telephone \_\_\_\_\_

Architect's name and address \_\_\_\_\_

Proposed use of building: Restaurant, stores No. families \_\_\_\_\_

Other buildings on same lot \_\_\_\_\_

Plans filed as part of this application? yes No. of sheets 1

Estimated cost \$ 15. Fee \$ .25

Description of Present Building to be Altered

Material brick No. stories 1 Heat \_\_\_\_\_ Style of roof \_\_\_\_\_ Roofing \_\_\_\_\_

Last use Stores, restaurant No. families \_\_\_\_\_

General Description of New Work

To put in new partitions ( 2x3 studs with matched boards on both sides, new vestibule to about 7' high, closed over the top and 3' toilet partition to extend to ceiling; doors to vestibule and toilet to be at least 24" wide and be made self-closing in such a way that there will be little chance of both doors being open at the same time; new toilet to be ventilated by shaft at least fifty-six square inches in cross section through roof

It is understood that this permit does not include installation of heating apparatus which is to be taken out separately by and in the name of the heating contractor.

Details of New Work

Size, front \_\_\_\_\_ depth \_\_\_\_\_ No. stories \_\_\_\_\_ Height average grade to top of plate \_\_\_\_\_  
Height average grade to highest point of roof \_\_\_\_\_

To be erected on solid or filled land? \_\_\_\_\_ earth or rock? \_\_\_\_\_

Material of foundation \_\_\_\_\_ Thickness, top \_\_\_\_\_ bottom \_\_\_\_\_

Material of underpinning \_\_\_\_\_ Height \_\_\_\_\_ Thickness \_\_\_\_\_

Kind of Roof \_\_\_\_\_ Rise per foot \_\_\_\_\_ Roof covering \_\_\_\_\_

No. of chimneys \_\_\_\_\_ Material of chimneys \_\_\_\_\_ Lining \_\_\_\_\_

Kind of heat \_\_\_\_\_ Type of fuel \_\_\_\_\_ Is gas fitting involved? \_\_\_\_\_

Corner posts \_\_\_\_\_ Sills \_\_\_\_\_ Girt or ledger board? \_\_\_\_\_ Size \_\_\_\_\_

Material columns under girders \_\_\_\_\_ Size \_\_\_\_\_ Max. on centers \_\_\_\_\_

Studs (outside walls and carrying partitions) 2x4-16" O. C. Girders 6x8 or larger. Bridging in every floor and flat roof span over 8 feet. Sills and corner posts all one piece in cross section.

Joists and rafters: 1st floor \_\_\_\_\_, 2nd \_\_\_\_\_, 3rd \_\_\_\_\_, roof \_\_\_\_\_

On centers: 1st floor \_\_\_\_\_, 2nd \_\_\_\_\_, 3rd \_\_\_\_\_, roof \_\_\_\_\_

Maximum span: 1st floor \_\_\_\_\_, 2nd \_\_\_\_\_, 3rd \_\_\_\_\_, roof \_\_\_\_\_

If one story building with masonry walls, thickness of walls? \_\_\_\_\_ height? \_\_\_\_\_

If a Garage

No. cars now accommodated on same lot \_\_\_\_\_, to be accommodated \_\_\_\_\_

Total number commercial cars to be accommodated \_\_\_\_\_

Will automobile repairing be done other than minor repairs to cars habitually stored in the proposed building? \_\_\_\_\_

Miscellaneous

Will above work require removal or disturbing of any shade tree on a public street? no

Will there be in charge of the above work a person competent to see that the State and City requirements pertaining thereto are observed? yes

Signature of <sup>Lessee</sup>owner Myer Watson

INSPECTION COPY



Ward 4 Permit No. 35  
Location 11 Portland St.  
Myer Malsum  
Date of permit 9/1/35  
Notif. closing-in \_\_\_\_\_  
Insp. closing-in \_\_\_\_\_  
Final Notif \_\_\_\_\_  
Final Inspn. \_\_\_\_\_  
Cert. of Occupancy issued \_\_\_\_\_

NOTES

*[Handwritten signature]*  
9/23/35

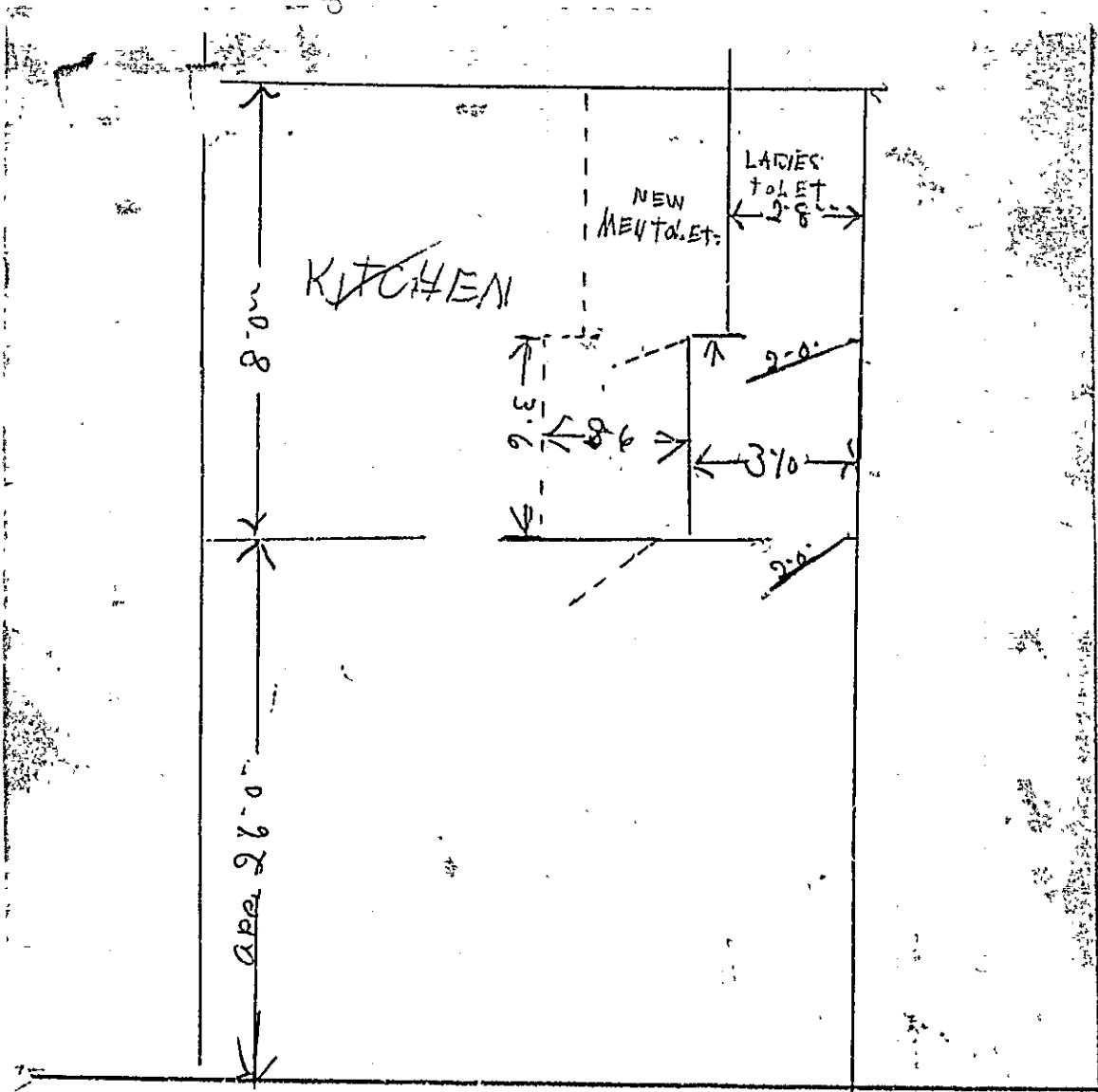

Portland Street

Sam Cohen owner - 13 Portland St -  
 Pat Lunc. then Pat Leahy.



(3) GENERAL BUSINESS ZONE

Permit No. 1753

# APPLICATION FOR PERMIT

Class of Building or Type of Structure Second Class

Portland, Maine, July 16, 1935

**PERMIT ISSUED**

To the INSPECTOR OF BUILDINGS, PORTLAND, ME.

The undersigned hereby applies for a permit to erect alter install the following building structure equipment in accordance with the Laws of the State of Maine, the Building Code of the City of Portland, plans and specifications, if any, submitted herewith and the following specifications:

JUL 17 1935

Location 15 Portland Street Ward 4 Within Fire Limits? Yes Dist. No. 1

Owner's or Lessee's name and address Pat's Lunch, 15 Portland St. Telephone \_\_\_\_\_

Contractor's name and address P. B. McAllen, 704 Ocean Ave. Telephone 4-3802

Architect's name and address \_\_\_\_\_

Proposed use of building Restaurant, store No. families \_\_\_\_\_

Other buildings on same lot \_\_\_\_\_

Plans filed as part of this application? Yes No. of sheets 1

Estimated cost \$ 75. Fee \$ .50

### Description of Present Building to be Altered

Material brick No. stories 1 Heat \_\_\_\_\_ Style of roof \_\_\_\_\_ Roofing \_\_\_\_\_

Last use Restaurant and store No. families \_\_\_\_\_

### General Description of New Work

To put in sheathing partitions (wood stud sheathed on both sides) to provide additional toilet as shown on plan - doors to vestibule and toilet to be made self-closing in such a way that there will be little chance of both doors being open at the same time - toilet to be vented by galvanised pipe thru roof at least fifty-six square inches in cross section

It is understood that this permit does not include installation of heating apparatus which is to be taken out separately by and in the name of the heating contractor.

### Details of New Work

CERTIFICATE OF OCCUPANCY REQUIREMENT IS WANTED

Size, front \_\_\_\_\_ depth \_\_\_\_\_ No. stories \_\_\_\_\_ Height average grade to top of plate \_\_\_\_\_  
 Height average grade to highest point of roof \_\_\_\_\_

To be erected on solid or filled land? \_\_\_\_\_ earth or rock? \_\_\_\_\_

Material of foundation \_\_\_\_\_ Thickness, top \_\_\_\_\_ bottom \_\_\_\_\_

Material of underpinning \_\_\_\_\_ Height \_\_\_\_\_ Thickness \_\_\_\_\_

Kind of Roof \_\_\_\_\_ Rise per foot \_\_\_\_\_ Roof covering \_\_\_\_\_

No. of chimneys \_\_\_\_\_ Material of chimneys \_\_\_\_\_ of lining \_\_\_\_\_

Kind of heat \_\_\_\_\_ Type of fuel \_\_\_\_\_ Is gas fitting involved? \_\_\_\_\_

Corner posts \_\_\_\_\_ Sills \_\_\_\_\_ Girt or ledger board? \_\_\_\_\_ Size \_\_\_\_\_

Material columns under girders \_\_\_\_\_ Size \_\_\_\_\_ Max. on centers \_\_\_\_\_

Studs (outside walls and carrying partitions) 2x4-16" O. C. Girders 6x8 or larger. Bridging in every floor and flat roof span over 8 feet. Sills and corner posts all one piece in cross section.

Joists and rafters: 1st floor \_\_\_\_\_, 2nd \_\_\_\_\_, 3rd \_\_\_\_\_, roof \_\_\_\_\_

On centers: 1st floor \_\_\_\_\_, 2nd \_\_\_\_\_, 3rd \_\_\_\_\_, roof \_\_\_\_\_

Maximum span: 1st floor \_\_\_\_\_, 2nd \_\_\_\_\_, 3rd \_\_\_\_\_, roof \_\_\_\_\_

If one story building with masonry walls, thickness of walls? \_\_\_\_\_ height? \_\_\_\_\_

### If a Garage

No. cars now accommodated on same lot \_\_\_\_\_, to be accommodated \_\_\_\_\_

Total number commercial cars to be accommodated \_\_\_\_\_

Will automobile repairing be done other than minor repairs to cars habitually stored in the proposed building? \_\_\_\_\_

### Miscellaneous

Will above work require removal or disturbing of any shade tree on a public street? no

Will there be in charge of the above work a person competent to see that the State and City requirements pertaining thereto are observed? Yes

Signature of owner

Pat's Lunch  
Paul B. McAllen

INSPECTION COPY

4760

Permit No. 35/1026

Location 13 Portland St.

Owner Pat's Lunch

Date of permit 7/17/35.

Notif. closing-in

Inspn. closing-in

Final Notif.

Final Inspn. 9/5/35

Cert. of Occupancy issued None

NOTES  
9/5/35 - matters  
taken care of

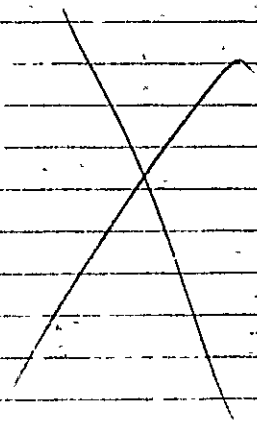

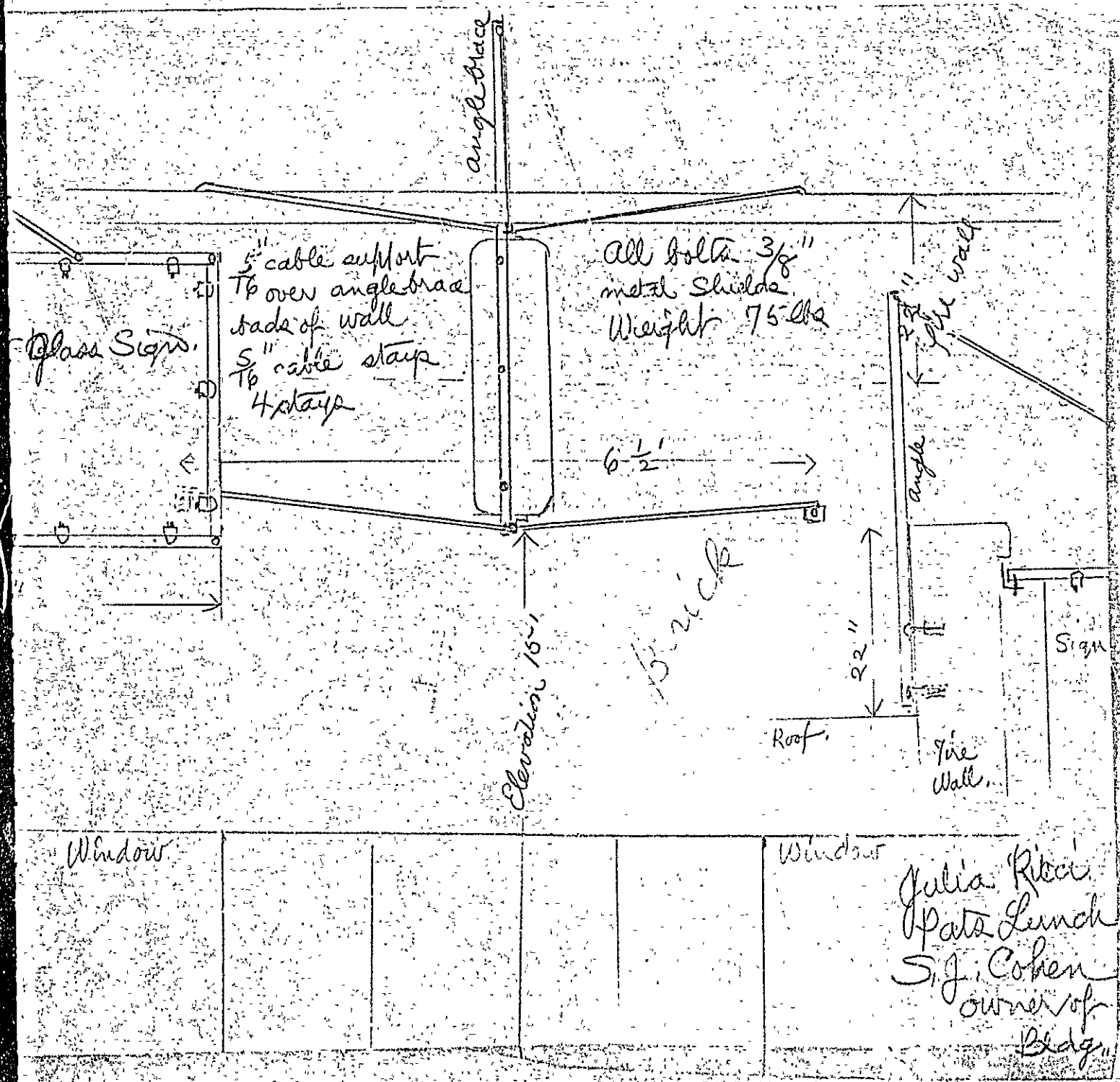

angle brace

Glass Sign

5" cable support  
 T6 over angle brace  
 back of wall  
 5" cable stays  
 4 stays

all bolts 3/8"  
 metal shields  
 Weight 75 lbs

6 1/2'

Elevation 18"

brick

22"

Roof

fire wall

Sign

Window

Window

Julia Riba  
 Pat's Lunch  
 S. J. Cohen  
 owner of  
 Bldg.

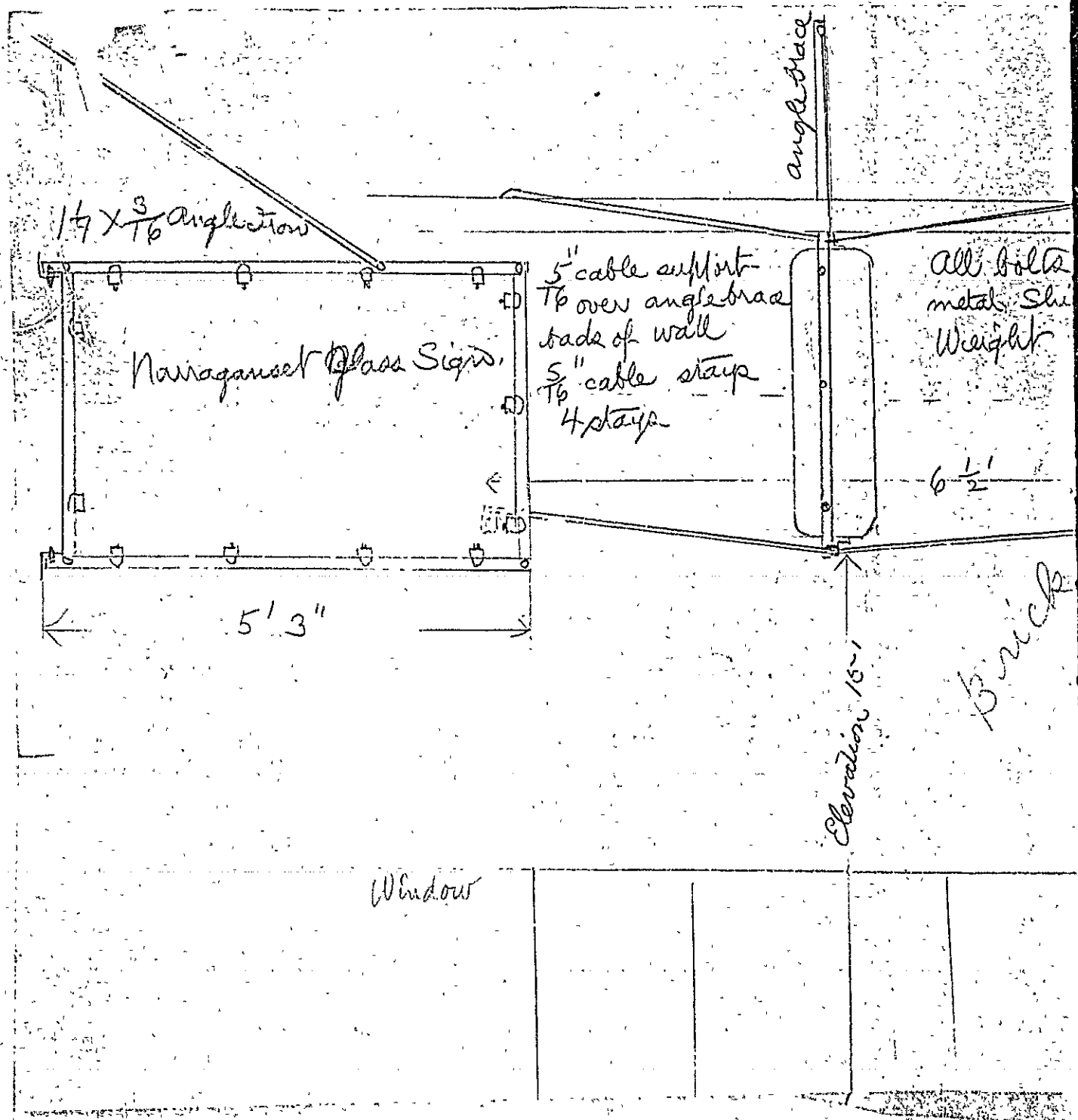

1/4 x 3/16 angle iron

Narragansett Glass Sign

5" cable support  
T6 over angle brace  
back of wall  
5/16" cable stays  
4 stays

angle brace

All bolts  
metal. She  
Weight

6 1/2'

5' 3"

Elevation 16-1

brick

Window



(G) GENERAL BUSINESS ZONE

PERMIT ISSUED

Permit No. 0066

JAN 11 1935

# APPLICATION FOR PERMIT TO ERECT SIGN OVER PUBLIC SIDEWALK OR STREET

Portland, Maine, January 7, 1935 19

To the INSPECTOR OF BUILDINGS, PORTLAND, ME.

The undersigned hereby applies for a permit to erect the following described sign extending over a public sidewalk or street in accordance with the Building Code of the City of Portland, and the following specifications:

Location 18 Portland Street Ward 4 Within Fire Limits? yes Dist. No. 1

Owner of building to which sign is to be attached S. J. Cohen

Name and address of owner of sign Pat's Lunch, 15 Portland St.

Contractor's name and address United Neon Display, 27 Monument Sq. Telephone 2-0695

When does contractor's bond expire? October, 1935

### Information Concerning Building

No. stories 1 Material of wall to which sign is to be attached brick

CERTIFICATE OF OCCUPANCY  
REQUIREMENT IS WAIVED

### Details of Sign and Connections

Electric? electric Vertical dimension after erection 257" Horizontal 5'3"

Weight 75 lbs., Will there be any hollow spaces? yes Any rigid frame? yes

Material of frame angle iron No. advertising faces ? material glass

No. rigid connections 2 Are they fastened directly to frame of sign? yes

No. through bolts none Size \_\_\_\_\_ Location, top or bottom \_\_\_\_\_

No. guys 5 material flexible cable Size 5/16"

Minimum clear height above sidewalk or street 15'

Maximum projection into street 5'3"

United Neon Display

Fee \$ 1.00

Signature of contractor

Oliver T. Sanborn

INSPECTION COPY

CHIEF OF FIRE DEPT

2-9-0

Ward 4 Permit No. 35/66

13 Portland St

Owner Pat's Lunch

Date of permit 1/11/35

Sign Contractor

Final Inspn. 2/6/35 O.B.

NOTES

Stickler

Ready for shop inspection...

1/12/35

1/12/35 Shop insp. O.K. O.B.

1/19/35 The angle, which is shown fastened to the fire wall and which carries the top gump has not been fast on.

1/21/35 - Settlement O.B.

1/24/35 Port fixed yet. O.B.

7/23/35 Sign removed. O.B.



LOCATION  
OXFORD PORTLAND T.  
OWNER  
ALICE M. McALPINE

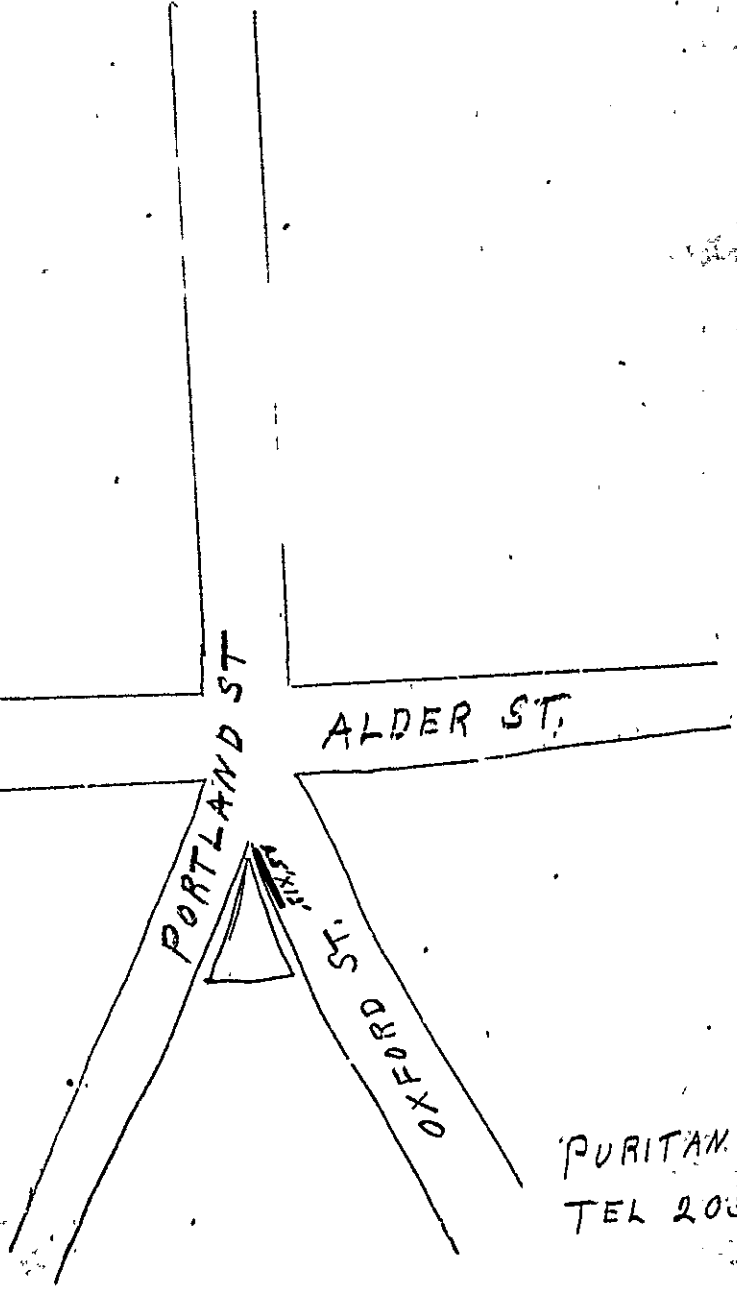

PURITAN ADV. CO  
TEL 20357



GENERAL BUSINESS ZONE  
APPLICATION FOR PERMIT **PERMIT ISSUED**

Permit No. **0041**  
1935

Class of Building or Type of Structure Bill Board 1935

Portland, Maine, January 5, 1935

To the INSPECTOR OF BUILDINGS, PORTLAND, ME.

The undersigned hereby applies for a permit to erect ~~also install~~ the following building structure equipment in accordance with the Laws of the State of Maine, the Building Code of the City of Portland, plans and specifications, if any, submitted herewith and the following specifications:

Location 252 Oxford Street Ward 4 Within Fire Limits? yes Dist. No. 1  
 Owner's or Lessee's name and address Puritan Advertising Co., 142 High St. Telephone \_\_\_\_\_  
 Contractor's name and address \_\_\_\_\_ Telephone \_\_\_\_\_  
 Architect's name and address \_\_\_\_\_  
 Proposed use of building Service Station No. families \_\_\_\_\_  
 Other buildings on same lot \_\_\_\_\_  
 Plans filed as part of this application? yes No. of sheets 1  
 Estimated cost \$ \_\_\_\_\_ Fee \$ 1.00

Description of Present Building to be Altered

Material brick No. stories 3 Heat \_\_\_\_\_ Style of roof \_\_\_\_\_ Roofing \_\_\_\_\_  
 Last use Service Station No. families \_\_\_\_\_

General Description of New Work

To erect poster panel 25' x 12' on side wall of building, first story, sign will have metal face with wood frame, and will not cover any window or door openings

Owner of building Alice M. McAlpine

No part of this sign or billboard will project more than three inches over public sidewalk or street

CERTIFICATE OF OCCUPANCY  
REQUIREMENT IS WAIVED

NOTIFICATION BEFORE THE SIGNING OF THIS PERMIT  
REQUIREMENT IS WAIVED

It is understood that this permit does not include installation of heating apparatus which is to be taken care of by the heating contractor.

Details of New Work

Size, front \_\_\_\_\_ depth \_\_\_\_\_ No. stories \_\_\_\_\_ Height average grade to top of plate \_\_\_\_\_  
 Height average grade to highest point of roof \_\_\_\_\_  
 To be erected on solid or filled land? \_\_\_\_\_ earth or rock? \_\_\_\_\_  
 Material of foundation \_\_\_\_\_ Thickness, top \_\_\_\_\_ bottom \_\_\_\_\_  
 Material of underpinning \_\_\_\_\_ Height \_\_\_\_\_ Thickness \_\_\_\_\_  
 Kind of Roof \_\_\_\_\_ Rise per foot \_\_\_\_\_ Roof covering \_\_\_\_\_  
 No. of chimneys \_\_\_\_\_ Material of chimneys \_\_\_\_\_ of lining \_\_\_\_\_  
 Kind of heat \_\_\_\_\_ Type of fuel \_\_\_\_\_ Is gas fitting involved? \_\_\_\_\_  
 Corner posts \_\_\_\_\_ Sills \_\_\_\_\_ Girt or ledger board? \_\_\_\_\_ Size \_\_\_\_\_  
 Material columns under girders \_\_\_\_\_ Size \_\_\_\_\_ Max. on centers \_\_\_\_\_  
 Studs (outside walls and carrying partitions: 2x4-16" O. C. Girders 6x8 or larger. Bridging in every floor and flat roof span over 8 feet. Sills and corner posts all one piece in cross section.  
 Joists and rafters: 1st floor \_\_\_\_\_, 2nd \_\_\_\_\_, 3rd \_\_\_\_\_, roof \_\_\_\_\_  
 On centers: 1st floor \_\_\_\_\_, 2nd \_\_\_\_\_, 3rd \_\_\_\_\_, roof \_\_\_\_\_  
 Maximum span: 1st floor \_\_\_\_\_, 2nd \_\_\_\_\_, 3rd \_\_\_\_\_, roof \_\_\_\_\_  
 Is one story building with masonry walls, thickness of walls? \_\_\_\_\_ height? \_\_\_\_\_

If a Garage

No. cars now accommodated on same lot \_\_\_\_\_, to be accommodated \_\_\_\_\_  
 Total number commercial cars to be accommodated \_\_\_\_\_  
 Will automobile repairing be done other than minor repairs to cars habitually stored in the proposed building? \_\_\_\_\_

Miscellaneous

Will above work require removal or disturbing of any shade tree on a public street? no  
 Will there be in charge of the above work a person competent to see that the State and City requirements pertaining thereto are observed? yes  
 Puritan Advertising Co.

Signature of owner By J. J. [Signature]

INSPECTION COPY

Ward 4 Permit No. 35/41

Location 252 Oxford St.

Owner Punitan Adv. Co

Date of 11/9/35

Notif. closing-in i

Inspn closing-in

Final Notif.

Final Inspn.

Cert of Occupancy issued 11/11/35

NOTES  
11/7/35 - Apparently OK  
no further inspection  
necessary

