

TELEPHONE CONN

SIGN MANUFACTURER  
WINDOW LETTERING  
TRUCK LETTERING



BRONZE TABLETS, SIGNS  
ELECTRIC NEON SIGNS  
ENAMEL SIGNS

453 CONGRESS ST, PORTLAND, MAINE

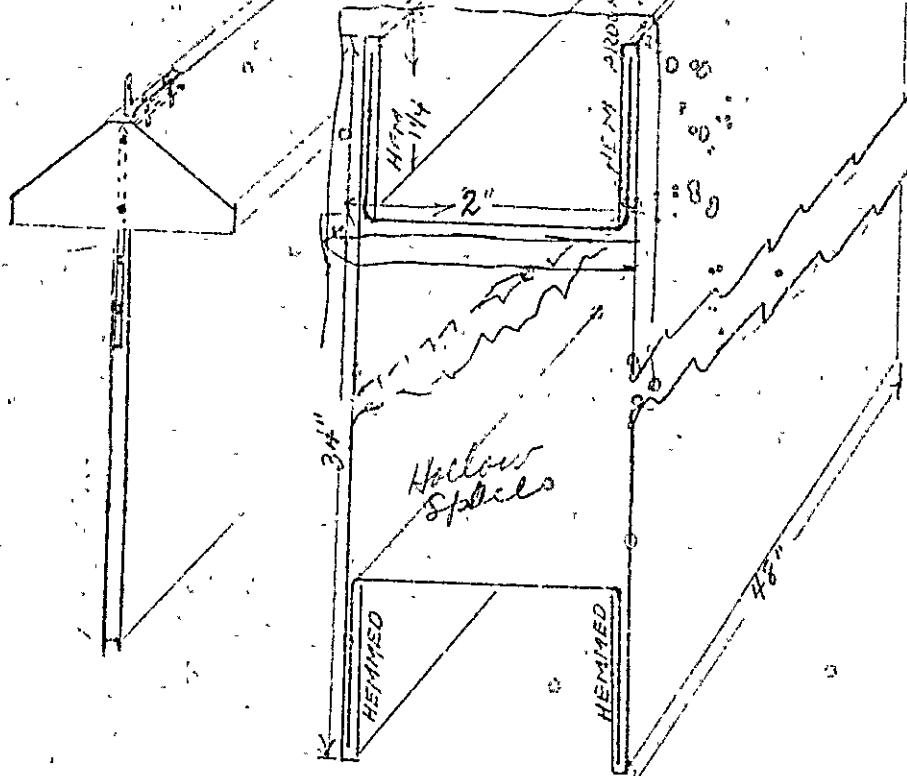

#26 Gauge Galv. Iron

RECEIVED  
DEC 17 1931  
DEPT. OF L.E.C. L.S.P.  
CITY OF PORTLAND

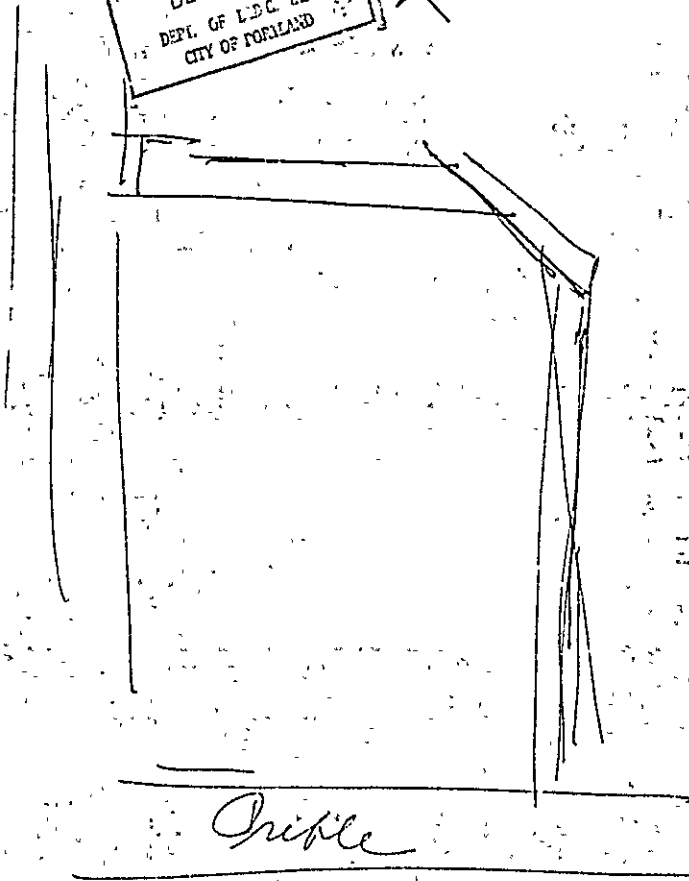

*Crible*



1 GENERAL BUSINESS ZONE

# APPLICATION FOR PERMIT TO ERECT SIGN OVER PUBLIC SIDEWALK OR STREET

Permit No. \_\_\_\_\_

To the INSPECTOR OF BUILDINGS, PORTLAND, ME.

Portland, Maine, December 17, 1934

The undersigned hereby applies for a permit to erect the following described sign extending over a public sidewalk or street in accordance with the Building Code of the City of Portland, and the following specifications:

Location 111 Portland Street Ward 4 Within Fire Limits? yes Dist. No. 1  
 Owner of building to which sign is to be attached Service Pipe Co., 5 Portland St.  
 Name and address of owner of sign The Bridge Brewing Co., 128 Middle St., L. Frankky  
 Contractor's name and address Charles Carter, Jr., 453 Congress St Telephone 2-0563  
 When does contractor's bond expire? June, 1935

## Information Concerning Building

No. stories 1 Material of wall to which sign is to be attached brick brick

## Details of Sign and Connections

Electric? yes Vertical dimension after erection 3'8" Horizontal 45"  
 Weight 25 lbs., Will there be any hollow spaces? yes Any rigid frame? yes  
 Material of frame \_\_\_\_\_ No. advertising faces 2, material galv. iron  
 No. rigid connections 4 Are they fastened directly to frame of sign? yes  
 No. through bolts none, Size \_\_\_\_\_, Location, top or bottom \_\_\_\_\_  
 No. guys 4, material cable, Size \_\_\_\_\_  
 Minimum clear height above sidewalk or street 15'  
 Maximum projection into street 60"

Fee \$ 2.00

Signature of contractor

*Charles Carter, Jr.*

*Charles Carter, Jr.*

CHIEF OF FIRE DEPT.

INSPECTION COPY

NO TYPE OF OCCUPANCY  
REQUIREMENT IS WAIVED

247B

Ward 44 Permit No. 34/

Location 11 Portland St.

Owner The Elbridge Biering Co

Date of permit 12/1/34

Sign Contractor

Final Inspn.

NOTES

12/28/34 Examined  
this permit today  
D. L. M. Carter  
no work was  
issued permit  
unless a sign  
was put all  
around sign  
and canopy and  
connections to  
be changed - fine

12/28/34

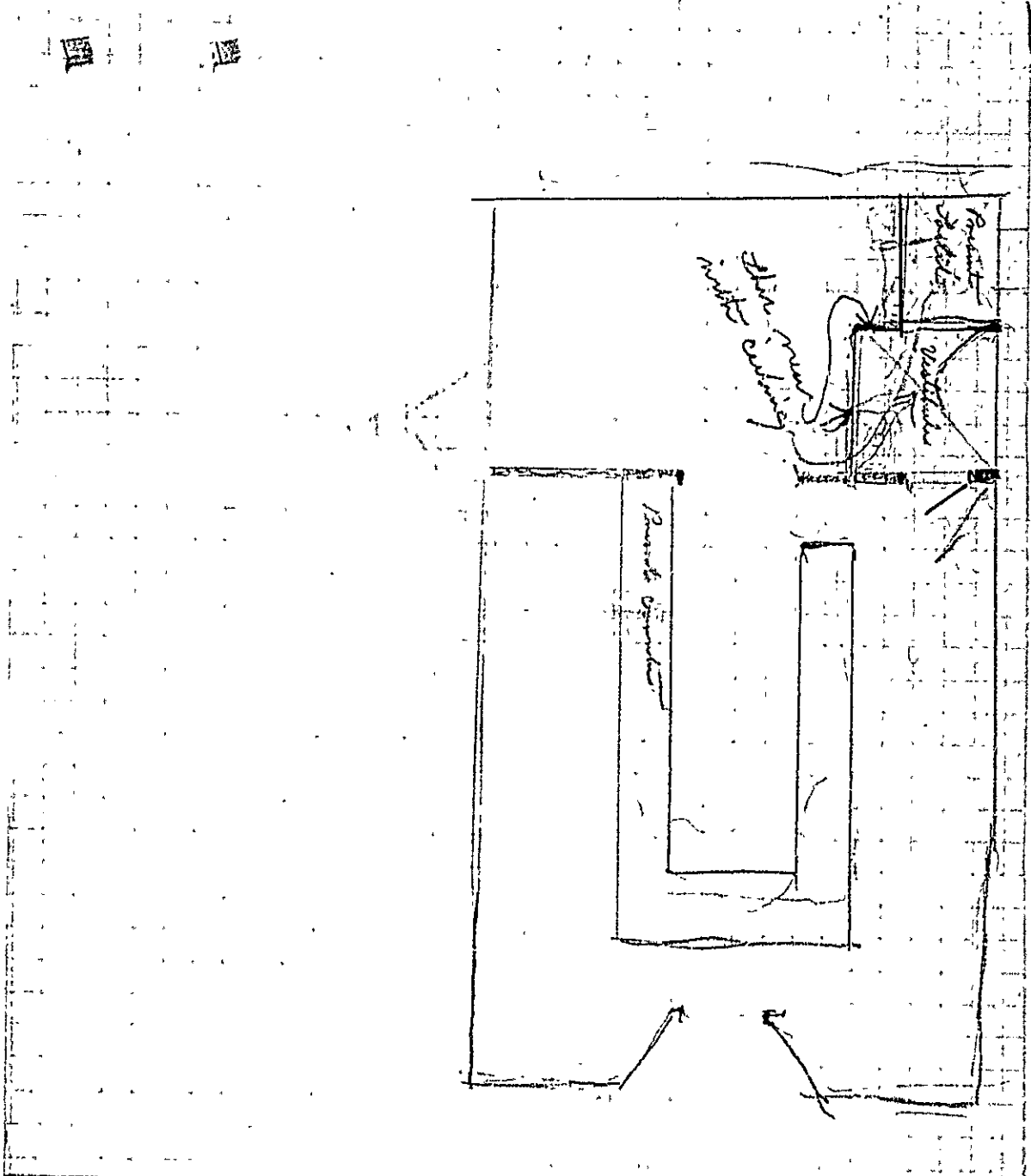

13 Portland Street



# APPLICATION FOR PERMIT

PERMIT ISSUED  
2017

DEC 5 1924

Class of Building or Type of Structure Second Class

Portland, Maine, December 5, 1924

To the INSPECTOR OF BUILDINGS, PORTLAND, ME.

The undersigned hereby applies for a permit to erect alter insert the following building structure equipment in accordance with the Laws of the State of Maine, the Building Code of the City of Portland, plans and specifications, if any, submitted herewith and the following specifications:

Location 17 Portland Street Ward 4 Within Fire Limits? yes Dist. No. 1  
 Owner or Lessee's name and address Patrick Geary, Danforth St. Telephone \_\_\_\_\_  
 Contractor's name and address Geogina & Clark, 68 Portland St. Telephone 2-3168  
 Architect's name and address \_\_\_\_\_  
 Proposed use of building Stores and restaurant No. families \_\_\_\_\_  
 Other buildings on same lot \_\_\_\_\_  
 Plans filed as part of this application? yes No. of sheets 1  
 Estimated cost \$ 25. Fee \$ .25

### Description of Present Building to be Altered

Material brick No. stories 1 Heat \_\_\_\_\_ Style of roof \_\_\_\_\_ Roofing \_\_\_\_\_  
 Last use Stores and restaurant No. families \_\_\_\_\_

### General Description of New Work

To construct partitions for a vestibule at existing toilet room, partitions to go about 8' above the floor and the vestibule to be ceiled over the top tightly.  
 To change location of toilet room door and to provide door leading from vestibule to restaurant, both doors to be made self-closing in such a way that there will be little chance of both doors being open at the same time.

It is understood that this permit does not include installation of heating apparatus which is to be taken out separately in the name of the heating contractor.

CERTIFICATE OF OCCUPANCY  
REQUIREMENT IS WAIVED

### Details of New Work

Size, front \_\_\_\_\_ depth \_\_\_\_\_ No. stories \_\_\_\_\_ Height average grade to top of plate \_\_\_\_\_  
 Height average grade to highest point of roof \_\_\_\_\_  
 To be erected on solid or filled land? \_\_\_\_\_ earth or rock? \_\_\_\_\_  
 Material of foundation \_\_\_\_\_ Thickness, top \_\_\_\_\_ bottom \_\_\_\_\_  
 Material of underpinning \_\_\_\_\_ Height \_\_\_\_\_ Thickness \_\_\_\_\_  
 Kind of Roof \_\_\_\_\_ Rise per foot \_\_\_\_\_ Roof covering \_\_\_\_\_  
 No. of chimneys \_\_\_\_\_ Material of chimneys \_\_\_\_\_ of lining \_\_\_\_\_  
 Kind of heat \_\_\_\_\_ Type of fuel \_\_\_\_\_ Is gas fitting involved? \_\_\_\_\_  
 Corner posts \_\_\_\_\_ Sills \_\_\_\_\_ Girt or ledger board? \_\_\_\_\_ Size \_\_\_\_\_  
 Material columns under girders \_\_\_\_\_ Size \_\_\_\_\_ Max. on centers \_\_\_\_\_  
 Studs (outside walls and carrying partitions) 2x4-16" O. C. Girders 6x8 or larger. Bridging in every floor and flat roof span over 8 feet. Sills and corner posts all one piece in cross section.  
 Joists and rafters: 1st floor \_\_\_\_\_, 2nd \_\_\_\_\_, 3rd \_\_\_\_\_, roof \_\_\_\_\_  
 On centers: 1st floor \_\_\_\_\_, 2nd \_\_\_\_\_, 3rd \_\_\_\_\_, roof \_\_\_\_\_  
 Maximum span: 1st floor \_\_\_\_\_, 2nd \_\_\_\_\_, 3rd \_\_\_\_\_, roof \_\_\_\_\_  
 If one story building with masonry walls, thickness of walls? \_\_\_\_\_ height? \_\_\_\_\_

### If a Garage

No. cars now accommodated on same lot \_\_\_\_\_, to be accommodated \_\_\_\_\_  
 Total number commercial cars to be accommodated \_\_\_\_\_  
 Will automobile repairing be done other than minor repairs to cars habitually stored in the proposed building? \_\_\_\_\_

### Miscellaneous

Will above work require removal or disturbing of any shade tree on a public street? no  
 Will there be in charge of the above work a person competent to see that the State and City requirements pertaining thereto are observed? yes

INSPECTION COPY

Signature of owner

By Patrick Geary  
Geogina & Clark  
By A. H. Clark

3-9-24

Ward 4 Permit No. 34/2017

Location 13 Portland St.

Owner Patrick Geary

Date of permit 12/5/17

Notif. closing-in

Inspn. closing-in

Final Notif.

Final Inspn. 12/19/17

Cert. of Occupancy issued

NOTES

12/12/17 - Work not yet fully completed.  
12/19/17 - Work completed.  
AGS

FOR REVIEW

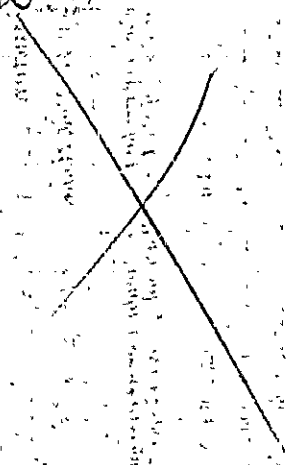

67

Change in Description of Work Allowed

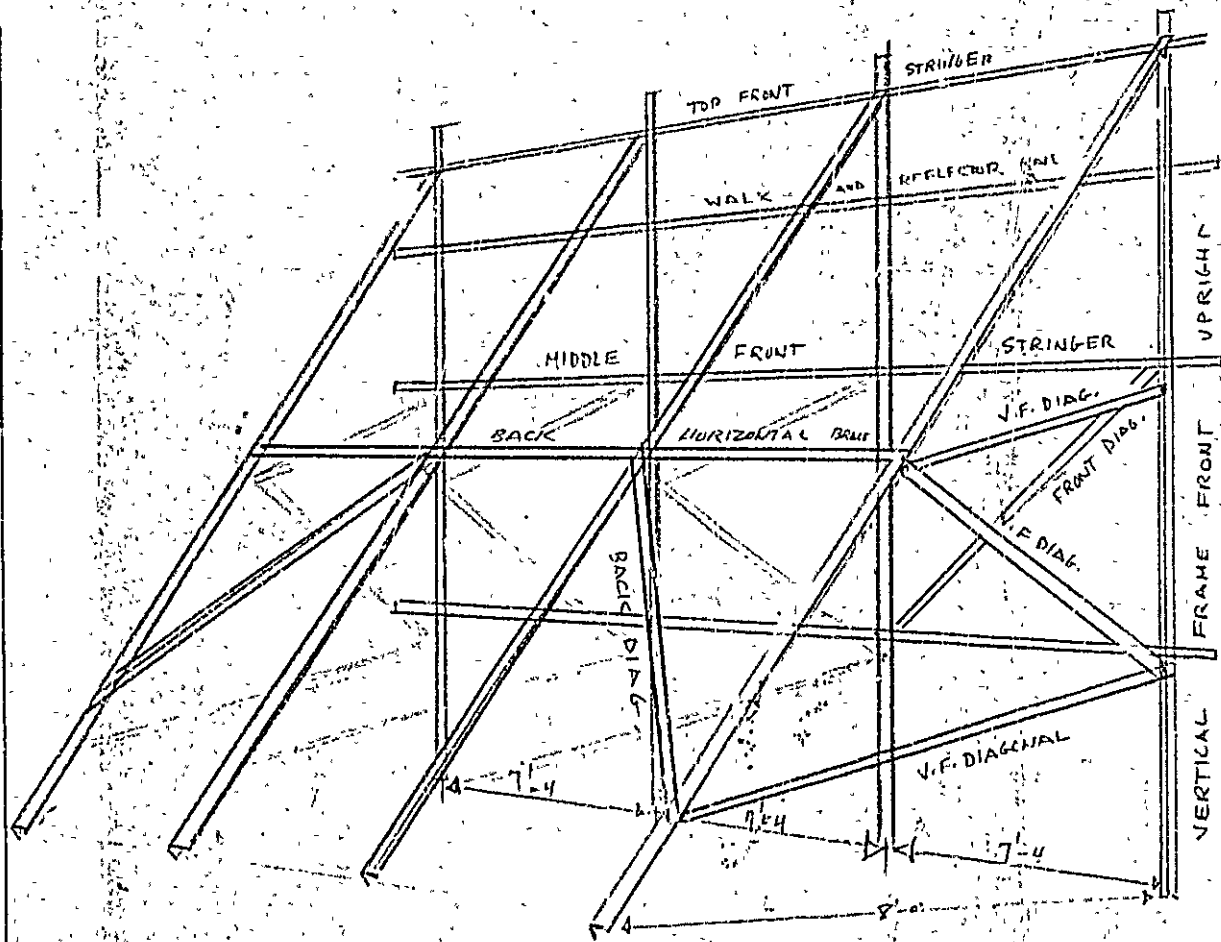

25' X 12' STEEL FRAME FOR  
ROOF BULLETIN

UPRIGHTS  $2\frac{1}{2} \times 2\frac{1}{2} \times 3/16$   
STRINGERS  $2 \times 2 \times 3/16$

THE KIMBALL SYSTEM 51 CROSS S7



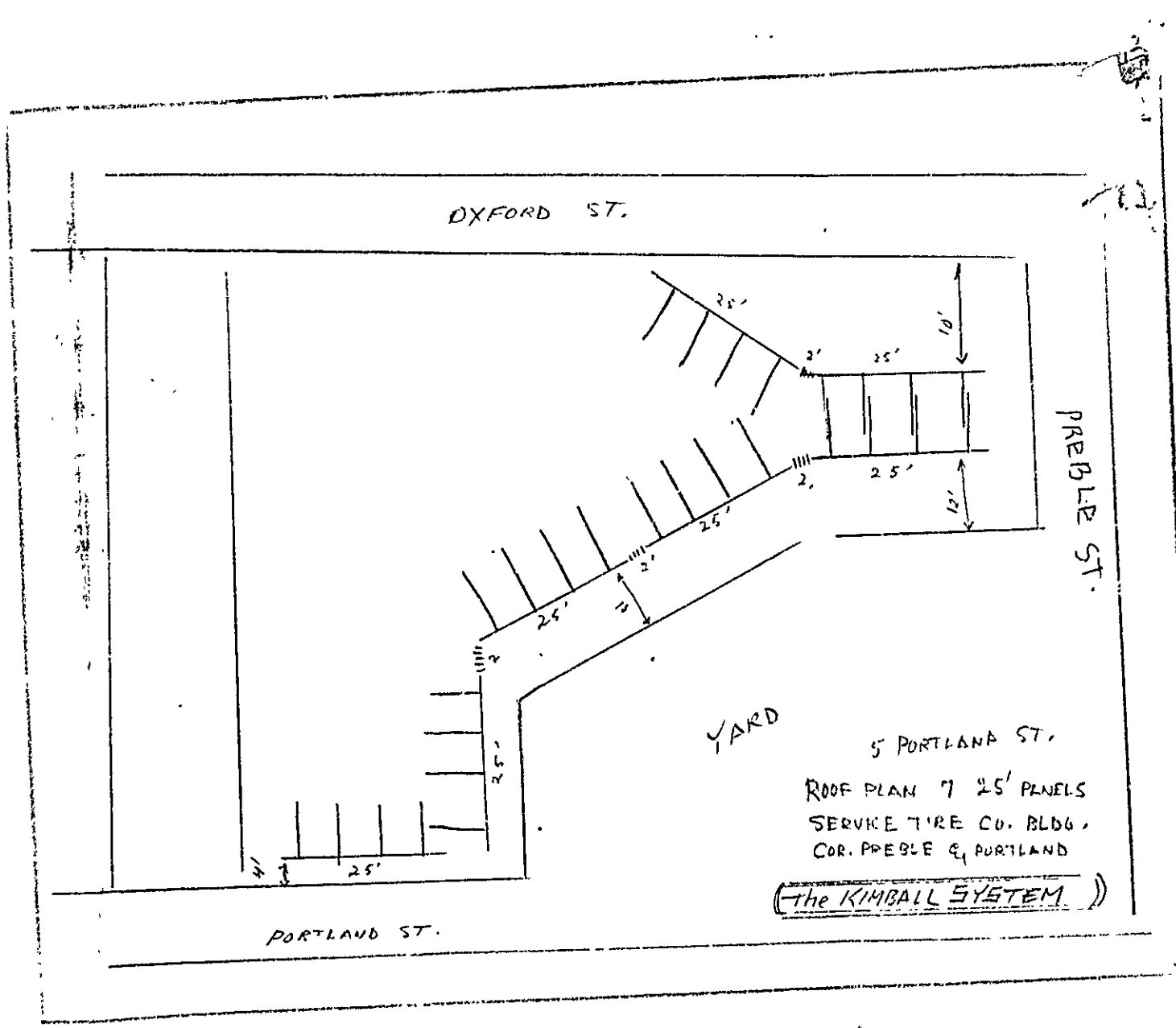

DXFORD ST.

PREBLE ST.

PORTLAND ST.

YARD

5 PORTLAND ST.  
ROOF PLAN 7 25' PANELS  
SERVICE TIRE CO. BLDG.,  
COR. PREBLE & PORTLAND

THE KIMBALL SYSTEM



(C) GENERAL BUSINESS ZONE

PERMIT ISSUED

APPLICATION FOR PERMIT

Permit No. 2038  
J. 28 1934

Class of Building or Type of Structure \_\_\_\_\_

Portland, Maine, July 16, 1934

To the INSPECTOR OF BUILDINGS, PORTLAND, ME.

The undersigned hereby applies for a permit to erect ~~alter~~ install the following building structure equipment in accordance with the Laws of the State of Maine, the Building Code of the City of Portland, plans and specifications, if any, submitted herewith and the following specifications:

Location 5 Portland Street Ward 4 Within Fire Limits? yes Dist. No. 1  
Owner's or lessee's name and address Kimball System of Portland, 51 Cross St. Telephone \_\_\_\_\_  
Contractor's name and address Owner Telephone \_\_\_\_\_  
Architect's name and address \_\_\_\_\_  
Proposed use of building Service Station No. families \_\_\_\_\_  
Other buildings on same lot \_\_\_\_\_  
Plans filed as part of this application? no No. of sheets \_\_\_\_\_  
Estimated cost \$ \_\_\_\_\_ Fee \$ 1.00

Description of Present Building to be Altered:

Material brick No. stories 1 Heat \_\_\_\_\_ Style of roof flat Roofing Tar & Gravel  
Last use Service Station No. families \_\_\_\_\_

General Description of New Work

To erect all metal sign 150' x 20' on roof of building (lighted by reflectors)  
4x8 sleep on roof with lag bolts and through bolts

NOTIFICATION BEFORE LATHING  
OR CLOSING-IN IS WAIVED.

CERTIFICATE OF OCCUPANCY  
EQUIPMENT IS WAIVED.

It is understood that this permit does not include installation of heating apparatus which is to be taken out specifically by and in the name of the heating contractor.

Details of New Work

Height average grade to top of plate \_\_\_\_\_  
Size, front \_\_\_\_\_ depth \_\_\_\_\_ No. stories \_\_\_\_\_ Height average grade to highest point of roof \_\_\_\_\_  
To be erected on solid or filled land? \_\_\_\_\_ earth or rock? \_\_\_\_\_  
Material of foundation \_\_\_\_\_ Thickness, top \_\_\_\_\_ bottom \_\_\_\_\_  
Material of underpinning \_\_\_\_\_ Height \_\_\_\_\_ Thickness \_\_\_\_\_  
Kind of Roof \_\_\_\_\_ Rise per foot \_\_\_\_\_ Roof covering \_\_\_\_\_  
No. of chimneys \_\_\_\_\_ Material of chimneys \_\_\_\_\_ of lining \_\_\_\_\_  
Kind of heat \_\_\_\_\_ Type of fuel \_\_\_\_\_ Is gas fitting involved? \_\_\_\_\_  
Corner posts \_\_\_\_\_ Sills \_\_\_\_\_ Girt or ledger board? \_\_\_\_\_ Size \_\_\_\_\_  
Material columns under girders \_\_\_\_\_ Size \_\_\_\_\_ Max. on centers \_\_\_\_\_  
Studs (outside walls and carrying partitions) 2x4-16" O. C. Girders 6x8 or larger. Bridging in every floor and flat roof span over 8 feet. Sills and corner posts all one piece in cross section.  
Joists and rafters: 1st floor \_\_\_\_\_, 2nd \_\_\_\_\_, 3rd \_\_\_\_\_, roof \_\_\_\_\_  
On centers: 1st floor \_\_\_\_\_, 2nd \_\_\_\_\_, 3rd \_\_\_\_\_, roof \_\_\_\_\_  
Maximum span: 1st floor \_\_\_\_\_, 2nd \_\_\_\_\_, 3rd \_\_\_\_\_, roof \_\_\_\_\_  
If one story building with masonry walls, thickness of walls? \_\_\_\_\_ height? \_\_\_\_\_

If a Garage

No. cars now accommodated on same lot \_\_\_\_\_, to be accommodated \_\_\_\_\_  
Total number commercial cars to be accommodated \_\_\_\_\_  
Will automobile repairing be done other than minor repairs to cars habitually stored in the proposed building? \_\_\_\_\_

Miscellaneous

Will above work require removal or disturbing of any shade tree on a public street? no  
Will there be in charge of the above work a person competent to see that the State and City requirements pertaining thereto

are observed? yes

Kimball System of Portland

Signature of owner

By Howard J. Curry

INSPECTION COPY  
CHIEF OF FIRE DEPT.

72688

✓ R  
 Ward 4 Permit No. 34/1018  
 Location 5 Portland St.  
 Owner Kimball System of Pilled  
 Date of permit 7/28/34.  
 Not in  
 Inspn. closing-in  
 Final Notif.  
 Final Inspn. 3/10/37 *see note under* Alc. this date  
 Cert. of Occupancy issued Permit  
 2-61-4

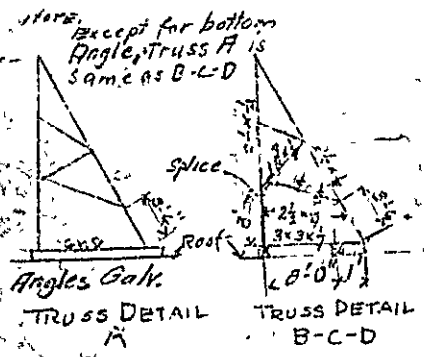

except for bottom  
 Angle, truss A is  
 same as B-C-D  
 3/10/37. Boards and  
 structure removed  
 C.H.

NOTES

~~Photo 9:38 am D. T. 7/24/34  
 2nd floor in Ethen of  
 heavy work  
 8/10/34. 2 work started  
 See truss analysis filed  
 with original of 34/1018.  
 8/10/34 - No erection  
 work started. C.H.  
 8/20/34. Same  
 9/5/34. X mark  
 2/28/35 Willborn of  
 erected as of 1/1/35~~

C. H. I. P. I. F. I.  
 PLAN OF F.

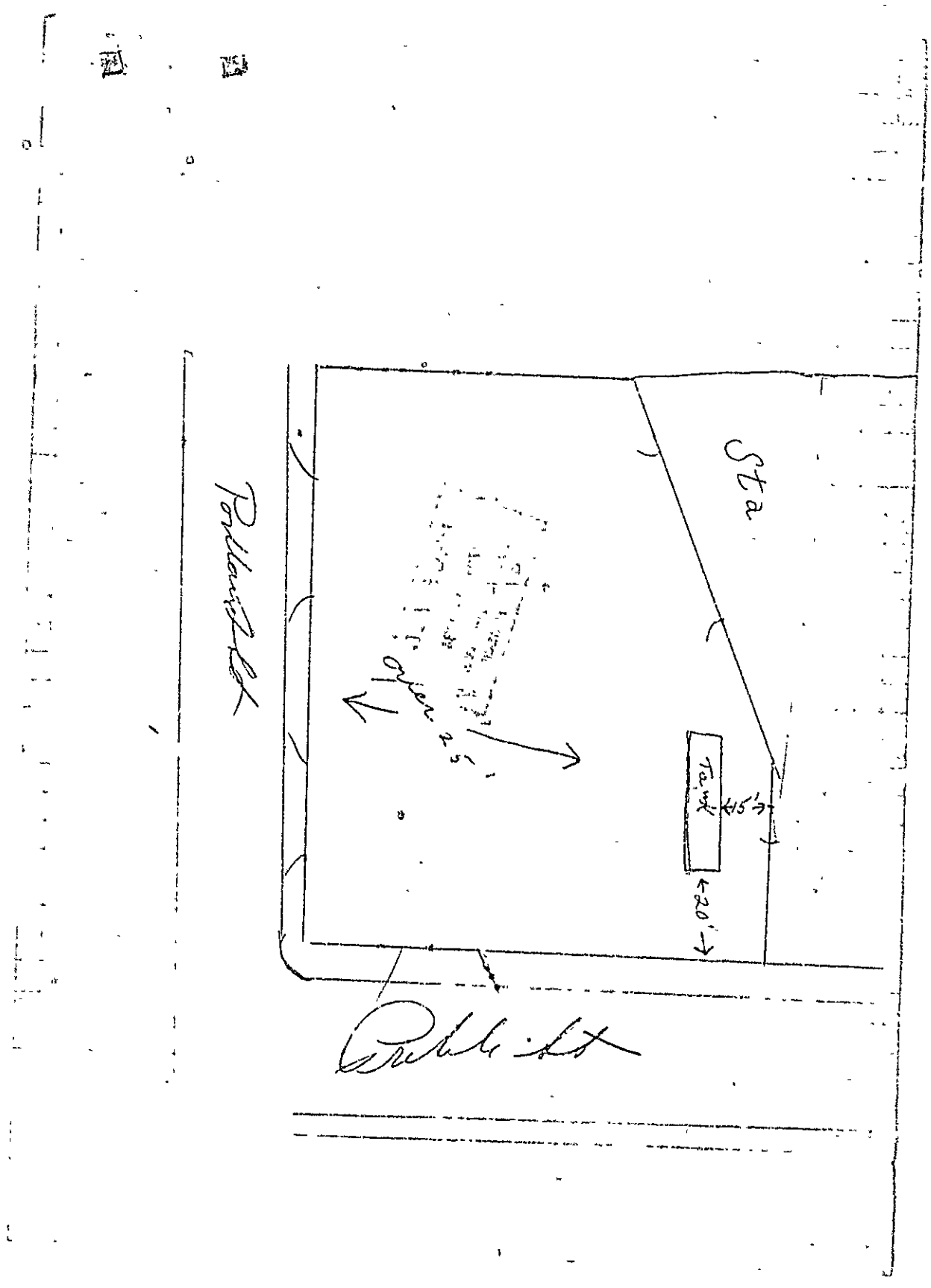



**PERMIT ISSUED**  
 (G) GENERAL BUSINESS ZONE Permit No. **0589**  
**APPLICATION FOR PERMIT**

MAY 29 1934

Class of Building or Type of Structure Gasoline Installation

Portland, Maine, May 28, 1934

To the INSPECTOR OF BUILDINGS, PORTLAND, ME.

The undersigned hereby applies for a permit to ~~construct~~ install the following building-structure equipment in accordance with the Laws of the State of Maine, the Building Code of the City of Portland, plans and specifications, if any, submitted herewith and the following specifications:

Location 5 Portland Street Ward 4 Within Fire Limits? yes Dist. No. 1  
 Owner's or Lessee's name and address Service Tire Company 5 Portland St. Telephone \_\_\_\_\_  
 Contractor's name and address Easternoil Inc. 135 Marginal Way Telephone 2-6495  
 Architect's name and address \_\_\_\_\_  
 Proposed use of building \_\_\_\_\_ No. families \_\_\_\_\_  
 Other buildings on same lot \_\_\_\_\_  
 Plans filed as part of this application? yes No. of sheets 1  
 Estimated cost \$ 48.00 Fee \$ \_\_\_\_\_

**Description of Present Building to be Altered**

Material \_\_\_\_\_ No. stories \_\_\_\_\_ Heat \_\_\_\_\_ Style of roof \_\_\_\_\_ Roofing \_\_\_\_\_  
 Last use \_\_\_\_\_ No. families \_\_\_\_\_

**General Description of New Work**

To install <sup>550</sup> ~~1-2,000~~ gallon tank for storage of gasoline - public use - tank to be buried underground - additional installation

**CERTIFICATE OF OCCUPANCY  
 REQUIREMENT IS WAIVED.**

**Storage applied for**

It is understood that this permit does not include installation of heating apparatus which is to be taken out separately by and in the name of the heating contractor.

**Details of New Work**

Size, front \_\_\_\_\_ depth \_\_\_\_\_ No. stories \_\_\_\_\_ Height average grade to top of plate \_\_\_\_\_  
 Height average grade to highest point of roof \_\_\_\_\_  
 To be erected on solid or filled land? \_\_\_\_\_ earth or rock? \_\_\_\_\_  
 Material of foundation \_\_\_\_\_ Thickness, top \_\_\_\_\_ bottom \_\_\_\_\_  
 Material of underpinning \_\_\_\_\_ Height \_\_\_\_\_ Thickness \_\_\_\_\_  
 Kind of Roof \_\_\_\_\_ Rise per foot \_\_\_\_\_ Roof covering \_\_\_\_\_  
 No. of chimneys \_\_\_\_\_ Material of chimneys \_\_\_\_\_ of lining \_\_\_\_\_  
 Kind of heat \_\_\_\_\_ Type of fuel \_\_\_\_\_ Is gas fitting involved? \_\_\_\_\_  
 Corner posts \_\_\_\_\_ Sills \_\_\_\_\_ Girt or ledger board? \_\_\_\_\_ Size \_\_\_\_\_  
 Material columns under girders \_\_\_\_\_ Size \_\_\_\_\_ Max. on centers \_\_\_\_\_  
 Studs (outside walls and carrying partitions) 2x4-16" O. C. Girders 6x8 or larger. Bridging in every floor and flat roof span over 8 feet. Sills and corner posts all one piece in cross section.  
 Joists and rafters: 1st floor \_\_\_\_\_, 2nd \_\_\_\_\_, 3rd \_\_\_\_\_, roof \_\_\_\_\_  
 On centers: 1st floor \_\_\_\_\_, 2nd \_\_\_\_\_, 3rd \_\_\_\_\_, roof \_\_\_\_\_  
 Maximum span: 1st floor \_\_\_\_\_, 2nd \_\_\_\_\_, 3rd \_\_\_\_\_, roof \_\_\_\_\_  
 If one story building with masonry walls, thickness of walls? \_\_\_\_\_ height? \_\_\_\_\_

**If a Garage**

No. cars now accommodated on same lot \_\_\_\_\_, to be accommodated \_\_\_\_\_  
 Total number commercial cars to be accommodated \_\_\_\_\_  
 Will automobile repairing be done other than minor repairs to cars habitually stored in the proposed building? \_\_\_\_\_

**Miscellaneous**

Will above work require removal or disturbing of any shade tree on a public street? no  
 Will there be in charge of the above work a person competent to see that the State and City requirements pertaining thereto are observed? yes

INSPECTION COPY  
 Signature of owner Oliver T. Sanborn  
 By Easternoil, Inc.  
 By [Signature]  
 CHIEF OF FIRE DEPT.

Ward 4 Permit No. 34/689

Locat 5 Portland St.

Owner Service Tree Co

Date of permit 5/29/34

Notif. closing-in 6/5/34

Inspn. closing-in

Final Notif.

Final Inspn. 6/5/34

Cert. of Occupancy issued none

NOTES

6/4/34 - Tank in place  
but no piping done  
as yet. RJS

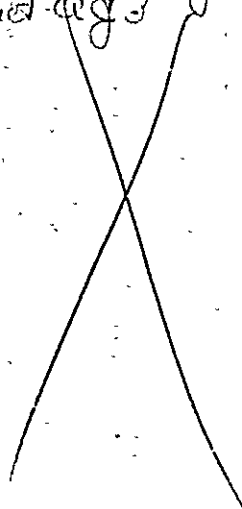



(G) GENERAL BUSINESS ZONE

Complaint No. C-84-26

CITY OF PORTLAND, MAINE  
DEPARTMENT OF BUILDING INSPECTION

COMPLAINT

February 14, 1934

Location 15 Portland Street (1-15) Ward 4

Owner's name and address Percival P. Baxter, Agt. Service Tire Co. Lessee Telephone \_\_\_\_\_

Tenant's name and address \_\_\_\_\_ Telephone \_\_\_\_\_

Use of building \_\_\_\_\_

General Description

Cut doorway through interior partition without permit

INSPECTION NOT COMPLETED

Complainant's name and address McD. Telephone \_\_\_\_\_

Date of examination and conditions found \_\_\_\_\_

\_\_\_\_\_

\_\_\_\_\_

Action taken \_\_\_\_\_

INSPECTION COPY

(G) GENERAL BUSINESS ZONE

Ward 4 Complaint No. C-34/26

Location 15 Portland St.

Date Received 2/14/34

Date Disposed of \_\_\_\_\_

NOTES

3/23/34 - Small doorway cut thru store partition about 2 years ago. Partition is on side of store & is wooden studs with metal lath + plaster. Doorway about two feet wide and gives entrance to ball hitting room. Hewitt Motor Parts Crapper did work himself - A.J.  
Victor O. Hewitt  
Bibbiting Room

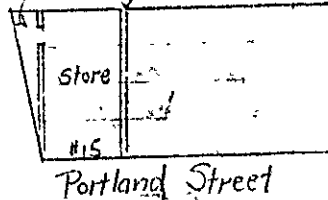



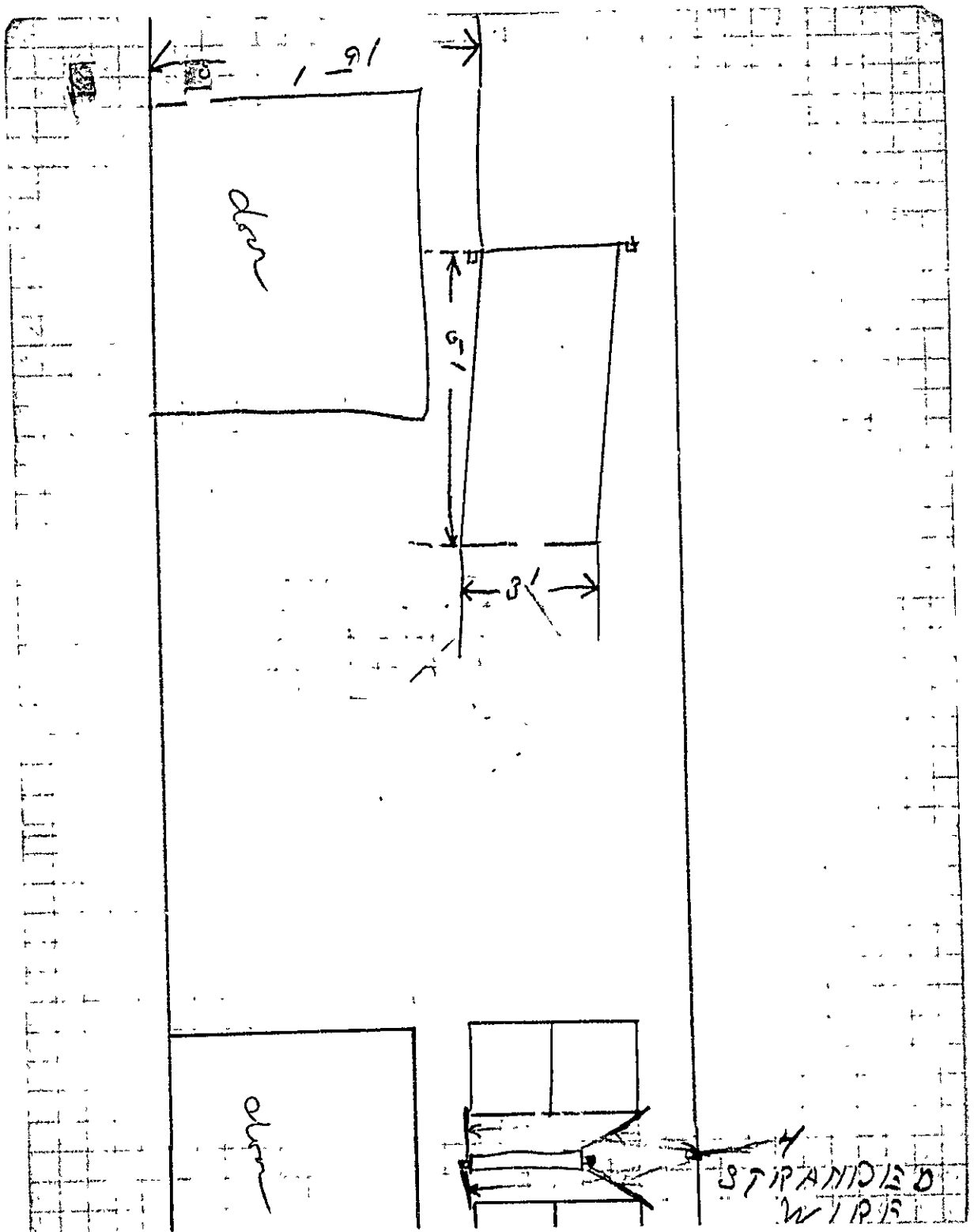



(G) GENERAL BUSINESS ZONE

PERMIT ISSUED

# APPLICATION FOR PERMIT TO ERECT SIGN <sup>166</sup> OVER PUBLIC SIDEWALK OR STREET

MAR 1 1933

Portland, Maine, March 1, 1933 19

To the INSPECTOR OF BUILDINGS, PORTLAND, ME.

The undersigned hereby applies for a permit to erect the following described sign extending over a public sidewalk or street in accordance with the Building Code of the City of Portland, and the following specifications:

Location 254 Oxford Street Ward 4 Within Fire Limits? yes Dist. No. 1

Owner of building to which sign is to be attached Service Tire Co.

Name and address of owner of sign Service Auto Laundry & Garage Co.

Contractor's name and address Roberts & Harmon, 105 Pizable St. Telephone 9011145

When does contractor's bond expire? August, 1933

### Information Concerning Building

No. stories 1 Material of wall to which sign is to be attached brick

### Details of Sign and Connections

Electric? no Vertical dimension after erection 2' Horizontal 5'

Weight 80 lbs., Will there be any hollow spaces? no Any rigid frame? yes

Material of frame wood No. advertising faces 2, material galv. iron

No. rigid connections 2 Are they fastened directly to frame of sign? yes

No. through bolts none, Size \_\_\_\_\_, Location, top or bottom \_\_\_\_\_

No. guys 4, material wire cable, Size 1/2"

Minimum clear height above sidewalk or street 15'

Maximum projection into street 5'

*Olivia P. Saubon*

Signature of contractor

Roberts & Harmon

By *E. Harmon*

Fee \$ 1.00

INSPECTION COPY

CITY OF PORTLAND

NOTIFICATION BEFORE  
OR CLOSING-INS IS WAIVED  
CERTIFICATE OF OCCUPANCY  
REQUIREMENT IS WAIVED

93261

Ward 4 Permit No: 33/156  
 Location 254 Oxford St.  
 Owner: Science Book Laundry & Co.  
 Date of permit 3/1/33  
 Sig. Contractor \_\_\_\_\_  
 Final Inspn. 3/28/33

NOTES  
 3/8/33 sign not yet up  
 A sign being erected - A sign up  
 3/20/33 sign up

FOR PERMIT TO ERECT SIGN  
 ON PAVEMENT OR SIDEWALK OR STREET

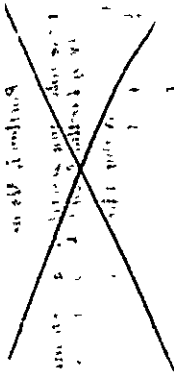

Details of Signs and Connections

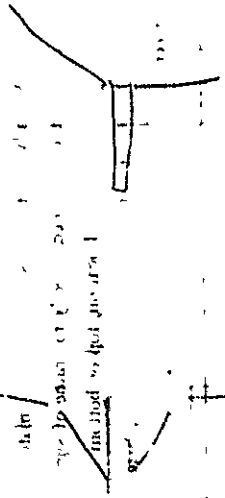

Inspection card

Signature of contractor

Permit No. \_\_\_\_\_  
 Date \_\_\_\_\_



Original Permit No. 50/2505

Amendment No. 1

PERMIT ISSUED  
MAR 17 1931

### AMENDMENT TO APPLICATION FOR PERMIT

Portland, Maine, March 16, 1931

To the INSPECTOR OF BUILDINGS, PORTLAND, ME.

The undersigned hereby applies for an amendment to Permit No. 50/2505 pertaining to the building or structure comprised in the original application in accordance with the Laws of the State of Maine, the Building Code of the City of Portland, plans and specifications, if any, submitted herewith, and the following specifications:

Location 1-150 Portland St Es-Proble Street Ward 4 With the Fire Limits? yes Dist. No. 1

Owner's or Lessee's name and address Tide Water Oil Co.

Contractor's name and address J. H. Middlebrook, 16 Elm Street P 670

Plans filed as part of this Amendment 50 No. of sheets \_\_\_\_\_

Description of Proposed Work  
To attach small sign 6" x 42" on bottom of existing sign. Added sign to be made rigid. Bottom of sign will be at least 11'6" in the clear above the sidewalk.

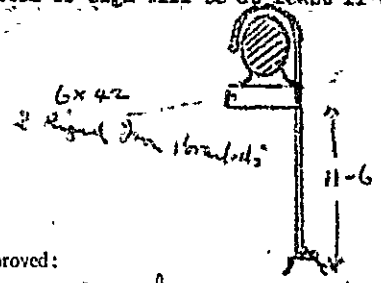

Contractor J. H. Middlebrook  
Signature of Contractor

Approved: D. T. Sanborn 3/17  
Chief of Fire Department.

Approved: 3/17/31  
Wassington Donald  
Inspector of Buildings.

INSPECTION COPY  
Commissioner of Public Works.

Fee 25¢

42127

Sign for Tide Water Oil Co.  
erected at 58. Pueblo St.

Sept. 11 - 1930

J. H. Middlebrook, Signmaker

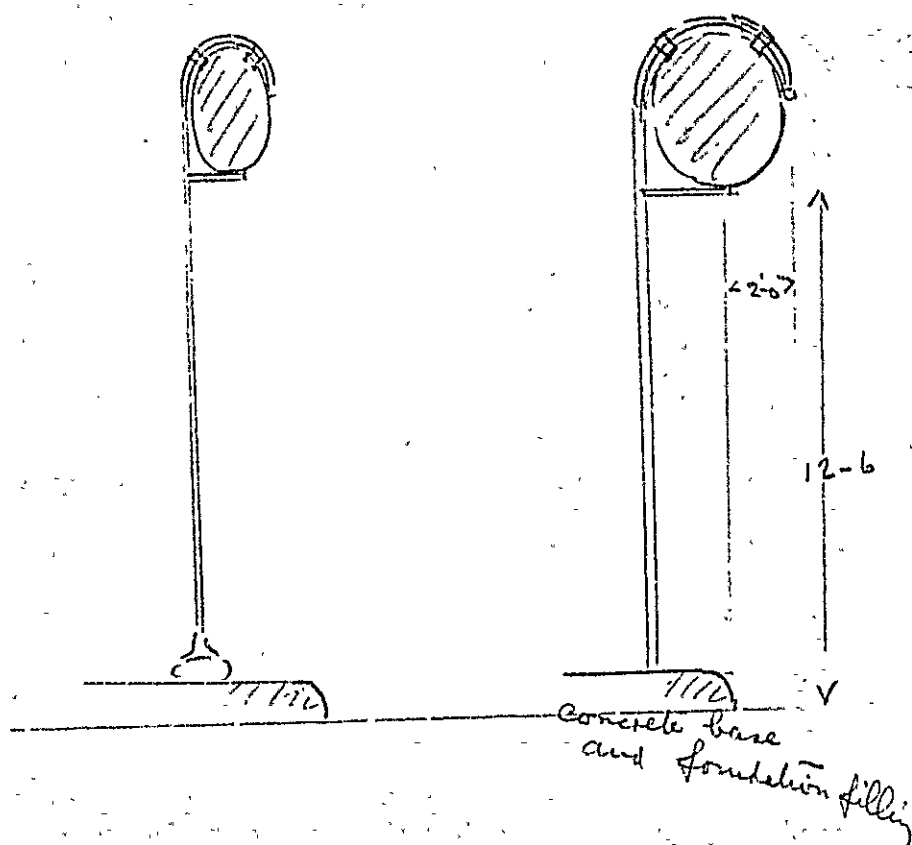



REGISTERED FIRE DEPT.

PERMIT ISSUED  
Permit No. 303  
OCT 10 1930

# APPLICATION FOR PERMIT TO ERECT SIGN OVER PUBLIC SIDEWALK OR STREET

Portland, Maine, Sept. 11, 1930

To the INSPECTOR OF BUILDINGS, PORTLAND, ME.

The undersigned hereby applies for a permit to erect the following described sign extending over a public sidewalk or street in accordance with the Building Code of the City of Portland, and the following specifications:

Location 58 Proble St. Ward 4 Within Fire Limits? Yes Dist. No. 1

Owner of <sup>land</sup> building to which sign is to be attached P. P. Baxter (Service Tire Co. leasee)

Name and address of owner of sign Tide Water Oil Co.

Contractor's name and address J. H. Middlebrook, 12 Elm St. Telephone P-850

When does contractor's bond expire? May 4, 1931

NOTICE OF NON-RESPONSE TO THIS SIGN IS WAIVED

## Information Concerning Building

No. stories --- Material of wall to which sign is to be attached ---

## Details of Sign and Connections

Electric? No Vertical dimension after erection 42" Horizontal 42"

Weight 50 lbs., Will there be any hollow spaces? No Any rigid frame? Yes

Material of frame Iron No. advertising faces 2, material Iron

No. rigid connections Thru Are they fastened directly to frame of sign? Yes

No. through bolts ---, Size ---, Location, top or bottom ---

No. guys ---, material ---, Size ---

Minimum clear height above sidewalk or street 12'-6"

Maximum projection into street 2'-0"

Fee \$ ---

APPROVED

Signature of contractor J. H. Middlebrook

INSPECTION COPY Oliver T. Sanborn

CHIEF OF FIRE DEPT.

Oliver T. M. M.

Ward 11 Permit No. 30/2303  
 Location 3800 1st St  
 Owner Tiala Water and Co  
 Date of permit 10/10/30  
 Sign Contractor \_\_\_\_\_  
 Final Inspn. \_\_\_\_\_

NOTES  
 We do not intend to agree  
 to post any sign rigidly  
 where it connects to  
 ground.

10/2/30  
 3/2/31  
 3/2/31  
 3/2/31

FOR OR STREET  
 TO ESCL SIGN

Details of Sign and Connections

No.	Description	Material	Quantity	Remarks
1				
2				
3				
4				
5				
6				
7				
8				
9				
10				



Original Permit No. 80/2801

Amendment No. 1 **ISSUED**

### AMENDMENT TO APPLICATION FOR PERMIT

Portland, Maine, March 13, 1917

To the INSPECTOR OF BUILDINGS, PORTLAND, ME.

The undersigned hereby applies for an amendment to Permit No. 80/2802 pertaining to the building or structure comprised in the original application in accordance with the Laws of the State of Maine, the Building Code of the City of Portland, plans and specifications, if any, submitted herewith, and the following specifications:

Location 5 Portland Street Ward 4 With the Fire Limits? Y Dist. No. 1

Owner's or Lessee's name and address J. M. Middlebrook, 12 Elm St., So. Portland

Contractor's name and address J. M. Middlebrook, 12 Elm St. P 680

Plans filed as part of this Amendment no No. of sheets 1

#### Description of Proposed Work

To attach small sign 6" x 42" on bottom of existing sign. Added sign to be made rigid. Bottom of sign will be at least 12" in the clear above the sidewalk

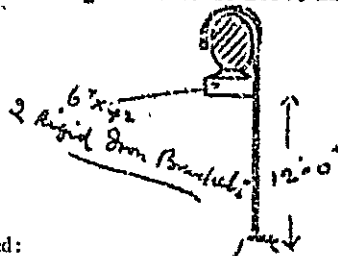

Contractor Signature J. M. Middlebrook

Approved: O.T. Sweeney 3/17 Chief of Fire Department.

Approved: 3/17/17

INSPECTION COPY Commission of Public Works.

W. A. ... Inspector of Buildings.



Sign for Waco Water Oil Co.  
erected at 5 Portland St.

Sept. 11-1930

J. H. Middlebrook, Sign Maker

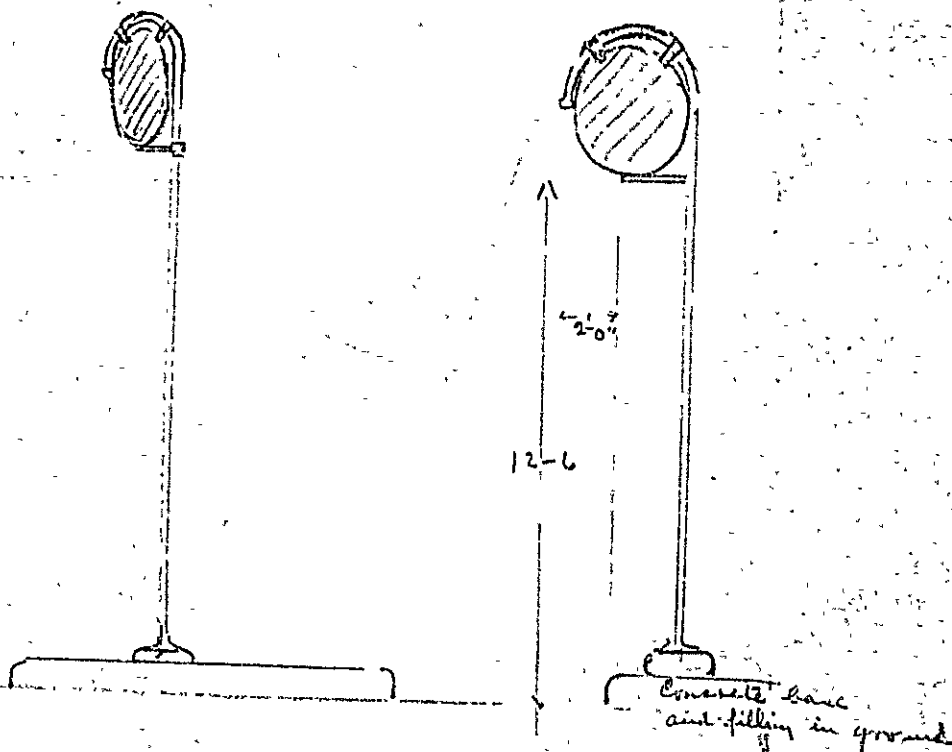



(D) GENERAL BUSINESS ZONE

# APPLICATION FOR PERMIT TO ERECT SIGN OVER PUBLIC SIDEWALK OR STREET

PERMIT ISSUED  
302

Oct 10 1930

Portland, Maine, Sept. 11, 19 30

To the INSPECTOR OF BUILDINGS, PORTLAND, ME.

The undersigned hereby applies for a permit to erect the following described sign extending over a public sidewalk or street in accordance with the Building Code of the City of Portland, and the following specifications:

Location 5 Portland St. Ward 4 Within Fire Limits? Yes Dist. No. 1--

Owner of building to which sign is to be attached P. P. Baxter (Saxxon Tire Co. Leased)

Name and address of owner of sign Tide Water Oil Co.

Contractor's name and address J. H. Middlebrook, 12 Elm St. Telephone P-830

When does contractor's bond expire? May 4, 1931

## Information Concerning Building

No. stories ---- Material of wall to which sign is to be attached ----

## Details of Sign and Connections

Electric? No Vertical dimension after erection 42" Horizontal 42"

Weight 60 lbs., Will there be any hollow spaces? No Any rigid frame? Yes

Material of frame Iron No. advertising faces 2 material Iron

No. rigid connections 3 Are they fastened directly to frame of sign? Yes

No. through bolts ---, Size ---, Location, top or bottom ---

No. guys ---, material ---, Size ---

Minimum clear height above sidewalk or street 12'-6"

Maximum projection into street 2'-0"

Fee \$ ---

Signature of contractor J. H. Middlebrook

INSPECTION COPY Oliver T. Sanborn

Per P.M.M.

CHIEF OF FIRE DEPT.

Ward H Permit No. 30/2302

Loc Portland St

Owner Tide Water Cnd Co.

Date of permit 10/10/30

Sign Contractor \_\_\_\_\_

Final Inspn. \_\_\_\_\_

NOTES

10/21/30  
Municipal work  
agreed to fasten  
pipe directly  
where it connects  
with ground.

10/22/30 These are two  
signals at this location,  
one overlooking up Ball  
St to the other Public St.  
Regulate use of one signal  
to go on green. AX

3/26/31 Small signal  
Aggs

Permit No. 30/2302



FILL IN COMPLETELY AND SIGN WITH INK

Permit No. \_\_\_\_\_

APPLICATION FOR PERMIT FOR HEATING, COOKING OR POWER EQUIPMENT

Portland, Maine, Nov 10, 1930

To the INSPECTOR OF BUILDINGS, Portland, Me.

The undersigned hereby applies for a permit to install the following heating, cooking or power equipment in accordance with the laws of Maine, the Building Code of the City of Portland, and the following specifications:

Location Service Tire Co. Use of Building Garage  
 Name and address of owner Portland + Ruble Streets  
 Contractor's name and address \_\_\_\_\_ Telephone P1500

General Description of Work

To install \_\_\_\_\_

IF HEATER, POWER BOILER OR COOKING DEVICE

Is heater or source of heat to be in cellar? yes If not, which story \_\_\_\_\_ Kind of Fuel Fuel oil + kerosene oil  
 Material of supports of heater or equipment (concrete floor or what kind) Concrete  
 Minimum distance to wood or combustible material, from top of boiler or casing top of furnace, \_\_\_\_\_  
 from top of smoke pipe \_\_\_\_\_, from front of heater \_\_\_\_\_ from sides or back of heater \_\_\_\_\_

IF OIL BURNER

Name and type of burner Enterprise Approved by Underwriters' Laboratories? yes  
 Location oil storage Underground No. and capacity of tanks 2-2000 gal tanks  
 Will all tanks be more than seven feet from any flame? yes How many tanks fireproofed? \_\_\_\_\_

Amount of fee enclosed? 1.00 (\$1.00 for one heater, etc. 50 cents additional for each additional heater, etc in same building at same time)

871401

Signature of contractor Eastern Oil Equip. Inc. J. W. West

1373A



FILL IN COMPLETELY AND SIGN WITH INK

Permit No. 2853

## APPLICATION FOR PERMIT FOR HEATING, COOKING OR POWER EQUIPMENT

Portland, Maine, November 13, 1933

To the INSPECTOR OF BUILDINGS, PORTLAND, ME.

The undersigned hereby applies for a permit to install the following heating, cooking or power equipment in accordance with the Building Code of the City of Portland, and the following specifications:

Location Service Tire Co. Use of Building Garage

Name and address of owner Eastern Oil Equipment, Inc. 105 Frobie St. Ward 4

Contractor's name and address \_\_\_\_\_ Telephone P 1503

Oil Burner General Description of Work

To install \_\_\_\_\_

### IF HEATER, POWER BOILER OR COOKING DEVICE

Is heater or source of heat to be in cellar? yes If not, which story \_\_\_\_\_ Kind of fuel fuel oil & kerosene oil

Material of supports of heater or equipment (concrete floor or what kind) concrete

Minimum distance to wood or combustible material, from top of boiler or casing top of furnace, \_\_\_\_\_

from top of smoke pipe \_\_\_\_\_, from front of heater \_\_\_\_\_ from sides or back of heater \_\_\_\_\_

### Enterprise IF OIL BURNER

Name and type of burner underground Approved by Underwriters' Laboratories? yes

Location oil storage \_\_\_\_\_ No. and capacity of tanks 2- 2000 gallon tanks

Will all tanks be more than yes seven feet from any flame? \_\_\_\_\_ How many tanks fireproofed? \_\_\_\_\_

Amount of fee enclosed? \_\_\_\_\_ (\$1.00 for one heater, etc., 50 cents additional for each additional heater, etc, in same building at same time.)

Signature of contractor \_\_\_\_\_

INSPECTION COPY

303A

Permit No. 30/2853

Location Portland & Duane Sts

Service Tissue Co

Date of permit 2/17/30

Notif. closing-in

Inspn. closing-in

Ex. if.

Final Inspn. 1/2/31 - AJS

Occupancy issued. None

NOTES

1/2/31 - Unable to locate Underwriters Label AJS

~~RECEIVED BY THE ENGINEERING DEPARTMENT~~

~~February 17, 1930~~

~~ALTY~~

153

FILL IN COMPLETELY AND SIGN WITH INK

Permit No.



APPLICATION FOR PERMIT FOR HEATING, COOKING OR POWER EQUIPMENT

Portland, Maine,

To the INSPECTOR OF BUILDINGS, Portland, Me.

The undersigned hereby applies for a permit to install the following heating, cooking or power equipment in accordance with the laws of Maine, the Building Code of the City of Portland, and the following specifications:

Location *Service Tire Co.* Use of Building *Garage*  
Name and address of owner *Portland + Preble Streets 440*  
Contractor's name and address \_\_\_\_\_ Telephone *P 7320*

General Description of Work

To install *Easternoil Oil Burner*

IF HEATER, POWER BOILER OR COOKING DEVICE

Is heater or source of heat to be in cellar? *Yes* If not, which story \_\_\_\_\_ Kind of Fuel *Fuel Oil #3*

Material of supports of heater or equipment (concrete floor or what kind) *concrete floor (1/2" til 11/3/30)*

Minimum distance to wood or combustible material, from top of boiler or casing top of furnace,  
from top of smoke pipe \_\_\_\_\_, from front of heater \_\_\_\_\_ from sides or back of heater \_\_\_\_\_

IF OIL BURNER

Name and type of burner *Easternoil Model C* Approved by Underwriters' Laboratories? *No.*

Location oil storage *Basement* No. and capacity of tanks *275 gals.*

Will all tanks be more than seven feet from any flame? *Yes* How many tanks fireproofed? *None*

Amount of fee enclosed? *1.00* (\$1.00 for one heater, etc. 50 cents additional for each additional heater, etc in same building at same time)

Signature of contractor *J. W. Wash*

*3227-1X*



FILL IN COMPLETELY AND SIGN WITH INK

Permit No. \_\_\_\_\_

## APPLICATION FOR PERMIT FOR HEATING, COOKING OR POWER EQUIPMENT

Portland, Maine, October 3, 1930

To the INSPECTOR OF BUILDINGS, PORTLAND, ME.

The undersigned hereby applies for a permit to install the following heating, cooking or power equipment in accordance with the Laws of Maine, the Building Code of the City of Portland, and the following specifications:

Location Portland Preble Streets Use of Building Garage  
Name and address of owner Service Tire Co. Ward 4  
Contractor's name and address Eastern Oil Equipment Co. 105 Preble St. Telephone P 440

### General Description of Work

To install Easternoil Oil Burner

#### IF HEATER, POWER BOILER OR COOKING DEVICE

Is heater or source of heat to be in cellar? yes If not, which story \_\_\_\_\_ Kind of Fuel Fuel Oil #3  
Material of supports of heater or equipment (concrete floor or what kind) Concrete floor  
Minimum distance to wood or combustible material, from top of boiler or casing top of furnace, \_\_\_\_\_  
from top of smoke pipe \_\_\_\_\_, from front of heater \_\_\_\_\_ from sides or back of heater \_\_\_\_\_

#### IF OIL BURNER

Name and type of burner Easternoil Model C Approved by Underwriters' Laboratories? No  
Location oil storage Basement No. and capacity of tanks 275 gals.  
Will all tanks be more than seven feet from any flame? yes How many tanks fireproofed? None

Amount of fee enclosed? \$1.00 (\$1.00 for one heater, etc., 50 cents additional for each additional heater, etc., in same building at same time.)

Signature of contractor \_\_\_\_\_

INSPECTION COPY

3227-A



Ward 4 Permit No. 30/2222  
 City of Portland, Oregon  
 Owner Service Tire Co  
 Date of permit 10/3/30  
 Notif. closing-in \_\_\_\_\_  
 Inspn. closing-in \_\_\_\_\_  
 Final Notif. \_\_\_\_\_  
 Final Inspn. \_\_\_\_\_  
 Cert. of Occupancy issued \_\_\_\_\_

NOTES

11/7/30 - Burner installed  
 has label "Enterprise  
 Oil Burner Co., San  
 Francisco, Cal. - Unable  
 to find underwriters  
 label. Tank burner not  
 side underwriters  
 11/7/30 - Called at office of  
 Eastern Oil Co. found out  
 that installation of  
 Eastern Oil Burner had  
 been made & found un-  
 satisfactory and that  
 change to present burner  
 with outside tanks was  
 made the first of this  
 week. Told man in office  
 to tell Mr. West who is  
 out of town, that a permit  
 for this new installation

should be applied for  
 at once - A.J.S.  
 11/7/30 - Enterprise Co.  
 approved oil burner  
 A.J.S.  
 11/12/30 - Called Mr.  
 West on phone & he  
 said that he would  
 apply for permit at  
 once - A.J.S.

RECORDS SECTION

FO 1680-R  
FOR 1680-W

01

# CHARLES OERTER, JR. SIGNS

WINDOW LETTERING - STORE FRONT PUBLICITY - DECORATIVE DISPLAY - ELECTRIC SIGNS ANY DESCRIPTION  
BANNERS - WALLS - BULLETINS  
46 WILLARD ST., SOUTH PORTLAND, ME.



for the Service Tire Co  
5 Portland St.  
to be erected on brick building projecting into  
Preble St.  
Sign wanted by the  
American Sign Corp  
Kalamazoo Mich.  
size 3'9" x 6'0"  
weight 125 lbs  
glass face  
2 sides

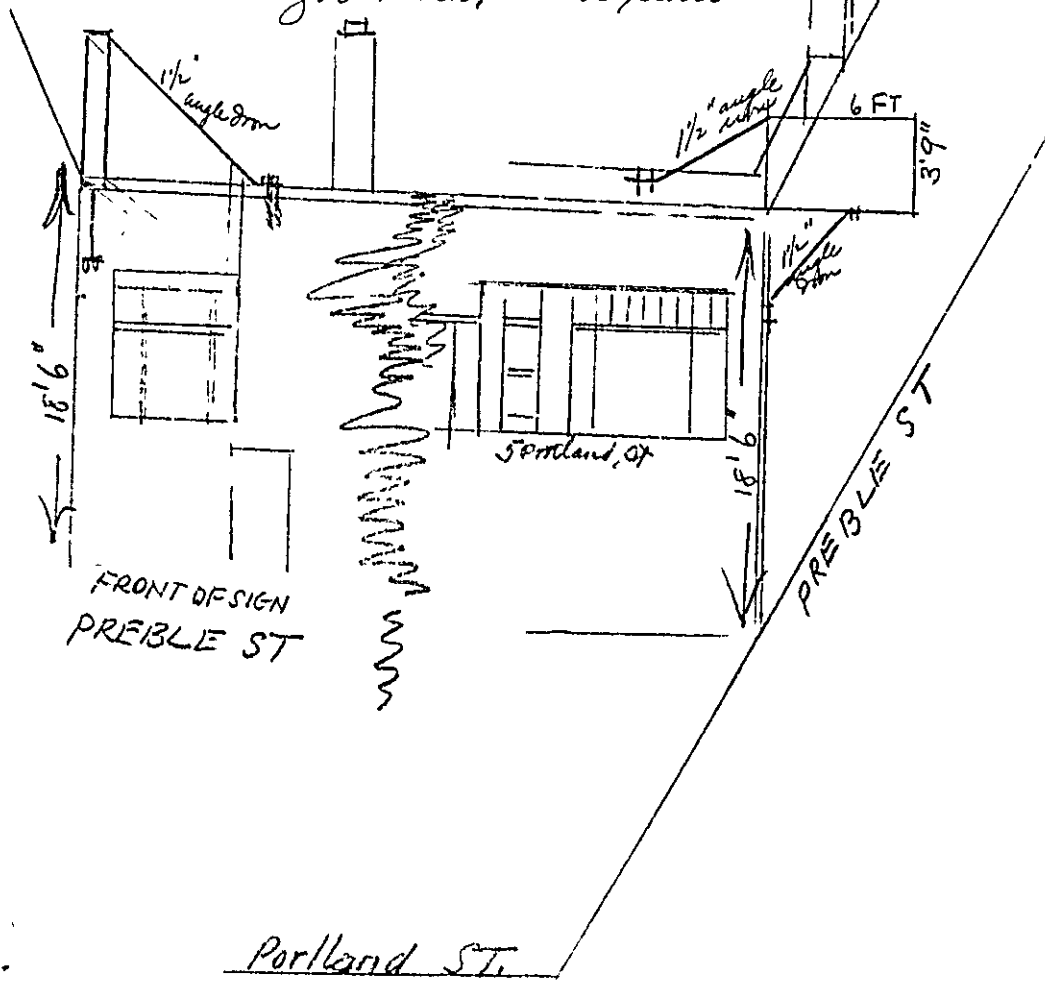



(C) ORIGINAL SIGNATURE Permit No. \_\_\_\_\_

# APPLICATION FOR PERMIT TO ERECT SIGN OVER PUBLIC SIDEWALK OR STREET

Portland, Maine, April 11, 1928 19

To the INSPECTOR OF BUILDINGS, PORTLAND, ME.

The undersigned hereby applies for a permit to erect the following described sign extending over a public sidewalk or street in accordance with the Building Code of the City of Portland, and the following specifications:

Location Freble Street side of bldg. Ward 4 Within Fire Limits? Yes Dist. No. 1  
5 Portland St.

Owner of building to which sign is to be attached Service Tire Co.

Name and address of owner of sign Service Tire Co. 5 Portland St.

Contractor's name and address Charles Cortez, Jr. 485 Congress St. Telephone F 1680 W

When does contractor's bond expire? October, 1929

## Information Concerning Building

No. stories 1-2 Material of wall to which sign is to be attached brick

## Details of Sign and Connections

Electric? yes Vertical dimension after erection 5'9" Horizontal 6'

Weight 125 lbs., Will there be any hollow spaces? no Any rigid frame? yes

Material of frame iron No. advertising faces 2, material glass

No. rigid connections 2 Are they fastened directly to frame of sign? yes

No. through bolts 2, Size \_\_\_\_\_, Location, top or bottom \_\_\_\_\_

No. guys 2, material angle iron, Size 1 1/2 x 3/16

Minimum clear height above sidewalk or street 16'

Maximum projection into street 6'

Fee \$ 1.00

Signature of contractor Charles Cortez, Jr.

INSPECTION COPY William P. Sawdon

CHIEF OF BUREAU

Ward 4 Permit No. 29/522  
Location 5 Portland St (Rialto St)  
Owner Service Tire Co  
Date of permit 4/13/29  
Inspector \_\_\_\_\_  
Final Insp. 5/18/29

~~NOTICE  
OVER PUBLIC SIDEWALK OR STREET  
APPLICATION FOR PERMIT TO ERECT SIGN~~

NOTES

Special City Engineer  
City of Portland  
The undersigned hereby certifies that the above information is true and correct to the best of his knowledge and belief.

FORM 880-R  
FORM 880-W

GENERAL BUSINESS ZONE

# CHARLES OERTER, JR. SIGNS

WINDOW LETTERING - STORE FRONT PUBLICITY - DECORATIVE DISPLAY - ELECTRIC SIGNS ANY DESCRIPTION  
BANNERS - WALLS - BULLETINS  
46 WILLARD ST., SOUTH PORTLAND, ME.

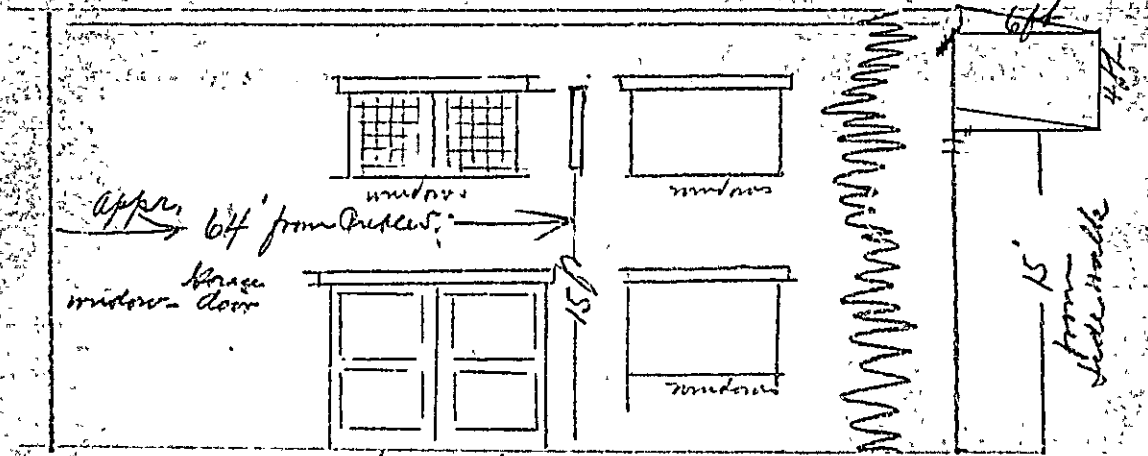

garage door  
Oxford St.

for the service see the  
address 5 Portland St.  
to be erected on back building projecting  
into Bedford St approx. 6ft from sidewalk  
all wood construction, hood erected on  
top of sign for lighting

Weight 100 lbs  
Size 4x6 ft



(C) GENERAL BY-LAWS Permit No. 6339  
APPLICATION FOR PERMIT TO ERECT SIGN  
OVER PUBLIC SIDEWALK OR STREET

Portland, Maine, April 11, 1929 19

To the INSPECTOR OF BUILDINGS, PORTLAND, ME.

The undersigned hereby applies for a permit to erect the following described sign extending over a public sidewalk or street in accordance with the Building Code of the City of Portland, and the following specifications:

Location 5 Portland Street Ward 4 Within Fire Limits? Yes Dist. No. 1

Owner of building to which sign is to be attached Oxford St. Side of bldg. Service Tire Co.

Name and address of owner of sign Service Tire Co., 5 Portland St.

Contractor's name and address Charles Carter, Jr. 453 Congress St. Telephone # 1680 W

When does contractor's bond expire? October, 1929

Information Concerning Building

No. stories 2 Material of wall to which sign is to be attached brick

Details of Sign and Connections

Electric? yes Vertical dimension after erection 4' Horizontal 6'

Weight 100 lbs., Will there be any hollow spaces? no Any rigid frame? yes

Material of frame iron No. advertising faces 2, material iron

No. rigid connections 2 Are they fastened directly to frame of sign? yes

No. through bolts no 1, Size not less than 1/2", Location, top or bottom top

No. guys 4, material gal. iron chain, Size 5/16"

Minimum clear height above sidewalk or street 15'

Maximum projection into street 6'

APPROVED Signature of contractor Charles Carter, Jr. Fee \$ 1.00

INSPECTION COPY William P. Sawderson

Ward 4 Permit No. 29/539  
 Location Portland St (Opp St)  
 Ownr Science Trac Co.  
 Date of permit 4/15/69  
 Sign Contractor \_\_\_\_\_  
 Fin. Insp. 5/28/69

NOTES

**OVER PUBLIC SIDEWALK OR STREET  
 APPLICATION FOR PERMIT TO ERECT SIGN**

Depts of Sign and Counter Signs

Classification

Structure of construction

Life

Proposed: (to be filled in)  
 Applicant: (to be filled in)  
 No. of signs: (to be filled in)  
 Material: (to be filled in)  
 Location: (to be filled in)  
 Height: (to be filled in)

GENERAL PROPERTIES

FRONT ELEVATION

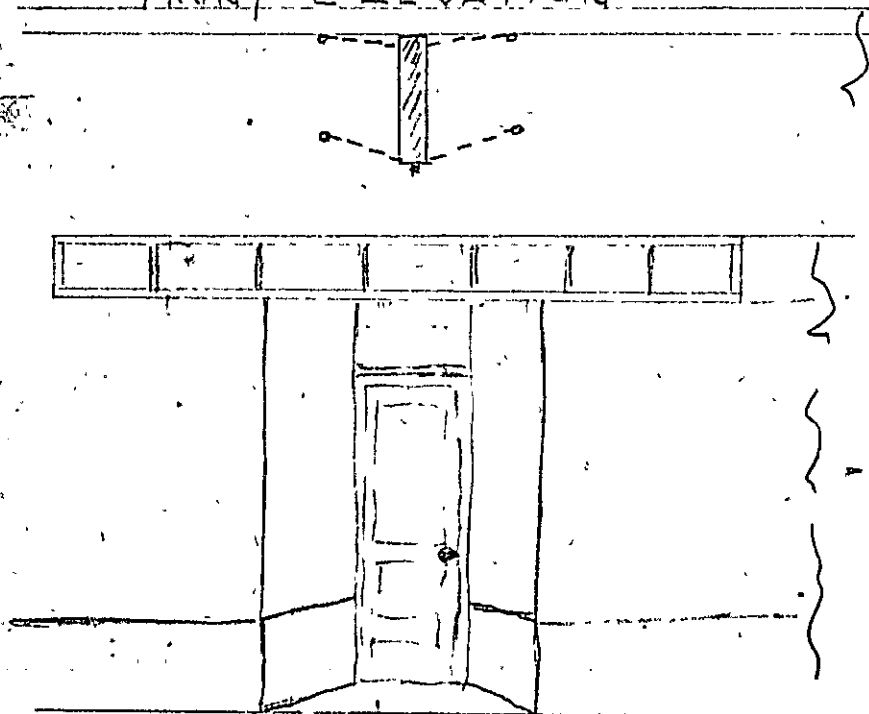

SIDE ELEVATION

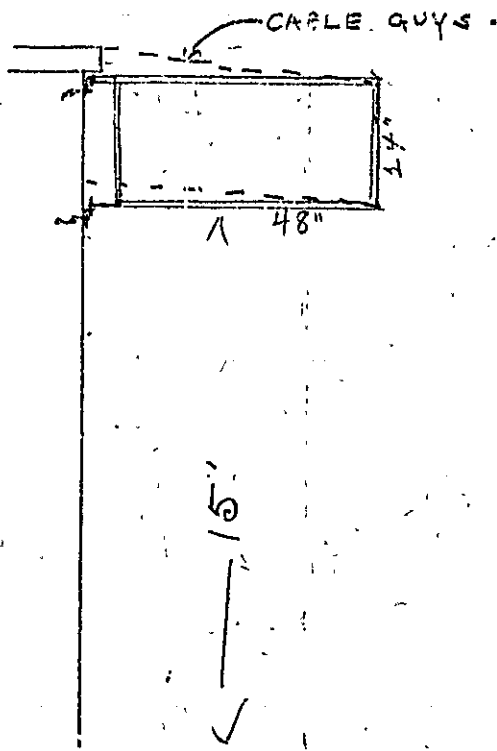



(G) GENERAL BUSINESS ZONE



PERM  
Permit No. 1

# APPLICATION FOR PERMIT TO ERECT SIGN OVER PUBLIC SIDEWALK OR STREET

OCT 25 1928

Portland, Maine, Oct. 11- 1928

To the INSPECTOR OF BUILDINGS, PORTLAND, ME.

The undersigned hereby applies for a permit to erect the following described sign extending over a public sidewalk or street in accordance with the Building Code of the City of Portland, and the following specifications:

Location 11 Portland St. Ward 4 Within Fire Limits? \_\_\_\_\_ Dist. No. \_\_\_\_\_

Owner of building to which sign is to be attached Cohen & Ellorich, 9 Portland St.

Name and address of owner of sign R. G. Clark, 11 Portland St.

Contractor's name and address O. J. English Sign Co., 14-16 Free St Telephone 4246

When does contractor's bond expire? Oct. 3-1929

## Information Concerning Building

No. stories one Material of wall to which sign is to be attached brick

## Details of Sign and Connections

Electric? yes Vertical dimension after erection 24" Horizontal 36"

Weight 45 lbs., Will there be any hollow spaces? yes Any rigid frame? yes

Material of frame galv. iron No. advertising faces two, material glass

No. rigid connections two Are they fastened directly to frame of sign? yes

No. through bolts \_\_\_\_\_, Size \_\_\_\_\_, Location, top or bottom \_\_\_\_\_

No. guys four, material galv. cable, Size 5/16"

Minimum clear height above sidewalk or street 15 foot

Maximum projection into street 54"

Fee \$ \_\_\_\_\_

APPROVED

Signature of contractor

INSPECTION COPY

*Oliver P. Sanderson*

O. J. English Sign Co.

By *John H. French*

CHIEF OF FIRE DEPT.

7831

Ward 4 Permit No. 28/2268

Location 11 Pittland St.

Owner P. J. Clark  
Chm. Church

Date of permit Oct 26/28

Sign Contractor \_\_\_\_\_

Final Inspn. \_\_\_\_\_

NOTES

1/20/30 sign erected. gjs

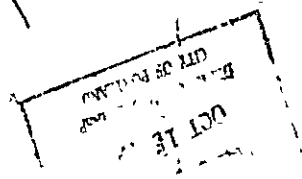

Vertical text on the right side of the page, possibly a reference or file number, including the word "Contract".

*Portland Lane*

*Tanks*



*Portland St*

RECEIVED  
OCT 18 1938  
DEPT OF PUBLIC WORKS  
CITY OF PORTLAND

*Pumps*



*Pumps*



*Pumps*



*Portland St*

*Eric Meter Pumps*

ZONE

(S) G. HERALD



(C) GENERAL BUSINESS ZONE

# APPLICATION FOR PERMIT

Permit No. **ISSUED 2551**

Class of Building or Type of Structure Gasoline installation

Portland, Maine, October 18, 1928

To the INSPECTOR OF BUILDINGS, PORTLAND, ME.

The undersigned hereby applies for a permit to erect ~~alter~~ install the following building structure equipment in accordance with the Laws of the State of Maine, the Building Code of the City of Portland, plans and specifications, if any, submitted herewith and the following specifications:

Location Cor. Portland & Preble Streets Ward 4 Within Fire Limits? Yes Dist. No. 1

Owner's ~~or Lessee's~~ name and address Service Tire Co. Telephone \_\_\_\_\_

Contractor's name and address Little & Coffin Oil Co. Boyd St. Telephone F 8817

Architect's name and address \_\_\_\_\_

Proposed use of building Filling Station No. families \_\_\_\_\_

Other buildings on same lot \_\_\_\_\_

### Description of Present Building to be Altered

Material \_\_\_\_\_ No. stories \_\_\_\_\_ Heat \_\_\_\_\_ Style of roof \_\_\_\_\_ Roofing \_\_\_\_\_

Last use \_\_\_\_\_ No. families \_\_\_\_\_

### General Description of New Work

To install one 1000 gallon and one 2000 gallon tank and three Eric meter pumps for gasoline. Tanks to be buried underground. New installation. Public use.

### Details of New Work

Size, front \_\_\_\_\_ depth \_\_\_\_\_ No. stories \_\_\_\_\_ Height average grade to highest point of roof \_\_\_\_\_

To be erected on solid or filled land? \_\_\_\_\_ earth or rock? \_\_\_\_\_

Material of foundation \_\_\_\_\_ Thickness, top \_\_\_\_\_ bottom \_\_\_\_\_

Material of underpinning \_\_\_\_\_ Height \_\_\_\_\_ Thickness \_\_\_\_\_

Kind of roof \_\_\_\_\_ Roof covering \_\_\_\_\_

No. of chimneys \_\_\_\_\_ Material of chimneys \_\_\_\_\_ of lining \_\_\_\_\_

Kind of heat \_\_\_\_\_ Type of fuel \_\_\_\_\_ Distance, heater to chimney \_\_\_\_\_

If oil burner, name and model \_\_\_\_\_

Capacity and location of oil tanks \_\_\_\_\_

Is gas fitting involved? \_\_\_\_\_ Size of service \_\_\_\_\_

Corner posts \_\_\_\_\_ Sills \_\_\_\_\_ Girt or ledger board? \_\_\_\_\_ Size \_\_\_\_\_

Material columns under girders \_\_\_\_\_ Size \_\_\_\_\_ Max. on centers \_\_\_\_\_

Studs (outside walls and carrying partitions) 2x4-16" O. C. Girders 6x8 or larger. Bridging in every floor and flat roof span over 8 feet. Sills and corner posts all one piece in cross section.

Joists and rafters: 1st floor \_\_\_\_\_, 2nd \_\_\_\_\_, 3rd \_\_\_\_\_, roof \_\_\_\_\_

On centers: 1st floor \_\_\_\_\_, 2nd \_\_\_\_\_, 3rd \_\_\_\_\_, roof \_\_\_\_\_

Maximum span: 1st floor \_\_\_\_\_, 2nd \_\_\_\_\_, 3rd \_\_\_\_\_, roof \_\_\_\_\_

If one story building with masonry walls, thickness of walls? \_\_\_\_\_ height? \_\_\_\_\_

### If a Garage

No. cars now accommodated on same lot \_\_\_\_\_, to be accommodated \_\_\_\_\_

Total number commercial cars to be accommodated \_\_\_\_\_

Will automobile repairing be done other than minor repairs to cars habitually stored in the proposed building? \_\_\_\_\_

### Miscellaneous

Will above work require removal or disturbing of any shade tree on a public street? no

Plans filed as part of this application? yes No. sheets 1

Estimated cost \$800. Fee \$ .75

Will there be in charge of the above work a person competent to see that the State and City requirements pertaining thereto are observed? Yes

INSPECTION COPY **WED**  
Oliver P. Laubon Signature of owner  
By Little & Coffin Oil Co.  
By Samuel J. Key  
Service Tire Co.  
7863

CHIEF OF FIRE DEPT.

Ward 4 Permit No. 2872251

Lot 1-50 City of Portland - Parkside

Owner Service Tire Co.

Date of permit 10/23/26

Int. sig-in

Inspn. closing-in

Final Notif.

Final Inspn. 1/15/29 cd/10

Cert. of Occupancy issued

NOTES

~~Checked only, as to  
conditions~~

A large grid of empty cells, possibly for recording inspection details or measurements, located on the right side of the document.



(G) GENERAL BUSINESS ZONE

# APPLICATION FOR PERMIT

Class of Building or Type of Structure Mill Construction

Portland, Maine, July 13, 1928

PERMIT JUL 20 1928  
Permit No. 1733

To the INSPECTOR OF BUILDINGS, PORTLAND, ME.

The undersigned hereby applies for a permit to erect ~~alter~~ install the following building ~~structure~~ equipment in accordance with the Laws of the State of Maine, the Building Code of the City of Portland, plans and specifications, if any, submitted herewith and the following specifications:

Location Cor. Portland, Froble & Oxford Sts Ward 4 Within Fire Limits? Yes Dist. No. 1  
Owner's or Lessee's name and address Service Tire Co., 644 Congress St. Telephone 3  
Contractor's name and address H. J. Greene Construction Co., 890 Congress St. Telephone F 6799  
Architect's name and address H. W. Rhodes  
Proposed use of building 3 stories, Salesroom and Tire service  
Garage in basement (Oxford St.) No. families \_\_\_\_\_  
Other buildings on same lot none (Filling station in corner later)

### Description of Present Building to be Altered

Material \_\_\_\_\_ No. stories \_\_\_\_\_ Heat \_\_\_\_\_ Style of roof \_\_\_\_\_ Roofing \_\_\_\_\_  
Last use \_\_\_\_\_ No. families \_\_\_\_\_

### General Description of New Work

To erect brick building, one story and basement  
as per plan submitted

To have automatic wet pipe sprinkler system with alarm valve in entire building  
Preliminary report given 7/17/28 for Excavation and Foundation only

### Details of New Work

Size, front \_\_\_\_\_ depth \_\_\_\_\_ No. stories \_\_\_\_\_ Height average grade to highest point of roof \_\_\_\_\_  
To be erected on solid or filled land? \_\_\_\_\_ earth or rock? \_\_\_\_\_  
Material of foundation \_\_\_\_\_ Thickness, top \_\_\_\_\_ bottom \_\_\_\_\_  
Material of underpinning \_\_\_\_\_ Height \_\_\_\_\_ Thickness \_\_\_\_\_  
Kind of roof \_\_\_\_\_ Roof covering \_\_\_\_\_  
No. of chimneys \_\_\_\_\_ Material of chimneys \_\_\_\_\_ of lining \_\_\_\_\_  
Kind of heat \_\_\_\_\_ Type of fuel \_\_\_\_\_ Distance, heater to chimney \_\_\_\_\_  
If oil burner, name and model \_\_\_\_\_  
Capacity and location of oil tanks \_\_\_\_\_  
Is gas fitting involved? \_\_\_\_\_ Size of service \_\_\_\_\_  
Corner posts \_\_\_\_\_ Sills \_\_\_\_\_ Girt or ledger board? \_\_\_\_\_ Size \_\_\_\_\_  
Material columns under girders \_\_\_\_\_ Size \_\_\_\_\_ Max. on centers \_\_\_\_\_  
Studs (outside walls and carrying partitions) 2x4-16" O. C. Girders 6x8 or larger. Bridging in every floor and flat roof span over 8 feet. Sills and corner posts all one piece in cross section.  
Joists and rafters: 1st floor \_\_\_\_\_, 2nd \_\_\_\_\_, 3rd \_\_\_\_\_, roof \_\_\_\_\_  
On centers: 1st floor \_\_\_\_\_, 2nd \_\_\_\_\_, 3rd \_\_\_\_\_, roof \_\_\_\_\_  
Maximum span: 1st floor \_\_\_\_\_, 2nd \_\_\_\_\_, 3rd \_\_\_\_\_, roof \_\_\_\_\_  
If one story building with masonry walls, thickness of walls? 12" with pilasters height? \_\_\_\_\_

### If a Garage

No. cars now accommodated on same lot \_\_\_\_\_, to be accommodated \_\_\_\_\_  
Total number commercial cars to be accommodated \_\_\_\_\_  
Will automobile repairing be done other than minor repairs to cars habitually stored in the proposed building? Yes

### Miscellaneous

Will above work require removal or disturbing of any shade tree on a public street? no  
Plans filed as part of this application? yes No sheets \_\_\_\_\_  
Estimated cost \$ 24,000. Fee \$ 12.00  
Will there be in charge of the above work a person competent to see that the State and City requirements pertaining thereto

are observed? Yes  
APPROVED  
INSPECTION COPY  
CHIEF OF FIRE DEPT.

Signature of owner M. J. Greene Service Tire Co.

7600

Card 4 Permit No. P28/439 M  
 Location Northland, Pickering, 8/3  
 Owner Service Time Co.  
 Date of permit 7/20/76  
 Notif. closing-in 8/24/76 - 23111  
 Inspn. closing-in G.T. 8/29/76  
 Final Notif. \_\_\_\_\_  
 Final Inspn. 3/21/79 OK  
 Cert. of Occupancy issued None

NOTES

~~8/3/76 - Working on  
 mid story brick work +  
 excavating for upper  
 floors Trench  
 8/19/76 - put  
 anchor timber to  
 measure by rails  
 Decided to put  
 enclosed stairway  
 facade up to  
 first party  
 10/6/76 - hi shackle  
 yet - still using not  
 no self loss  
 1/29 Final  
 OK work~~



# APPLICATION FOR PERMIT

PERMIT ISSUED  
Permit No. 120  
JUN 22 1928

Class of Building or Type of Structure Third Class

Portland, Maine, June 22, 1928

To the INSPECTOR OF BUILDINGS, PORTLAND, ME.

The undersigned hereby applies for a permit to <sup>demolish</sup> ~~erect or install~~ the following building structure equipment in accordance with the Laws of the State of Maine, the Building Code of the City of Portland, plans and specifications, if any, submitted herewith and the following specifications:

Location 9-11 Portland Street through to 252 Oxford Street Ward 4 Within Fire Limits? yes Dist. No. 1

Owner's or Lessee's name and address Louis Leman, 104 Norwood Street Telephone F 7317-41

Contractor's name and address R. T. Roberts, 57 Hanover Street Telephone \_\_\_\_\_

Architect's name and address \_\_\_\_\_

Proposed use of building garage No. families \_\_\_\_\_

Other buildings on same lot \_\_\_\_\_

### Description of Present Building to be Altered

Material wood No. stories 2 Heat \_\_\_\_\_ Style of roof \_\_\_\_\_ Roofing \_\_\_\_\_

Last use dwelling & saw mill No. families 2

### General Description of New Work

To demolish building 2 stories high.

### Details of New Work

Size, front \_\_\_\_\_ depth \_\_\_\_\_ No. stories \_\_\_\_\_ Height average grade to highest point of roof \_\_\_\_\_

To be erected on solid or filled land? \_\_\_\_\_ earth or rock? \_\_\_\_\_

Material of foundation \_\_\_\_\_ Thickness, top \_\_\_\_\_ bottom \_\_\_\_\_

Material of underpinning \_\_\_\_\_ Height \_\_\_\_\_ Thickness \_\_\_\_\_

Kind of roof \_\_\_\_\_ Roof covering \_\_\_\_\_

No. of chimneys \_\_\_\_\_ Material of chimneys \_\_\_\_\_ of lining \_\_\_\_\_

Kind of heat \_\_\_\_\_ Type of fuel \_\_\_\_\_ Distance, heater to chimney \_\_\_\_\_

If oil burner, name and model \_\_\_\_\_

Capacity and location of oil tanks \_\_\_\_\_

Is gas fitting involved? \_\_\_\_\_ Size of service \_\_\_\_\_

Corner posts \_\_\_\_\_ Sills \_\_\_\_\_ Girt or ledger board? \_\_\_\_\_ Size \_\_\_\_\_

Material columns under girders \_\_\_\_\_ Size \_\_\_\_\_ Max. on centers \_\_\_\_\_

Studs (outside walls and carrying partitions) 2x4-16" O.C. Girders 6x8 or larger. Bridging in every floor and flat roof span over 8 feet. Sills and corner posts all one piece in cross section.

Joists and rafters: 1st floor \_\_\_\_\_, 2nd \_\_\_\_\_, 3rd \_\_\_\_\_, roof \_\_\_\_\_

On centers: 1st floor \_\_\_\_\_, 2nd \_\_\_\_\_, 3rd \_\_\_\_\_, roof \_\_\_\_\_

Maximum span: 1st floor \_\_\_\_\_, 2nd \_\_\_\_\_, 3rd \_\_\_\_\_, roof \_\_\_\_\_

If one story building with masonry walls, thickness of walls? \_\_\_\_\_ height? \_\_\_\_\_

### If a Garage

No. cars now accommodated on same lot \_\_\_\_\_, to be accommodated \_\_\_\_\_

Total number commercial cars to be accommodated \_\_\_\_\_

Will automobile repairing be done other than minor repairs to cars habitually stored in the proposed building? \_\_\_\_\_

### Miscellaneous

Will above work require removal or disturbing of any shade tree on a public street? no

Plans filed as part of this application? no No. sheets \_\_\_\_\_

Estimated cost \$ \_\_\_\_\_ Fee \$ 1.00

Will there be in charge of the above work a person competent to see that the State and City requirements pertaining thereto

are observed? yes

Signature of owner Louis Leman

INSPECTION COPY

67170



Ward 4 Permit No. 28/204

Location 9-11 Portland St.

Owner Louis Lerman

Date of permit 6/22/28

Notif. closing-in \_\_\_\_\_

Inspn. closing-in \_\_\_\_\_

Final Notif. \_\_\_\_\_

Final Inspn. \_\_\_\_\_

Cert. of Occupancy issued \_\_\_\_\_

NOTES

~~REVISIONS~~

REVISIONS

No.	Date	Description
1	6/22/28	Permit issued
2		
3		
4		
5		
6		
7		
8		
9		
10		
11		
12		
13		
14		
15		
16		
17		
18		
19		
20		
21		
22		
23		
24		
25		
26		
27		
28		
29		
30		
31		
32		
33		
34		
35		
36		
37		
38		
39		
40		
41		
42		
43		
44		
45		
46		
47		
48		
49		
50		



PERMIT ISSUED

APPLICATION FOR PERMIT

Class of Building or Type of Structure

JUN 4 1928

Portland, Maine, June 4, 1928

To the INSPECTOR OF BUILDINGS, PORTLAND, ME.

The undersigned hereby applies for a permit to erect alter install the following building structure equipment in accordance with the Laws of the State of Maine, the Building Code of the City of Portland, plans and specifications, if any, submitted herewith and the following specifications:

Location Cor. 62 Preble St, Preble St Ward 4 Within Fire Limits? Yes Dist. No. 1

Owner's or Lessee's name and address Elsie Seaman, 251 Oxford St. Telephone

Contractor's name and address Owner Telephone

Architect's name and address

Proposed use of building No. families

Other buildings on same lot

Description of Present Building to be Altered

Material Wood No. stories 2-1 Heat Style of roof Roofing

Last use Store and tenement No. families 1

General Description of New Work

To demolish building

Details of New Work

Size, front depth No. stories Height average grade to highest point of roof

To be erected on solid or filled land? earth or rock?

Material of foundation Thickness, top bottom

Material of underpinning Height Thickness

Kind of roof Roof covering

No. of chimneys Material of chimneys of lining

Kind of heat Type of fuel Distance, heater to chimney

If oil burner, name and model

Capacity and location of oil tanks

Is gas fitting involved? Size of service

Corner posts Sills Girt or ledger board? Size

Material columns under girders Size Max. on centers

Studs (outside walls and carrying partitions) 2x4-16" O. C. Girders 6x8 or larger. Bridging in every floor and flat roof span over 8 feet. Sills and corner posts all one piece in cross section.

Joists and rafters: 1st floor, 2nd, 3rd, roof

On centers: 1st floor, 2nd, 3rd, roof

Maximum span: 1st floor, 2nd, 3rd, roof

If one story building with masonry walls, thickness of walls? height?

If a Garage

No. cars now accommodated on same lot, to be accommodated

Total number commercial cars to be accommodated

Will automobile repairing be done other than minor repairs to cars habitually stored in the proposed building?

Miscellaneous

Will above work require removal or disturbing of any shade tree on a public street? no

Plans filed as part of this application? no No. sheets

Estimated cost \$ Fee \$ 1.00

Will there be in charge of the above work a person competent to see that the State and City requirements pertaining thereto are observed? Yes

Signature of owner Elsie Seaman

INSPECTION COPY

6649

Ward 4 Permit No. 28/1039  
Location 62 Belle St.  
Owner Elisha Seaman  
Date of permit 6/4/28  
Notif. closing-in \_\_\_\_\_  
Inspn. closing-in \_\_\_\_\_  
Final Notif. \_\_\_\_\_  
Final Inspn. \_\_\_\_\_  
Cert. of Occupancy issued \_\_\_\_\_

NOTES

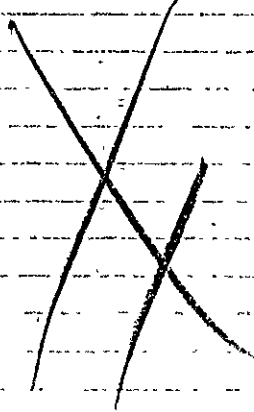



# APPLICATION FOR PERMIT

Class of Building or Type of Structure Third Class

PERMIT ISSUED  
Permit No. 653

MAY 11 1928

Portland, Maine, May 11, 1928

To the INSPECTOR OF BUILDINGS, PORTLAND, ME.

The undersigned hereby applies for a permit to erect alter install the following building structure equipment in accordance with the Laws of the State of Maine, the Building Code of the City of Portland, plans and specifications, if any, submitted herewith and the following specifications:

Location 252 Oxford Street Ward 4 Within Fire Limits? Yes Dist. No. 1  
 Owner's or Lessee's name and address M. T. Riley, 252 Oxford St. Telephone 9092W  
 Contractor's name and address Owner Lessee Telephone \_\_\_\_\_  
 Architect's name and address \_\_\_\_\_  
 Proposed use of building Coal & Wood business No. families \_\_\_\_\_  
 Other buildings on same lot \_\_\_\_\_

### Description of Present Building to be Altered

Material wood No. stories 1 Heat \_\_\_\_\_ Style of roof \_\_\_\_\_ Roofing \_\_\_\_\_  
 Last use Coal & Wood business No. families \_\_\_\_\_

### General Description of New Work

To cut in entrance door 6x4 from street into office  
 To move 10' partition in office about 3'  
 Present door to office from inside driveway to be boarded up

CERTIFICATE OF OCCUPANCY  
 REQUIREMENT IS WAIVED.  
 NOTIFICATION OF THE LATHING  
 OF CLOSURES IS WAIVED.

### Details of New Work

Size, front \_\_\_\_\_ depth \_\_\_\_\_ No. stories \_\_\_\_\_ Height average grade to highest point of roof \_\_\_\_\_  
 To be erected on solid or filled land? \_\_\_\_\_ earth or rock? \_\_\_\_\_  
 Material of foundation \_\_\_\_\_ Thickness, top \_\_\_\_\_ bottom \_\_\_\_\_  
 Material of underpinning \_\_\_\_\_ Height \_\_\_\_\_ Thickness \_\_\_\_\_  
 Kind of roof \_\_\_\_\_ Roof covering \_\_\_\_\_  
 No. of chimneys \_\_\_\_\_ Material of chimneys \_\_\_\_\_ of lining \_\_\_\_\_  
 Kind of heat \_\_\_\_\_ Type of fuel \_\_\_\_\_ Distance, heater to chimney \_\_\_\_\_  
 If oil burner, name and model \_\_\_\_\_  
 Capacity and location of oil tanks \_\_\_\_\_  
 Is gas fitting involved? \_\_\_\_\_ Size of service \_\_\_\_\_  
 Corner posts \_\_\_\_\_ Sills \_\_\_\_\_ Girt or ledger board? \_\_\_\_\_ Size \_\_\_\_\_  
 Material columns under girders \_\_\_\_\_ Size \_\_\_\_\_ Max. on centers \_\_\_\_\_  
 Studs (outside walls and carrying partitions) 2x4-16" O. C. Girders 6x8 or larger. Bridging in every floor and flat roof span over 8 feet. Sills and corner posts all one piece in cross section.  
 Joists and rafters: 1st floor \_\_\_\_\_, 2nd \_\_\_\_\_, 3rd \_\_\_\_\_, roof \_\_\_\_\_  
 On centers: 1st floor \_\_\_\_\_, 2nd \_\_\_\_\_, 3rd \_\_\_\_\_, roof \_\_\_\_\_  
 Maximum span: 1st floor \_\_\_\_\_, 2nd \_\_\_\_\_, 3rd \_\_\_\_\_, roof \_\_\_\_\_  
 If one story building with masonry walls, thickness of walls? \_\_\_\_\_ height? \_\_\_\_\_

### If a Garage

No. cars now accommodated on same lot \_\_\_\_\_, to be accommodated \_\_\_\_\_  
 Total number commercial cars to be accommodated \_\_\_\_\_  
 Will automobile repairing be done other than minor repairs to cars habitually stored in the proposed building? \_\_\_\_\_

### Miscellaneous

Will above work require removal or disturbing of any shade tree on a public street? no  
 Plans filed as part of this application? no No. sheets \_\_\_\_\_  
 Estimated cost \$ 25. Fee \$ .20

Will there be in charge of the above work a person competent to see that the State and City requirements pertaining thereto are observed? Yes

INSPECTION COPY

Signature of owner M. T. Riley

6432

Ward 4 Permit No. 28/839  
Location 1-15 252 Oxford  
Owner M. T. Riley  
Date of permit 5/11/28  
Notif. closing-in \_\_\_\_\_  
Inspn. closing-in \_\_\_\_\_  
Final Notif. \_\_\_\_\_  
Final Inspn. \_\_\_\_\_  
Cert. of Occupancy issued \_\_\_\_\_

NOTES

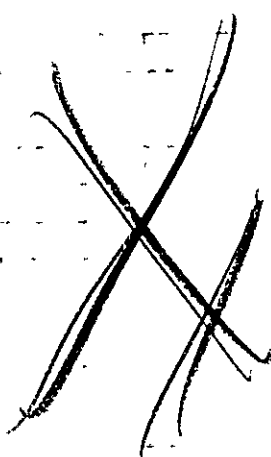



Location, Ownership and detail must be correct, complete and legible.  
 Separate application required for every building.  
 Plans must be filed with this application.

## Application for Permit for Alterations, etc.

To the Inspector of Buildings: Portland, September 13, 1923 192

INSPECTOR OF BUILDINGS:

The undersigned applies for a permit to alter the following described building:—

Location 68 Preble Street Ward 4 in fire limits no  
 Name of Owner or Lessee John H. Proctor, Estate Address Press Bldg  
 Contractor George Sears " 22 Cottage St  
 Architect.....  
 Material of Building is wood Style of Roof pitch Material of Roofing shingle  
 Size of Building is 30ft feet long; 20ft feet wide. No. of Stories 1  
 Cellar Wall is constructed of stone is..... inches wide on bottom and batters to..... inches on top.  
 Underpinning is brick is..... inches thick; is..... feet in height.  
 Height of Building 12ft Wall, if Brick; 1st..... 2d..... 3d..... 4th..... 5th.....  
 What was Building last used for? work shop No. of families?.....  
 What will Building now be used for? work shop

Description of Present Bldg. FINAL REPORT

### Detail of Proposed Work

cut in window all to comply with the building ordinance

Estimated Cost \$ 10.

### If Extended On Any Side

Size of Extension, No. of feet long?.....; No. of feet wide?.....; No. of feet high above sidewalk?.....  
 No. of Stories high?.....; Style of Roof?.....; Material of Roofing?.....  
 Of what material will the Extension be built?..... Foundation?.....  
 If of Brick, what will be the thickness of External Walls?..... inches; and Party Walls..... inches.  
 How will the extension be occupied?..... How connected with Main Building?.....

### When Moved, Raised or Built Upon

No. of Stories in height when Moved, Raised, or Built upon?..... Proposed Foundations.....  
 No. of feet high from level of ground to highest part of Roof to be?.....  
 How many feet will the External Walls be increased in height?..... Party Walls.....

### If Any Portion of the External or Party Walls Are Removed

Will an opening be made in the Party or External Walls?..... in..... Story.  
 Size of the opening?..... How protected?.....  
 How will the remaining portion of the wall be supported?.....

Signature of Owner or Authorized Representative.....

Address.....

*Geo. I. Sears*  
22 Cottage St

PERMIT MUST BE OBTAINED BEFORE BEGINNING WORK

68 Preble St.  
60-  
1-15 Pollard

**FINAL REPORT**

.....192.....  
Has the work been completed in accordance with this application and plans filed and approved?

.....  
Law been violated? ..... Due. No. .... of 192.....

Nature of violation? .....

.....  
.....  
.....  
.....  
.....  
.....  
.....  
.....  
.....  
.....  
.....  
.....  
.....  
.....  
.....  
.....

Violation removed, when? ..... 192. ....

Estimated cost of alterations, etc., \$.....

*Inspector of Buildings.*

**PERMIT GRANTED**

..... Sept. 13, 1923 ..... 192. ....

Permit filled out by .....

Permit number .....

Location 68 Preble

When Moved, Raised or Built Upon

No Alterations Can Not Open

RECORDS SECTION



Location, Ownership and detail must be correct, complete and legible.  
 Separate application required for every building.  
 Plans must be filed with this application.

## Application for Permit for Alterations, etc.

To the Portland, August 28, 1922 192

INSPECTOR OF BUILDINGS:

The undersigned applies for a permit to alter the following described building:—

Location 248 Oxford Street Ward, 4 in fire-limits? no  
 Name of Owner or Lessee, Annie O'Connor Address 57 Hannover Street  
 " Contractor, R. P. Roberts " 57 Hannover Street  
 " Architect \_\_\_\_\_ " \_\_\_\_\_

Description of Present Bldg. REPORT

Material of Building is wood Style of Roof, pitch Material of Roofing, asphalt  
 Size of Building is 30ft feet long; 20ft feet wide. No. of Stories, 1 1/2  
 Cellar Wall is constructed of posts is \_\_\_\_\_ inches wide on bottom and batters to \_\_\_\_\_ inches on top.  
 Underpinning is \_\_\_\_\_ is \_\_\_\_\_ inches thick; is \_\_\_\_\_ feet in height.  
 Height of Building 20ft Wall, if Brick; 1st, \_\_\_\_\_ 2d, \_\_\_\_\_ 3d, \_\_\_\_\_ 4th, \_\_\_\_\_ 5th, \_\_\_\_\_  
 What was Building last used for? dwelling No. of Families? 1  
 What will Building now be used for? demolish

PERMIT MUST BE OBTAINED BEFORE BEGINNING WORK

### DETAIL OF PROPOSED WORK

To demolish building all to comply with the building ordinance

Estimated Cost \$ 60.

### IF EXTENDED ON ANY SIDE

Size of Extension, No. of feet long? \_\_\_\_\_; No. of feet wide? \_\_\_\_\_; No. of feet high above sidewalk? \_\_\_\_\_  
 No. of Stories high? \_\_\_\_\_; Style of Roof? \_\_\_\_\_; Material of Roofing? \_\_\_\_\_  
 Of what material will the Extension be built? \_\_\_\_\_ Foundation? \_\_\_\_\_  
 If of Brick, what will be the thickness of External Walls? \_\_\_\_\_ inches; and Party Walls \_\_\_\_\_ inches.  
 How will the extension be occupied? \_\_\_\_\_ How connected with Main Building? \_\_\_\_\_

### WHEN MOVED, RAISED OR BUILT UPON

No. of Stories in height when Moved, Raised, or Built upon? \_\_\_\_\_ Proposed Foundations \_\_\_\_\_  
 No. of feet high from level of ground to highest part of Roof to be? \_\_\_\_\_  
 How many feet will the External Walls be increased in height? \_\_\_\_\_ Party Walls \_\_\_\_\_  
 \_\_\_\_\_  
 \_\_\_\_\_

### IF ANY PORTION OF THE EXTERNAL OR PARTY WALLS ARE REMOVED

Will an opening be made in the Party or External Walls? \_\_\_\_\_ in \_\_\_\_\_ Story.  
 Size of the opening? \_\_\_\_\_ How protected? \_\_\_\_\_  
 How will the remaining portion of the wall be supported? \_\_\_\_\_

Signature of Owner or Authorized Representative

Address

R. P. Roberts  
57 Hannover St.



248 Oxford St.  
1-15 Portland St

### FINAL REPORT

192

Has the work been completed in accordance with this application and plans filed and approved?

Law been violated? ... Doc. No. ... of 192

Nature of violation? ...

Violation removed, when? ... 192

Estimated cost of alterations, etc., \$

*Inspector of Buildings,*

NO WORK TO BE COMPLETED BEFORE RECEIVING WORK

---

#### PERMIT GRANTED

August 28, 1922 192

Permit filled out by

Permit number

Location 248 Oxford



Location, Ownership and detail must be correct, complete and legible.  
 Separate application required for every building.  
 Plans must be filed with this application.

## Application for Permit for Alterations, etc.

To the Portland, January 15, 1921 192  
 INSPECTOR OF BUILDINGS:

The undersigned applies for a permit to alter the following described building:—

Location 9 Portland Street Ward, 4 in fire-limits? no  
 Name of Owner or Lessee, Frank Horner Address 27 Portland  
 " " Contractor, R. T. Roberts " 57 Hannover  
 " " Architect \_\_\_\_\_ " \_\_\_\_\_  
 Material of Building is wood Style of Roof, pitch Material of Roofing, shingle  
 Size of Building is 25ft feet long; 50ft feet wide. No. of Stories, 2  
 Cellar Wall is constructed of posts is \_\_\_\_\_ inches wide on bottom and batters to \_\_\_\_\_ inches on top.  
 Underpinning is \_\_\_\_\_ is \_\_\_\_\_ inches thick; is \_\_\_\_\_ feet in height.  
 Height of Building 25ft Wall, if Brick; 1st, \_\_\_\_\_ 2d, \_\_\_\_\_ 3d, \_\_\_\_\_ 4th, \_\_\_\_\_ 5th, \_\_\_\_\_  
 What was Building last used for? fish market No. of Families? \_\_\_\_\_  
 What will Building now be used for? demolish

Descrip-  
 tion of  
 Present  
 Bldg.

REPORT

PERMIT MUST BE OBTAINED BEFORE BEGINNING WORK

### DETAIL OF PROPOSED WORK

To demolish building all to comply with the building ordinance

Estimated Cost \$ 30.

### IF EXTENDED ON ANY SIDE

Size of Extension, No. of feet long? \_\_\_\_\_; No. of feet wide? \_\_\_\_\_; No. of feet high above sidewalk? \_\_\_\_\_  
 No. of Stories high? \_\_\_\_\_; Style of Roof? \_\_\_\_\_; Material of Roofing? \_\_\_\_\_  
 Of what material will the Extension be built? \_\_\_\_\_ Foundation? \_\_\_\_\_  
 If of Brick, what will be the thickness of External Walls? \_\_\_\_\_ inches; and Party Walls \_\_\_\_\_ inches.  
 How will the extension be occupied? \_\_\_\_\_ How connected with Main Building? \_\_\_\_\_

### WHEN MOVED, RAISED OR BUILT UPON

No. of Stories in height when Moved, Raised, or Built upon? \_\_\_\_\_ Proposed Foundations \_\_\_\_\_  
 No. of feet high from level of ground to highest part of Roof to be? \_\_\_\_\_  
 How many feet will the External Walls be increased in height? \_\_\_\_\_ Party Walls \_\_\_\_\_

### IF ANY PORTION OF THE EXTERNAL OR PARTY WALLS ARE REMOVED

Will an opening be made in the Party or External Walls? \_\_\_\_\_ in \_\_\_\_\_ Story.  
 Size of the opening? \_\_\_\_\_ How protected? \_\_\_\_\_  
 How will the remaining portion of the wall be supported? \_\_\_\_\_

Signature of Owner or  
 Authorized Representative

R. T. Roberts

Address

Hannover St. 57

9 Portland St.  
1-15

**FINAL REPORT**

192

Has the work been completed in accordance with this application and plans filed and approved?

Law been violated? Doc. No. of 192

Nature of violation?

[Empty lines for reporting details]

Vertical text on the right side of the page, possibly a stamp or reference code.

**PERMIT GRANTED**

January 13, 1921

Permit filled out by

Permit number

Location 9 Corbland

Violation removed, when? 102

Estimated cost of alterations, etc., \$

Inspector of Buildings

BELOW BEGINNING



Location, Ownership and detail must be correct, complete and legible.  
 Separate application required for every building.  
 Plans must be filed with this application.

## Application for Permit for Alterations, etc.

To the Portland, November 13, 1918 191  
 INSPECTOR OF BUILDINGS:

The undersigned applies for a permit to alter the following-described building:—

Location 1 Portland Street Ward, 4 in fire-limits? no  
 Name of Owner or Lessee, Norman Tuna Address 142 Federal Street  
 " " Contractor, Walter Tinsley " 53 Boyd Street  
 " " Architect, \_\_\_\_\_ " \_\_\_\_\_  
 Description of Present Bldg. Material of Building is wood Style of Roof, pitch Material of Roofing, shingles  
 Size of Building is 30 feet long; 30 feet wide. No. of Stories, 2  
 Celler Wall is constructed of stone is \_\_\_\_\_ inches wide on bottom and tapers to \_\_\_\_\_ inches on top.  
 Underpinning is \_\_\_\_\_ is \_\_\_\_\_ inches thick; is \_\_\_\_\_ feet in height.  
 Height of Building, 20 ft Wall, if Brick; 1st, \_\_\_\_\_ 2d, \_\_\_\_\_ 3d, \_\_\_\_\_ 4th, \_\_\_\_\_ 5th, \_\_\_\_\_  
 What was Building last used for? drug store & dwelling No. of Families? 1  
 What will Building now be used for? same Estimated Cost, \$ 100.00

### DETAIL OF PROPOSED WORK

Build up the foundation that has settled  
To comply with the building ordinance

### IF EXTENDED ON ANY SIDE

Size of Extension, No. of feet long? \_\_\_\_\_; No. of feet wide? \_\_\_\_\_; No. of feet high above sidewalk? \_\_\_\_\_  
 No. of Stories high? \_\_\_\_\_; Style of Roof? \_\_\_\_\_; Material of Roofing? \_\_\_\_\_  
 Of what material will the Extension be built \_\_\_\_\_ Foundation? \_\_\_\_\_  
 If of Brick, what will be the thickness of External Walls? \_\_\_\_\_ inches; and Party Walls \_\_\_\_\_ inches.  
 How will the extension be occupied? \_\_\_\_\_ How connected with Main Building? \_\_\_\_\_

### WHEN MOVED, RAISED OR BUILT UPON

No. of Stories in height when Moved, Raised or Built upon? \_\_\_\_\_ Proposed Foundations \_\_\_\_\_  
 No. of feet high from level of ground to highest part of Roof to be? \_\_\_\_\_  
 How many feet will the External Walls be increased in height? \_\_\_\_\_ Party Walls \_\_\_\_\_

### IF ANY PORTION OF THE EXTERNAL OR PARTY WALLS ARE REMOVED

Will an opening be made in the Party or External Walls? \_\_\_\_\_ in \_\_\_\_\_ Story.  
 Size of the opening? \_\_\_\_\_ How protected? \_\_\_\_\_  
 How will the remaining portion of the wall be supported? \_\_\_\_\_

Signature of Owner or  
 Authorized Representative.

Address.

*Thomas G. Giffey*  
*142 Federal St 289*

PERMIT MUST BE OBTAINED BEFORE BEGINNING WORK