

369-371 CUMBERLAND AVENUE

SHAW-WALKER

Fold cut #920B - Half cut #9202R - Full cut #9205R - Full cut #9207R

Permits being processed Fri - ?
As of today - they want to work over the
long wk-end -

Marge -

Would you go to 57 Hanover St
chk. A trench - it should be 4'
below gd - and there is a lot of
ledge so they may only go to 10 or 2
or 3' if it should be washed clean
before placing the concrete etc etc

Retaining Wall

RECEIVED
APR 13 1980
DEPT. OF BLDG. INSP.
CITY OF PORTLAND

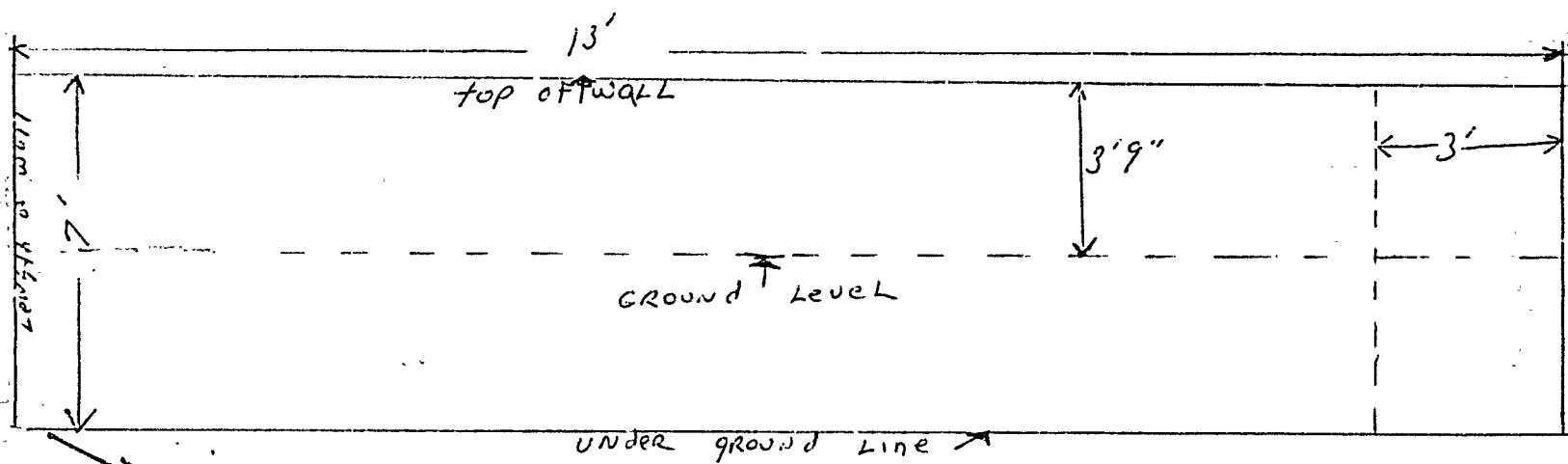
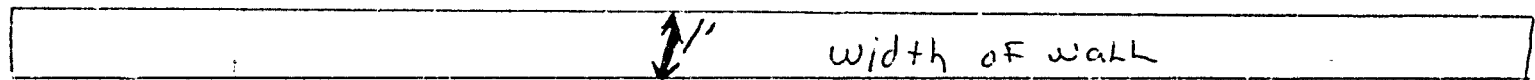

S. HANOVER ST.



APPLICATION FOR PERMIT

PERMIT ISSUED

B.O.C.A. USE GROUP
B.O.C.A. TYPE OF CONSTRUCTION 00 200

APR 13 1980

ZONING LOCATION PORTLAND, MAINE, April 13, 1980 CITY of PORTLAND

To the DIRECTOR OF BUILDING & INSPECTION SERVICES, PORTLAND, MAINE

The undersigned hereby applies for a permit to erect, alter, repair, demolish, move or install the following building, structure, equipment or change use in accordance with the Laws of the State of Maine, the Portland B.O.C.A. Building Code and Zoning Ordinance of the City of Portland with plans and specifications, if any, submitted herewith and the following specifications:

LOCATION 5 Hanover St. Fire District #1 [] #2 []
1. Owner's name and address Warren Thomas same Telephone 774-5012.
2. Lessee's name and address Telephone
3. Contractor's name and address C. Wildes & Sons Telephone 642-2251 or
4. Architect Specifications Plans No. of sheets 773-4019
Proposed use of building dwelling No. families
Last use No. families
Material No. stories Heat Style of roof Roofing
Other buildings on same lot
Estimated contractual cost \$ 700. Fee \$ 5.50.

FIELD INSPECTOR—Mr. GENERAL DESCRIPTION
This application is for @ 775-5451 Ext. 234 To replace broken basement wall and build retaining wall.
Dwelling
Garage
Masonry Bldg.
Metal B'dg. Stamp of Special Conditions
Alterations
Demolitions
Change of Use
Other

NOTE TO APPLICANT: Separate permits are required by the installers and subcontractors of heating, plumbing, electrical and mechanicals.

PERMIT IS TO BE ISSUED TO 1 [x] 2 [] 3 [] 4 []
Other:

DETAILS OF NEW WORK

Is any plumbing involved in this work? Is any electrical work involved in this work?
Is connection to be made to public sewer? If not, what is proposed for sewage?
Has septic tank notice been sent? Form notice sent?
Height average grade to top of plate Height average grade to highest point of roof
Size, front depth No. stories solid or filled land? earth or rock?
Material of foundation Thickness, top bottom cellar
Kind of roof Rise per foot Roof covering
No. of chimneys Material of chimneys of lining Kind of heat fuel
Framing Lumber—Kind Dressed or full size? Corner posts Sills
Size Girder Columns under girders Size Max. on centers
Studs (outside walls and carrying partitions) 2x4-16" O. C. Bridging in every floor and flat roof span over 8 feet.
Joists and rafters: 1st floor 2nd 3rd roof
On centers: 1st floor 2nd 3rd roof
Maximum span: 1st floor 2nd 3rd roof
If one story building with masonry walls, thickness of walls? height?

IF A GARAGE

No. cars now accommodated on same lot to be accommodated number commercial cars to be accommodated
Will automobile repairing be done other than minor repairs to cars habitually stored in the proposed building?

APPROVALS BY: DATE MISCELLANEOUS
BUILDING INSPECTION—PLAN EXAMINER Will work require disturbing of any tree on a public street?
ZONING:
BUILDING CODE: Will there be in charge of the above work a person competent
Fire Dept.: to see that the State and City requirements pertaining thereto
Health Dept.: are observed?
Others:

Signature of Applicant Marjorie L. Thomas Phone # 774-5012
Type Name of above Marjorie Thomas 1 [] 2 [] 3 [] 4 []
Other
and Address

FIELD INSPECTOR'S COPY

NOTES

4-16-80 Started digging for Reformation well
to use part of the [?] for excavation
[?] [?] [?] [?] [?] [?] [?] [?]

4-22-80 Has some forms up but
No one working - Not poured yet
Don't think [?] [?] [?] [?]

5-7-80 [?] [?] [?] [?] [?]
Appears to have [?] [?] [?]
of soil - bottom part of
whose foundation appeared to
be "out" only because
they caught part of the old
foundation [?] [?]
The connection [?]

Permit No. 80/200
Location 5 [?]
Owner [?]
Date of permit 4-18-80
Approved [?]

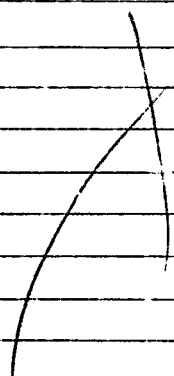



APPLICATION FOR PERMIT

PERMIT ISSUED

B.O.C.A. USE GROUP 175 JUN 18 1975

B.O.C.A. TYPE OF CONSTRUCTION

ZONING LOCATION B-3 PORTLAND, MAINE, June 17, 1975.

CITY of PORTLAND

To the DIRECTOR OF BUILDING & INSPECTION SERVICES, PORTLAND, MAINE

The undersigned hereby applies for a permit to erect, alter, repair, demolish, move or install the following building, structure, equipment or change use in accordance with the Laws of the State of Maine, the Portland B.O.C.A. Building Code and Zoning Ordinance of the City of Portland with plans and specifications, if any, submitted herewith and the following specifications:

LOCATION 369 Cumberland Ave. Fire District #1 [], #2 []
1. Owner's name and address Consumers Gas & Appliance Co. same Telephone 772-2511
2. Lessee's name and address Telephone
3. Contractor's name and address Telephone
4. Architect Specifications Plans No. of sheets
Proposed use of building No. families
Last use No. families
Material No. stories Heat Style of roof Roofing
Other buildings on same lot
Estimated contractual cost \$ Fee \$ 5.00

FIELD INSPECTOR—Mr. Hoffses GENERAL DESCRIPTION

This application is for: @ 775-5451
Dwelling Ext. 234 To change use of dwelling to storage of
Garage fire safety equipment - no alterations
Masonry Bldg. Stamp of Special Conditions
Metal Bldg.
Alterations
Demolitions
Change of Use
Other

NOTE TO APPLICANT: Separate permits are required by the installers and subcontractors of heating, plumbing, electrical and mechanicals.

PERMIT IS TO BE ISSUED TO 1 [x] 2 [] 3 [] 4 []
Other:

DETAILS OF NEW WORK

Is any plumbing involved in this work? Is any electrical work involved in this work?
Is connection to be made to public sewer? If not, what is proposed for sewage?
Has septic tank notice been sent? Form notice sent?
Height average grade to top of plate Height average grade to highest point of roof
Size, front depth No. stories solid or filled land? earth or rock?
Material of foundation Thickness, top bottom cellar
Kind of roof Rise per foot Roof covering
No. of chimneys Material of chimneys of lining Kind of heat fuel
Framing Lumber—Kind Dressed or full size? Corner posts Sills
Size Girder Columns under girders Size Max. on centers
Studs (outside walls and carrying partitions) 2x4-16" O. C. Bridging in every floor and flat roof span over 8 feet.
Joists and rafters: 1st floor, 2nd, 3rd, roof
On centers: 1st floor, 2nd, 3rd, roof
Maximum span: 1st floor, 2nd, 3rd, roof
If one story building with masonry walls, thickness of walls? height?

IF A GARAGE

No. cars now accommodated on same lot, to be accommodated number commercial cars to be accommodated
Will automobile repairing be done other than minor repairs to cars habitually stored in the proposed building?

APPROVALS BY: DATE MISCELLANEOUS
BUILDING INSPECTION—PLAN EXAMINER Will work require disturbing of any tree on a public street?
ZONING: EXAMINED BY: M.C. 6/17/75
BUILDING CODE: 2.4. 2.8. 6/15/75 Will there be in charge of the above work a person competent
Fire Dept.: to see that the State and City requirements pertaining thereto
Health Dept.: are observed? YES.
Others: Consumers Fire & Safety Equip.

Signature of Applicant Virginia M. Clure Phone #
Type Name of above 1 [] 2 [] 3 [] 4 []

FIELD INSPECTOR'S COPY

Other and Address

CITY OF PORTLAND, MAINE
Application for Permit to Install Wires

Permit No. *7610*
 Issued *Jan 25, 1925*
 Portland, Maine

To the City Electrician, Portland, Maine:

The undersigned hereby applies for a permit to install wires for the purpose of conducting electric current, in accordance with the laws of Maine, the Electrical Ordinance of the City of Portland, and the following specifications:

(This form must be completely filled out - Minimum Fee \$1.00)

Owner's Name and Address *MRS ELLON REARDEN 371 CUMBERLAND AVE Tel. 773-4987*
 Contractor's Name and Address *CARON & WATZ 1140 S. BOSTON ST. Tel. 799-2220*
 Location *371/369 CUMBERLAND AVE* of Building *RESIDENCE*
 Number of Families *2* Apartments *2* Stores _____ Number of Stories _____
 Description of Wiring: New Work _____ Additions _____ Alterations

Pipe	Cable	Metal Molding	BX Cable	Plug Molding (No. of feet)
No. Light Outlets		Plugs	Light Circuits	Plug Circuits
FIXTURES: No.			Fluor. or Strip Lighting (No. feet)	
SERVICE: Pipe	Cable <input checked="" type="checkbox"/>	Underground	No. of Wires <i>3</i>	Size <i>70 AC</i>
METERS: Relocated	<input checked="" type="checkbox"/>	Added	Total No. Meters	<i>2</i>
MOTORS: Number	Phase	H. P.	Amps	Volts Starter
HEATING UNITS: Domestic (Oil)		No. Motors	Phase	H.P.
	Commercial (Oil)	No. Motors	Phase	H.P.
	Electric Heat (No. of Rooms)			
APPLIANCES: No. Ranges		Watts	Brand Feeds (Size and No.)	
	Elec. Heaters	Watts		
	Miscellaneous	Watts	Extra Cabinets or Panels	
Transformers	Air Conditioners (No. Units)		Signs (No. Units)	
Will commence	<i>19</i>	Ready to cover in	<i>19</i>	Inspection <i>19</i>
Amount of Fee \$	<i>2.50</i>		Signed <i>P. Smith</i>	

*SEE FILE 2.50
 AUG. 7. 1925
 2187510*

DO NOT WRITE BELOW THIS LINE

SERVICE	METER			GROUND		
VISITS: 1	2	3	4	5	6	
7	8	9	10	11	12	

REMARKS:

INSPECTED BY *[Signature]* (OVER)

LOCATION *HANOVER ST 6*
 INSPECTION DATE *7/19/72*
 WORK COMPLETED *9/19/72*
 TOTAL NO. INSPECTIONS *1*
 REMARKS:

FEE S FOR WIRING PERMITS EFFECTIVE JULY 31, 1963

WIRING	
1 to 30 Outlets	\$ 2.00
31 to 60 Outlets	3.00
Over 60 outlets, each Outlet	.05
(Each twelve feet or fraction thereof of fluorescent lighting or any type of piping installing will be classed as one outlet).	
SERVICES	
Single Phase	2.00
Three Phase	4.00
MOTORS	
Not exceeding 50 H.P.	3.00
Over 50 H.P.	4.00
HEATING UNITS	
Domestic (Oil)	3
Commercial (Oil)	
Electric Heat (Each Room)	
APPLIANCES	
Ranges, Cooking Tops, Stoves, Water Heaters, Disposals, Built-in Dishwashers, Dryers, and any permanent built-in appliance — each unit	1.00
MISCELLANEOUS	
Temporary Service, Single Phase	2.00
Temporary Service, Three Phase	10.00
Circuses, Carnivals, Fairs, etc.	1.00
Meters, relocate	1.00
Distribution Cabinet or Panel, per unit	2.00
Terminal boxes, per unit	2.00



FILL IN AND SIGN WITH INK

APPLICATION FOR PERMIT FOR HEATING, COOKING OR POWER EQUIPMENT

Portland, Maine, Sept. 11, 1972

PERMIT ISSUED

SEP 11 1972

01071

CITY OF PORTLAND

To the INSPECTOR OF BUILDINGS, PORTLAND, ME.

The undersigned hereby applies for a permit to install the following heating, cooking or power equipment in accordance with the Laws of Maine, the Building Code of the City of Portland, and the following specifications:

Location 5 Hancock St. 369-371 CUMBERLAND AVE. Use of Building Dwelling No. Stories 2. Building Existing " Name and address of owner of appliance Micah Corp. Installer's name and address Breggy Oil Co. 84 Congress St. Telephone

General Description of Work

To install new forced hot water heating system - replacing gas (CALLED GAS CO.)

IF HEATER, OR POWER BOILER

Location of appliance basement Any burnable material in floor surface or beneath? no If so, how protected? Kind of fuel? oil Minimum distance to burnable material, from top of appliance or casing top of furnace 2' From top of smoke pipe 18' From front of appliance 6' From sides or back of appliance 6' Size of chimney flue 8x12 Other connections to same flue no If gas fired, how vented? Rated maximum demand per hour Will sufficient fresh air be supplied to the appliance to insure proper and safe combustion?

IF OIL BURNER

Name and type of burner Wayne - gun type Labelled by underwriters' laboratories? yes Will operator be always in attendance? no Does oil supply line feed from top or bottom of tank? bottom Type of floor beneath burner cement wood - insulate Size of vent pipe 1 1/2' Location of oil storage basement Number and capacity of tanks 1 - 275 Low water shut off Make No Will all tanks be more than five feet from any flame? How many tanks enclosed? Total capacity of any existing storage tanks for furnace burners

IF COOKING APPLIANCE

Location of appliance Any burnable material in floor surface or beneath? If so, how protected? Height of Legs, if any Skirting at bottom of appliance? Distance to combustible material from top of appliance? From front of appliance From sides and back From top of smokepipe Size of chimney flue Other connections to same flue Is hood to be provided? If so, how vented? Forced or gravity? If gas fired, how vented? Rated maximum demand per hour

MISCELLANEOUS EQUIPMENT OR SPECIAL INFORMATION

Amount of fee enclosed? \$10. (\$2.00 for one heater, etc., \$1.00 additional for each additional heater, etc., in same building at same time)

APPROVED:

Signature and date: 9/11/72

Will there be in charge of the above work a person competent to see that the State and City requirements pertaining thereto are observed? YES

Breggy Oil Co.

Signature of Installer

Signature: Wayne Tracey #2357

CS 300

INSPECTION COPY

Permit No. 78/1071
Location 5 Haverley St
Owner Mack Corp
Date of permit 9/11/72
Notif. closing-in _____
Inspn. closing-in _____
Final Notif. _____
Final Inspn. _____
Cert. of Occupancy issued _____

NOTES

9-29-72 [Signature]
[Signature]
[Large X]



FILL IN AND SIGN WITH INK

APPLICATION FOR PERMIT FOR HEATING, COOKING OR POWER EQUIPMENT

Portland, Maine, August 12, 1957

PERMIT NO. 01145 AUG 12 1957 CITY OF PORTLAND

To the INSPECTOR OF BUILDINGS, PORTLAND, ME.

The undersigned hereby applies for a permit to install the following heating, cooking or power equipment in accordance with the Laws of Maine, the Building Code of the City of Portland, and the following specifications:

Location: 377 Cumberland Ave. Use of Building: Dwelling No. Stories: 1 1/2 Building: New Building Existing
Name and address of owner of appliance: John Reardon, 371 Cumberland Ave.
Installer's name and address: Community Oil Co., 204 Kennebec St. Telephone: 4-3964

General Description of Work

To install oil burning equipment in connection with existing steam heat (conversion)

IF HEATER, OR POWER BOILER

Location of appliance: Any burnable material in floor surface or beneath?
If so, how protected? Kind of fuel?
Minimum distance to burnable material, from top of appliance or casing top of furnace
From top of smoke pipe From front of appliance From sides or back of appliance
Size of chimney flue Other connections to same flue
If gas fired, how vented? Rated maximum demand per hour
Will sufficient fresh air be supplied to the appliance to insure proper and safe combustion?

IF OIL BURNER

Name and type of burner: Sun Ray Labelled by underwriters' laboratories? yes
Will operator be always in attendance? no Does oil supply line feed from top or bottom of tank? bottom
Type of floor beneath burner: cement Size of vent pipe: 1 1/2"
Location of oil storage: basement Number and capacity of tanks: 1-275
Low water shut off: yes Make: Watts No: 89A
Will all tanks be more than five feet from any flame? yes How many tanks enclosed?
Total capacity of any existing storage tanks for furnace burners: none

IF COOKING APPLIANCE

Location of appliance: Any burnable material in floor surface or beneath?
If so, how protected? Height of Legs, if any
Skirting at bottom of appliance? Distance to combustible material from top of appliance?
From front of appliance From sides and back From top of smokepipe
Size of chimney flue Other connections to same flue
Is hood to be provided? If so, how vented? Forced or gravity?
If gas fired, how vented? Rated maximum demand per hour

MISCELLANEOUS EQUIPMENT OR SPECIAL INFORMATION

Amount of fee enclosed? 2.00 (\$2.00 for one heater, etc., 50 cents additional for each additional heater, etc., in same building at same time.)

APPROVED: [Signature]

Will there be in charge of the above work a person competent to see that the State and City requirements pertaining thereto are observed? yes

Community Oil Co.

Signature of Installer BY: [Signature]

INSPECTION COPY

[Handwritten initials]

[Handwritten initials]

0131227
R.M.J.



FILL IN AND SIGN WITH INK

APPLICATION FOR PERMIT FOR HEATING, COOKING OR POWER EQUIPMENT

Portland, Maine, July 28, 1950

PERMIT ISSUED
01295
AUG 5 1950
CITY OF PORTLAND

To the INSPECTOR OF BUILDINGS, PORTLAND, MAINE

The undersigned hereby applies for a permit to install the following heating, cooking or power equipment in accordance with the Laws of Maine, the Building Code of the City of Portland, and the following specifications:

Location 369 Cumberland Ave. Use of Building Dwelling No. Stories 2 ~~EXISTING~~
Name and address of owner of appliance Joseph Rees Existing "
Installer's name and address Ballard Oil & Equipment Co. Telephone 2-1991
135 Marginal Way, Portland, Maine

General Description of Work

To install One fully automatic oil burner under steam boiler

IF HEATER, OR POWER BOILER

Location of appliance or source of heat _____ Type of floor beneath appliance _____
If wood, how protected? _____ Kind of fuel _____
Minimum distance to wood or combustible material, from top of appliance or casing top of furnace _____
From top of smoke pipe _____ From front of appliance _____ From sides or back of appliance _____
Size of chimney flue _____ Other connections to same flue _____
If gas fired, how vented? _____ Rated maximum demand per hour _____

IF OIL BURNER

Name and type of burner Ballard - 4XR3S Labelled by underwriter's laboratories? Yes
Will operator be always in attendance? No Does oil supply line feed from top or bottom of tank? Bottom
Type of floor beneath burner Cement
Location of oil storage Closet Number and capacity of tanks 1 - 275 gal.
If two 275-gallon tanks, will three-way valve be provided? _____
Will all tanks be more than five feet from any flame? Yes How many tanks fire proofed? None
Total capacity of any existing storage tanks for furnace burners None

IF COOKING APPLIANCE

Location of appliance _____ Kind of fuel _____ Type of floor beneath appliance _____
If wood, how protected? _____
Minimum distance to wood or combustible material from top of appliance _____
From front of appliance _____ From sides and back _____ From top of smokepipe _____
Size of chimney flue _____ Other connections to same flue _____
Is hood to be provided? _____ If so, how vented? _____
If gas fired, how vented? _____ Rated maximum demand per hour _____

MISCELLANEOUS EQUIPMENT OR SPECIAL INFORMATION

RECEIVED
AUG 1 1950
DEPT. OF BLD'G. INSP.
CITY OF PORTLAND

Amount of fee enclosed? \$2.00 (\$2.00 for one heater, etc., 50 cents additional for each additional heater, etc., in same building at same time.)

APPROVED
[Signature]

Will there be in charge of the above work a person competent to see that the State and City requirements pertaining thereto are observed? Yes

INSPECTION COPY

Signature of Installer Ballard Oil & Equipment Co.

Permit No. 50/1295-10-CP-50
Location: 369 Cumberland Ave
Owner: Joseph P. ...
Date of permit 10, 3, 50
Approved 10-9-50

NOTES

- 1. Fill Pipe
- 2. Vent Pipe
- 3. Kind of Heat Water
- 4. Burner Rigidty & Supports
- 5. Name & Label
- 6. Stack Control
- 7. High Limit Control
- 8. Remote Control
- 9. Boring Support & Protection
- 10. Valves in Supply Line
- 11. Capacity of Tanks
- 12. Tank Rigidty & Supports
- 13. Tank Distance
- 14. Oil Gauge
- 15. Instruction Card

8-17-50
W. H. ...

FILL IN COMPLETELY AND SIGN WITH INK

Permit No. 2524



APPLICATION FOR PERMIT FOR HEATING, COOKING OR POWER EQUIPMENT

December 14, 1931
Portland, Maine

To the INSPECTOR OF BUILDINGS, PORTLAND, ME.

The undersigned hereby applies for a permit to install the following heating, cooking or power equipment in accordance with the Laws of Maine, the Building Code of the City of Portland, and the following specifications:

Location 571 Cumberland Avenue Use of Building dwelling house
Name and address of owner A. L. Geele, 50 Codman St. Ward 4
Contractor's name and address O. F. Hanson, 79 1/2 Congress St. Telephone P 9484 M

General Description of Work

To install steam heating system

IF HEATER, POWER BOILER OR COOKING DEVICE

Is heater or source of heat to be in cellar? yes If not, which story _____ Kind of Fuel coal
Material of supports of heater or equipment (concrete floor or what kind) concrete
Minimum distance to wood or combustible material, from top of boiler or casing top of furnace, 3'
from top of smoke pipe 15", from front of heater 4' from sides or back of heater 15"

IF OIL BURNER

Name and type of burner _____ Labeled and approved by Underwriters' Laboratories? _____
Will operator be always in attendance? _____ Type of oil feed (gravity or pressure) _____
Location oil storage _____ No. and capacity of tanks _____
Will all tanks be more than seven feet from any flame? _____ How many tanks fireproofed? _____
Amount of fee enclosed? 1.00 (\$1.00 for one heater, etc., 50 cents additional for each additional heater, etc., in same building at same time.)

Signature of contractor O. F. Hanson 6577A

INSPECTION COPY

C. C. [unclear]
12/15/31

Ward 4 Permit No. 31/2524
Location 371 E. Union Island St.
Owner A. L. Geale
Date of permit 12/14/31.
Notif. closing-in _____
Inspn. closing-in _____
Final Notif. _____
Final Inspn. 1/8/32
Cert. of Occupancy issued None

NOTES

12/28/31 - Heater set up.
Pipes not yet covered.
Foundation O.K. Sift
red lug with notation
that calls a pinset
should be cut away
at sides of smoke pipe
to give space of at
least 3" where metal
pipe touches
foundation, chimney pipe.
Also wooden shelf
near side of smoke
pipe set level to bed
of floor.
1/8/32 - Probably O.K. -
As metal base on does
not comply with most
terms of code did not
leave orange tag. (12)

SI/2274-1

Copy to Mr. A. L. Goole-11 Grassmore Road
November 6, 1931

Mr. A. F. Hanson
254 High Street
Portland, Maine

Dear Sir:

Upon inspection of the steam heater which you have installed for
A. L. Goole at 371 Cumberland Avenue, we find that the installation is
not in accordance with the information given in the application for the
permit, and that it does not comply with the Building Code for safety.

Instead of this heater being supported upon a concrete floor
as indicated in the application, it sits upon a solid concrete slab
which in turn rests upon a wooden floor. Such an arrangement is not
permissible, and I believe unless such proceedings can be shown to be
possible, that the wooden floor should be removed and the concrete
foundation carried down to the natural soil of such an area that it
will extend at least two feet in front of the heater and one foot on
both sides and the back.

Your application states that the sides and the back of the
heater would be at least three feet from any combustible material.
The inspection shows that the side of the heater is only about
twelve inches from the woodwork in a partition. Hence you have
stated in the application that the front of the heater would be
four feet from any combustible material, it appears to be only
3'4" from the woodwork of a partition.

It should be obvious to you that the purpose for giving
a permit for such an installation is to see to it that the installa-
tion of the heater is made in a safe manner, and you are in violation
of the Building Code if you give us incorrect information on the applica-
tion, or if you make the installation itself contrary to the terms of the
Building Code.

You are hereby directed to have all the details of this installa-
tion made to comply with the Building Code and before November 27, 1931,
or we shall find it necessary to take appropriate steps to see that the
law is complied with.

Very truly yours,

W/BC

Inpector of Buildings.



FILL IN COMPLETELY AND SIGN WITH INK

Permit No. _____

APPLICATION FOR PERMIT FOR HEATING, COOKING OR POWER EQUIPMENT

Nov. 5, 1951

Portland, Maine, _____

To the INSPECTOR OF BUILDINGS, PORTLAND, ME.

The undersigned hereby applies for a permit to install the following heating, cooking or power equipment in accordance with the Laws of Maine, the Building Code of the City of Portland, and the following specifications:

Location 371 Cumberland Avenue Use of Building Living House

Name and address of owner A. L. Gosle Ward 4

Contractor's name and address O. P. Hanson 224 High St. Telephone 5703 8

General Description of Work

To install Steam heating system

IF HEATER, POWER BOILER OR COOKING DEVICE

Is heater or source of heat to be in cellar? yes If not, which story _____ Kind of Fuel _____

Material of supports of heater or equipment (concrete floor or what kind) concrete

Minimum distance to wood or combustible material, from top of boiler or casing top of furnace, 15"

from top of supports 1' from front of heater 4' from sides or back of heater over 3'

requirements of Building Code

IF OIL BURNER

Name and type of burner _____ Labeled and approved by Underwriters' Laboratories? Yes

Will operator be always in attendance? _____ Type of oil feed (gravity or pressure) _____

Location oil storage _____ No. and capacity of tanks _____

Will all tanks be more than seven feet from any flame? _____ How many tanks fireproofed? _____

Amount of fee enclosed? \$1.00 (\$1.00 for one heater, etc., 50 cents additional for each additional heater, etc., in same building at same time.)

Signature of contractor O. P. Hanson

INSPECTION COPY

NOTIFICATION OF LATHING OR OCCUPANCY PERMIT IS ISSUED

P. C. Coy 11/4/51

6422-1

4 Permit No. 31/2274
 Location 371 Cumberland Ave
 Owner A. S. Geale
 Date of permit 11/5/31
 Notif. closing-in
 Inspn. closing-in
 Final Notif. 11/18/31
 Final Inspn. 12/4/31
 Cert. of Occupancy issued None

NOTES
 11/18/31 - Heater is in dining room of living quarters in basement of building. A 4" solid concrete slab has been placed on top of wooden floor. This slab extends 8" in front of heater, 4" on one side and 12" on other side of heater. Galvanized iron has been put on rest of wooden floor in front of heater. One side of heater (this is a red scudded boiler) is only 12" from woodwork in partition front of heater & only 40"

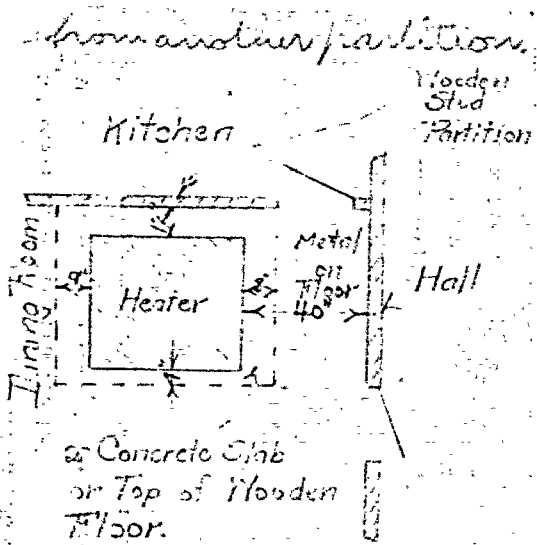

11/19/31 - rmd
 11/25/31 - Concrete foundation proper size & down to earth foundation to be put in - A.G.S.
 12/1/31 - Letter to Harrow set by Po.
 12/4/31 - Base put in as agreed upon - A.G.S.



APPLICATION FOR PERMIT
DEPARTMENT OF BUILDING INSPECTIONS SERVICES
ELECTRICAL INSTALLATIONS

Date November 26, 1986

Receipt and Permit number D09726

To the CHIEF ELECTRICAL INSPECTOR, Portland, Maine:

The undersigned hereby applies for a permit to make electrical installations in accordance with the laws of Maine, the Portland Electrical Ordinance, the National Electrical Code and the following specifications:

LOCATION OF WORK: 369 Cumberland Avenue
 OWNER'S NAME: John McIntosh ADDRESS: same

	FEES
OUTLETS:	
Receptacles _____ Switches _____ Plugmold _____ ft. TOTAL _____	
FIXTURES: (number of)	
Incandescent _____ Fluorescent _____ (not strip) TOTAL _____	
Strip Fluorescent _____ ft. _____	
SERVICES:	
Overhead <input checked="" type="checkbox"/> Underground _____ Temporary _____ TOTAL amperes 200 _____	3.00
METERS: (number of) _____	1.50
MOTORS: (number of)	
Fractional _____	
1 HP or over _____	
RESIDENTIAL HEATING:	
Oil or Gas (number of units) _____	
Electric (number of rooms) _____	
COMMERCIAL OR INDUSTRIAL HEATING:	
Oil or Gas (by a main boiler) _____	
Oil or Gas (by separate units) _____	
Electric Under 20 kws _____ Over 20 kws _____	
APPLIANCES. (number of)	
Ranges _____ Water Heaters _____	
Cook Tops _____ Disposals _____	
Wall Ovens _____ Dishwashers _____	
Dryers _____ Compactors _____	
Fans _____ Others (denote) _____	
TOTAL _____	
MISCELLANEOUS: (number of)	
Branch Panels _____ 1 _____	1.00
Transformers _____	
Air Conditioners Central Unit _____	
Separate Units (windows) _____	
Signs 20 sq. ft. and under _____	
Over 20 sq. ft. _____	
Swimming Pools Above Ground _____	
In Ground _____	
Fire/Burglar Alarms Residential _____	
Commercial _____	
Heavy Duty Outlets, 220 Volt (such as welders) 30 amps and under _____	
over 30 amps _____	
Circus, Fairs, etc. _____	
Alterations to wires _____	
Repairs after fire _____	
Emergency Lights, battery _____	
Emergency Generators _____	
FOR ADDITIONAL WORK NOT ON ORIGINAL PERMIT _____	INSTALLATION FEE DUE:
FOR REMOVAL OF A "STOP ORDER" (304-16.b) _____	DOUBLE FEE DUE:
	TOTAL AMOUNT DUE: <u>5.50</u>

INSPECTION:
 Will be ready on _____, 19__; or Will Call
 CONTRACTOR'S NAME: Louis Cavallaro
 ADDRESS: 125 Sherwood St., Portland 04103
 TEL.: 774-3813
 MASTER LICENSE NO.: 02485 SIGNATURE OF CONTRACTOR: *Louis Cavallaro*
 LIMITED LICENSE NO.: _____

INSPECTOR'S COPY — WHITE
 OFFICE COPY — CANARY
 CONTRACTOR'S COPY — GREEN

