



Location, Ownership and detail must be correct, complete and legible.
 Separate application required for every building.
 Plans must be filed with this application.

Application for Permit for Alterations, etc.

Portland, 8-13-14 191

To the
 INSPECTOR OF BUILDINGS:

The undersigned applies for a permit to alter the following-described building:

Location, 41 Alster St. Wd.
 Name of owner is? Frank Sponide *Albie E. Munn* Address, *Do Humbt & Leaser St*
 Name of mechanic is? Owner by the day
 Name of architect is?
 Material of building is? Wood Style of roof? Pitch Material of roofing? Shing.
 Description of Present Bldg. Size of building, feet front?; feet rear?; feet deep?; No. of stories?
 Size of L, feet long?; feet wide?; feet high?; No. of storeis?; roof?
 No. of feet in height from sidewalk to highest point of roof? Material of foundation?
 Thickness of external walls? Party walls? Distance from line of street? Width of street?
 What was the building last used for? Dwelling How many families? Number of stores?
 Nature of egress? Size of lot front?; rear?; deep?
 Building to be occupied for? Dwelling after alteration. Estimated cost?

PERMIT MUST BE OBTAINED BEFORE BEGINNING WORK.

DETAIL OF PROPOSED WORK.

To raise part of roof. Studs to be 2-4" spaced 16" on centers, roof rafters to be 2-5" spaced 18" on centers. Roof to be covered with ~~Galv.~~ Galv. Iron.

IF EXTENDED ON ANY SIDE.

Size of extension, No. of feet long?; No. of feet wide?; No. of feet high above sidewalk?
 No. of stories high?; style of roof?; material of roofing?
 Of what material will the extension be built? Foundation?
 If of brick, what will be the thickness of external walls? inches; and party walls? inches.
 How will the extension be occupied? How connected with main building?
 Distance from lot lines: Front?; side?; side?; rear?

WHEN MOVED, RAISED OR BUILT UPON.

Number of stories in height when moved, raised or built upon? Proposed foundations?
 Number of feet high from level of ground to highest part of roof to be?
 Distance back from line of street? Distances from lot lines when moved?
 Distance from next buildings when moved?; front?; side?; side?; rear?
 How many feet will the external walls be increased in height? Party walls?

IF ANY PORTION OF THE EXTERNAL OR PARTY WALLS ARE REMOVED.

Will an opening be made in the party or external walls? in story.
 Size of the opening? How protected?
 How will the remaining portion of the wall be supported?

Signature of owner or
 authorized representative,

F. P. Sponide

Address,



Location, Ownership and detail must be correct, complete and legible.
 Separate application required for every building.
 Plans must be filed with this application.

Application for Permit for Alterations, etc.

To the INSPECTOR OF BUILDINGS: *Portland, June 25, 1918* 191

The undersigned applies for a permit to alter the following-described building:—
 Location *41 Alder St.* Ward, *4* in fire-limits? *No*
 Name of Owner or Lessee, *J. L. Godfrey* Address *57 Elm St.*
 " Contractor *E. T. Roberts* " *Portland St.*
 " Architect, " " "
 Material of Building is *wood* Style of Roof, *pitch* Material of Roofing, *shingles*
 Size of Building is *30* feet long; *24* feet wide. No. of Stories, *two*
 Cellar Wall is constructed of *concrete* is inches wide on bottom and batters to inches on top.
 Underpinning is is inches thick; is feet in height.
 Height of Building, *20 ft.* Wall, if Brick; 1st, 2d, 3d, 4th, 5th.
 What was Building last used for? *barn* No. of Families?
 What will Building now be used for? *private garage* Estimated Cost, \$ *200.00*

DETAIL OF PROPOSED WORK

Take off roof and make sides lower putting back roof of asphalt and making sides of asphalt and a cinder floor;
To comply with the Building Ordinance

IF EXTENDED ON ANY SIDE

Size of Extension, No. of feet long? ; No. of feet wide? ; No. of feet high above sidewalk? ;
 No. or Stories high? ; Style of Roof? ; Material of Roofing? ;
 Of what material will the Extension be built ; Foundation? ;
 If of Brick, what will be the thickness of External Walls? inches; and Party Walls inches.
 How will the extension be occupied? How connected with Main Building?

WHEN MOVED, RAISED OR BUILT UPON

No. of Stories in height when Moved, Raised or Built upon? Proposed Foundations ;
 No. of feet high from level of ground to highest part of Roof to be? ;
 How many feet will the External Walls be increased in height? Party Walls ;

IF ANY PORTION OF THE EXTERNAL OR PARTY WALLS ARE REMOVED

Will an opening be made in the Party or External Walls? in Story.
 Size of the opening? How protected? ;
 How will the remaining portion of the wall be supported? ;

Signature of Owner or Authorized Representative *J. L. Godfrey*
 Address *57 Elm St.*

PERMIT MUST BE OBTAINED BEFORE BEGINNING WORK



APPLICATION FOR PERMIT FOR HEATING, COOKING OR POWER EQUIPMENT

FILL IN COMPLETELY AND SIGN WITH INK

To the INSPECTOR OF BUILDINGS, PORTLAND, ME.
The undersigned hereby applies for a permit to install the following heating, cooking or power equipment in accordance with the laws of Maine, the Building Code of the City of Portland, and the following specifications:

PERMIT ISSUED
SEP 20 1930

Permit No. _____
September 22, 1930

Location 33 Cedar Street Portland, Maine, _____
Name and address of owner Dirigo Trustees, 33 Middle St Use of Building _____
Contractor's name and address Portland Stove Foundry Co., 33 Keanaboo St. dwelling
To install pipeless furnace General Description of Work _____

Is heater or source of heat to be in cellar? yes If not, which story _____ Telephone _____
Material of supports of heater or equipment (concrete floor or what kind) concrete Kind of Fuel coal Ward 4
Minimum distance to wood or combustible material, from top of boiler or casing top of furnace, _____
from top of smoke pipe 15", from front of heater 4' from sides or back of heater 3'

Name and type of burner _____
Location oil storage _____
Will all tanks be more than seven feet from any flame? _____ Approved by Underwriters' Laboratories? _____
Amount of fee enclosed? 1.00 No. and capacity of tanks _____
building at same time.) _____ (\$1.00 for one heater, etc., 50 cents additional for each additional heater, etc., in same building at same time.)
How many tanks fireproofed? _____
Signature of contractor _____

INSPECTION COPY



FILL IN COMPLETELY AND SIGN WITH INK

Permit No. _____

APPLICATION FOR PERMIT FOR HEATING, COOKING OR POWER EQUIPMENT

To the INSPECTOR OF BUILDINGS, Portland, Me. Portland, Maine, Sept 22/30

The undersigned hereby applies for a permit to install the following heating, cooking or power equipment in accordance with the laws of Maine, the Building Code of the City of Portland, and the following specifications:

Location H. I. Alder St Use of Building Dwelling

Name and address of owner Alvin Tomatoes 39 Middle St

Contractor's name and address Portland Stove Foundry Co Telephone 7-6500

General Description of Work

To install gas furnace

IF HEATER, POWER BOILER, OR COOKING DEVICE

Is heater or source of heat to be in cellar? Yes If not, which story? _____ Kind of Fuel Coal

Material of supports of heater or equipment (concrete floor or what kind) concrete floor

Minimum distance to wood or combustible material, from top of boiler or casing top of furnace, 2 ft

from top of smoke pipe 15", from front of heater 4 ft from sides or back of heater 3 ft

IF OIL BURNER

Name and type of burner _____ Approved by Underwriters' Laboratories? _____

Location oil storage _____ No. and capacity of tanks _____

Will all tanks be more than seven feet from any flame? _____ How many tanks fireproofed? _____

Amount of fee enclosed? _____ (\$1.00 for one heater, etc. 50 cents additional for each additional heater, etc in same building at same time)

Wilbur W Larkin

Portland Stove Foundry Co.

Signature of contractor by _____

HP1401

P. G. 2/30

31/30



LIMITED BUSINESS PERMIT ISSUED
 Permit No. 0748
 APPLICATION FOR PERMIT JUN 18 1933

Class of Building or Type of Structure Third Class
 Portland, Maine, June 15, 1933

To the INSPECTOR OF BUILDINGS, PORTLAND, ME.

The undersigned hereby applies for a permit to erect alter install the following building structure equipment in accordance with the Laws of the State of Maine, the Building Code of the City of Portland, plans and specifications, if any, submitted herewith and the following specifications:

Location 41 Alder Street Ward 4 Within Fire Limits? yes Dist. No. 1
 Owner's or lessee's name and address Thomas D'Ascenio, 41 Alder Street Telephone 21444
 Contractor's name and address Frank Feroli, 15 Norbury St. Telephone 21444
 Architect's name and address _____ No. families 2
 Proposed use of building dwelling house
 Other buildings on same lot _____ No. of sheets 1
 Plans filed as part of this application? yes Fee \$.75
 Estimated cost \$ 200.

Description of Present Building to be Altered
 Material wood No. stories 2-2 Heat _____ Style of roof pitch Roofing Asphalt
 Last use dwelling house No. families 2

General Description of New Work
~~to raise section of roof about 8' long making new roof flat, both side walls to be built up to support this roof~~
 To raise section of roof about 8' long making new roof flat, both side walls to be built up to support this roof
 To replace temporary partition, 6' long, of rear hall second floor, with plaster partition
 New roof raft joists are to be 2x8, 16" O.C. on 15' span with one row of bridging - no ceiling is to be supported independent of roof on 2x8 joists, 16" O.C. on a 15' span.
 Chimney in this section to be thoroughly gone over and made safe. If necessary the top of the chimney will be taken down and rebuilt
 It is understood that this permit does not include installation of heating apparatus which is to be taken out of the heating contractor.

Details of New Work
 Size, front _____ depth _____ No. stories _____ Height average grade to top of plate _____
 To be erected on solid or filled land? _____ Height average grade to highest point of roof _____
 Material of foundation _____ Thickness, top _____ bottom _____
 Material of underpinning _____ Height _____ Thickness _____
 Kind of Roof flat Rise per foot 1" Roof covering Asphalt roofing Class C Und. Lab.
 No. of chimneys _____ Material of chimneys _____ Is gas fitting involved? _____
 Kind of heat _____ Type of fuel _____ Size _____
 Corner posts _____ Sills _____ Girt or ledger board? _____
 Material columns under girders _____ Size _____ Max. on centers _____
 Studs (outside walls and carrying partitions) 2x4-16" O. C. Girders 6x8 or larger. Bridging in every floor and flat roof span over 8 feet. Sills and corner posts all one piece in cross section.
 Joists and rafters: 1st floor _____, 2nd _____, 3rd _____, roof 2x8
 On centers: 1st floor _____, 2nd _____, 3rd _____, roof 20"
 Maximum span: 1st floor _____, 2nd _____, 3rd _____, roof 10'
 If one story building with masonry walls, thickness of walls? _____ height? _____

If a Garage
 No. cars now accommodated on same lot _____, to be accommodated _____
 Total number commercial cars to be accommodated _____
 Will automobile repairing be done other than minor repairs to cars habitually stored in the proposed building? _____

Miscellaneous
 Will above work require removal or disturbing of any shade tree on a public street? no
 Will there be in charge of the above work a person competent to see that the State and City requirements pertaining thereto are observed? yes
 Signature of owner By Thomas D'Ascenio

INSPECTION COPY



UNLIMITED BUSINESS ZONE

Permit No. 0117

APPLICATION FOR PERMIT

PERMIT ISSUED

Class of Building or Type of Structure Third Class FEB 6 1937

Portland, Maine, February 6, 1937

To the INSPECTOR OF BUILDINGS, PORTLAND, ME.

The undersigned hereby applies for a permit to ~~erect~~ alter ~~install~~ the following building structure equipment in accordance with the Laws of the State of Maine, the Building Code of the City of Portland, plans and specifications, if any, submitted herewith and the following specifications:

Location 42 Alder Street Ward 4 Within Fire Limits? yes Dist. No. 1
Owner's or Lessee's name and address Pine State Loan & Bldg. Assoc. 119 Exchange Telephone
Contractor's name and address E. L. Vassar, 95 Sheriden St. Telephone 2-7996
Architect's name and address _____
Proposed use of building dwelling house No. families 2
Other buildings on same lot _____
Plans filed as part of this application? no No. of sheets _____
Estimated cost \$ 25. Fee \$.25

Description of Present Building to be Altered

Material wood No. stories 2 1/2 Heat steam Style of roof _____ Roofing _____
Last use dwelling house No. families 2

General Description of New Work

To rebuild front chimney from attic floor up

It is understood that this permit does not include installation of heating apparatus which is to be taken out separately by and in the name of the heating contractor.

Details of New Work

Height average grade to top of plate _____
Size, front _____ depth _____ No. stories _____ Height average grade to highest point of roof _____
To be erected on solid or filled _____ earth or rock? _____
Material of foundation _____ Thickness, top _____ bottom _____
Material of underpinning _____ Thickness _____
Kind of Roof _____ Rise per foot _____ Roof covering _____
No. of chimneys 1 Material of chimneys brick (existing chimney not lined)
Kind of heat _____ Type of fuel _____ Is gas fitting involved? _____
Corner posts _____ Sills _____ Girt or ledger board? _____ Size _____
Material columns under girders _____ Size _____ Max. on centers _____
Studs (outside walls and carrying partitions) 2x4-16" O. C. Girders 6x8 or larger. Bridging in every floor and flat roof span over 8 feet. Sills and corner posts all one piece in cross section.
Joists and rafters: 1st floor _____, 2nd _____, 3rd _____, roof _____
On centers: 1st floor _____, 2nd _____, 3rd _____, roof _____
Maximum span: 1st floor _____, 2nd _____, 3rd _____, roof _____
If one story building with masonry walls, thickness of walls? _____ height? _____

If a Garage

No. cars now accommodated on same lot _____, to be accommodated _____
Total number commercial cars to be accommodated _____
Will automobile repairing be done other than minor repairs to cars habitually stored in the proposed building? _____

Miscellaneous

Will above work require removal or disturbing of any shade tree on a public street? no
Will there be in charge of the above work a person competent to see that the State and City requirements pertaining thereto are observed? yes
Pine State Loan & Bldg. Assoc.

Signature of owner By William Vassar

INSPECTION COPY



REGULATED BUSINESS FORM
APPLICATION FOR PERMIT **PERMIT ISSUED**

of Building or Type of Structure Third Class 0346

Portland, Maine, March 23, 1938 **MAR 28 1938**

To the INSPECTOR OF BUILDINGS, PORTLAND, ME.

The undersigned hereby applies for a permit to ~~erect~~ alter install the following building structure equipment in accordance with the Laws of the State of Maine, the Building Code of the City of Portland, plans and specifications, if any, submitted herewith and the following specifications:

Location 41 Alder Street Ward 4 Within Fire Limits? yes Dist. No. 1
 Owner's or Lessee's name and address Pine State Loan & Building Assoc. Telephone _____
119 Exchange St.
 Contractor's name and address Edward E. Pennell, 22 Cloves Street Telephone no
 Architect _____ Plans filed _____ No. of sheets _____
 Proposed use of building 1 car garage No. families _____
 Other buildings on same lot dwelling houses
 Estimated cost \$ _____ Fee \$ 1.00

Description of Present Building to be Altered

Material wood No. stories 1 Heat _____ Style of roof flat Roofing _____
 Last use Garage and storage No. families _____

General Description of New Work

To demolish building 50' x 20' - no sewer connection
 To build one car frame garage 12' x 18' as shown on plan

Temporary Permit TO DEMOLISH ONLY 3/24/38

NO EXAMINATION BEFORE LATE
 OR CLOSING-IN IS WAIVED
 CERTIFICATE OF OCCUPANCY
 FOR RESIDENT IS WAIVED

It is understood that this permit does not include installation of heating apparatus which is to be taken out separately by and in the name of the heating contractor.

second hand Details of New Work

Size, front 12 depth 18 No. stories 1 Height average grade to top of plate 8'
 Height average grade to highest point of roof 12'
 To be erected on solid or filled land? solid earth or rock? earth
 Material of foundation concrete post Thickness, top _____ bottom _____
 Material of underpinning _____ Height _____ Thickness _____
 Kind of Roof pitch Rise per foot 5" Roof covering Asphalt roofing Class C Ind. Lab.
 No. of chimneys no Material of chimneys _____ of lining _____
 Kind of heat no Type of fuel _____ Is gas fitting involved? _____
 Corner posts 4x6 Sills 4x6 Girt or ledger board? _____ Size _____
 Material columns under girders _____ Size _____ Max. on centers _____
 Studs (outside walls and carrying partitions) 2x4-16" O. C. Girders 6x8 or larger. Bridging in every floor and flat roof span over 8 feet. Sills and corner posts all one piece in cross section.
 Joists and rafters: 1st floor lumber or 2nd _____, 3rd _____, roof 2x6
 On centers: 1st floor _____, 2nd _____, 3rd _____, roof 18"
 Maximum span: 1st floor _____, 2nd _____, 3rd _____, roof _____
 If one story building with masonry walls, thickness of walls? _____ height? _____

If a Garage

No. cars now accommodated on same lot 2, to be accommodated 1
 Total number commercial cars to be accommodated none
 Will automobile repairing be done other than minor repairs to cars habitually stored in the proposed building? no

Miscellaneous

Will above work require removal or disturbing of any shade tree on a public street? no
 Will there be in charge of the above work a person competent to see that the State and City requirements pertaining thereto are observed? yes Pine State Loan & Building Assoc.

INSPECTION COPY
 Signature of owner By Edward E. Pennell

Per. 14970-1

March 24, 1938

Mr. Edward E. Pennell,
28 Cleaves Street
Portland, Maine

Dear Sir:

Enclosed is a preliminary permit to cover demolishing only the existing garage at 41 Alder Street.

The Chief of the Fire Department has approved the permit for the new garage, but it is necessary that the existing building be demolished and the proposed garage staked out and the location checked from this office before the permit to construct the new garage may be issued.

Please notify us when the proposed building has been staked out.

Very truly yours,

Inspector of Buildings

W McD/H



R2 RESIDENCE ZONE
APPLICATION FOR PERMIT

Class of Building or Type of Structure Third Class
Portland, Maine
 August 13, 1958

PERMIT ISSUED

01066
 AUG 15 1958

CITY of PORTLAND

To the INSPECTOR OF BUILDINGS, PORTLAND, MAINE,

The undersigned hereby applies for a permit to erect alter repair demolish install the following building structure equipment in accordance with the Laws of the State of Maine, the Building Code and Zoning Ordinance of the City of Portland, plans and specifications, if any, submitted herewith and the following specifications:

Location 41 Alder St. Within Fire Limits? _____ Dist. No. _____
 Owner's name and address Hugh Follansbee, 41 Alder St. Telephone _____
 Lessee's name and address _____ Telephone _____
 Contractor's name and address owner Telephone _____
 Architect _____ Specifications _____ Plans _____ No. of sheets _____
 Proposed use of building Dwelling No. families 2
 Last use _____ " _____ No. families 2
 Material frame No. stories 2 1/2 Heat _____ Style of roof _____ Roofing _____
 Other buildings on same lot _____ Fee \$ 2.00
 Estimated cost \$ 400.00

General Description of New Work

- To replace existing brick and stone foundation walls under rear and right side walls of dwelling with concrete foundation wall 10" top 12" bottom, to replace existing sills with new 8x8 sills.
- To construct bulkhead entrance 1/2" in joist on right hand side of dwelling 8" top and bottom.

It is understood that this permit does not include installation of heating apparatus which is to be taken out separately by and in the name of the heating contractor. **PERMIT TO BE ISSUED TO**

Details of New Work

Is any plumbing involved in this work? _____ Is any electrical work involved in this work? _____
 Is connection to be made to public sewer? _____ If not, what is proposed for sewage? _____
 Has septic tank notice been sent? _____ Form notice sent? yes
 Height average grade to top of plate _____ Height average grade to highest point of roof _____
 Size, front _____ depth _____ at least 4 below grade _____ solid or filled land? _____ earth or rock? _____
 Material of foundation concrete Thickness, top _____ bottom _____ cellar yes
 Material of underpinning _____ Height _____ Thickness _____
 Kind of roof _____ Rise per foot _____ Roof covering _____ Kind of heat _____ fuel _____
 No. of chimneys _____ Material of chimneys _____ of lining _____ Sills _____
 Framing Lumber—Kind _____ Dressed or full size? _____ Corner posts _____
 Size Girder _____ Columns under girders _____ Size _____ Max. on centers _____
 Kind and thickness of outside sheathing of exterior walls? _____
 Studs (outside walls and carrying partitions) 2x4-16" O. C. Bridging in every floor and flat roof span over 8 feet.
 Joists and rafters: 1st floor _____, 2nd _____, 3rd _____, roof _____
 On centers: 1st floor _____, 2nd _____, 3rd _____, roof _____
 Maximum span: 1st floor _____, 2nd _____, 3rd _____, height? _____
 If one story building with masonry walls, thickness of walls? _____

If a Garage

No. cars now accommodated on same lot _____, to be accommodated _____ number commercial cars to be accommodated _____
 Will automobile repairing be done other than minor repairs to cars habitually stored in the proposed building? _____

Miscellaneous

Will work require disturbing of any tree on a public street? no
 Will there be in charge of the above work a person competent to see that the State and City requirements pertaining thereto are observed? yes
 Hugh Follansbee

APPROVED:

With 24 - 8-15-58 LTR

by:

Hugh Follansbee

Signature of owner

INSPECTION COPY

Memorandum from Department of Building Inspection, Portland, Maine

August 15, 1958

41 Alder Street

Hugh Follansbee
41 Alder Street

Building permit to replace existing foundation wall under rear and right side of dwelling and to construct bulkhead entrance in jog on right side of dwelling at the above location is issued herewith but subject to the condition that after forms for concrete are in place but before any concrete is poured this department will be notified and form inspection made.

Very truly yours,

Theodore T. Rand
Deputy Inspector of Buildings

TTR/jg

CS-27

59-41 ALDER STREET



WALKER

920R - 1st cut #9203R - Third cut #9.03R - Fifth cut #9205R

Small text, possibly a date or reference number, written at the top of the page.

DATE 10/15/20
COMPLETED
COMPLIANCE
CODE

DATE: REMARKS:

PROCESS INSPECTIONS:

INSPECTIONS: SERVICE

Handwritten notes and signatures in the bottom section, including "Closing-in" and "Service called in".

Permit Application Register Page No. 125
 BY Inspector [Signature]
 Date of Permit [Signature]
 Location [Signature]
 Permit Number 10-123

ELECTRICAL REGULATIONS

00288

Permit # 00288 City of Portland BUILDING PERMIT APPLICATION Fee \$25. Zone _____ Map # _____ Lot# _____

Please fill out any part which applies to job. Proper plans must accompany form.

Owner: Kevin Hutchins Phone # 773-1138
 Address: 266 Stevens Ave; Portland, ME 04103
 LOCATION OF CONSTRUCTION 41 Alder St.
 Contractor: owner Sub: _____
 Address: _____ Phone # _____
 Est. Construction Cost: _____ Proposed Use: 2-family dwlg
 Past Use: _____
 # of Existing Res. Units _____ # of New Res. Units _____
 Building Dimensions L _____ W _____ Total Sq. Ft. _____
 # Stories: _____ # Bedrooms _____ Lot Size: _____
 Is Proposed Use: Seasonal _____ Condominium _____ Conversion _____
 Explain Conversion - DEMOLISH - shed, 8'x8'

For Official Use Only **PERMIT ISSUED**
 Date 4/19/90 Subdivision: _____
 Inside Fire Limits _____ Name: APR 20 1990
 Bldg Code _____ Lot: _____
 Time Limit _____ Ownership: City Of Portland
 Estimated Cost: _____
 Zoning: B-2 Business
 Street Frontage Provided: _____
 Provided Setbacks: Front _____ Back _____ Side _____
 Review Required:
 Zoning Board Approval: Yes _____ No _____ Date: _____
 Planning Board Approval: Yes _____ No _____ Date: _____
 Conditional Use: _____ Variance _____ Site Plan _____ Subdivision _____
 Shoreland Zoning Yes _____ No _____ Floodplain Yes _____ No _____
 Special Exception _____
 Other one window 4-20-90 (Explain)

Foundation:
 1. Type of Soil: _____
 2. Set Backs - Front _____ Rear _____ Side(s) _____
 3. Footings Size: _____
 4. Foundation Size: _____
 5. Other _____

Floor:
 1. Sills Size: _____ Sills must be anchored.
 2. Girder Size: _____
 3. Lally Column Spacing: _____ Size: _____
 4. Joists Size: _____ Spacing 16" O.C.
 5. Bridging Type: _____ Size: _____
 6. Floor Sheathing Type: _____ Size: _____
 7. Other Material: _____

Exterior Walls:
 1. Studding Size _____ Spacing _____
 2. No. windows _____
 3. No. Doors _____
 4. Header Sizes _____ Span(s) _____
 5. Bracing: Yes _____ No _____
 6. Corner Posts Size _____
 7. Insulation Type _____ Size _____
 8. Sheathing Type _____ Size _____
 9. Siding Type _____ Weather Exposure _____
 10. Masonry Materials _____
 11. Metal Materials _____

Interior Walls:
 1. Studding Size _____ Spacing _____
 2. Header Sizes _____ Span(s) _____
 3. Wall Covering Type _____
 4. Fire Wall if required _____
 5. Other Materials _____

Ceiling:
 1. Ceiling Joists Size: _____
 2. Ceiling Strapping Size _____ Spacing _____
 3. Type Ceilings: _____
 4. Insulation Type _____ Size _____
 5. Ceiling Height: _____

Roof:
 1. Truss or Rafter Size _____ Span _____
 2. Sheathing Type _____ Size _____
 3. Roof Covering Type _____

Chimneys:
 Type: _____ Number of Fire Places _____

Heating:
 Type of Heat: _____

Electrical:
 Service Entrance Size: _____ Smoke Detector Required Yes _____ No _____

Plumbing:
 1. Approval of soil test if required Yes _____ No _____
 2. No. of Tubs or Showers _____
 3. No. of Flushes _____
 4. No. of Lavatories _____
 5. No. of Other Fixtures _____

Swimming Pools:
 1. Type: _____
 2. Pool Size: _____ Square Footage _____
 3. Must conform to National Electrical Code and State Law.

Permit Received By _____

Signature of Applicant [Signature] Date 4/19/90

Signature of CEO Kevin Hutchins Date _____

Inspection Dates _____



APPLICATION FOR PERMIT
DEPARTMENT OF BUILDING INSPECTIONS SERVICES
ELECTRICAL INSTALLATIONS

Date Oct 12, 1989, 19
 Receipt and Permit number 00712

To the CHIEF ELECTRICAL INSPECTOR, Portland, Maine:

The undersigned hereby applies for a permit to make electrical installations in accordance with the laws of Maine, the Portland Electrical Ordinance, the National Electrical Code and the following specifications:

LOCATION OF WORK: 41 Alder Street
 OWNER'S NAME: Kevin Hutchins ADDRESS: _____

OUTLETS:	Receptacles _____	Switches _____	Plugmold _____	ft. TOTAL <u>1 to 30</u>	FEE
					3.00
FIXTURES: (number of)					
	Incandescent _____	Flourescent _____	(not strip) TOTAL _____		
	Strip Flourescent _____	ft. _____			
SERVICES:	Overhead _____	Underground _____	Temporary _____	TOTAL amperes _____	
METERS: (number of)					
MOTORS: (number of)					
	Fractional _____				
	1 HP or over _____				
RESIDENTIAL HEATING:					
	Oil or Gas (number of units) _____				
	Electric (number of rooms) _____				
COMMERCIAL OR INDUSTRIAL HEATING:					
	Oil or Gas (by a main boiler) _____				
	Oil or Gas (by separate units) _____				
	Electric Under 20 kws _____	Over 20 kws _____			
APPLIANCES: (number of)					
	Ranges _____	<u>1</u>	Water Heaters _____		
	Cook Tops _____	_____	Disposals _____		
	Wall Ovens _____	_____	Dishwashers _____		
	Dryers _____	_____	Compactors _____		
	Fans _____	_____	Others (denote) _____		
	TOTAL <u>1</u>				1.50
MISCELLANEOUS: (number of)					
	Branch Panels _____				
	Transformers _____				
	Air Conditioners Central Unit _____				
	Separate Units (windows) _____				
	Signs 20 sq. ft. and under _____				
	Over 20 sq. ft. _____				
	Swimming Pools Above Ground _____				
	In Ground _____				
	Fire/Burglar Alarms Residential _____				
	Commercial _____				
	Heavy Duty Outlets, 220 Volt (such as welders) 30 amps and under _____				
	over 30 amps _____				
	Circus, Fairs, etc. _____				
	Alterations to wires <u>XX</u>				2.00
	Repairs after fire _____				
	Emergency Lights, battery _____				
	Emergency Generators _____				
	INSTALLATION FEE DUE: _____				
	FOR ADDITIONAL WORK NOT ON ORIGINAL PERMIT DOUBLE FEE DUE: _____				
	FOR REMOVAL OF A "STOP ORDER" (304-16.b) TOTAL AMOUNT DUE: _____				
					6.50

INSPECTION:
 Will be ready on ready, 1989; or Will Call _____
 CONTRACTOR'S NAME: Mike Floridino
 ADDRESS: 35 Lawrence Ave
 TEL.: _____
 MASTER LICENSE NO.: 04234 SIGNATURE OF CONTRACTOR: Mike Floridino
 LIMITED LICENSE NO.: _____

ELECTRICAL INSTALLATIONS —

INSPECTIONS: Service _____ by _____
Service called in _____
Closing-in 10/13/89 by D. Jones

PROGRESS INSPECTIONS: _____

CODE
COMPLIANCE
COMPLETED
DATE: _____

Permit Number OC 1989
Location 414 W. Main St
Owner Wagon Wheel Inn
Date of Permit 10/12/89
Final Inspection _____
By Inspector D. Jones
Permit Application Register Page No. 75

DATE:	REMARKS:	DATE:

FOR THE ELECTRICAL CONTRACTOR:
By: _____
DATE: _____



CITY OF PORTLAND

DEPARTMENT OF PLANNING & URBAN DEVELOPMENT
INSPECTION SERVICES DIVISION

September 7, 1989

Mr. James E. Harmon
59 Curtis Road
Portland, ME 04103

Dear Mr. Harmon:

Re: 36 Alder Street

We recently received a complaint and an inspection was made by Code Enforcement Officer Marland Wing of the property owned by you at 36 Alder Street, Portland, Maine. As a result of the inspection, you are hereby ordered to correct the following substandard housing conditions:

1. Repair, replace or demolish the rear exterior porch. A building permit is required for this work.

The above mentioned conditions are in violation of Article V of the Municipal Code of the City of Portland, Maine, and must be corrected on or before September 17, 1989.

Failure to comply with this order may result in a complaint being filed for prosecution in District Court.

Sincerely yours,
Joseph E. Gray, Jr., Director of
Planning & Urban Development

By P. Samuel Hoffses
P. Samuel Hoffses
Chief of Inspection Services

Marland Wing
Marland Wing, C. E. O.

jmr

00288

Permit # 00288 City of Portland BUILDING PERMIT APPLICATION Fee \$25. Zone Map # Lot#

Please fill out any part which applies to job. Proper plans must accompany form.

Owner Kevin Hutchins Phone # 773-1133

Address 266 Stevens Ave; Ptld, ME 04103

LOCATION OF CONSTRUCTION Alvader St.

Contractor GWJET Sub:

Address: Phone #

Est. Construction Cost: Proposed Use: 2-FAMILY DWLG

of Existing Res. Units Past Use:

Building Dimensions L W # of New Res. Units Total Sq. Ft.

Stories: # Bedrooms Lot Size:

Is Proposed Use: Seasonal Condominium Conversion

Explain Conversion DEMOLISH - shed, 8'x8'

Date 4/19/90 For Official Use Only APR 20 1990

Inside Fire Limits Bid Code Ownership CITY OF PORTLAND

Time Limit Estimated Cost City of Portland

Zoning: Street Frontage Provided: Back Side Side

Review Required: Zoning Board Approval: Yes No Date:

Planning Board Approval: Yes No Date:

Conditional Use: Variance No Site Plan Subdivision

Shoreland Zoning Yes No Floodplain Yes No

Special Exception Other (Explain)

Roof: 1. Truss or Rafter Size Spacing

2. Sheathing Type Size

3. Roof Covering Type Number of Fire Places

Chimneys: Type: Heating: Type of Heat:

Electrical: Service Entrance Size: Smoke Detector Required Yes No

Plumbing: 1. Approval of soil test if required Yes No

2. No. of Tubs or Showers

3. No. of Flushes

4. No. of Lavatories

5. No. of Other Fixtures

Swimming Pools: 1. Type: Square Footage

2. Pool Size: X

3. Must conform to National Electrical Code and State Law.

Permit Received By Date

Signature of Applicant Date

Signature of CEO Kevin Hutchins Date

Inspection Dates White-Tag-CEO

White-Tag-Assessor Yellow-GPCOG

White-Tax Assessor Yellow-GPCOG

© Copyright GPCOG 1988

Foundation: 1. Type of Soil: Rear Sills(s)

2. Set Backs - Front Sills must be anchored.

3. Footings Size: Spacing 16" O.C.

4. Foundation Size:

5. Other

Floor: 1. Sill Size: Spacing

2. Gird Size:

3. Lally Column Spacing:

4. Joists Size: Spacing 16" O.C.

5. Bridging Type: Size:

6. Floor Sheathing Type: Size:

7. Other Material: Size:

Exterior Walls: 1. Studding Size Spacing

2. No. windows

3. No. Doors Spacing

4. Header Sizes Spans(s)

5. Bracing: Yes No

6. Corner Posts Size No

7. Insulation Type Size

8. Sheathing Type Size

9. Siding Type Weather Exposure

10. Masonry Materials

11. Metal Materials

Interior Walls: 1. Studding Size Spacing

2. Header Sizes Spans(s)

3. Wall Covering Type

4. Fire Wall if required

5. Other Materials

PLOT PLAN



FEES (Breakdown From Front)
Base Fee \$ 25.
Subdivision Fee \$ _____
Site Plan Review Fee \$ _____
Other Fees \$ _____
(Explain) _____
Late Fee \$ _____

Type	Inspection Record	Date
_____	_____	/ /
_____	_____	/ /
_____	_____	/ /
_____	_____	/ /
_____	_____	/ /
_____	_____	/ /
_____	_____	/ /
_____	_____	/ /
_____	_____	/ /

COMMENTS

Signature of Applicant _____ Date 4/19/58

41 Alder St.
PH, Me.

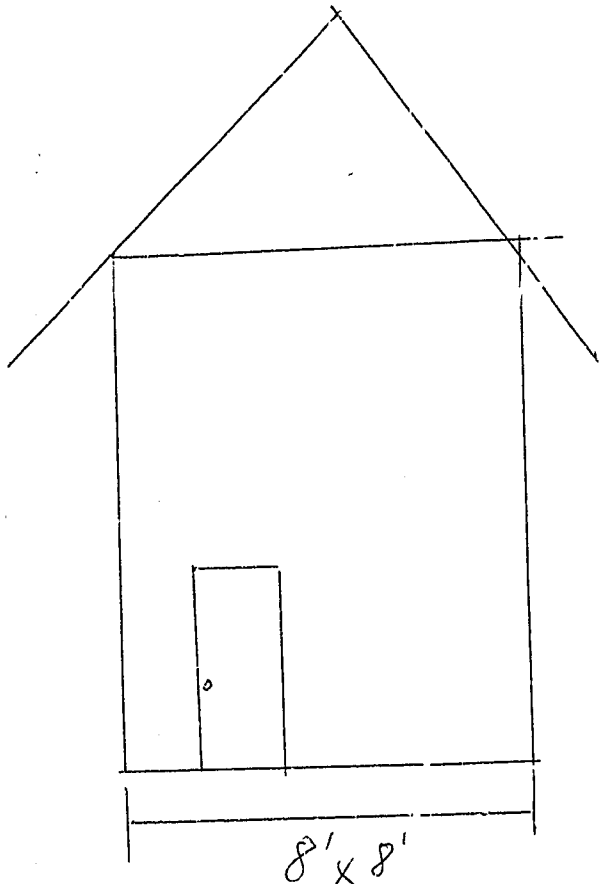

Wood structure
shed

RECEIVED
APR 19 1990
DEPT. OF BUILDING INSPECTIONS
CITY OF PORTLAND