



APPLICATION FOR PERMIT

PERMIT ISSUED

B.O.C.A. USE GROUP R.O.C.A. TYPE OF CONSTRUCTION 000121

MAR 9 1979

ZONING LOCATION 13-2 PORTLAND, MAINE, March 8, 1979

CITY of PORTLAND

To the DIRECTOR OF BUILDING & INSPECTION SERVICES, PORTLAND, MAINE

The undersigned hereby applies for a permit to erect, alter, repair, demolish, move or install the following building, structure, equipment or change use in accordance with the Laws of the State of Maine, the Portland B.O.C.A. Building Code and Zoning Ordinance of the City of Portland with plans and specifications, if any, submitted herewith and the following specifications:

LOCATION 50 Alder Street Fire District #1 [], #2 []
1. Owner's name and address John Winch - same Telephone 773-6998
2. Lessee's name and address Telephone
3. Contractor's name and address Sharron & Beattie-53 Gorham Rd. Telephone 854-4433
4. Architect Specifications Westbrook, Me. No. of sheets
Proposed use of building dwelling No. families 2
Last use same No. families
Material No. stories Heat Style of roof Roofing
Other buildings on same lot
Estimated contractual cost \$ 2,000 Fee \$ 8.00

D. INSPECTOR-Mr. GENERAL DESCRIPTION

This application is for: @ 775-5451
Dwelling Ext. 234
Garage
Masonry Bldg.
Metal Bldg.
Alterations
Demolitions
Change of Use
Other change pitch of roof

To change roof from flat to pitch 6-12 pitch as perplans, 1 sheet of plans.

Stamp of Special Conditions

NOTE TO APPLICANT: Separate permits are required by the installers and subcontractors of heating, plumbing, electrical and mechanicals.

PERMIT IS TO BE ISSUED TO 1 [] 2 [] 3x [] 4 []
Other:

DETAILS OF NEW WORK

Is any plumbing involved in this work? Is any electrical work involved in this work?
Is connection to be made to public sewer? If not, what is proposed for sewage?
Has septic tank notice been sent? Form notice sent?
Height average grade to top of plate Height average grade to highest point of roof
Size, front depth No. stories solid or filled land? earth or rock?
Material of foundation Thickness, top bottom cellar
Kind of roof Rise per foot Roof covering
No. of chimneys Material of chimneys of lining Kind of heat fuel
Framing Lumber-Kind Dressed or full size? Corner posts Sills
Size Girder Columns under siders Size Max. on centers
Studs (outside walls and carrying partitions) 2x4-16" O. C. Bridging in every floor and flat roof span over 8 feet.
Joists and rafters: 1st floor 2nd 3rd roof
On centers: 1st floor 2nd 3rd roof
Maximum span: 1st floor 2nd 3rd roof
If one story building with masonry walls, thickness of walls? height?

IF A GARAGE

No. cars now accommodated on same lot, to be accommodated number commercial cars to be accommodated
Will automobile repairing be done other than minor repairs to cars habitually stored in the proposed building?

APPROVALS BY: DATE
BUILDING INSPECTION-PLAN EXAMINER
ZONING: A.K. M... 3/8/79
BUILDING CODE:
Fire Dept.:
Health Dept.:
Others:

MISCELLANEOUS
Will work require disturbing of any tree on a public street?
Will there be in charge of the above work a person competent to see that the State and City requirements pertaining thereto are observed?

Signature of Applicant [Signature] Phone # same
Type Name of above Sharron & Beattie 1 [] 2 [] 3x [] 4 []

Other:
and Address



APPLICATION FOR PERMIT

PERMIT ISSUED

B.O.C.A. USE GROUP

B.O.C.A. TYPE OF CONSTRUCTION

ZONING LOCATION PORTLAND, MAINE, Dec. 18, 1980

DEC 22 1980

1074

CITY of PORTLAND

To the DIRECTOR OF BUILDING & INSPECTION SERVICES, PORTLAND, MAINE

The undersigned hereby applies for a permit to erect, alter, repair, demolish, move or install the following building, structure, equipment or change use in accordance with the Laws of the State of Maine, the Portland B.O.C.A. Building Code and Zoning Ordinance of the City of Portland with plans and specifications, if any, submitted herewith and the following specifications:

LOCATION 50 Alder St. 50 Alder St. Fire District #1 #2

1. Owner's name and address John Winch, Jr. 2180 Broadway Telephone 892-6848

2. Lessee's name and address

3. Contractor's name and address David Welch P.O. Box 62 N. Windham Telephone 892-2848

4. Architect

Proposed use of building antique business & dwelling No. of sheets

Last use

Material

No. stories

Heat

Style of roof

Roofing

Other buildings on same lot

Estimated contractual cost \$ 4,900. Fee \$ 23.50

FIELD INSPECTOR—Mr

GENERAL DESCRIPTION

This application is for: @ 775-5451 Ext. 234 To construct 22'6" x 20'6" addition on the right rear of existing bldg. as per plan

Dwelling

Garage

Masonry Bldg.

Metal Bldg.

Alterations

Demolitions

Change of Use

Other

Stamp of Special Conditions

NOTE TO APPLICANT: Separate permits are required by the installers and subcontractors of heating, plumbing, electrical and mechanicals.

PERMIT IS TO BE ISSUED TO 1 2 3 4

Other:

DETAILS OF NEW WORK

Is any plumbing involved in this work? ... no ... Is any electrical work involved in this work? ... no ...

Is connection to be made to public sewer?

If not, what is proposed for sewage?

Has septic tank notice been sent?

Form notice sent?

Height average grade to top of plate 8'2" ... Height average grade to highest point of roof 10' ...

Size, front

depth

stories

solid or filled land?

earth or rock?

Material of foundation existing concrete thickness, top

bottom

cellar

Kind of roof pitch ... Rise per foot 4/12 ... Roof covering asphal. shingles ...

No. of chimneys none ... Material of chimneys

of lining

Kind of heat elec ... fuel

Framing Lumber—Kind spruce Dressed or full size?

Corner posts 4x4 ... Sills 2x6 ...

Size Girder

Columns under girders

Size

Max. on centers

Studs (outside walls and carrying partitions) 2x4-16" O. C. Bridging in every floor and flat roof span over 8 feet.

Joists and rafters: 1st floor 2x8 ... 2nd

3rd

roof 2x6 ...

On centers: 1st floor 16 ... 2nd

3rd

roof 16 ...

Maximum span: 1st floor

2nd

3rd

roof

If one story building with masonry walls, thickness of walls?

height?

IF A GARAGE

No. cars now accommodated on same lot

to be accommodated ... number commercial cars to be accommodated ...

Will automobile repairing be done other than minor repairs to cars habitually stored in the proposed building?

APPROVALS BY:

BUILDING INSPECTION—PLAN EXAMINER

ZONING:

BUILDING CODE:

Fire Dept.:

Health Dept.:

Others:

MISCELLANEOUS

Will work require disturbing of any tree on a public street? no

Will there be in charge of the above work a person competent to see that the State and City requirements pertaining thereto are observed? yes

Signature of Applicant David Welch Phone #

Type Name of above David Welch 1 2 3 4

Other

and Address

FIELD INSPECTOR'S COPY



APPLICATION FOR PERMIT

PERMIT ISSUED

B.O.C.A. USE GROUP 001282

DEC 1 1981

B.O.C.A. TYPE OF CONSTRUCTION
ZONING LOCATION B-2 PORTLAND, MAINE, Nov. 30, 1981

CITY OF PORTLAND

To the DIRECTOR OF BUILDING & INSPECTION SERVICES, PORTLAND, MAINE

The undersigned hereby applies for a permit to erect, alter, repair, demolish, move or install the following building, structure, equipment or change use in accordance with the Laws of the State of Maine, the Portland B.O.C.A. Building Code and Zoning Ordinance of the City of Portland with plans and specifications, if any, submitted herewith and the following specifications:

LOCATION 50 Alder St. Fire District #1 #2
 1. Owner's name and address John Winch - same Telephone 77306998
 2. Lessee's name and address Telephone
 3. Contractor's name and address David Welch P.O. Box 62 No. Windham Telephone 892-0848
 4. Architect Specification: Plans 04062 No. of sheets
 Proposed use of building dwelling with entryway No. families
 Last use No. families
 Material No. stories Heat Style of roof Roofing
 Other buildings on same lot
 Estimated contractual cost \$ 532,000 Fee \$ 25.00

FIELD INSPECTOR—Mr. Bartlett
@ 775-5451
Ext. 234

GENERAL DESCRIPTION

To construct 28' x 6' entryway to already existing dwelling as per plans. 2 sheets of plans.
Stamp of Special Conditions

NOTE TO APPLICANT: Separate permits are required by the installers and subcontractors of heating, plumbing, electrical and mechanicals.

PERMIT IS TO BE ISSUED TO 1 2 3 4
Other:

DETAILS OF NEW WORK

Is any plumbing involved in this work? Is any electrical work involved in this work?
 Has connection to be made to public sewer? If not, what is proposed for sewage?
 Has septic tank notice been sent? Form notice sent?
 Height average grade to top of plate Height average grade to highest point of roof
 Size, front depth solid or filled land? earth or rock?
 Material of foundation No. stories Thickness, top bottom cellar
 Kind of roof Rise per foot Roof covering Kind of heat fuel
 No. of chimneys Material of chimneys of lining Sills
 Framing Lumber—Kind Dressed or full size? Corner posts Max. on centers
 Size Girder Columns under girders Size Max. on centers
 Studs (outside walls and carrying partitions) 2x4-16" O. C. Bridging in every floor and flat roof span over 8 feet.
 Joists and rafters: 1st floor 2nd 3rd roof
 On centers: 1st floor 2nd 3rd roof
 Maximum span: 1st floor 2nd 3rd roof height?
 If one story building with masonry walls, thickness of walls?

IF A GARAGE

No cars now accommodated on same lot, to be accommodated ... number commercial cars to be accommodated ...
Will automobile repairing be done other than minor repairs to cars habitually stored in the proposed building?

APPROVALS BY:

BUILDING INSPECTION—PLAN EXAMINER

ZONING: OK [Signature]

BUILDING CODE: [Signature]

Fire Dept.:

Health Dept.:

Others:

DATE

Will work require disturbing of any tree on a public street?

MISCELLANEOUS

Will there be in charge of the above work a person competent to see that the State and City requirements pertaining thereto are observed?

Signature of Applicant David Welch Phone # same

Type Name of above David Welch 1 2 3 4

Other
and Address

FIELD INSPECTOR'S COPY

6 Bartlett

PERMIT TO INSTALL PLUMBING

Address 50 Alder St. PERMIT NUMBER **1830**
 Installation For: John Winch - 2 family
 Owner of Bldg.: John Winch
 Owner's Address: same
 Plumber: John Douglass-129 Kalm Ave. Date: 3-8-79

Date Issued 3-8-79
 Portland Plumbing Inspector
 By ERNOLD R. GOODWIN

App. First Insp.
 Date _____
 By _____
 App. Final Insp.
 Date _____
 By _____

- Type of Bldg.
- Commercial
 - Residential
 - Single
 - Multi Family
 - New Construction
 - Remodeling

MAR 21 1979
 ERNOLD R. GOODWIN
 CHIEF PLUMBING INSPECTOR

NEW	REP.		NO.	DATE	PERM. NO.	DATE	NO.	DATE	NO.
	xx	SINKS							
		LAVATORIES							
		TOILETS	9	1979	NS-		1	2.00	
		BATH TUBS					1	2.00	
		SHOWERS					1	2.00	
		DRAINS FLOOR SURFACE							
		HOT WATER TANKS							
		TANKLESS WATER HEATERS							
		GARBAGE DISPOSALS							
		SEPTIC TANKS							
		HOUSE SEWERS							
		ROOF LEADERS							
		AUTOMATIC WASHERS							
		DISHWASHERS							
		OTHER							
							TOTAL	9.00	

Building and Inspection Services Dept.: Plumbing Inspection

APPLICATION FOR PERMIT

PERMIT ISSUED

B.O.C.A. USE GROUP

B.O.C.A. TYPE OF CONSTRUCTION

00697

AUG 24 1982

ZONING LOCATION

B-2

PORTLAND, MAINE

August 23, 1982

CITY OF PORTLAND

To the CHIEF OF BUILDING & INSPECTION SERVICES, PORTLAND, MAINE

The undersigned hereby applies for a permit to erect, alter, repair, demolish, move or install the following building, structure, equipment or change use in accordance with the Laws of the State of Maine, the Portland B.O.C.A. Building Code and Zoning Ordinance of the City of Portland with plans and specifications, if any, submitted herewith and the following specifications:

LOCATION 50 Alder Street: Fire District #1 [], #2 []
1. Owner's name and address John Winch - same Telephone 773-6996
2. Lessee's name and address Telephone
3. Contractor's name and address David Welch - P. O. Box 62 Nor Windham Telephone 892-3848

Proposed use of building 2 car detached garage No. of sheets
Last use No. families
Material No. stories Heat Style of roof Roofing

Estimated contractual cost \$ 4,523, Appeal Fees \$
FIELD INSPECTOR - Mr. @ 775-5451 Base Fee 35.00
Late Fee
TOTAL \$ 35.00

To construct 20' x 24' 2 car detached garage as per plans. 1 sheet of plans

send permit to # 1 04101

Stamp of Special Conditions

NOTE TO APPLICANT: Separate permits are required by the installers and subcontractors of heating, plumbing, electrical and mechanicals.

DETAILS OF NEW WORK

Is any plumbing involved in this work? no Is any electrical work involved in this work? no
Is connection to be made to public sewer? If not, what is proposed for sewage?
Has septic tank notice been sent? Form notice sent?
Height average grade to top of plate 8' Height average grade to highest point of roof 12'
Size, front 20' depth 24' No. stories 1 solid or filled land? solid earth or rock? earth
Material of foundation concrete - poured Thickness, top 6" bottom cellar footing 12"
Kind of roof Pitch Rise per foot 5/12 Roof covering asphalt shingles
No. of chimneys Material of chimneys of lining Kind of heat fuel
Framing Lumber - Kind pine Dressed or full size? Corner posts 4 x 4 Sills 2 x 4
Size Girders double w/ header 2 x 10 Columns under girders Size Max. on centers
Studs (inside walls and carrying partitions) 2x4-16" O. C. Bridging in every floor and flat roof span over 8 feet.
Joists and rafters: 1st floor 2nd 3rd roof
On centers: 1st floor 2nd 3rd roof
Maximum span: 1st floor 2nd 3rd roof
If one story building with masonry walls, thickness of walls? height?

IF A GARAGE

No. cars now accommodated on same lot, to be accommodated 2 number commercial cars to be accommodated
Will automobile repairing be done other than minor repairs to cars habitually stored in the proposed building?

APPROVALS BY: DATE

MISCELLANEOUS

BUILDING INSPECTION - PLAN EXAMINER

Will work require disturbing of any tree on a public street?

ZONING: O.A. M.C.O. 8/23/82

BUILDING CODE:

Will there be in charge of the above work a person competent to see that the State and City requirements pertaining thereto are observed?

Fire Dept.:

Health Dept.:

Others:

Signature of Applicant

David Welch

Phone # same

Type Name of above John Winch

David Welch for

1 [] 2 [] 3 [] 4 []

Other and Address

FIELD INSPECTOR'S COPY

APPLICANT'S COPY

OFFICE FILE COPY

Handwritten signature: E. J. Butler

52-58 ALDER STREET

ney
licens

ermit

tructure

ey

re

lic

ons

ering

ermit

ance

ance

ater

liquids

ave

en

sprinklers

all

hospitals

B

APPLICATION FOR PERMIT

PERMIT ISSUED

B.O.C.A. USE GROUP

B.O.C.A. TYPE OF CONSTRUCTION 01380

NOV 1 1988

ZONING LOCATION PORTLAND, MAINE

CITY of PORTLAND

To the CHIEF OF BUILDING & INSPECTION SERVICES, PORTLAND, MAINE

The undersigned hereby applies for a permit to erect, alter, repair, demolish, move or install the following building, structure, equipment or change use in accordance with the Laws of the State of Maine, the Portland B.O.C.A. Building Code and Zoning Ordinance of the City of Portland with plans and specifications, if any, submitted herewith and the following specifications:

LOCATION .. 50 Alder St. Fire District #1 #2

1. Owner's name and address .. John Winch, Esq. Telephone .. 773-6225

2. Lessee's name and address .. Telephone ..

3. Contractor's name and address .. David Welch - P.O. Box 62 - 8912 Telephone .. 492-3646

Proposed use of building .. dwellings No. of sheets ..

Last use .. same No. families .. 1

Material .. No. stories .. Heat .. Style of roof .. Roofing ..

Other buildings on same lot ..

Estimated contractual cost \$.. 4,700 Appeal Fees \$..

FIELD INSPECTOR - Mr. @ 775-5451 Base Fee ..

Late Fee ..

TOTAL \$..

Stamp of Special Conditions

To construct 19' x 24' addition to already existing garage as per plans. 2 sheets of plans.

send permit to # 3 04962

NOTE TO APPLICANT: Separate permits are required by the installers and subcontractors of heating, plumbing, electrical and mechanicals.

DETAILS OF NEW WORK

Is any plumbing involved in this work? Is any electrical work involved in this work?

Is connection to be made to public sewer? .. If not, what is proposed for sewage? ..

Has septic tank notice been sent? .. Form notice sent? ..

Height average grade to top of plate .. Height average grade to highest point of roof ..

Size, front .. depth .. No. stories .. solid or filled land? .. earth or rock? ..

Material of foundation .. Thickness, top .. bottom .. cellar ..

Kind of roof .. Rise per foot .. Roof covering ..

No. of chimneys .. Material of chimneys .. of lining .. Kind of heat .. fuel ..

Framing Lumber - Kind .. Dressed or full size? .. Corner posts .. Sills ..

Size Girder .. Columns under girders .. Size .. Max. on centers ..

Studs (outside walls and carrying partitions) 2x4-16" O. C. Bridging in every floor and flat roof span over 8 feet.

Joists and rafters: 1st floor .. 2nd .. 3rd .. roof ..

On centers: 1st floor .. 2nd .. 3rd .. roof ..

Maximum span: 1st floor .. 2nd .. 3rd .. roof ..

If one story building with masonry walls, thickness of walls? .. height? ..

IF A GARAGE

No. cars now accommodated on same lot .. to be accommodated .. number commercial cars to be accommodated ..

Will automobile repairing be done other than minor repairs to cars habitually stored in the proposed building? ..

APPROVALS BY: DATE MISCELLANEOUS

BUILDING INSPECTION - PLAN EXAMINER .. Will work require disturbing of any tree on a public street? ..

ZONING: .. Will there be in charge of the above work a person competent

BUILDING CODE: .. to see that the State and City requirements pertaining thereto

Fire Dept.: .. are observed? ..

Health Dept.: ..

Others: ..

Signature of Applicant .. Phone # .. 580E

Type Name of above .. David Welch for .. 1 2 3 4

Other .. and Address ..

FIELD INSPECTOR'S COPY

APPLICANT'S COPY

OFFICE FILE COPY



TEL. 892-3848

DAVID WELCH
CARPENTER & BUILDER

P.O. BOX 52
NORTH WINDHAM, ME.
04062

16" o.c. 2x4" Studs ~ 10" board & batten ~ 2x6" P.T. Sill	John Winch ~ Garage Addition
16" o.c. 2x6" Rafter ~ 1/2" 4 PLY Roof Sheathing 19'0" SPAN	50 Alder St.
2x12" x 19' Joist ~ 2x8" Ridge board	Port. Me.
Windows to match existing	
6" Anchor bolts	Price \$4700.00

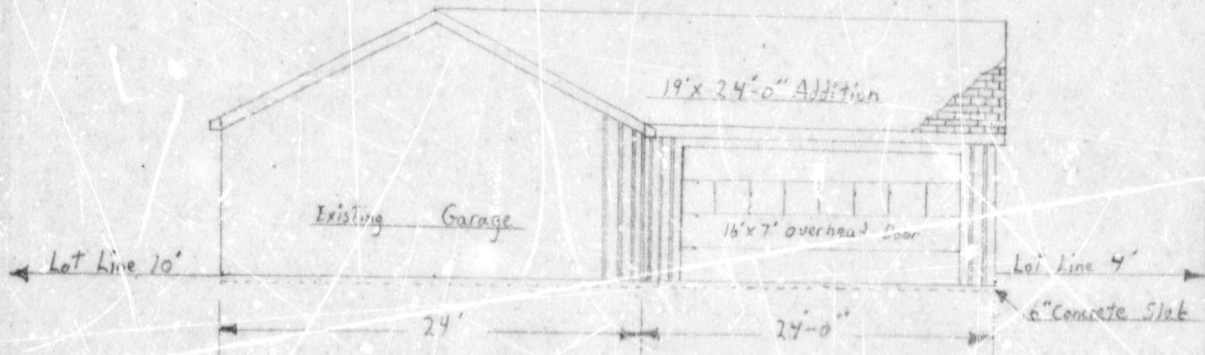

RECEIVED
NOV - 1 1984
DEPT. OF BLDG. INSP.
CITY OF PORTLAND



TEL. 892-3848

DAVID WELCH
CARPENTER & BUILDER

P.O. BOX 62
NORTH WINDHAM, ME.
04062

John Winch - Garage Addition
50 Alder St.
Port., Me

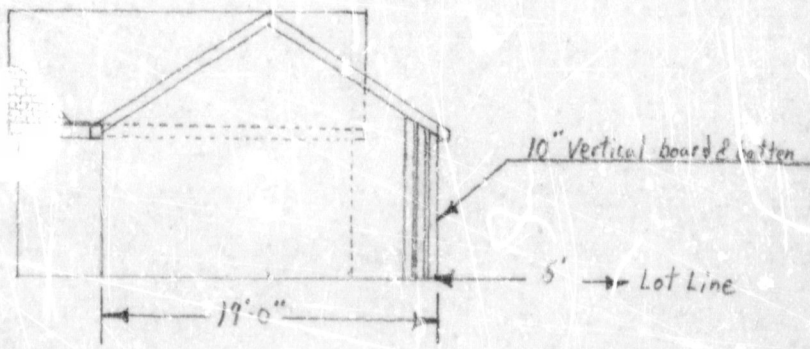

RECEIVED
NOV - 1 1984
SEPT. DEPT. OF PLANNING
CITY OF PORTLAND

APPLICATION FOR PERMIT

PERMIT ISSUED

NOV 1 1964

B.O.C.A. USE GROUP B.O.C.A. TYPE OF CONSTRUCTION 01383

ZONING LOCATION B-2 PORTLAND, MAINE Nov. 1, 1964

CITY of PORTLAND

To the CHIEF OF BUILDING & INSPECTION SERVICES, PORTLAND MAINE

The undersigned hereby applies for a permit to erect, alter, repair, demolish, mov. or install the following building, structure, equipment or change use in accordance with the Laws of the State of Maine, the Portland B.O.C.A. Building Code and Zoning Ordinance of the City of Portland with plans and specifications, if any, submitted herewith and the following specifications:

LOCATION 50 Alder St. Fire District #1 [] #2 []
1. Owner's name and address John Winch - same Telephone 773-6938
2. Lessee's name and address Telephone
3. Contractor's name and address David Welch - P.O. Box 62 No. 04062 Telephone 892-3846
Windham No. of sheets
Proposed use of building dwelling No. families 1
Last use same No. families
Material No. stories Heat Style of roof Roofing
Other buildings on same lot
Estimated contractual cost \$ 4,700 Appeal Fees \$
FIELD INSPECTOR - Mr @ 775-5451 Base Fee
Late Fee
TOTAL \$

To construct 19' x 24' additon to already existing garage as per plans. 2 sheets of plans.

Stamp of Special Conditions

send permit to # 3 04062

NOTE TO APPLICANT: Separate permits are required by the installers and subcontractors of heating, plumbing, electrical and mechanicals.

DETAILS OF NEW WORK

Is any plumbing involved in this work? NO Is any electrical work involved in this work? NO
Is connection to be made to public sewer? If not, what is proposed for sewage?
Has septic tank notice been sent? Form notices sent?
Height average grade to top of plate Height average grade to highest point of roof
Size, front depth No. stories solid or filled land? earth or rock?
Material of foundation Thickness, top bottom cellar
Kind of roof Rise per foot Roof covering
No. of chimneys Material of chimneys or lining Kind of heat fuel
Framing Lumber - Kind Dressed or full size? Corner posts Sills
Size Girder Columns under girders Size Max. on centers
Studs (outside walls and carrying partitions) 2x4-16" O. C. Bridging in every floor and flat roof span over 8 feet.
Joists and rafters: 1st floor 2nd 3rd roof
On centers: 1st floor 2nd 3rd roof
Maximum span: 1st floor 2nd 3rd roof
If one story building with masonry walls, thickness of walls? height?

IF A GARAGE

No. cars now accommodated on same lot to be accommodated number commercial cars to be accommodated
Will automobile repairing be done other than minor repairs to cars habitually stored in the proposed building?

APPROVALS BY DATE

MISCELLANEOUS

BUILDING INSPECTION - PLAN EXAMINER Will work require disturbing of any tree on a public street? NO
ZONING: Will there be in charge of the above work a person competent to see that the State and City requirements pertaining thereto are observed? yes
BUILDING CODE:
Fire Dept.:
Health Dept.:
Other: Signature of Applicant David Welch Phone # same
Type Name of above David Welch for 1 [] 2 [] 3 [] 4 []
John Winch Other
and Address

FIELD INSPECTOR'S COPY APPLICANT'S COPY OFFICE FILE COPY

6 MR. MAISON C

NOTES

12-11-84

Completed OK

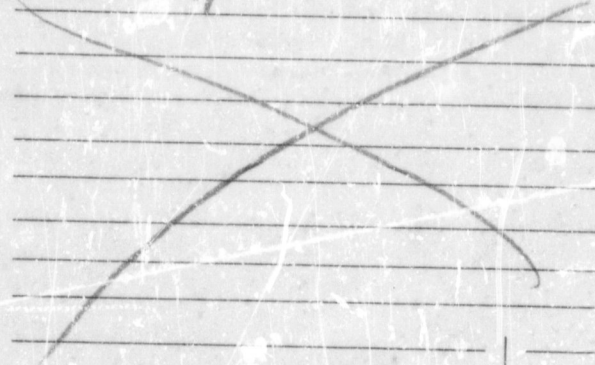

Permit No. 84/1280
 Location 5 of E. 1st St. W.
 Owner John H. and
 Date of Permit 11-1-84
 Approved 11-1-84
 Dwelling
 Garage
 Alteration addition to garage

Two vertical columns of horizontal lines for writing notes, separated by a central vertical line. The top portion of the left column is crossed out with a large 'X'.

PERMIT CITY OF PORTLAND BUILDING PERMIT APPLICATION

MAP # _____ LOT# _____

Please fill out the permit which applies to job. Other plans must accompany form.

Owner: John L. Michels, Jr.

Address: 4850 Alder St. Portland

LOCATION OF CONSTRUCTION: Same

CONTRACTOR: David Weirich SUB CONTRACTORS _____

ADDRESS: _____

Est. Construction Cost: \$4600 Type of Use: _____

Past Use: duplex used as a single dwelling

Building Dimensions: L _____ W _____ Sq. Ft. _____ Stories _____ Lot Size _____

Is Proposed Use: Seasonal Condominium _____ Apartment _____

Conversion of part: Same but with added Rm. & Bath

COMPLETE ONLY IF NUMBER OF UNITS WILL CHANGE: _____ sheds per plan

Residential Buildings Only: _____

Of Dwelling Units _____ # Of New Dwelling Units _____

- Foundation:**
- Type of Grills _____
 - Set Backs - Front _____ Rear _____ Side _____
 - Footings Size _____
 - Foundation Section _____
 - Other _____

- Floors:**
- Sills Size _____ Sills must be anchored.
 - Girders _____
 - Lally Columns Spacing _____ Size _____
 - Joist Size _____ Spacing 16" O.C.
 - Bracing Type _____ Size _____
 - Floor Sheathing Type _____ Size _____
 - Other Material _____

- Exterior Walls:**
- Studding Size _____ Spacing _____
 - No. windows _____
 - No. doors _____
 - Header Size _____ Spacing _____
 - Bracing Yes _____ No _____
 - Cornice Posts Size _____
 - Insulation Type _____ R-Value _____
 - Sheathing Type _____ Size _____
 - Weather Exposure _____
 - Weather Exposure _____
 - Weather Exposure _____

- Interior Walls:**
- Studding Size _____ Spacing _____
 - Header Size _____ Spacing _____
 - Wall Covering Type _____
 - Other Material _____

For Official Use Only

Date: May 15, 1988 Subdivision: _____

From: _____

City: _____

Permit Type: _____

Owner: _____

Permit Issued

MAY 15 1988

CITY OF PORTLAND

Roof:

- Truss or Rafter Size _____ Span _____
- Sheathing Type _____ Size _____
- Roof Covering Type _____
- Other _____

Chimneys:

Type: _____ Number of Fire Places _____

Roofing:

Type of Material: _____

Service Entrance: Size _____ Smoke Detector Required: Yes _____ No _____

Plumbing:

- Approval of soil test if required: Yes _____ No _____
- No. of Toilets or Showers _____
- No. of Fixtures _____
- No. of Lavatories _____
- No. of Other Fixtures _____

Swimming Pools:

- Type: _____
- Pool Size: _____ Square Footage _____
- Must conform to National Electrical Code and State Law.

Zoning:

District: _____ Street Frontage Req. _____ Provided _____

Required Setbacks: Front _____ Back _____ Side _____

Review Required:

Utility Board Approval: Yes _____ No _____ Date: _____

Planning Board Approval: Yes _____ No _____ Date: _____

Conditional Use: _____ Variance _____ Site Plan _____ Subdivision _____

Other: (Expt. 1a) _____ Special Exception _____

Date Approved: _____

Permit Received By: John L. Michels, Jr.

Signature of Applicant: John L. Michels, Jr. Date: 5/9/88

Signature of CEO: _____ Date: _____

Inspection Dates: _____