



APPLICATION FOR PERMIT

PERMIT ISSUED

B.O.C.A. USE GROUP
B.O.C.A. TYPE OF CONSTRUCTION 00 200

MAY 5 1980

ZONING LOCATION PORTLAND, MAINE, MAY 5, 1980

CITY of PORTLAND

To the DIRECTOR OF BUILDING & INSPECTION SERVICES, PORTLAND, MAINE

The undersigned hereby applies for a permit to erect, alter, repair, demolish, move or install the following building, structure, equipment or change use in accordance with the Laws of the State of Maine, the Portland B.O.C.A. Building Code and Zoning Ordinance of the City of Portland with plans and specifications, if any, submitted herewith and the following specifications:

LOCATION 164 Middle St. Fire District #1 [] #2 []
1. Owner's name and address Market St. Market Partnership Telephone
2. Lessee's name and address Telephone
3. Contractor's name and address Harvey Klugman Box 4902 Portland Telephone 797-9384
4. Architect Specifications Plans No. of sheets
Proposed use of building store No. families
Last use No. families
Material No. stories Heat Style of roof Roofing
Other buildings on same lot
Estimated contractual cost \$ 5000. Fee \$ 23.50

FIELD INSPECTOR -Mr. GENERAL DESCRIPTION

This application is for: @ 775-5451 Ext. 234 To construct a raised platform 8' above existing floor for display and storage as per plan also add a wall & counter
Dwelling Garage Masonry Bldg. Metal Bldg. Alterations Demolitions Change of Use Other Stamp of Special Conditions

NOTE TO APPLICANT: Separate permits are required by the installers and subcontractors of heating, plumbing, electrical and mechanicals.

PERMIT IS TO BE ISSUED TO 1 [] 2 [] 3 [] 4 []
Other:

DETAILS OF NEW WORK

Is any plumbing involved in this work? Is any electrical work involved in this work?
Is connection to be made to public sewer? If not, what is proposed for sewage?
Has septic tank notice been sent? Form notice sent?
Height average grade to top of plate Height average grade to highest point of roof
Size, front Depth No. stories solid or filled land? earth or rock?
Material of foundation Thickness, top bottom cellar
Kind of roof Rise per foot Roof covering
No. of chimneys Material of chimneys of lining Kind of heat fuel
Framing lumber--Kind Dressed or full size? Corner posts Sills
Size of studs Columns under girders Size Max. on centers
Studs (outside walls and carrying partitions) 2x4-16" O C Bridging in every floor and flat roof span over 8 feet.
Joists and rafters: 1st floor 2nd 3rd roof
On centers: 1st floor 2nd 3rd roof
Maximum span: 1st floor 2nd 3rd roof
If one story building with masonry walls, thickness of walls? height?

IF A GARAGE

No. cars now accommodated on same lot, to be accommodated number commercial cars to be accommodated
Will automobile repairing be done other than minor repairs to cars habitually stored in the proposed building?

APPROVALS BY: DATE MISCELLANEOUS
BUILDING INSPECTION--PLAN EXAMINER Will work require disturbing of any tree on a public street?
ZONING:
BUILDING CODE: Will there be in charge of the above work a person competent to see that the State and City requirements pertaining thereto are observed?
Fire Dept.:
Health Dept.:
Others: Yes

Signature of Applicant Harvey Klugman Phone # 797-9384
Type of above Harvey Klugman 1 [] 2 [] 3 [] 4 []
Other and Address:

FIELD INSPECTOR'S COPY

NOTES

6-9-80 Started some work - couldn't
 get in because I made MSP before
 opening hours -
 5-19-80 work started - Needs to fine-
 Retard The wooden shakes over the
 fireplace - Also needs just planer
 where not on ledger string -
 6-5-80 Still working - No face
 on any wood yet - needs to check for
 under stairs since is using for
 7-15-80 completed

Permit No. 80/265
 Location 161 Middle Rd.
 Owner Mr. & Mrs. [unclear]
 Date of permit 5-5-80
 Approved [signature]

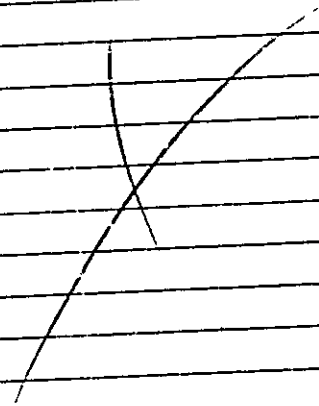

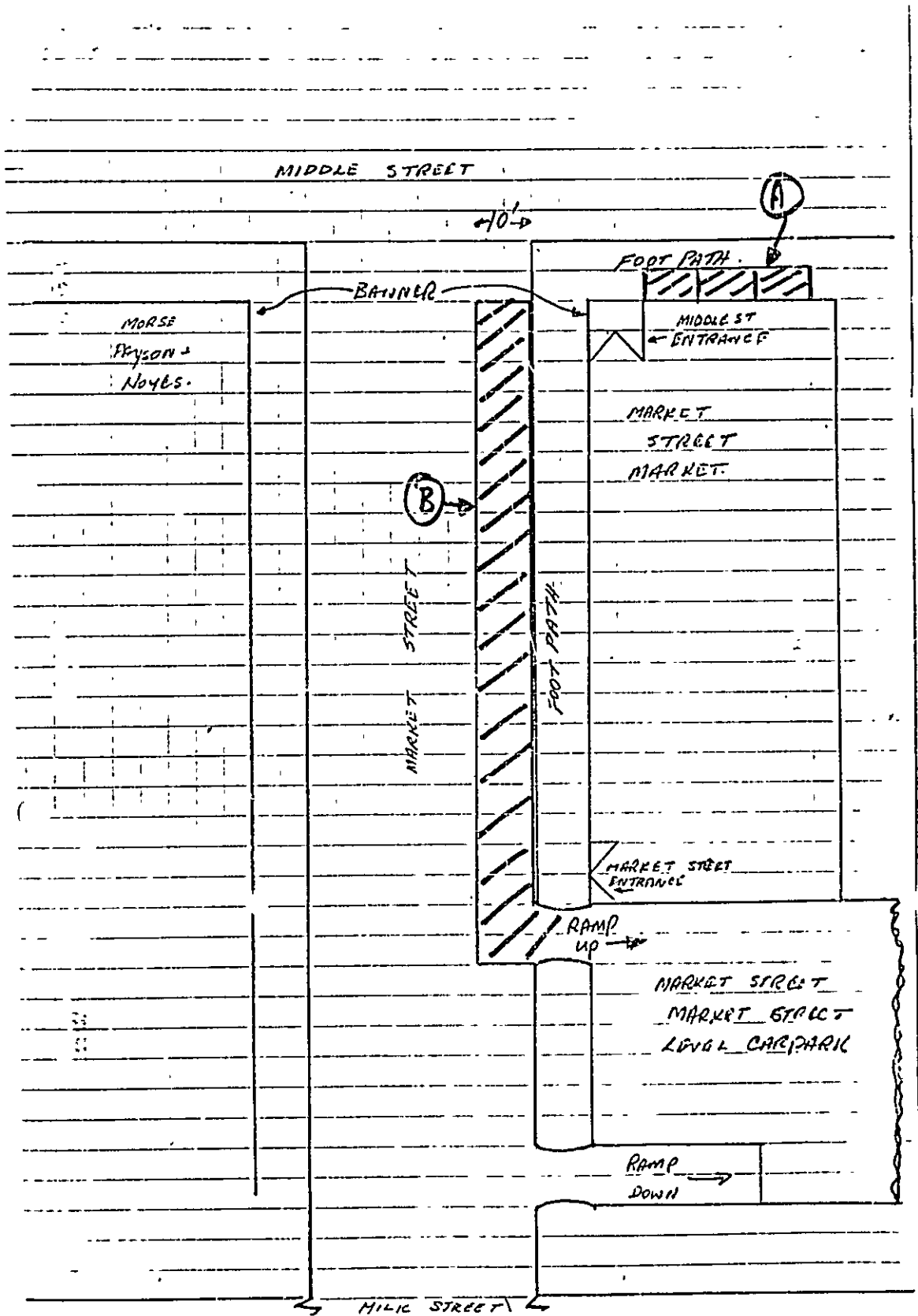

PROPOSED SIGN.

~~12' x 5'~~ STITCHED PAINTED
PLYWOOD 1/2" - FIVE WITH 3/8" x 2 1/2" LUG BOLTS TO BRICK WALL
8' x 4' (MDD)
(FLAT FACED)
SIGN.

BRICK WALL



C.M. LARK

MARKET ST →

THE SIGN CENTER
41 MIDDLE STREET
PORTLAND, MAINE 04101

RECEIVED
FEB 8 1979
DEPT. OF BLDG INSP
CITY OF PORTLAND

164 Middle St

PROPOSED SIGN.

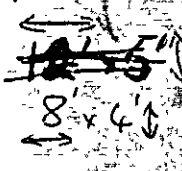

MARKET STREET MARKET
PARKING AT REAR

BRICK WALL

STAIRS
SCISSOR WINDOW

MIDDLEST

MARKET ST →

6-LAG
BOLTS (2 1/2" x 3/8")
INTO
BRICK

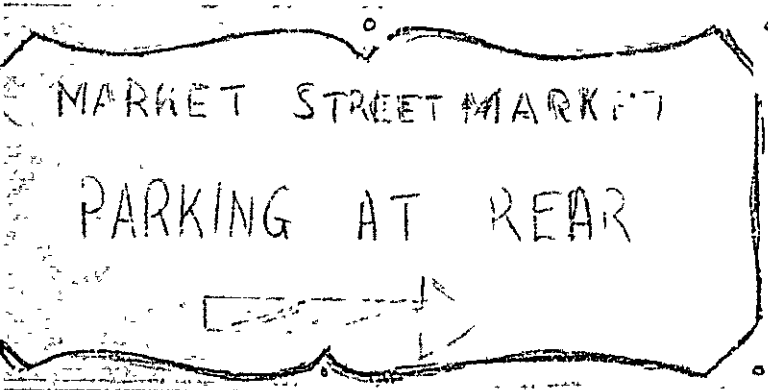

WRITTEN CONSENT AND AGREEMENT RELATING TO A CERTAIN SIGN PROPOSED
TO BE ERECTED PROJECTING OVER A PUBLIC SIDEWALK FROM THE
PREMISES AT Market - Market St. IN PORTLAND, MAINE

MARKET STREET MARKET PARTNERSHIP being the owner of the
premises at MARKET ST. in Portland, Maine hereby
gives consent to the erection of a certain sign owned by
MARKET STREET MARKET PARTNERSHIP projecting over the public sidewalk
from said premises as described in application to the Inspector
of Buildings of Portland, Maine for a permit to cover erection
of said sign;

And in consideration of the issuance of said permit

MARKET STREET MARKET PARTNERSHIP, owner of said premises,
in event said sign shall cease to serve the purpose for which
it was erected or shall become dangerous and in event the owner
of said sign shall fail to remove said sign or make it permanently
safe in case the sign still serves the purpose for which it was
erected, hereby agrees for himself or itself, for his heirs,
its successors, and his or its assigns, to completely remove
said sign within ten days of notice from said Inspector of
Buildings that said sign is in such condition and of order from
him to remove it.

In Witness whereof, the owner of said premises has signed
this consent and agreement this EIGHTH
day of FEBRUARY 1980

Witness

Brian Baylis

MARKET STREET MARKET PARTNERSHIP
Owner



APPLICATION FOR PERMIT TO ERECT
SIGN OVER PUBLIC SIDEWALK OR STREET

PERMIT 16
00 083
FEB 8 1980
00 083
CITY of PORTLAND

Portland, Maine, 2-8-80 19

To the INSPECTOR OF BUILDINGS, PORTLAND, ME.

The undersigned hereby applies for a permit to erect the following described sign extending over a public sidewalk or street in accordance with the Building Code of the City of Portland, and the following specifications:

Location 164 Middle Street Within Fire Limits? _____ Dist. No. _____

Owner of building to which sign is to be attached Market Street Market Partnership

Name and address of owner of sign same

Contractor's name and address The Sign Center - 41 Middle St., Port. Telephone 775-2927

When does contractor's bond expire? May 24, 1980

Information Concerning Building

No. stories 1 Material of wall to which sign is to be attached Brick

Details of Sign and Connections

Building owner's consent and agreement filed with application yes

Electric? no Vertical dimension after erection 4' Horizontal 8'

Weight 100 lbs., Will there be any hollow spaces? no Any rigid frame? yes

Material of frame wood No. advertising faces 1 material plywood

No. rigid connections 6 Are they fastened directly to frame of sign? no - thru face into wall

No. through bolts 6 Size 2 1/2" x 3/8" Location, top or bottom both

No. guys none, material _____ Size _____

Minimum clear height above sidewalk or street 10'

Maximum projection into street none Fee \$ 13.20

Signature of contractor Ryan Rayfin

(SIGN CENTER)

INSPECTION COPY

I-2B ZONING OK PGW 2/8/80

2-13-80 set up w/ [unclear]
(not over [unclear] [unclear])
[unclear] [unclear] [unclear]
[unclear] [unclear] [unclear]
3-7-80 [unclear] [unclear]

80/63
164 Middle St
Market St. Market
2-8-80 Kto Surf
"parking at rear"

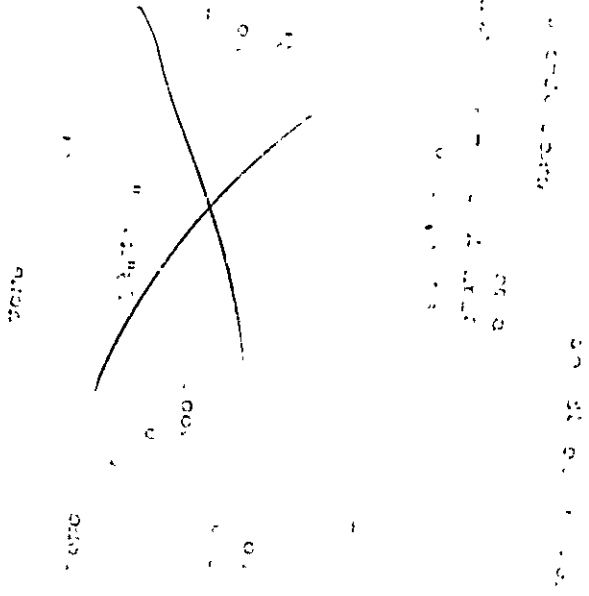



Z-213

APPLICATION FOR PERMIT TO ERECT
SIGN OVER PUBLIC SIDEWALK OR STREET

00

PERMIT ISSUED

FEB 8 1980

CITY OF PORTLAND

Portland, Maine, Feb. 4, 1980

To the INSPECTOR OF BUILDINGS, PORTLAND, ME.

The undersigned hereby applies for a permit to erect the following described sign extending over a public sidewalk or street in accordance with the Building Code of the City of Portland, and the following specifications.

Location 164 Middle St. ~~Market St.~~ Within Fire Limits? _____ Dist No _____
Owner of building to which sign is to be attached Market St. Market Partnership
Name and address of owner of sign John Leddy - Logo's Bookstore
Contractor's name and address The Sign Center 41 Middle St. Telephone 775-2927
When does contractor's bond expire? May 1980

Information Concerning Building

No. stories 1 Material of wall to which sign is to be attached ~~brick~~ brick

Details of Sign and Connections

Building owner's consent and agreement filed with application yes
Electric? no Vertical dimension after erection 4' Horizontal 2'5"
Weight 50# lbs. Will there be any hollow spaces? no Any rigid frame? yes
Material of frame wood No. advertising faces 2 material wood
No. rigid connections 5 Are they fastened directly to frame of sign? yes
No. through bolts 5 Size 3/8" Location, top or bottom both
No. guys 4 material steel Size 3/16
Minimum clear height above sidewalk or street 10'
Maximum projection into street 3'6" Fee \$ 11.20

Signature of contractor Brian Kayler
(SIGN CENTER)

INSPECTION COPY

012 M.G. CO. 2/5/80 ZONING

2-13-80 Not up yet --

3-7-80 Sign is up

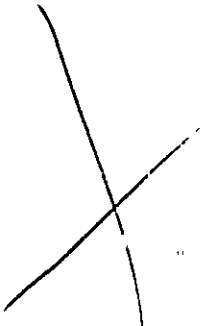

801061
169 Middle St.
Market St. Market Partnership
2-8-80 A + 2 1/2' - logs boat store

WRITTEN CONSENT AND AGREEMENT RELATING TO A CERTAIN SIGN PROPOSED
TO BE ERRECTED PROJECTING OVER A PUBLIC SIDEWALK FROM THE
PREMISES AT NEW MARKET, MARKET ST. IN PORTLAND, MAINE

MARKET STREET MARKET PARTNERSHIP

SA John Hunt being the owner of the
premises at MARKET ST. in Portland, Maine hereby
gives consent to the erection of a certain sign owned by
LOGOS BOOKSTORE projecting over the public sidewalk
from said premises as described in application to the Inspector
of Buildings of Portland, Maine for a permit to cover erection
of said sign;

SA And in consideration of the issuance of said permit
MARKET STREET MARKET PARTNERSHIP owner of said premises,
in event said sign shall cease to serve the purpose for which
it was erected or shall become dangerous and in event the owner
of said sign shall fail to remove said sign or make it permanently
safe in case the sign still serves the purpose for which it was
erected, hereby agrees for himself or itself, for his heirs,
its successors, and his or its assigns, to completely remove
said sign within ten days of notice from said Inspector of
Buildings that said sign is in such condition and of order from
him to remove it.

In Witness whereof, the owner of said premises has signed
this consent and agreement this FIRST
day of FEBRUARY 1980 .

Brian Reyles
Witness

MARKET STREET MARKET PARTNERSHIP
John Hunt
Owner

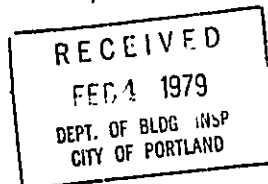

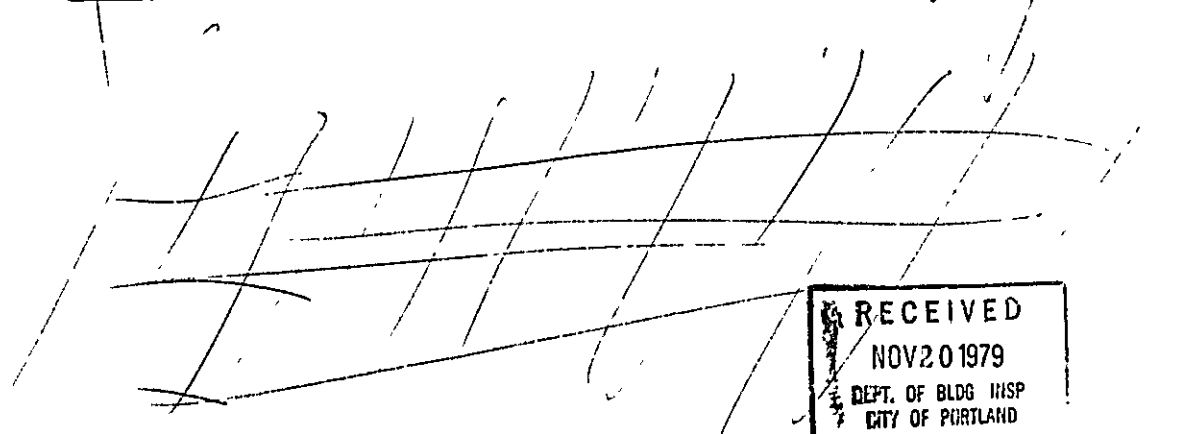
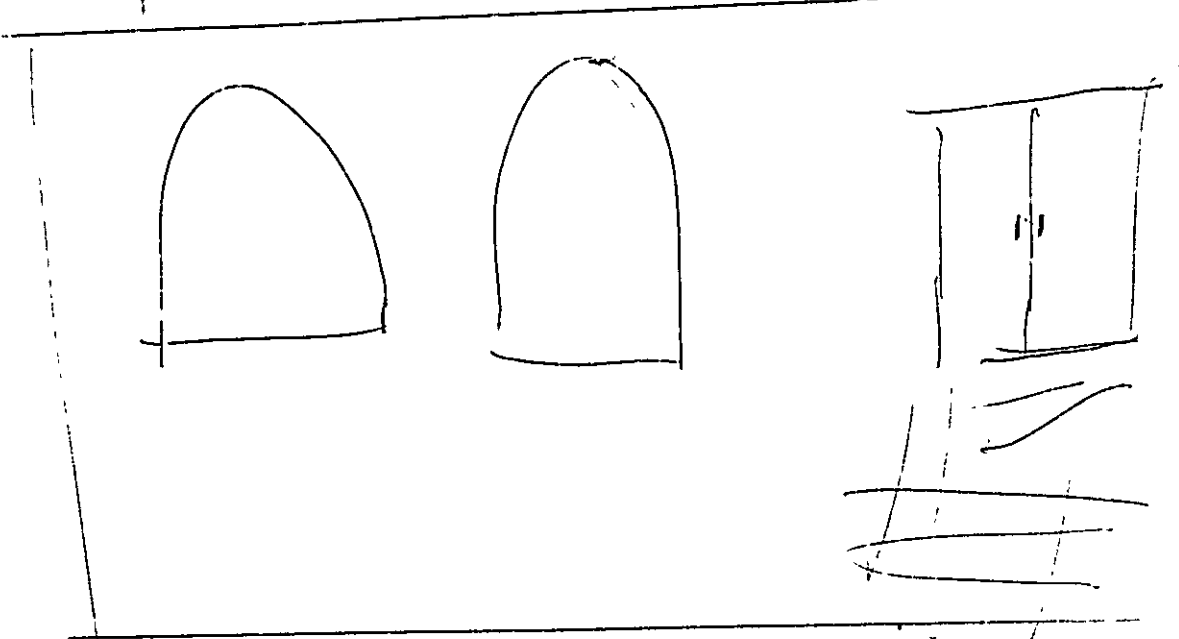
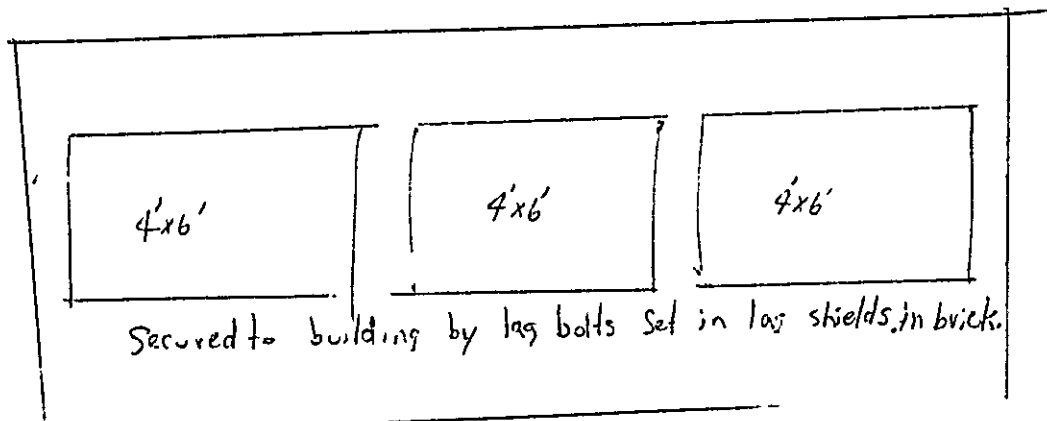

RECEIVED
NOV 20 1979
DEPT. OF BLDG INSP
CITY OF PORTLAND



APPLICATION FOR PERMIT
DEPARTMENT OF BUILDING INSPECTIONS SERVICES
ELECTRICAL INSTALLATIONS

Date Nov. 16 19 79
 Receipt and Permit number A 34977

To the CHIEF ELECTRICAL INSPECTOR, Portland, Maine.
 The undersigned hereby applies for a permit to make electrical installations in accordance with the laws of Maine, the Portland Electrical Ordinance, the National Electrical Code and the following specifications:

LOCATION OF WORK: 164 Middle Street - Fruit juice stand
 OWNER'S NAME: Mrt. St. Mkt. St. Partnership ADDRESS: 80 Exchange Street

OUTLETS: (number of)

Lights	_____	
Receptacles	_____	FEES
Switches	_____	
Plugmold	_____ (number of feet)	3.00
TOTAL	<u>1-30</u>	

FIXTURES: (number of)

Incandescent	_____	
Fluorescent	_____ (Do not include strip fluorescent)	
TOTAL	_____	
Strip Fluorescent, in feet	_____	

SERVICES:

Permanent, total amperes	_____	
Temporary	_____	

METERS: (number of) _____

MOTORS: (number of)

Fractional	_____	
1 HP or over	_____	

RESIDENTIAL HEATING:

Oil or Gas (number of units)	_____	
Electric (number of rooms)	_____	

COMMERCIAL OR INDUSTRIAL HEATING:

Oil or Gas (by a main boiler)	_____	
Oil or Gas (by separate units)	_____	
Electric (total number of kws)	_____	

APPLIANCES: (number of)

Ranges	_____	Water Heaters	<u>X</u>
Cook Tops	_____	Disposals	_____
Wall Ovens	_____	Dishwashers	_____
Dryers	_____	Compactors	_____
Fans	_____	Others (denote)	_____
TOTAL	_____		1.50

MISCELLANEOUS: (number of)

Branch Panels	_____	
Transformers	_____	
Air Conditioners	_____	
Signs	_____	
Fire/Burglar Alarms	_____	
Circus, Fairs, etc	_____	
Alterations to wires	_____	
Repairs after fire	_____	
Heavy Duty, 220v outlets	_____	
Emergency Lights, battery	_____	
Emergency Generators	_____	

INSTALLATION FEE DUE: _____
 FOR ADDITIONAL WORK NOT ON ORIGINAL PERMIT DOUBLE FEE DUE: _____
 FOR REMOVAL OF A "STOP ORDER" (304-16 b) _____
 FOR PERFORMING WORK WITHOUT A PERMIT (304-9) _____
TOTAL AMOUNT DUE: 4.50

INSPECTION: Will be ready on ready, 1979, or Will Call _____
 CONTRACTOR'S NAME: Mancini Electric
 ADDRESS: 179 Sheridan St.
 TEL.: 774-5829
 MASTER LICENSE NO.: on file SIGNATURE OF CONTRACTOR: [Signature]
 LIMITED LICENSE NO.: _____

ELECTRICAL INSTALLATIONS

Permit Number 34927

Location 1641 Euclid Ave St.

Owner Michael Stankov

Date of Permit 11-16-79

Final Inspection 11-17-79

By Inspector Edley

Permit Application Register Page No. 42

INSPECTIONS: Service _____ by _____

Service called in _____

Closing-in 11-19-79 by _____

PROGRESS INSPECTIONS. _____

CODE
COMPLIANCE
COMPLETED
DATE 11-17-79

REMARKS.

OK

61-11

**CERTIFICATE OF APPROVAL
FOR INTERNAL PLUMBING**

THE TOWN/CITY OF Portland

TOWN/CITY CODE 05170 LPI NUMBER 123 DATE ISSUED 11/1/79
Month Day Year

No **32734 IC**

Certificate of App. Number

Installer Name AUDREY E PLUMBER
Last Name F I M I

Installer Code 2

- 1 Owner
- 2 Licensed Master Plumber
- 3 Licensed Oil Burnerman
- 4 Employees of Public Utilities
- 5 Manufactured Housing Dealer
- 6 Manufactured Housing Mechanic

Owner MARRET STREET MARKET

Address 164 MIDDLE ST.
St./Lot Number Street, Road Name Subdivision
(Location where plumbing was done and is specified)

THE INTERNAL PLUMBING INSTALLED PURSUANT TO THE ABOVE CERTIFICATE OF APPROVAL NUMBER HAS BEEN TESTED IN MY PRESENCE, FOUND TO BE FREE FROM LEAKS, AND WAS INSTALLED IN COMPLIANCE WITH THE MUNICIPAL AND STATE PLUMBING REGULATIONS.

[Signature]

OWNER'S COPY

Signature of LPI

NOV 1 1979 NOV 16 1979 NOV 16 1979

ORIGINAL—To be sent to: Department of Human Services,
 Division of Health
 Engineering Augusta, Maine 04333

INTERNAL PLUMBING PERMIT FOR THE TOWN/CITY OF

Town/City Code 05170 LPI Number 123 Date Issued 11/2/79 INSTALLER'S License No. 123

No **32734 IP**

PERMIT NUMBER

Address of Where Plumbing is Done 164 MIDDLE ST.
St./Lot Number Street/Road Name Subdivision

Installer Code 2

- 1 Owner
- 2 Licensed Master Plumber
- 3 Licensed Oil Burnerman
- 4 Employees of Public Utilities
- 5 Manufactured Housing Dealer
- 6 Manufactured Housing Mech

Name of Owner AUDREY E PLUMBER
Last Name F I M I Mailing Address Zip Code

Type of Construction	1 New	2 Remodeling	3 Addition	4 Remodeling & Addition	5 Replacement of Water heater	6 Hook-up of Modular Home	7 Hook up of Modular Home	8 Other (Specify)
Plumbing To Serve	1 Single (Res)	2 Multi-Fam/Res	3 Mobile Home	4 Modular Home	5 Commercial	6 School	7 Other (Specify)	
Number of Fixtures or Hook Ups	Sink(s) <u>1</u>	Toilet(s) <u>1</u>	Bathtub(s) <u>0</u>	Lavator(s) <u>1</u>	Shower(s) <u>0</u>	Urinal(s) <u>0</u>	Clothes Washer(s) <u>0</u>	Dish Washer(s) <u>1</u>
	Hot Water Heater(s) <u>1</u>	Floor Drain(s) <u>6</u>	Hook Ups <u>3</u>					

This "Internal Plumbing Permit" is invalid if work is not commenced within six (6) months from date of issuance. Upon completion of work a "Certificate of Approval" must be obtained from the LPI.

SCHEDULE OF FEES

1-10	Fixtures	\$2.00 each
11-20	Fixtures	\$1.00 each
21	Fixtures on Up	\$ 50 each
	Hook-Ups	\$2.00 each

Fixture Fee 39.00
 Hook Up Fee 00.00
 Administrative Fee 3.00
 Total Fee 42.00

If Double Fee Check Box

TOWN'S COPY

NOTE: Hotwater Heater (Tank or Tankless) is a fixture!

Signature of LPI



CITY OF PORTLAND, MAINE
Department of Building Inspection

Certificate of Occupancy

LOCATION 164 Middle Street

Issued to John Perry

Date of Issue Nov. 21, 1979

This is to certify that the building, premises, or part thereof, at the above location, built—altered—changed as to use under Building Permit No. 79/1041, has had final inspection, has been found to conform substantially to requirements of Zoning Ordinance and Building Code of the City, and is hereby approved for occupancy or use, limited or otherwise, as indicated below.

PORTION OF BUILDING OR PREMISES

APPROVED OCCUPANCY

Section of Mall

Bakers Market

Limiting Conditions:

This certificate supersedes
certificate issued

Approved:

11-21-79
(Date)

Morgan S. ...
Inspector

[Signature]
Inspector of Buildings

Notice: This certificate identifies lawful use of building or premises, and ought to be transferred from owner to owner when property changes hands. Copy will be furnished to owner or leasee for one dollar.

3/18

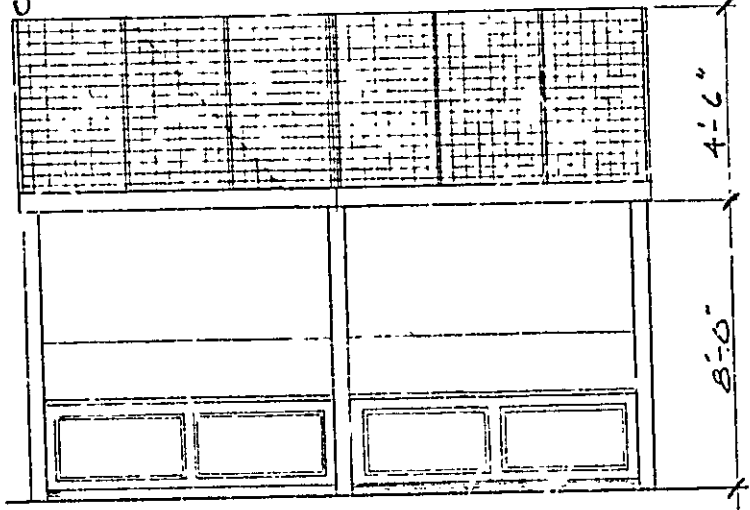

FRONT ELEVATION

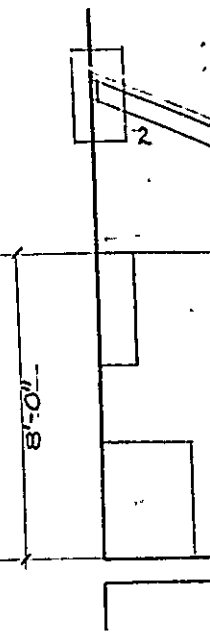

CENTER POST

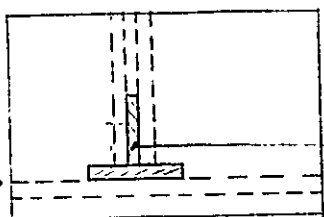

1 3/4" pine lattice
 1x4 pine center support

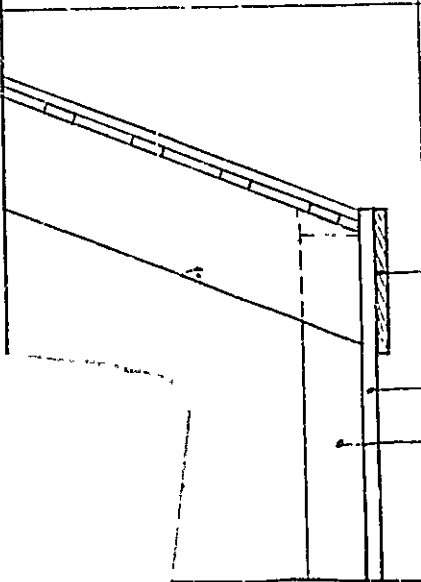
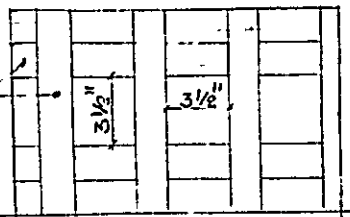

1 3/4" pine lattice
 2x6 #2 pine rafter (8 ea.)
 1x6 maple to match maple display case
 1x6 maple
 1x4 pine center support

DETAIL 1

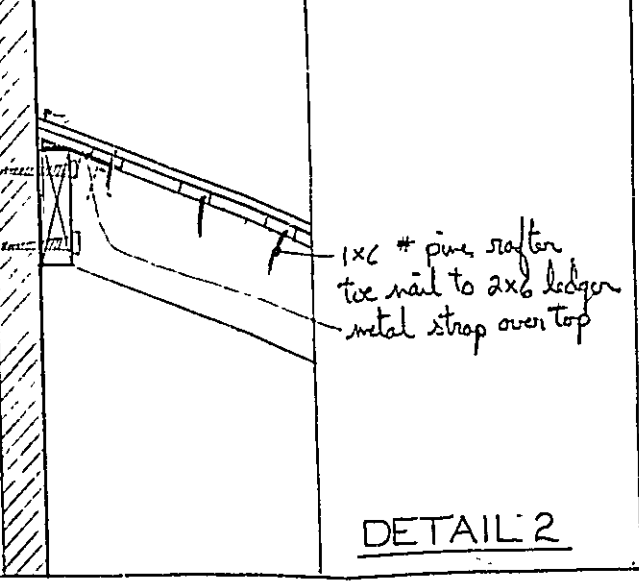

1x6 # pine rafter
 toe nail to 2x6 ledger
 metal strap over top

DETAIL 2

EST
 1x4
 1x6
 1x6
 1 3/4"

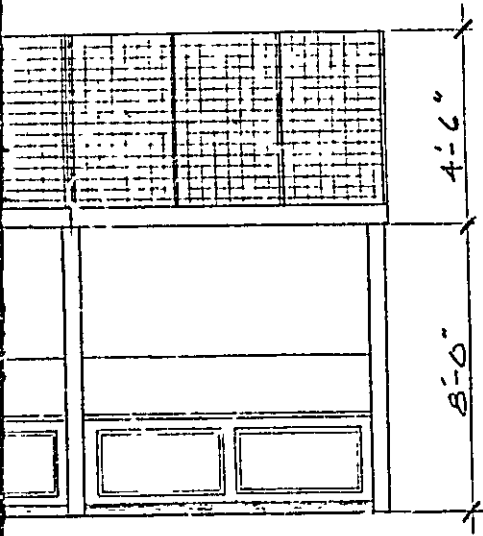

ELEVATION

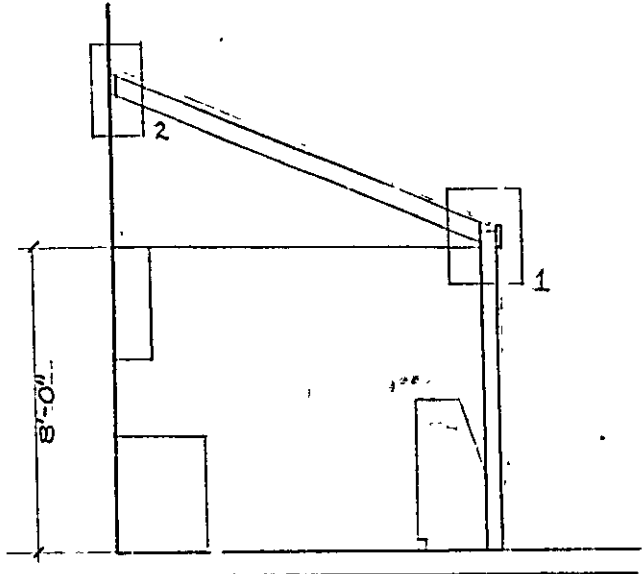

SECTION

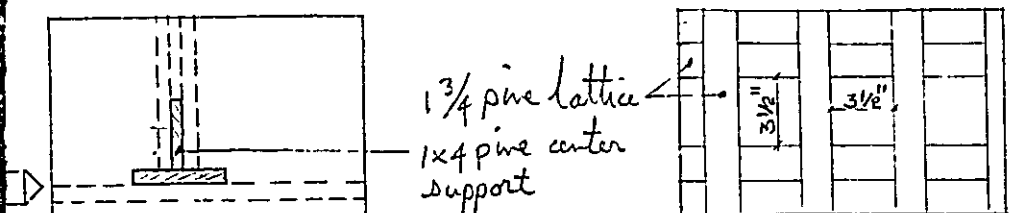

LATTICE DETAIL

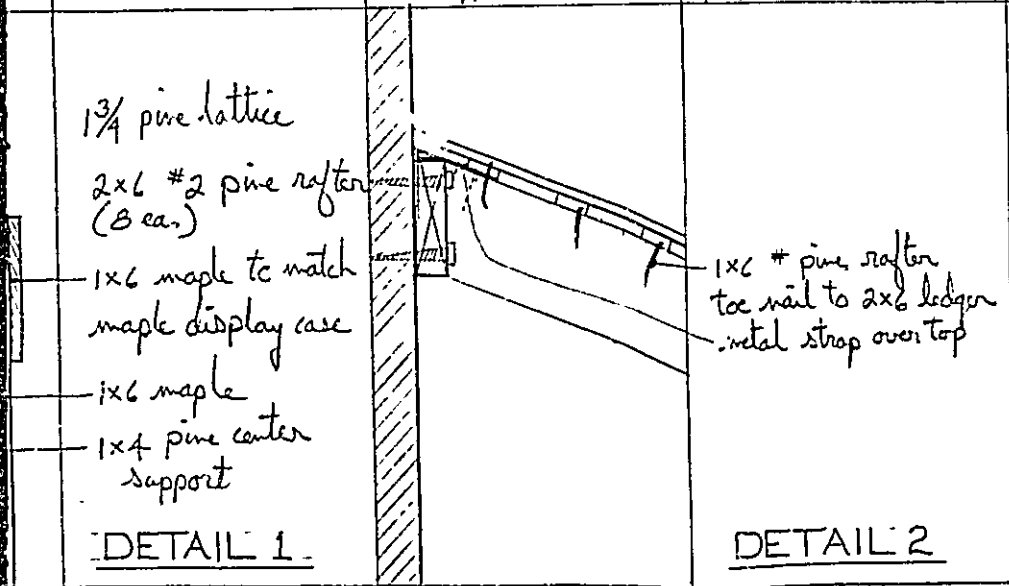

EST. MATERIALS LIST

- 1x4 #2 pine 1/10' ✓
- 1x6 #2 pine 8/12' 2/10' - 14'
- 1x6 maple 3/8' 2/10'
- 1 3/4" lattice 1,100 l.f.

RECEIVED
 NOV 13 1979
 DEPT. OF BLDG. INSP.
 CITY OF PORTLAND

BAKE SHOP
 MARKET ST. MARKET

4/18

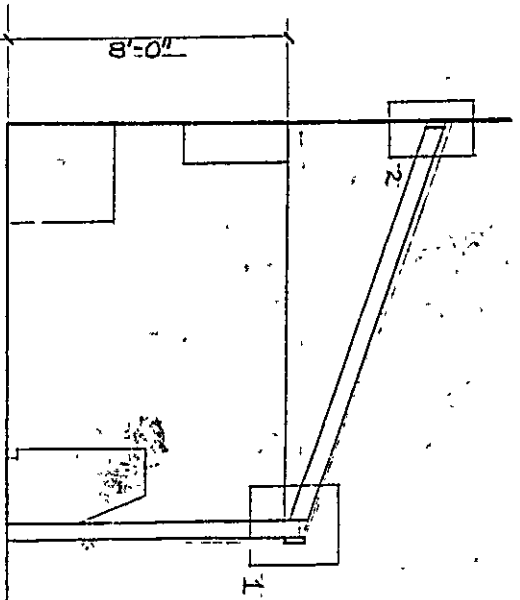
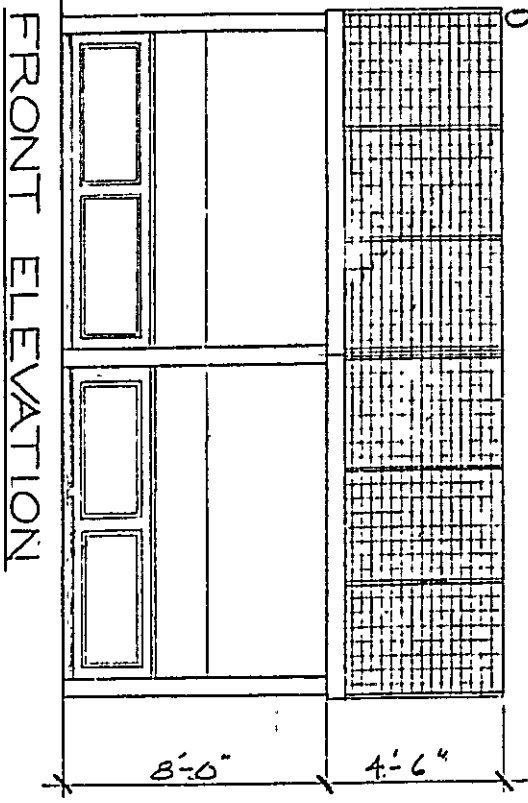

CENTER POST

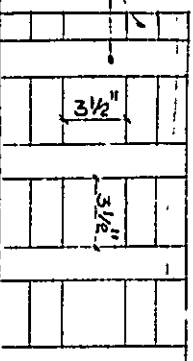
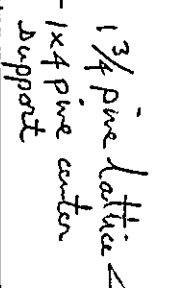
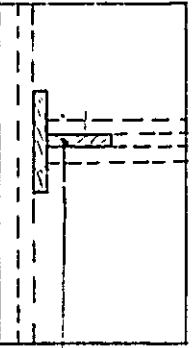

LATTICE DETAIL

EST. MATERIALS LIST

- 1x4 #2 pine 1/10'
- 1x2 #2 pine 8/12' 2/15' - 11'
- 1x2 maple 3/8' 2/10'
- 1 3/4" lattice 1,100 1/8'

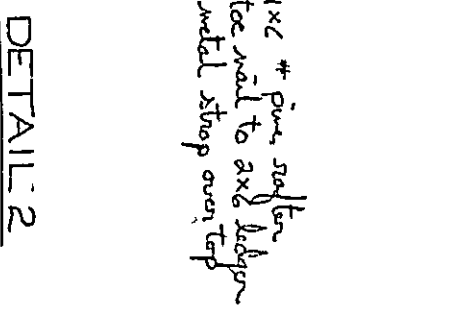
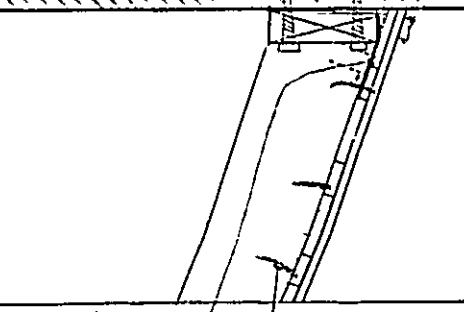
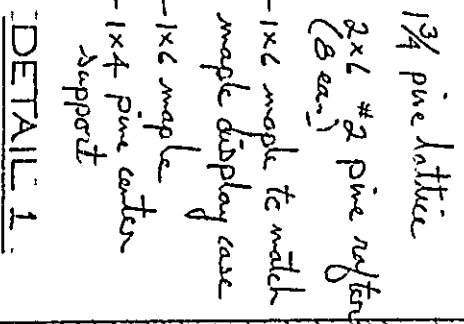

1 3/4" pine lattice
 2x2 #2 pine rafter (8 ea.)
 1x2 maple to match maple display case
 1x2 maple
 1x4 pine center support

RECEIVED
 NOV 13 1979
 DEPT. OF BLDG. INSP.
 CITY OF PORTLAND

BAKE SHOP
 MARKET ST. MARKET
 PORTLAND, ME
 Space No 5 1/6/79

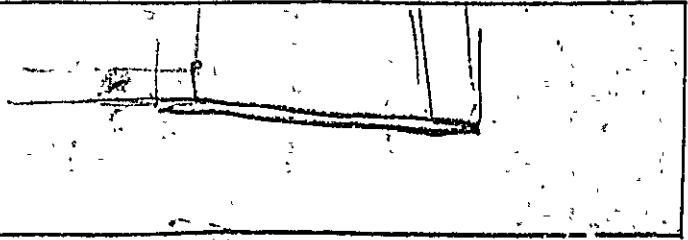



APPLICATION FOR PERMIT

PERMIT ISSUED

B.O.C.A. USE GROUP

B.O.C.A. TYPE OF CONSTRUCTION 001041

NOV 7 1979

ZONING LOCATION PORTLAND, MAINE, Nov. 14, 1979 CITY of PORTLAND

To the DIRECTOR OF BUILDING & INSPECTION SERVICES, PORTLAND, MAINE

The undersigned hereby applies for a permit to erect, alter, repair, demolish, move or install the following building, structure, equipment or change use in accordance with the Laws of the State of Maine, the Portland B.O.C.A. Building Code and Zoning Ordinance of the City of Portland with plans and specifications, if any, submitted herewith and the following specifications:

LOCATION 164 Middle Street - Space # 5 Bakers Market Fire District #1, #2
1. Owner's name and address Market St. Market Partnership-80 Exchange St.
2. Lessee's name and address
3. Contractor's name and address John Ferry -93 Neal St. Telephone 773-5824
4. Architect Specifications Plans No. of sheets
Proposed use of building mail No. families
Last use No. families
Material No. stories Heat Style of roof Roofing
Other buildings on same lot
Estimated contractual cost \$ 1,000.00 Fees \$ 5.50

FIELD INSPECTOR-Mr. GENERAL DESCRIPTION

This application is for: @ 775-5451
Dwelling Ext. 234 To erect non-bearing walls, 11 ft. x 8 ft. and to erect a decorative roof as per plans 1 sheet Stamp of Special Conditions of plans.

NOTE TO APPLICANT: Separate permits are required by the installers and subcontractors of heating, plumbing, electrical and mechanicals.

PERMIT IS TO BE ISSUED TO 1 2 3x 4

Other:

DETAILS OF NEW WORK

Is any plumbing involved in this work? Is any electrical work involved in this work?
Is connection to be made to public sewer? If not, what is proposed for sewage?
Has septic tank notice been sent? Form notice sent?
Height average grade to top of plate Height average grade to highest point of roof
Siz., front depth No. stories solid or filled land? earth or rock?
Material of foundation Thickness, top bottom cellar
K of roof Rise per foot Roof covering
New chimneys Material of chimneys of lining Kind of neat fuel
Framing Lumber-Kind Dressed or full size? Corner posts Sills
Size Girder Columns under girders Size Max. on centers
Studs (outside walls and carrying partitions) 2x4-16" O. C. Bridging in every floor and flat roof span over 8 feet.
Joists and rafters: 1st floor 2nd 3rd roof
On centers: 1st floor 2nd 3rd roof
Maximum span: 1st floor 2nd 3rd roof
If one story building with masonry walls, thickness of walls? height?

IF A GARAGE

No. cars now accommodated on same lot to be accommodated number commercial cars to be accommodated
Will automobile repairing be done other than minor repairs to cars habitually stored in the proposed building?

APPROVALS BY: DATE MISCELLANEOUS
BUILDING INSPECTION-PLAN EXAMINER Will work require disturbing of any tree on a public street?
ZONING:
BUILDING CODE: Will there be in charge of the above work a person competent to see that the State and City requirements pertaining thereto are observed?
Fire Dept.:
Health Dept.:
Others:

Signature of Applicant John Ferry Phone # same

Type Name of above John Ferry 1 2 3x 4

Other and Address

FIELD INSPECTOR'S COPY

NOTES

11-20-79 Nesting completion - *[Signature]*
11-21-79 Completed (No cooking) *[Signature]*
Issue C.O. *[Signature]*

[Blank lined area]

[Large X mark across the left column of lined notes]

[Blank lined area in the right column]

Permit No. 79/104/

Location 11/21/79 *[Signature]*

Owner M. J. *[Signature]*

Date of permit 11-17-79

Approved 11-16-79 *[Signature]*

[Small handwritten notes and signatures at the bottom left]

CITY OF PORTLAND, MAINE
Department of Building Inspection

Certificate of Occupancy

LOCATION 16 1/2 Middle Street

Issued to **Stephen Moss**

Date of Issue **Dec. 4, 1979**

This is to certify that the building, premises, or part thereof, at the above location, built—altered—changed as to use under Building Permit No. 79/1033, has had final inspection, has been found to conform substantially to requirements of Zoning Ordinance and Building Code of the City, and is hereby approved for occupancy or use, limited or otherwise, as indicated below.

PORTION OF BUILDING OR PREMISES

APPROVED OCCUPANCY

Section of Mini Mall

Ice Cream Shop

Limiting Conditions:

This certificate supersedes
certificate issued

Approved:

12-4-79
(Date)

Inspector

Inspector of Buildings

Notice: This certificate identifies lawful use of building or premises, and ought to be transferred from owner to owner when property changes hands. Copy will be furnished to owner or lessee for one dollar.