

6

APPLICATION FOR PERMIT

PERMIT ISSUED

B.O.C.A. USE GROUP .....

B.O.C.A. TYPE OF CONSTRUCTION ..... 013.Y.2

OCT 24 1984

ZONING LOCATION ..... PORTLAND, MAINE ... Oct. 24, 1914

CITY OF PORTLAND

To the CHIEF OF BUILDING & INSPECTION SERVICES, PORTLAND MAINE

The undersigned hereby applies for a permit to erect, alter, repair, demolish, move or install: flowing building, structure, equipment or change use in accordance with the Laws of the State of Maine, the Portland B.O.C.A. Building Code and Zoning Ordinance of the City of Portland with plans and specifications, if any, submitted herewith and the following specifications:

LOCATION ..... 2. City Center ..... Fire District #1  #2

1. Owner's name and address ... The Bowler Co. name ..... Telephone ..... 772-1333

2. Lessee's name and address .....

3. Contractor's name and address ... Leavitt & Parris, P.O. Box 3325 ..... Telephone . 774-5618

..... 04104 ..... No. of sheets .....

Proposed use of building bank ..... No. families .....

Last use bars ..... No. families .....

Material ..... No. stories .. Heat ..... Style of roof ..... Roofing .....

Other buildings on same lot .....

Estimated contractual cost \$ ..... 1,200

FIELD INSPECTOR—Mr. .... Appeal Fees \$ .....

@ 775-5451 ..... Base Fee ..... 20.00

Late Fee .....

TOTAL \$ .....

To erect awning over sidewalk on bank building as per plans. 1 sheet of plans. flame proof certificate enclosed

Stamp of Special Conditions

Send permit to # 3 04104

NOTE TO APPLICANT: Separate permits are required by the installers and subcontractors of heating, plumbing, electrical and mechanicals.

DETAILS OF NEW WORK

Is any plumbing involved in this work? .. NO ..... Is any electrical work involved in this work? .. NO .....

Is connection to be made to public sewer? ..... If not, what is proposed for sewage? .....

Has septic tank notice been sent? ..... Form notice sent? .....

Height average grade to top of plate ..... Height average grade to highest point of roof .....

Size, front ..... depth ..... No. stories ..... solid or filled land? ..... earth or rock? .....

Material of foundation ..... Thickness, top ..... bottom ..... cellar .....

Kind of roof ..... Rise per foot ..... Roof covering .....

No. of chimneys ..... Material of chimneys ..... of lining ..... Kind of heat ..... fuel .....

Framing Lumber—Kind ..... Dressed or full size? ..... Corner posts ..... Sills .....

Size Girder ..... Columns under girders ..... Size ..... Max. on centers .....

Studs (outside walls and carrying partitions) 2-4-16" O. C. Bridging in every floor and flat roof span over 8 feet.

Joists and rafters: 1st floor ..... 2nd ..... 3rd ..... roof .....

On centers: 1st floor ..... 2nd ..... 3rd ..... roof .....

Maximum span: 1st floor ..... 2nd ..... 3rd ..... roof .....

If one story building with masonry walls, thickness of walls? ..... height? .....

IF A GARAGE

No. cars now accommodated on same lot ..... to be accommodated ..... number commercial cars to be accommodated .....

Will automobile repairing be done other than minor repairs to cars habitually stored in the proposed building? .....

APPROVALS BY: DATE MISCELLANEOUS

BUILDING INSPECTION—PLAN EXAMINER ..... Will work require disturbing of any tree on a public street? .. NO

ZONING: .....

BUILDING CODE: ..... Will there be in charge of the above work a person competent

Fire Dept.: ..... to see that the State and City requirements pertaining thereto

Health Dept.: ..... are observed? .. yes

Others: .....

Signature of Applicant ..... Phone # same

Type Name of above Leavitt & Parris ..... 1  2  3  4

Other .....

and Address .....

10

FIELD INSPECTOR'S COPY

APPLICANT'S COPY

OFFICE FILE COPY



APPLICATION FOR PERMIT

PERMIT ISSUED

B.O.C.A. USE GROUP .....
B.O.C.A. TYPE OF CONSTRUCTION ..... 01213
ZONING LOCATION ..... PORTLAND, MAINE .....

SEP 28 1984
CITY OF PORTLAND

To the CHIEF OF BUILDING & INSPECTION SERVICES, PORTLAND, MAINE

The undersigned hereby applies for a permit to erect, alter, repair, demolish,
equipment or change use in accordance with the Laws of the State of Maine
Ordinance of the City of Portland with plans and specifications, if any.

to the following building, structure,
B.O.C.A. Building Code and Zoning
with and the following specifications.

- 1. Owner's name and address: Coastal Savings Bank - 476 ...
2. Lessee's name and address: ...
3. Contractor's name and address: Woodward Thomsen Co. - 50 Danforth St.

Fire District #1 [ ] #2 [ ]
Telephone: 774-5000
Telephone: 774-9298

Proposed use of building: bank
Last use: bank
Material: No. stories: Heat: Style of roof: Roofing:
Estimated contractual cost \$: 10,000
FIELD INSPECTOR - Mr. @ 775-5451
Appeal Fees \$
Base Fee 60.00
Late Fee 60.00
TOTAL \$

To make renovations to bank as per plans.
1 sheet of plans.
send permit to: HOLD, WILL PICK UP, CALL

Stamp of Special Conditions

NOTE TO APPLICANT: Separate permits are required by the installers and subcontractors of heating, plumbing, electrical
and mechanicals.

DETAILS OF NEW WORK

Is any plumbing involved in this work?
Is connection to be made to public sewer?
Has septic tank notice been sent?
Height average grade to top of plate
Size, front depth
Material of foundation
Kind of roof
No. of chimneys
Framing Lumber - Kind
Size Girder
Studs (outside walls and carrying partitions) 2x4-16" O.C. Bridging in every floor and flat roof span over 8 feet.
Joists and rafters: 1st floor, 2nd, 3rd, roof
On centers: 1st floor, 2nd, 3rd, roof
Maximum span: 1st floor, 2nd, 3rd, roof
If one story building with masonry walls, thickness of walls? height?

IF A GARAGE

No cars now accommodated on same lot to be accommodated number commercial cars to be accommodated
Will automobile repairing be done other than minor repairs to cars habitually stored in the proposed building?

APPROVALS BY: DATE
BUILDING INSPECTOR - PLAN EXAMINER
ZONING:
BUILDING CODE:
Fire Dept.:
Health Dept.:
Others:

MISCELLANEOUS
Will work require disturbing of any tree on a public street?
Will there be in charge of the above work a person competent to see that the State and City requirements pertaining thereto are observed?

Signature of Applicant: Leonard Thomsen for Woodward Thomsen Co. Phone # 5889
Type Name of above: Woodward Thomsen Co. 1 [ ] 2 [ ] 3 [ ] 4 [ ]
Other and Address:

FIELD INSPECTOR'S COPY APPLICANT'S COPY OFFICE FILE COPY

# Certificate of Flame Resistance



Issued By

THE ASTRUP COMPANY  
39 WALKER STREET  
NEW YORK N.Y. 10013

212-226-6444

RECEIVED

OCT 24 1984  
DEPT OF BLDG INSP  
CITY OF PORTLAND

Date treated or  
manufactured  
Sept. '84

*This is to certify that the materials described on the reverse side  
hereof have been flame-retardant treated (or are inherently nonflammable.)*

FOR Leavitt & Parris, Inc.

ADDRESS 448 Payne Rd.

CITY Scarboro, Me.

The articles described on the reverse side hereof are made from a flame-resistant fabric or material registered and approved by the New York Board of Standards and Appeals.

Trade name of flame-resistant fabric or material used Ultra Code No. 2304 FR

**THE FLAME RETARDANT PROCESS USED WILL NOT BE REMOVED BY WASHING**

.....  
Name of Applicator or Director of Research

By

THE ASTRUP COMPANY

*[Signature]*  
Approved Signature

LOT NO. 345

CUSTOMER ORDER NO.

CUSTOMER INVOICE NO.

QUANTITY 23 yds.

STYLE 2304 green

COLOR green

DATE FABRICATED Sept. '84

LOCATION OF INSTALLATION Coastal Bank

Two City Center

Portland, Maine 04104

TYPE OF INSTALLATION entrance canopy

Location: Coastal Bank  
Two City Center  
Portland, Me. 04104

Contractor: Leavitt & Parris, Inc.  
448 Payne Rd., Scarborough, Me.  
P O Box 3926, Portland, Me. 04104  
774-5618

Bldg. owner: The Bouldin Co.  
Two City Center  
Portland, Me. 772-1333

Material: Ultra #2304Flt (green)  
lettering: white

Installation: to be lagged into brick  
with lead shields

Job cost: \$1200.00

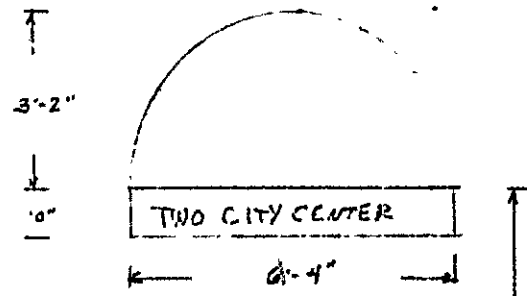
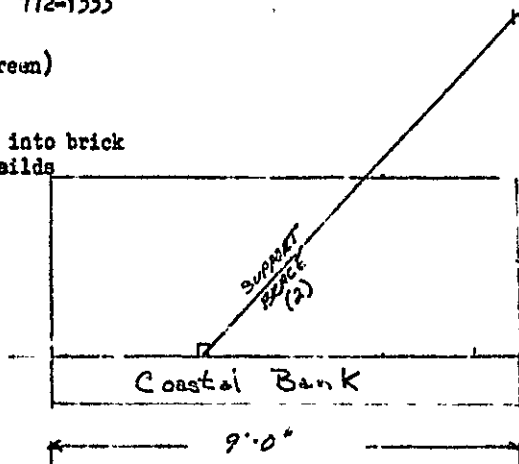

SIDE WALK

20' +

Scale: 3/8" = 1'-0"

148

OK  
PAR  
10-24-84

APPLICATION FOR PERMIT

PERMIT ISSUED  
OCT 24 1984  
CITY of PORTLAND

B.O.C.A. USE GROUP ..... 01342 .....  
B.O.C.A. TYPE OF CONSTRUCTION .....  
ZONING LOCATION ..... PORTLAND, MAINE ..... Oct. 24, 1984

To the CHIEF OF BUILDING & INSPECTION SERVICES, PORTLAND, MAINE  
The undersigned hereby applies for a permit to erect, alter, repair, demolish, move or install the following building, structure, equipment or change use in accordance with the Laws of the State of Maine, the Portland O.C.A. Building Code and Zoning Ordinance of the City of Portland with plans and specifications, if any, submitted herewith and the following specifications:

LOCATION ..... 2 City Center ..... Fire District #1  #2  #3   
1 Owner's name and address ... The Boulos Co. same ..... Telephone 772-1333  
2 Lessee's name and address ..... Telephone .....  
3 Contractor's name and address ... Leavitt & Parris, P.O. Box 3926 Telephone 774-5618  
..... 04104 ..... No. of sheets .....  
Proposed use of building bank ..... No. families .....  
Last use same ..... No families .....  
Material .. No stories .. Heat .. Style of roof .. Roofing .....  
Other buildings on same lot .....  
Estimated contractual cost \$ 1,200 .....  
FIELD INSPECTOR—Mr .....  
@ 775-451 .....  
Appeal Fees \$ .....  
Base Fee ..... 20.00 .....  
Late Fee .....  
TOTAL \$ .....

To erect awning over sidewalk on bank building as per plans, 1 sheet of plans, flame proof certificate enclosed  
Stamp of Special Conditions  
send permit to # 3 04104

NOTE TO APPLICANT: Separate permits are required by the installers and subcontractors of heating, plumbing, electrical and mechanicals.

DETAILS OF NEW WORK

Is any plumbing involved in this work? no ..... is any electrical work involved in this work? no .....  
Is connection to be made to public sewer? ..... If not, what is proposed for sewage? .....  
Has septic tank notice been sent? ..... Form notice sent? .....  
Height average grade to top of plate ..... Height average grade to highest point of roof .....  
Size, front ..... depth ..... No. stories ..... solid or filled land? ..... earth or rock? .....  
Material of foundation ..... Thickness, top ..... bottom ..... cellar .....  
Kind of roof ..... Rise per foot ..... Roof covering .....  
No. of chimneys ..... Material of chimneys ..... of lining ..... Kind of heat ..... fuel .....  
Framing Lumber—Kind ..... Dressed or full size? ..... Corner posts ..... Sills .....  
Size Girder ..... Columns under girders ..... Size ..... Max. on centers .....  
Studs (outside walls and carrying partitions) 2x4-16" O C Bridging in every floor and flat roof span over 8 feet  
Joists and rafters: 1st floor ..... 2nd ..... 3rd ..... roof .....  
On centers: 1st floor ..... 2nd ..... 3rd ..... roof .....  
Maximum span: 1st floor ..... 2nd ..... 3rd ..... roof .....  
If one story building with masonry walls, thickness of walls? ..... height? .....

IF A GARAGE

No. cars now accommodated on same lot ..... to be accommodated ..... number commercial cars to be accommodated .....  
Will automobile repairing be done other than minor repairs to cars habitually stored in the proposed building? .....

APPROVALS BY: ..... DATE ..... MISCELLANEOUS  
BUILDING INSPECTION—PLAN EXAMINER ..... Will work require disturb. of any tree on a public street? no  
ZONING: .....  
BUILDING CODE: ..... Will there be in charge of the above work a person competent  
Fire Dept.: ..... to see that the State and City requirements pertaining hereto  
Health Dept.: ..... are observed? yes  
Others: .....

Signature of Applicant ..... Phone # same .....  
Type Name of above ..... David Swanson ..... 1  2  3  4   
for Leavitt & Parris Other .....  
and Address .....

FIELD INSPECTOR'S COPY APPLICANT'S COPY OFFICE FILE COPY  
David Swanson

NOTES

11/13/84 Done  
 12 P. 84  
 (Signature)

Permit No 84/1342  
 Location 2 Pt Center  
 Owner Shultz  
 Date of permit 10-27-84  
 Approved 10-27-84  
 Dwelling Construction  
 Garage  
 Alteration

Two large empty sections of lined paper for notes, separated by a vertical line.





CITY OF PORTLAND, MAINE  
Department of Building Inspection

## Certificate of Occupancy

Issued to **Allied Construction** LOCATION **2 City Center**  
Date of Issue **July 3, 1985**

This is to certify that the building, premises, or part thereof, at the above location, built—altered—changed as to use under Building Permit No. 85-464, has had final inspection, has been found to conform substantially to requirements of Zoning Ordinance and Building Code of the City, and is hereby approved for occupancy or use, limited, otherwise, as indicated below.

PORTION OF BUILDING OR PREMISES

APPROVED OCCUPANCY

Basement

Office

Limiting Conditions:

This certificate supersedes  
certificate issued

Approved:

(Date)

7/3/85  
e.g.f.

Inspector

Inspector of Building

Notice: This certificate identifies lawful use of building or premises, and ought to be transferred from owner to owner when property changes hands. It will be furnished to owner or lessee for one dollar.



CITY OF PORTLAND, MAINE  
Department of Building Inspection



## Certificate of Occupancy

LOCATION **2 City Center**  
Date of Issue **July 3, 1985**

Issued to **Allied Construction**

This is to certify that the building, premises, or part thereof, at the above location, built--altered--changed as to use under Building Permit No. **85-464**, has had final inspection, has been found to conform substantially to requirements of Zoning Ordinance and Building Code of the City, and is hereby approved for occupancy or use, limited or otherwise, as indicated below.

PORTION OF BUILDING OR PREMISES

APPROVED OCCUPANCY

**Basement**  
Limiting Conditions:

**Office**

This certificate supersedes  
certificate issued

Approved:

(Date)

Inspector

Inspector of Buildings

Note: This certificate identifies lawful use of building or premises, and ought to be transferred from owner to owner when property change hands. Copy will be furnished to owner or lessee for one dollar.

APPLICATION FOR PERMIT

B.O.C.A. USE GROUP . . . . . 0 464
B.O.C.A. TYPE OF CONSTRUCTION . . . . .

ZONING LOCATION . . . . . PORTLAND, MAINE . May 10, 1985.

PERMIT ISSUED
MAY 16 1985
CITY OF PORTLAND

To the CHIEF OF BUILDING & INSPECTION SERVICES, PORTLAND MAINE

The undersigned hereby applies for a permit to erect, alter, repair, demolish, move or install the following building, structure, equipment or change use in accordance with the Laws of the State of Maine, the Portland B.O.C.A. Building Code and Zoning Ordinance of the City of Portland with plans and specifications, if any, submitted herewith and the following specifications:

LOCATION . . . 2 City Center - basement . . . . . Fire District #1 [ ] #2 [ ]
1 Owner's name and address Joe Boulos - same . . . . . Telephone 772-2133
2 Lessee's name and address . . . . . Telephone . . . . .
3 Contractor's name and address Allied Construction - 92 Darling Ave. So. Portland . . . . . Telephone 772-2888
Proposed use of building office . . . . . No. of sheets . . . . .
Last use . . . . . same . . . . . No. families . . . . .
Material . . . . . No. stories . . . . . Heat . . . . . Style of roof . . . . . Roofing . . . . .
Other buildings on same lot . . . . .
Estimated contractual cost \$22,000 . . . . . Appeal Fees \$ . . . . .
FIELD INSPECTOR - Mr . . . . . Base Fee . . . . . 170.00
@ 775-5451 . . . . . Late Fee . . . . .
TOTAL \$ . . . . .

Alterations to existing office as per plans, erecting partitions to sub divide existing area as per plans. 1 sheet of plans.

Stamp of Special Conditions

send permit ot # 3 04106

NOTE TO APPLICANT: Separate permits are required by the installers and subcontractors of heating, plumbing, electrical and mechanicals

DETAILS OF NEW WORK

Is any plumbing involved in this work? . . . yes . . . . . Is any electrical work involved in this work? . . . yes . . .
Is connection to be made to public sewer? . . . existing . . . . . If not, what is proposed for sewage? . . . . .
Has septic tank notice been sent? . . . . . Form notice sent? . . . . .
Height average grade to top of plate . . . . . Height average grade to highest point of roof . . . . .
Size, front . . . . . depth . . . . . No. stories . . . . . solid or filled land? . . . . . earth or rock? . . . . .
Material of foundation . . . . . Thickness, top . . . . . bottom . . . . . cellar . . . . .
Kind of roof . . . . . Rise per foot . . . . . Roof covering . . . . .
No. of chimneys . . . . . Material of chimneys . . . . . of lining . . . . . Kind of heat . . . . . fuel . . . . .
Framing Lumber--Kind . . . . . Dressed or full size? . . . . . Corner posts . . . . . Sills . . . . .
Size Girder . . . . . Columns under girders . . . . . Size . . . . . Max on center . . . . .
Studs (outside walls and carrying partitions) 2x4-16" O C Bridging in every floor and flat roof span over 8 feet.
Joists and rafters: 1st floor . . . . . 2nd . . . . . 3rd . . . . . roof . . . . .
On centers: 1st floor . . . . . 2nd . . . . . 3rd . . . . . roof . . . . .
Maximum span: 1st floor . . . . . 2nd . . . . . 3rd . . . . . roof . . . . .
If one story building with masonry walls, thickness of walls? . . . . . height? . . . . .

IF A GARAGE

No. cars now accommodated on same lot . . . . . to be accommodated . . . . . number commercial cars to be accommodated . . . . .
Will automobile repairing be done on lot . . . . . in minor repairs to cars habitually stored in the proposed building? . . . . .

APPROVALS BY:

DATE

MISCELLANEOUS

BUILDING INSPECTION-PLAN EXAMINER . . . . .

Will work require disturbing of any tree on a public street? . . . . .

ZONING: . . . . .

Will there be in charge of the above work a person competent to see that the State and City requirements pertaining thereto are observed? . . . . .

BUILDING CODES: . . . . .

Fire Dept.: . . . . .

Health Dept.: . . . . .

Others: . . . . .

Signature of Applicant . . . . .

Donald Cook

Phone # . . . . . same

Type Name of above . . . . .

Donald Cook for Allied Const. . . . .

1 [ ] 2 [ ] 3 [ ] 4 [ ]

Other . . . . .

and Address . . . . .

M. Maguire

10

FIELD INSPECTOR'S COPY

APPLICANT'S COPY

OFFICE FILE COPY

NOTES

Permit No 85/164

Location 2 (1st) Stage basement

Owner J. J. Barber

Date of permit 5-10-85

Approved 5-16-85

Issuing

Garage

Alteration to office

11/2/85

for

all



CITY OF PORTLAND, MAINE  
Department of Building Inspection

# Certificate of Occupancy

LOCATION 2 City Center

Issued to Allied Construction

Date of Issue July 3, 1985

This is to certify that the building, premises, or part thereof, at the above location, built—altered—changed as to use under Building Permit No. 85-481, has had final inspection, has been found to conform substantially to requirements of Zoning Ordinance and Building Code of the City, and is hereby approved for occupancy or use, limited or otherwise, as indicated below.

PORTION OF BUILDING OR PREMISES

APPROVED OCCUPANCY

Limiting Conditions: 2nd floor

offices

This certificate supersedes  
certificate issued

Approved:

7/3/85

(Date)

Inspector

Inspector of Buildings

Notice: This certificate identifies lawful use of building or premises, and ought to be transferred from owner to owner when property changes hands. Copy will be furnished to owner or lessee for one dollar.



CITY OF PORTLAND, MAINE  
Department of Building Inspection

# Certificate of Occupancy

LOCATION **2 City Center**

Date of Issue **July 3, 1985**

Issued to **Allied Construction**

**This is to certify** that the building, premises, or part thereof, at the above location, built—altered—changed as to use under Building Permit No. **85-481**, has had final inspection, has been found to conform substantially to requirements of Zoning Ordinance and Building Code of the City, and is hereby approved for occupancy or use, limited or otherwise, as indicated below.

PORTION OF BUILDING OR PREMISES

APPROVED OCCUPANCY

Limiting Conditions: **2nd floor**

**offices**

This certificate supersedes  
certificate issued

Approved:

(Date)

Inspector

Inspector of Buildings

Notice: This certificate identifies lawful use of building or premises, and ought to be transferred from owner to owner when property changes hands. Copy will be furnished to owner or lessee for one dollar.

APPLICATION FOR PERMIT

PERMIT ISSUED  
MAY 20 1985  
CITY of PORTLAND

B.O.C.A. USE GROUP .....  
B.O.C.A. TYPE OF CONSTRUCTION ..... 0 481 .....  
ZONING LOCATION ..... PORTLAND, MAINE May 7, 1985 .....

To the CHIEF OF BUILDING & INSPECTION SERVICES, PORTLAND MAINE  
The undersigned hereby applies for a permit to erect, alter, repair, demolish, move or install the following building, structure, equipment or change use in accordance with the Laws of the State of Maine, the Portland B O C A Building Code and Zoning Ordinance of the City of Portland with plans and specifications, if any, submitted herewith and the following specifications.

LOCATION ..... 2. City Center ... 2nd floor ... (230 Middle St.) ... Fire District #1  #2   
1. Owner's name and address Joe Boulos, same ... Telephone 772-1333  
2. Lessee's name and address ... Telephone 772-2888  
3. Contractor's name and address Allied Construction, 92 Darling Avenue, South Portland ... Telephone 772-2888  
Proposed use of building offices ... No of sheets ...  
Last use ... No families ...  
Material ... No stories ... Heat ... Style of roof ... Roofing ...  
Other buildings on same lot ...  
Estimated contractor cost \$ 61,000  
FIELD INSPECTOR - Mr @ 775-5451  
Appeal Fees \$  
Base Fee \$  
Late Fee \$  
TOTAL \$ 315.00

to make interior renovations as shown  
send to #3

Stamp of Special Conditions

NOTE TO APPLICANT: Separate permits are required by the installers and subcontractors of heating, plumbing, electrical and mechanicals

DETAILS OF NEW WORK

Is any plumbing involved in this work? ... Is any electrical work involved in this work? ...  
Is connection to be made to public sewer? ... If not, what is proposed for sewage? ...  
Has septic tank notice been sent? ... Form notice sent? ...  
Height average grade to top of plate ... Height average grade to highest point of roof ...  
Size, front depth ... solid or filled land? ... earth or rock? ...  
Material of foundation ... Thickness, top ... bottom ... cellar ...  
Kind of roof ... Rise per foot ... Roof covering ...  
No. of chimneys ... Material of chimneys ... of lining ... Kind of heat ... fuel ...  
Framing Lumber--Kind ... Dressed or full size? ... Corner posts ... Sills ...  
Size Girder ... Columns under girders ... Size ... Max on centers ...  
Studs (outside walls and carrying partitions) 2x4-16" O C Bridging in every floor and flat roof span over 8 feet  
Joists and rafters: 1st floor ... 2nd ... 3rd ... roof  
On centers: 1st floor ... 2nd ... 3rd ... roof  
Maximum span: 1st floor ... 2nd ... 3rd ... height?  
If one story building with masonry walls, thickness of walls? ...

IF A GARAGE

No. cars now accommodated on same lot ... to be accommodated ... number commercial cars to be accommodated ...  
Will automobile repairs be done other than minor repairs to cars habitually stored in the proposed building? ...

APPROVALS BY:  
BUILDING INSPECTION PLAN EXAMINER .....  
ZONING: .....  
BUILDING CODE: .....  
Fire Dept. .....  
Health Dept.: .....  
Others: .....

MISCELLANEOUS  
Will work require disturbing of any tree on a public street? ...  
Will there be in charge of the above work a person competent to see that the State and City requirements pertaining thereto are observed? ...

Signature of Applicant ..... Phone # .....  
Type Name of above Donald Cook ..... 1  2  3  4   
Other .....  
and Address .....

Mike

FIELD INSPECTOR'S COPY      APPLICANT'S COPY      OFFICE FILE COPY

Permit No 851 487

Location 2 City Center

Owner J. D. [unclear]

Date of form 5-17-85

Approved 5-20-85

Dwelling

Garage

Alteration to [unclear]

NOTES

OK for  
[unclear]





### APPLICATION FOR PERMIT

**DEPARTMENT OF BUILDING INSPECTIONS SERVICES**  
**ELECTRICAL INSTALLATIONS**

Date Oct 3 11-9, 19 84  
 Receipt and Permit number 02550

To the CHIEF ELECTRICAL INSPECTOR, Portland, Maine:  
 The undersigned hereby applies for a permit to make electrical installations in accordance with the laws of  
 Maine, the Portland Electrical Ordinance, the National Electrical Code and the following specifications:

LOCATION OF WORK: 2 City Center  
 OWNER'S NAME: Boulos Bldg. ADDRESS: \_\_\_\_\_

<b>OUTLETS:</b>								<b>FEE</b>
Receptacles _____	Switches _____	Plugmold _____	ft. TOTAL <u>140</u>					<u>13.00</u>
<b>FIXTURES:</b> (number of)								
Incanescent _____	Flourescent _____	(not strip) TOTAL <u>75</u>						<u>9.50</u>
Strip Flourescent _____	ft. _____							
<b>SERVICES:</b>								
Overhead _____	Underground _____	Temporary _____	TOTAL amperes _____					
<b>METERS:</b> (number of) _____								
<b>MOTORS:</b> (number of)								
Fractional _____								
1 HP or over _____								
<b>RESIDENTIAL HEATING:</b>								
Oil or Gas (number of units) _____								
Electric (number of rooms) _____								
<b>COMMERCIAL OR INDUSTRIAL HEATING:</b>								
Oil or Gas (by a main boiler) _____								
Oil or Gas (by separate units) _____								
Electric Under 20 kws _____	Over 20 kws _____							
<b>APPLIANCES:</b> (number of)								
Ranges _____	Water Heaters _____							
Cook Tops _____	Disposals _____							
Wall Ovens _____	Dishwashers _____							
Dryers _____	Compactors _____							
Fans _____	Others (denote) _____							
<b>TOTAL</b> _____								
<b>MISCELLANEOUS:</b> (number of)								
Branch Panels _____								
Transformers _____								
Air Conditioners Central Unit _____								
Separate Units (windows) _____								
Signs 20 sq. ft. and under _____								
Over 20 sq. ft. _____								
Swimming Pools Above Ground _____								
In Ground _____								
Fire/Burglar Alarms Residential _____								
Commercial _____								
Heavy Duty Outlets, 220 Volt (such as welders) 30 amps and under _____								
over 30 amps _____								
Circus, Fairs, etc. _____								
Alterations to wires _____								
Repairs after fire _____								
Emergency Lights, battery _____								
Emergency Generators _____								
FOR ADDITIONAL WORK NOT ON ORIGINAL PERMIT							INSTALLATION FEE DUE:	
FOR REMOVAL OF A "STOP ORDER" (304-16.b)							DOUBLE FEE DUE:	
							TOTAL AMOUNT DUE:	<u>22.50</u>

**INSPECTION:** Will be ready on \_\_\_\_\_, 19\_\_; or Will Call \_\_\_\_\_  
**CONTRACTOR'S NAME:** Aladdin Elec  
**ADDRESS:** 631 Forest Avenue  
**TEL.:** \_\_\_\_\_  
**MASTER LICENSE NO.:** on file **SIGNATURE OF CONTRACTOR:** \_\_\_\_\_  
**LIMITED LICENSE NO.:** \_\_\_\_\_

INSPECTOR'S COPY — WHITE  
 OFFICE COPY — CANARY  
 CONTRACTOR'S COPY — GREEN

ELECTRICAL INSTALLATIONS -

Permit Number

07550

Location

City Center

Owner

Charles Bell

Date of Permit

11-9-84

Final Inspector

12-19-84

By Inspector

Robby

Permit Application Register Page No. 53

INSPECTIONS: Service \_\_\_\_\_ by \_\_\_\_\_

Service called in \_\_\_\_\_

Closing-in OK by Robby

PROGRESS INSPECTIONS. \_\_\_\_\_

CODE  
COMPLIANCE  
COMPLETED  
DATE 12-84

DATE:

REMARKS.

*Inspections made before permit taken.*

APPLICATION FOR PERMIT

PERMIT ISSUED  
OCT 16 1984  
CITY of PORTLAND

B.O.C.A. USE GROUP .....  
B.O.C.A. TYPE OF CONSTRUCTION ..... 01.28.0  
ZONING LOCATION ..... PORTLAND, MAINE Oct. 2, 1984

To the CHIEF OF BUILDING & INSPECTION SERVICES, PORTLAND, MAINE

The undersigned hereby applies for a permit to erect, alter, repair, demolish, move or install the following building, structure, equipment or change use in accordance with the Laws of the State of Maine, the Portland B.O.C.A. Building Code and Zoning Ordinance of the City of Portland with plans and specifications, if any, submitted herewith and the following specifications:

LOCATION ... 2 City Center ... Fire District #1  #2   
1. Owner's name and address ... PULON COMPANY ... same Suite 301 ... Telephone 772-1333  
2. Lessee's name and address ... Telephone ...  
3. Contractor's name and address Allied Construction ... 74 Barlow Ave ... Telephone 774-2444

Proposed use of building ... offices ... No. of sheets ...  
Last use ... No. families ...  
Material ... No. stories ... Heat ... Style of roof ... Roofing ...  
Other buildings on same lot ...  
Estimated contractual cost \$ 50,000

FIELD INSPECTOR—Mr. ... @ 775-5451  
Renovations as per plans to 3rd. & 4th floors.  
Appeal Fees \$ ...  
Base Fee ...  
Late Fee ...  
TOTAL \$ 260.00

ISSUE PERMIT TO #3

Stamp of Special Conditions

NOTE TO APPLICANT: Separate permits are required by the installers and subcontractors of heating, plumbing, electrical and mechanicals.

DETAILS OF NEW WORK

Is any plumbing involved in this work? ... Is any electrical work involved in this work? ... YES  
Is connection to be made to public sewer? ... If not, what is proposed for sewage? ...  
Has septic tank notice been sent? ... Form notice sent? ...  
Height average grade to top of plate ... Height average grade to highest point of roof ...  
Size, front ... depth ... No. stories ... solid or filled land? ... earth or rock? ...  
Material of foundation ... Thickness, top ... bottom ... cellar ...  
Kind of roof ... Rise per foot ... Roof covering ...  
No. of chimneys ... Material of chimneys ... of lining ... Kind of heat ... fuel ...  
Framing Lumber—Kind ... Dressed or full size? ... Corner posts ... Sills ...  
Size Girder ... Columns under girders ... Size ... Max. on centers ...  
Studs (outside walls and carrying partitions) 2x4-16" O. C. Bridging in every floor and flat roof span over 8 feet.  
Joists and rafters: 1st floor ... 2nd ... 3rd ... roof ...  
On centers: 1st floor ... 2nd ... 3rd ... roof ...  
Maximum span: 1st floor ... 2nd ... 3rd ... roof ...  
If one story building with masonry walls, thickness of walls? ... height? ...

IF A GARAGE

No. cars now accommodated on same lot ... to be accommodated ... number commercial cars to be accommodated ...  
Will automobile repairing be done other than minor repairs to cars habitually stored in the proposed building? ...

APPROVALS BY: DATE MISCELLANEOUS  
BUILDING INSPECTION—PLAN EXAMINER ... Will work require disturbing of any tree on a public street? ...  
ZONING: ...  
BUILDING CODE: ... Will there be in charge of the above work a person competent to see that the State and City requirements pertaining thereto are observed? YES  
Fire Dept.: ...  
Health Dept.: ...  
Others: ...

Signature of Applicant ... Phone # ...  
Type Name of above Donald Cook for Allied Const. :  2  3  4  
Other ...  
and Address ...

FIELD INSPECTOR'S COPY APPLICANT'S COPY OFFICE FILE COPY



**APPLICATION FOR PERMIT**  
**DEPARTMENT OF BUILDING INSPECTIONS SERVICES**  
**ELECTRICAL INSTALLATIONS**

Date July 19, 19 85  
 Receipt and Permit number 204912

To the CHIEF ELECTRICAL INSPECTOR, Portland, Maine:

The undersigned hereby applies for a permit to make electrical installations in accordance with the laws of Maine the Portland Electrical Ordinance, the National Electrical Code and the following specifications:

LOCATION OF WORK: 2-City Center - Coastal Savings Bank - 2nd floor  
 OWNER'S NAME: \_\_\_\_\_ ADDRESS: \_\_\_\_\_

FEES

OUTLETS:  
 Receptacles x Switches \_\_\_\_\_ Plugmold \_\_\_\_\_ ft. TOTAL 80 ..... 7.00  
 FIXTURES: (number of) \_\_\_\_\_ XX ..... 9.00  
 Incandescent \_\_\_\_\_ Fluorescent 30 (not strip) TOTAL 70 ..... 6x00  
 Strip Fluorescent \_\_\_\_\_ ft. ....

SERVICES:  
 Overhead \_\_\_\_\_ Underground \_\_\_\_\_ Temporary \_\_\_\_\_ TOTAL amperes \_\_\_\_\_ ..

METERS: (number of) \_\_\_\_\_  
 MOTORS: (number of)

Fractional \_\_\_\_\_  
 1 HP or over \_\_\_\_\_

RESIDENTIAL HEATING:  
 Oil or Gas (number of units) \_\_\_\_\_  
 Electric (number of rooms) \_\_\_\_\_

COMMERCIAL OR INDUSTRIAL HEATING:  
 Oil or Gas (by a main boiler) \_\_\_\_\_  
 Oil or Gas (by separate units) \_\_\_\_\_

Electric Under 20 kws \_\_\_\_\_ Over 20 kws \_\_\_\_\_

APPLIANCES: (number of)  
 Ranges \_\_\_\_\_ Water Heaters \_\_\_\_\_  
 Cook Tops \_\_\_\_\_ Disposals \_\_\_\_\_  
 Wall Ovens \_\_\_\_\_ Dishwashers \_\_\_\_\_  
 Dryers \_\_\_\_\_ Compactors \_\_\_\_\_  
 Fans \_\_\_\_\_ Others (denote) \_\_\_\_\_  
 TOTAL \_\_\_\_\_

MISCELLANEOUS: (number of)  
 Branch Panels \_\_\_\_\_  
 Transformers \_\_\_\_\_  
 Air Conditioners Central Unit \_\_\_\_\_  
 Separate Units (windows) \_\_\_\_\_  
 Signs 20 sq. ft. and under \_\_\_\_\_  
 Over 20 sq. ft. \_\_\_\_\_  
 Swimming Pools Above Ground \_\_\_\_\_  
 In Ground \_\_\_\_\_  
 Fire/Burglar Alarms Residential \_\_\_\_\_  
 Commercial \_\_\_\_\_  
 Heavy Duty Outlets, 220 Volt (such as welders) 30 amps and under \_\_\_\_\_  
 over 30 amps \_\_\_\_\_  
 Circus, Fairs, etc. \_\_\_\_\_  
 Alterations to wires \_\_\_\_\_  
 Repairs after fire \_\_\_\_\_  
 Emergency Lights, battery \_\_\_\_\_  
 Emergency Generators \_\_\_\_\_

INSTALLATION FEE DUE: \_\_\_\_\_  
 FOR ADDITIONAL WORK NOT ON ORIGINAL PERMIT ..... DOUBLE FEE DUE: \_\_\_\_\_  
 FOR REMOVAL OF A "STOP ORDER" (304-16.b) .....  
 TOTAL AMOUNT DUE: 16.00

INSPECTION:  
 Will be ready on \_\_\_\_\_, 19\_\_; or Will Call \_\_\_\_\_  
 CONTRACTOR'S NAME: Aladdin Elec  
 ADDRESS: 361 Forest Avenue  
 TEL: \_\_\_\_\_  
 MASTER LICENSE NO.: on file SIGNATURE OF CONTRACTOR: \_\_\_\_\_  
 LIMITED LICENSE NO.: \_\_\_\_\_

INSPECTOR'S COPY — WHITE  
 OFFICE COPY — CANARY  
 CONTRACTOR'S COPY — GREEN





**APPLICATION FOR PERMIT**  
**DEPARTMENT OF BUILDING INSPECTIONS SERVICES**  
**ELECTRICAL INSTALLATIONS**

Date Feb. 5, 19 86  
 Receipt and Permit number D 23133

To the CHIEF ELECTRICAL INSPECTOR, Portland, Maine:

The undersigned hereby applies for a permit to make electrical installations in accordance with the laws of Maine, the Portland Electrical Ordinance, the National Electrical Code and the following specifications:

LOCATION OF WORK: 2 City Center - 5th floor - office for Boulos Co.

OWNER'S NAME: Boulos Co. ADDRESS: same

	FEES
OUTLETS: Receptacles _____ Switches _____ Plugmold _____ ft. TOTAL <u>31-60</u> .....	<u>5.00</u>
FIXTURES: (number of) Incandescent <u>XX</u> Fluorescent <u>X</u> (not strip) TOTAL <u>48</u> .....	<u>6.80</u>
Strip Fluorescent _____ ft. ....	
SERVICES: Overhead _____ Underground _____ Temporary _____ TOTAL amperes _____ ..	
METERS: (number of) _____ .....	
MOTORS: (number of) Fractional _____ .....	
1 HP or over <u>2</u> .....	<u>2.00</u>
RESIDENTIAL HEATING: Oil or Gas (number of units) _____ .....	
Electric (number of rooms) _____ .....	
COMMERCIAL OR INDUSTRIAL HEATING: Oil or Gas (by a main boiler) _____ .....	
Oil or Gas (by separate units) _____ .....	
Electric Under 20 kws <u>X</u> Over 20 kws _____ .....	<u>5.00</u>
APPLIANCES: (number of) Ranges <u>1</u> Water Heaters _____ .....	
Cook Tops _____ Disposals _____ .....	
Wall Ovens _____ Dishwashers _____ .....	
Dryers _____ Compactors _____ .....	
Fans _____ Others (denote) _____ .....	
TOTAL .....	<u>1.50</u>
MISCELLANEOUS: (number of) Branch Panels _____ .....	
Transformers _____ .....	
Air Conditioners Central Unit _____ .....	
Separate Units (windows) _____ .....	
Signs 20 sq. ft. and under _____ .....	
Over 20 sq. ft. _____ .....	
Swimming Pools Above Ground _____ .....	
In Ground _____ .....	
Fire/Burglar Alarms Residential _____ .....	
Commercial _____ .....	
Heavy Duty Outlets, 220 Volt (such as welders) 30 amps and under _____ .....	
over 30 amps _____ .....	
Circus, Fairs, etc. _____ .....	
Alterations to wires _____ .....	
Repairs after fire _____ .....	
Emergency Lights, battery _____ .....	
Emergency Generators _____ .....	
FOR ADDITIONAL WORK NOT ON ORIGINAL PERMIT .....	INSTALLATION FEE DUE:
FOR REMOVAL OF A "STOP ORDER" (304-16.b) .....	DOUBLE FEE DUE:
	TOTAL AMOUNT DUE: <u>29.30</u>

INSPECTION:  
 Will be ready on ready, 19 86; or Will Call \_\_\_\_\_  
 CONTRACTOR'S NAME: Aladdin Electric  
 ADDRESS: 631 Forest Avenue  
 TEL: \_\_\_\_\_  
 MASTER LICENSE NO. on file SIGNATURE OF CONTRACTOR: \_\_\_\_\_  
 LIMITED LICENSE NO.: \_\_\_\_\_

INSPECTOR'S COPY -- WHITE  
 OFFICE COPY -- CANARY  
 CONTRACTOR'S COPY -- GREEN







**APPLICATION FOR PERMIT**  
**DEPARTMENT OF BUILDING INSPECTIONS SERVICES**  
**ELECTRICAL INSTALLATIONS**

Date Feb/19, 1986  
 Receipt and Permit number D23186

To the CHIEF ELECTRICAL INSPECTOR, Portland, Maine:  
 The undersigned hereby applies for a permit to make electrical installations in accordance with the laws of  
 Maine, the Portland Electrical Ordinance, the National Electrical Code and the following specifications:

LOCATION OF WORK: 2 City Center - 5th Floor  
 OWNER'S NAME: Boulos Co. ADDRESS: same

OUTLETS:	FEE
Receptacles <u>X</u> Switches _____ Plugmold _____ ft TOTAL <u>100</u> ✓	<u>9.00</u>
FIXTURES: (number of)	
Incandescent _____ Fluorescent _____ (not strip) TOTAL _____	
Strip Fluorescent _____ ft. _____	
SERVICES:	
Overhead _____ Underground _____ Temporary _____ TOTAL amperes _____	
METERS: (number of) _____	
MOTORS: (number of)	
Fractional _____	
1 HP or over _____	
RESIDENTIAL HEATING:	
Oil or Gas (number of units) _____	
Electric (number of rooms) _____	
COMMERCIAL OR INDUSTRIAL HEATING:	
Oil or Gas (by a main boiler) _____	
Oil or Gas (by separate units) _____	
Electric Under 20 kws _____ Over 20 kws _____	
APPLIANCES: (number of)	
Ranges _____	Water Heaters _____
Cook Tops _____	Disposals _____
Wall Ovens _____	Dishwashers _____
Dryers _____	Compactors _____
Fans _____	Others (denote) _____
TOTAL _____	
MISCELLANEOUS: (number of)	
Branch Panels _____	
Transformers _____	
Air Conditioners Central Unit _____	
Separate Units (windows) _____	
Signs 20 sq. ft. and under _____	
Over 20 sq. ft. _____	
Swimming Pools Above Ground _____	
In Ground _____	
Fire/Burglar Alarms Residential _____	
Commercial _____	
Heavy Duty Outlets, 220 Volt (such as welders) 30 amps and under _____	
over 30 amps _____	
Circus, Fairs, etc. _____	
Alterations to wires _____	
Repairs after fire _____	
Emergency Lights, battery _____	
Emergency Generators _____	

FOR ADDITIONAL WORK NOT ON ORIGINAL PERMIT \_\_\_\_\_ INSTALLATION FEE DUE: \_\_\_\_\_  
 FOR REMOVAL OF A "STOP ORDER" (304-16.b) \_\_\_\_\_ DOUBLE FEE DUE: \_\_\_\_\_  
 TOTAL AMOUNT DUE: 9.00

INSPECTION:  
 Will be ready on \_\_\_\_\_, 19\_\_\_\_; or Will Call \_\_\_\_\_  
 CONTRACTOR'S NAME: Frank Hebert Madison Place  
 ADDRESS: 631 Forest Ave., Portland 04103  
 TEL.: 773-2296  
 MASTER LICENSE NO. 1125 SIGNATURE OF CONTRACTOR: [Signature]  
 LIMITED LICENSE NO. \_\_\_\_\_

INSPECTOR'S COPY — WHITE  
 OFFICE COPY — CANARY  
 CONTRACTOR'S COPY — GREEN





CITY OF PORTLAND, MAINE  
Department of Building Inspection

# Certificate of Occupancy

LOCATION 2 City Center

Issued to The Boulos Company

Date of Issue October 16, 1986

This is to certify that the building, premises, or part thereof, at the above location, built—altered—changed as to use under Building Permit No. 85-115, has had final inspection, has been found to conform substantially to requirements of Zoning Ordinance and Building Code of the City, and is hereby approved for occupancy or use, limited or otherwise, as indicated below.

PORTION OF BUILDING OR PREMISES

APPROVED OCCUPANCY

Limiting Conditions: 5th Floor

Offices

This certificate is valid only if issued...

Approved:

10/16/86  
(Date)

*[Signature]*  
Inspector

*[Signature]*  
Inspector of Buildings

Notice: This certificate identifies lawful use of building premises, and ought to be transferred from owner to owner when property changes hands. Copy of this certificate should be given to owner or lessee for one dollar.



CITY OF PORTLAND, MAINE  
Department of Building Inspection

# Certificate of Occupancy

LOCATION 2 City Center

Issued to The Boulos Company

Date of Issue October 16, 1986

This is to certify that the building, premises, or part thereof, at the above location, built—altered—changed as to use under Building Permit No. 86-115, has had final inspection, has been found to conform substantially to requirements of Zoning Ordinance and Building Code of the City, and is hereby approved for occupancy or use, limited or otherwise, as indicated below.

PORTION OF BUILDING OR PREMISES

APPROVED OCCUPANCY

Limiting Conditions: 5th Floor

Offices

This certificate supersedes certificate issued

Approved:

10/16/86 [Signature]  
(Date) Inspector

[Signature]  
Inspector of Buildings

Notice: This certificate identifies lawful use of building or premises, and ought to be transferred from owner to owner when property changes hands. Copy will be furnished to owner or lessee for one dollar.

APPLICATION FOR PERMIT

PERMIT ISSUED

B.O.C.A. USE GROUP .....

B.O.C.A. TYPE OF CONSTRUCTION ..... 00115

FEB 4 1986

ZONING LOCATION ..... PORTLAND, MAINE Jan. 31, 1986

City Of Portland

To the CHIEF OF BUILDING & INSPECTION SERVICES, PORTLAND, MAINE

The undersigned hereby applies for a permit to erect, alter, repair, demolish, move or install the following building, structure, equipment or change use in accordance with the Laws of the State of Maine, the Portland B.O.C.A. Building Code and Zoning Ordinance of the City of Portland with plans and specifications, if any, submitted herewith and the following specifications:

LOCATION ..... 2 City Center - 5th floor Fire District #1 , #2

1. Owner's name and address ~~xxxxx~~ The Boulon Co., same Telephone .....

2. Lessee's name and address Telephone .....

3. Contractor's name and address Allied Constr., 208 Fore St. Telephone 772-2889

..... No. of sheets .....

Proposed use of building offices for Boulon Co. No. families .....

Last use same No. families .....

Material ..... No. stories ..... Heat ..... Style of roof ..... Roofing .....

Other buildings on same lot .....

Estimated contractual cost \$ 63,000 Appeal Fees \$ .....

FIELD INSPECTOR—Mr. .... Base Fee ..... 335.00

@ 775-3451 Late Fee .....

To make interior renovation to existing office space as per plans. 4 sheets of plans.

TOTAL \$ .....

Stamp of Special Conditions

send permit to # 3 04101

NOTE TO APPLICANT: Separate permits are required by the installers and subcontractors of heating, plumbing, electrical and mechanicals.

DETAILS OF NEW WORK

Is any plumbing involved in this work? yes Is any electrical work involved in this work? yes
Is connection to be made to public sewer? existing If not, what is proposed for sewage?
Has septic tank notice been sent? Form notice sent?
Height average grade to top of plate Height average grade to highest point of roof
Size, front depth No. stories solid or filled land? earth or rock?
Material of foundation Thickness, top bottom cellar
Kind of roof Rise per foot Roof covering
No. of chimneys Material of chimneys of lining Kind of heat fuel
Framing Lumber—Kind Dressed or full size? Corner posts Sills
Size Girder Columns under girders Size Max. on centers
Studs (outside walls and carrying partitions) 2x4-16" O. C. Bridging in every floor and flat roof span over 8 feet.
Joists and rafters: 1st floor 2nd 3rd roof
On centers: 1st floor 2nd 3rd roof
Maximum span: 1st floor 2nd 3rd roof
If one story building with masonry walls, thickness of walls? height?

IF A GARAGE

No. cars now accommodated on same lot to be accommodated number commercial cars to be accommodated
Will automobile repairing be done other than minor repairs to cars habitually stored in the proposed building?

APPROVALS BY:

DATE

MISCELLANEOUS

BUILDING INSPECTION—PLAN EXAMINER Will work require disturbing of any tree on a public street?
ZONING:
BUILDING CODE:
Fire Dept.: James P. Collins, Supt Will there be in charge of the above work a person competent
Health Dept.: to see that the State and City requirements pertaining thereto
Others: are observed?

Signature of Applicant Cheryl [Signature] Phone # same

Type Name of above Sheryl Cote for Allied Constr. 1  2  3  4 
Other and Address

FIELD INSPECTOR'S COPY

APPLICANT'S COPY

OFFICE FILE COPY

10 MA. Row 2

NOTES

10/15/10

CGO

Permit No. 011119

Location 2 1st St

Owner L. B. P. Co.

Date of permit 2-1-86

Approved

Dwelling

Garage

Alteration

for Alteration

~~Large section of lined notes, crossed out with a large X.~~

**City of Portland, Maine -- Building or Use Permit Application** 389 Congress Street, 04101, Tel: (207) 874-8703, FAX: 874-8716

Location of Construction: Center	Owner: Rogers, George	Phone:	Permit No: 960672
Owner Address:	Leasee/Buyer's Name: Office Environments of Maine	Phone:	Business Name:
Contractor Name: Center	Address: P.O. Box 1264 Portland, ME	Phone: 04104 846-0042	<div style="border: 2px solid black; padding: 5px; text-align: center;"> <b>PERMIT ISSUED</b>                  JUL 12 1996  <b>CITY OF PORTLAND</b> </div>
Past Use: Office / Showroom	Proposed Use: Same	COST OF WORK: \$ 125,695.00	
Proposed Project: Interior Renovation - Ground & Plaza Levels	Signature: <i>[Signature]</i>	FIRE DEPT. <input checked="" type="checkbox"/> Approved <input type="checkbox"/> Denied	INSPECTION: Use Group: <i>[Signature]</i> Type: 1A
Permit Taken By: Mary Gresik	Date Applied For: 09 July 1996	Signature: <i>[Signature]</i>	Signature: <i>[Signature]</i>

- This permit does not include plumbing, septic or electrical work.
- Building is void if work is not started within six (6) months of the date of issuance. False information date a building permit and stop all work.
- Building removal necessary

This permit does not preclude the Applicant(s) from meeting applicable State and Federal rules. This permit is void if work is not started within six (6) months of the date of issuance. False information date a building permit and stop all work.

PERMIT ISSUED WITH LETTER

I hereby certify that I am the owner of record of the named property, or that the proposed work is authorized by the owner of record and that I have been authorized by the owner of record to make this application as his authorized agent and I agree to conform to all applicable laws of this jurisdiction. In addition, I certify that the code official's authorized representative shall have the authority to enter all areas covered by this permit at any reasonable hour to enforce the provisions of the code(s) applicable to such permit.

**CERTIFICATION**  
 I am the owner of record of the named property, or that the proposed work is authorized by the owner of record and that I have been authorized by the owner of record to make this application as his authorized agent and I agree to conform to all applicable laws of this jurisdiction. In addition, I certify that the code official's authorized representative shall have the authority to enter all areas covered by this permit at any reasonable hour to enforce the provisions of the code(s) applicable to such permit.

SIGNATURE OF APPLICANT

*[Signature]* Richard Miller ADDRESS: DATE: 09 July 1996 PHONE:

RESPONSIBLE PERSON IN CHARGE OF WORK, TITLE

White-Permit Desk Green-Assessor's Canary-D.P.W. Pink-Public File Ivory Card-Inspector  
 PHONE:

Zone: 1-3 CBL: 032-P-001

Zone Approval: *[Signature]* 5/19/96

Special Use or Overlay: *[Signature]*

Shoreland *[Signature]*

Wetland *[Signature]*

Flood Erosion *[Signature]*

Subdivision

Site Plan major  minor  mm

**Zoning Appeal**

Variance

Miscellaneous

Conditional Use

Interpretation

Approved

Denied

**Historic Preservation**

Not in District or Landmark

Does Not Require Review

Requires Review

Action:

Approved

Approved with Conditions

Denied

Date: 7/19/96

*[Signature]*

CEO DISTRICT 2

*[Signature]*

White-Permit Desk Green-Assessor's Canary-D.P.W. Pink-Public File Ivory Card-Inspector



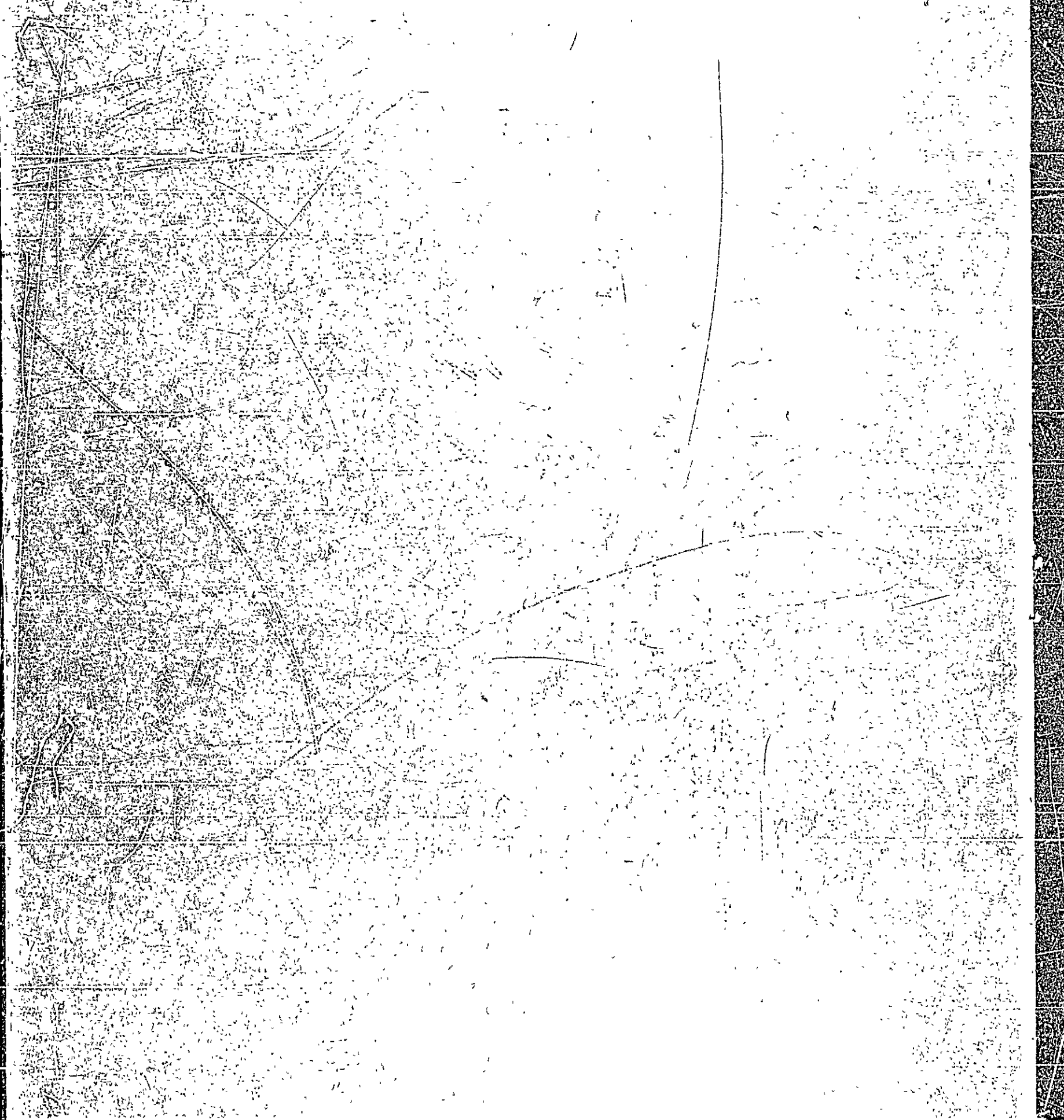

**City of Portland, Maine - Building or Use Permit Application - 389 Congress Street, 04101, Tel: (207) 874-8703, FAX: 874-87**

Location of Construction 2 City Center		Owner Boulos, Joe		Phone	Permit No. <b>96088</b>
Owner Address:		Leasee/Buyer's Name Office Environments		Phone.	Business Name.
Contractor Name Barlo Signs		Address 92 Industrial Park Saco, ME 04107		Phone 282-2400	<b>PERMIT ISSUED</b> Permit Issued: <b>SEP 10 1996</b> <b>CITY OF PORTLAND</b>
Past Use: Office Bldg		Proposed Use Same		COST OF WORK: \$	
Proposed Project Description:  Erect Signage <del>XXXXXX</del> 120 Sq Ft UL# E-92151		FIRE DEPT. <input type="checkbox"/> Approved <input type="checkbox"/> Denied		INSPECTION: Use Group type Signature: <i>[Signature]</i>	
Permit Taken By: Mary Gresik		Date Applied For 27 August 1996		Zoning Approval: <b>OK 9/9/96</b> Zoning: CBL: 032-P-001 PEDESTRIAN ACTIVITIES DISTRICT (P.U.D.) Action: <input checked="" type="checkbox"/> Approved <input type="checkbox"/> Approved with Conditions. <input type="checkbox"/> Denied Signature: <i>[Signature]</i> Date: <b>9/9/96</b>	
1. This permit application doesn't preclude the Applicant(s) from meeting applicable State and Federal rules 2. Building permits do not include plumbing, septic or electrical work. 3. Building permits are void if work is not started within six (6) months of the date of issuance. False information may invalidate a building permit and stop all work		Special Zone or Review: <input type="checkbox"/> Shoreland <input type="checkbox"/> Wetland <input type="checkbox"/> Flood Zone <input type="checkbox"/> Subdivision <input type="checkbox"/> Site Plan major <input type="checkbox"/> minor <input type="checkbox"/> none		Zoning Appeal: <input type="checkbox"/> Variance <input type="checkbox"/> Miscellaneous <input type="checkbox"/> Conditional Use <input type="checkbox"/> Interpretation <input type="checkbox"/> Approved <input type="checkbox"/> Denied	

**CERTIFICATION**

I hereby certify that I am the owner of record of the named property, or that the proposed work is authorized by the owner of record and that I have been authorized by the owner to make this application as his authorized agent and I agree to conform to all applicable laws of this jurisdiction. In addition, if a permit for work described in the application issued, I certify that the code official's authorized representative shall have the authority to enter all areas covered by such permit at any reasonable hour to enforce the provisions of the code(s) applicable to such permit

*Ed Blumenthal* *For Barlo Signs* 27 August 1996  
 SIGNATURE OF APPLICANT Ed Blumenthal ADDRESS DATE PHONE

RESPONSIBLE PERSON IN CHARGE OF WORK, TITLE PHONE

White-Permit Desk Green-Assessor's Canary-D.P.W. Pink-Public File Ivory Card-Inspector

DATE: **9/9/96**  
*[Signature]*  
 GEO DISTRICT **2**

*A. Ro*

**City of Portland, Maine -- Building or Use Permit Application** - 389 Congress Street, 04101, Tel: (207) 874-8703, FAX: 874-8716

Location of Construction: <b>2 City Center</b>		Owner: <b>Roules, Joe</b>		Phone	Permit No:	
Owner Address:		Leasee/Buyer's Name: <b>Office Environments</b>		Phone	Business Name	
Contractor Name: <b>Barlo Signs</b>		Address: <b>92 Industrial Park Saco, ME 04107</b>		Phone <b>282-2400</b>	<div style="border: 2px solid black; padding: 5px; text-align: center;"> <b>PERMIT ISSUED</b>                  Permit Issued:  <b>SEP 10 1996</b>  <b>CITY OF PORTLAND</b> </div>	
Last Use: <b>Office Bldg</b>		Proposed Use <b>Saco</b>		COST OF WORK: \$		PERMIT FEE: \$ <b>49.00</b>
				FIRE DEPT. <input type="checkbox"/> Approved <input type="checkbox"/> Denied		INSPECTION: Use Group Type: Signature: _____
Proposed Project Description:  <b>Erect Signage 120 sq. Ft</b> <b>UL# E-92131</b>		PEDESTRIAN ACTIVITIES DISTRICT (P.A.D.) <input checked="" type="checkbox"/>		Zoning Approval: <input checked="" type="checkbox"/> Special Zone or Revisions		
Permit Taken By <b>Mary Green</b>		Date Applied For <b>27 August 1996</b>		Action: <input checked="" type="checkbox"/> Approved <input type="checkbox"/> Approved with Conditions <input type="checkbox"/> Denied Signature: _____ Date: _____		

1. This permit application doesn't preclude the Applicant(s) from meeting applicable State and Federal rules.
2. Building permits do not include plumbing, septic or electrical work.
3. Building permits are void if work is not started within six (6) months of the date of issuance. False information may invalidate a building permit and stop all work.

- Zoning Appeal**
- Variance
  - Miscellaneous
  - Conditional Use
  - Interpretation
  - Approved
  - Denied

- Historic Preservation**
- Not in District or Landmark
  - Does Not Require Review
  - Requires Review

**CERTIFICATION**

I hereby certify that I am the owner of record of the named property, or that the proposed work is authorized by the owner of record and that I have been authorized by the owner to make this application as his authorized agent and I agree to conform to all applicable laws of this jurisdiction. In addition, if a permit for work described in the application is issued, I certify that the code official's authorized representative shall have the authority to enter all areas covered by such permit at any reasonable hour to enforce the provisions of the code(s) applicable to such permit.

SIGNATURE OF APPLICANT: *[Signature]* ADDRESS: \_\_\_\_\_ DATE: **27 August 1996** PHONE: \_\_\_\_\_

RESPONSIBLE PERSON IN CHARGE OF WORK TITLE: \_\_\_\_\_ PHONE: \_\_\_\_\_

White-Permit Desk Green-Assessor's Canary-D.P.W. Pink-Public File Ivory Card-Inspector

CEO DISTRICT 2

COMMENTS

OK all

	Type	Inspection Record	Date
Foundation:	_____	_____	_____
Framing:	_____	_____	_____
Plumbing:	_____	_____	_____
Final:	_____	_____	_____
Other:	_____	_____	_____

AUG-23-96 FRI 12:56 BARLO SIGNS

P. 08

08/19/96 00:52 F W LEDS PORT. A. + 6830127800

NO. 921 042

*Attn: Jonathan*

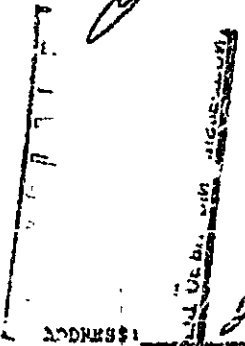

SIGNAGE

PLEASE ANSWER ALL QUESTIONS

ADDRESS: 2 City Center ZONE: B-3

OWNER: Office environments 280 Summer at Basin Trm

APPLICANT: Barlo Signs Agent for Office Environment

ASSESSOR NO. 1

SINGLE TENANT LOT? YES NO

MULTI TENANT LOT? YES  NO NO

FREESTANDING SIGN? YES NO  DIMENSIONS \_\_\_\_\_  
(ex. pole sign..)

MORE THAN ONE SIGN? YES  NO \_\_\_\_\_ DIMENSIONS \_\_\_\_\_

BLDG. WALL SIGN? YES  NO \_\_\_\_\_ DIMENSIONS \_\_\_\_\_  
(attached to bldg)

MORE THAN ONE SIGN? YES  NO \_\_\_\_\_ DIMENSIONS 3'4" X 23'5" = 78.26'

LIST ALL EXISTING SIGNAGE AND THEIR DIMENSIONS: 0'

LOT FRONTAGE (FEET) \_\_\_\_\_ 5% of wall area  
BLDG FRONTAGE (FEET) 61'9", 58', 40'8"

AWNING YES  NO \_\_\_\_\_ IS AWNING BACKLIT? YES \_\_\_\_\_ NO \_\_\_\_\_  
HEIGHT OF AWNING: \_\_\_\_\_

IS THERE ANY COMMUNICATION, MESSAGE, TRADEMARK OR SYMBOL ON IT? \_\_\_\_\_

A SITE SKETCH AND BUILDING SKETCH SHOWING EXACTLY WHERE EXISTING AND NEW SIGNAGE IS LOCATED MUST BE PROVIDED. SKETCHES AND/OR PICTURES OF THE PROPOSED SIGNAGE ARE ALSO REQUIRED.

*MS-60007436  
E92151(M)*

AUG-27-96 TUE 6:51 BARLO

AUG-27-96 TUE 9 51 AM EGGERS

**MIDDLE DEER ASSOCIATES**

P.O. Box 100 • York Harbor, Maine 03911 • Phone (207) 363-3540 • Fax (207) 363-1904

August 27, 1996

Randy Bartlett  
Berlo Sign  
158 Greeley Street  
Hudson, NH 03051

Dear Mr. Bartlett,

We have reviewed the signage design for Office Environments of Maine to be attached to our building located at Two City Center, Portland, Maine. This letter is to verify the proposed signage meets with our approval so that you may begin the necessary process of applying for permits.

Cordially,

  
Sally R. Leary

G.L. Rogers & Co., Inc.  
Managing General Partner

cc: Walter Costello

received  
9/3/96

P. 05

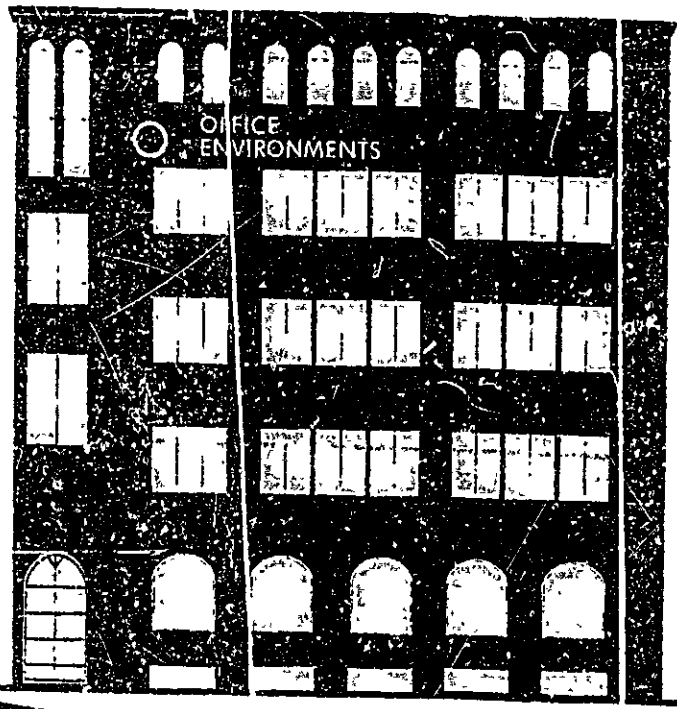

**SIGN-A**  
 MANUFACTURE & INSTALL ONLY  
 LOGO BOX FOR THIS ELEVATOR

AUG-28-1996 FRI 12:42 BARLO

ELEVATOR SIGNAGE  
 N.C.L.S.

**OFFICE ENVIRONMENTS** Portland, ME

©1996 BARLO SIGNS

DRAWN



P. 06

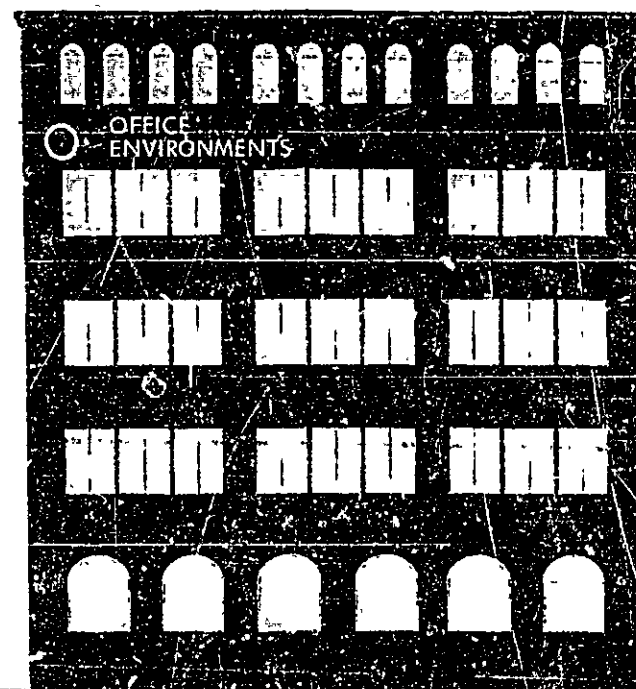

OFFICE ENVIRONMENTS

SIGN-B

MANUFACTURE & INSTALLATIONS SET OF 18" N.C.L.S. W/ ALUM. LOGO BOX FOR THIS ELEVATION (SEE P. OF 5c FOR SPECS)

DEPT. OF BUILDING INSPECTION

ELEVATION 1/8"-1'-0"

N.C.L.S. OFFICE ENVRMN'TS Portland, ME

©1996 BARLO SIGNS

PAGE 4 OF 5c

DRAWN BY J. ANDERSON B 2 R

SET OF 18" N.C.L.S. W/ ALUM.  
(SEE P. OF 5c FOR SPECS)

PAGE 5 OF 5c

BY J. ANDERSON B-2-R



# BARLO SIGNS BARLO SCREENGRAPHICS

Handwritten notes: "24" and "430"

1100 N. 10th St.  
Portland, OR 97227  
503.227.2078  
www.barlo.com

1100 N. 10th St.  
Portland, OR 97227  
503.227.2078  
www.barlo.com

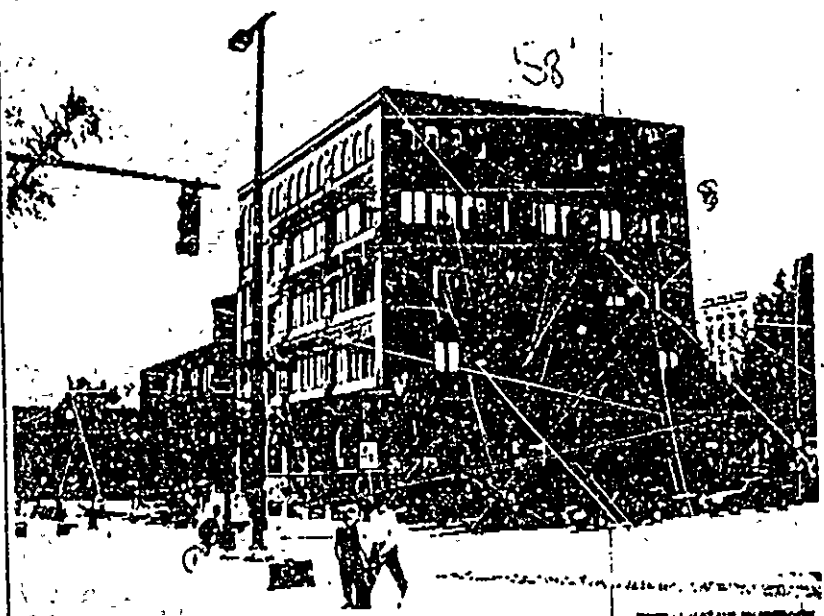

5

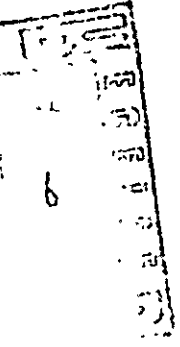
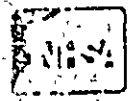
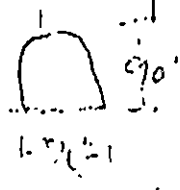

23-5-92

**COLOR SCHEDULE**  
ELEVATION- 3/4"=1'-0"

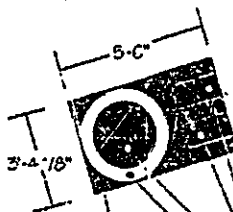

**OFFICE ENVIRONMENTS**

INTENSE MAGENTA (3630-18) UPON CLIENT APPROVAL  
BLACK  
WHITE

3/16" WHITE PLEX. FACES  
TLUV W/ 5mm 6500 WHITE NEON  
5" DEPTH - 040" BLACK BEA RETURNS  
1" BLACK MYLAR TRIM / 063 ALUM BACKS  
8" HT RACEWAYS (PT'D. TO MATCH BRICK)

COLORS ARE APPROX  
FOR EXACT COLOR OR  
REFER TO MANUFACT  
COLOR CHARTS OR  
MATCHING SYSTEM

**SIGN-B**

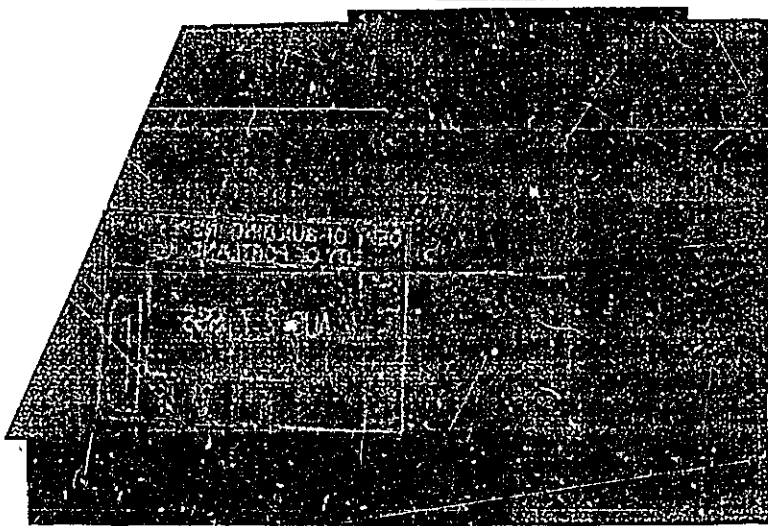

**OPTION C**

MANUFACTURE & INSTALL TWO SETS OF 18" NEON CHANNEL EA. W/ NEON CHANNEL STYLE LOGO CABINET (FLORESCEN  
SEE PAGES 2 & 3 OF 3c FOR ELEVATION DRAWINGS.

**SIGN-C**

PLAN VIEW 3/32"=1'-0"

**N.C.L.S.**

**OFFICE ENVIRONMENTS** Portland, ME

DEW 706-6770 B.G.

©1996 BARLO SIGNS

FOR SPECIFICATIONS, VISIT WWW.BARLOSIGNS.COM OR CALL 706-677-7000. ALL PERMITS ARE THE RESPONSIBILITY OF THE CLIENT. THIS DOCUMENT IS NOT TO BE USED FOR ANY OTHER PROJECT WITHOUT THE WRITTEN PERMISSION OF BARLO SIGNS.

LETTER SPECIFICATIONS	NEON NON-ILLUMINATED		LOCATION	
	TYPE	SETUP	Front Backs	Face Backs
FACE	MB Thickness	Color	MYLAR	Set
RETURN	Depth	Min. C. Supp.	Color	BACKS Material
LIGHTING	Type	Color	POWER	MIN. TRANSFORMER
MOUNTING			LOAD	MOUNTING
BUILDING			MISC INFO	
SHOP USE ONLY	TRANSFORMER LOADING			PLEASE



CORPORATE OFFICE

150 Broadway St  
Hoboken, NJ 07030-3422  
(201) 662-2638  
FAX (201) 662-7680  
http://www.bar.com

BRANCH LOCATION

42 Industrial Park Rd  
New ME 04117-1867  
(207) 792-2411  
FAX (207) 792-5181

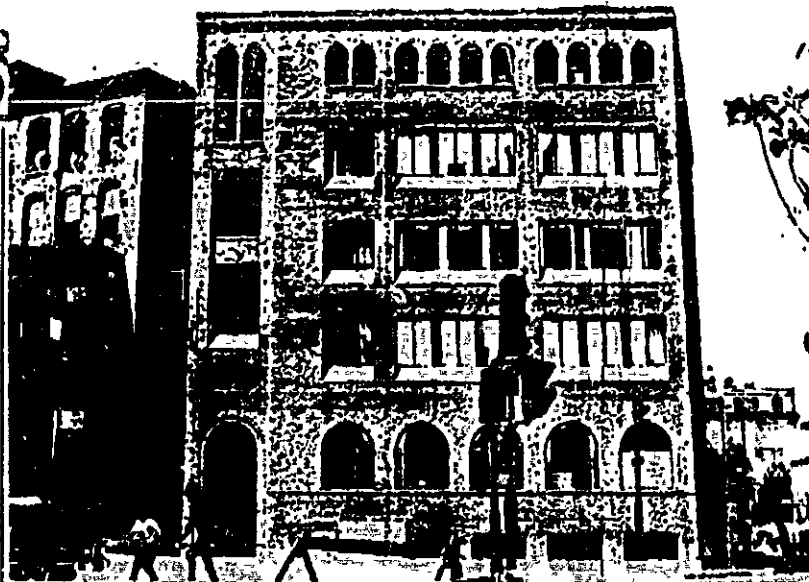

61'9"

7'-6"  
6-6

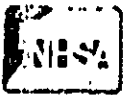

08/23/1996 09:44

5172937943

WALTON RYAN INSURANC

PAGE 04

# ACORD CERTIFICATE OF LIABILITY INSURANCE

DATE (MM/DD/YY)

08/22/96

**PRODUCER**  
Walton-Ryan Insurance  
166 Center Street  
PO Box 657  
Perth Amherst  
MA 02359-  
(617)293-5560 Ext.

THIS CERTIFICATE IS ISSUED AS A MATTER OF INFORMATION ONLY AND CONFERS NO RIGHTS UPON THE CERTIFICATE HOLDER. THIS CERTIFICATE DOES NOT AMEND, EXTEND OR ALTER THE COVERAGE AFFORDED BY THE POLICIES BELOW.

## COMPANIES AFFORDING COVERAGE

- COMPANY A AETNA C & S
- COMPANY B AETNA C & S
- COMPANY C AETNA C & S
- COMPANY D MANAGED COMP

**INSURED**  
OFFICE ENVIRONMENTS OF NEW ENGLAND INC  
280 SUMMER STREET  
  
BOSTON MA 02210  
617-639-6600 ext.

## COVERAGES

THIS IS TO CERTIFY THAT THE POLICIES OF INSURANCE LISTED BELOW HAVE BEEN ISSUED TO THE INSURED NAMED ABOVE FOR THE POLICY PERIOD INDICATED, NOTWITHSTANDING ANY REQUIREMENT, TERM OR CONDITION OF ANY CONTRACT OR OTHER DOCUMENT WITH RESPECT TO WHICH THIS CERTIFICATE MAY BE ISSUED OR MAY PERTAIN. THE INSURANCE AFFORDED BY THE POLICIES DESCRIBED HEREIN IS SUBJECT TO ALL THE TERMS, EXCLUSIONS AND CONDITIONS OF SUCH POLICIES. LIMITS SHOWN MAY HAVE BEEN REDUCED BY PAID CLAIMS.

CO. LTR	TYPE OF INSURANCE	PO. JOY NUMBER	POLICY EFFECTIVE DATE (MM/DD/YY)	POLICY EXPIRATION DATE (MM/DD/YY)	LIMITS
A	GENERAL LIABILITY <input checked="" type="checkbox"/> COMMERCIAL GENERAL LIABILITY <input type="checkbox"/> CLAIM MADE <input checked="" type="checkbox"/> OCCUR <input type="checkbox"/> OWNERS & CONTRACTORS PROF. <input type="checkbox"/> EXCESS TORS <input checked="" type="checkbox"/> Agg Limits AUTOMOBILE LIABILITY	GL2525352	01-01-96	01-01-97	GENERAL AGGREGATE 2000000 PRODUCTS COMMODITY AGG 2000000 PERSONAL & ADV INJURY 1000000 EACH OCCURRENCE 1000000 FIRE DAMAGE (Any one fire) 300000 MED EXP (Any one person) 5000
B	ANY AUTO <input checked="" type="checkbox"/> ALL OWNED AUTOS <input checked="" type="checkbox"/> SCHEDULED AUTOS <input checked="" type="checkbox"/> RENTED AUTOS <input checked="" type="checkbox"/> NON-OWNED AUTOS	FJ0025133707	01-01-96	01-01-97	COMBINED SINGLE LIMIT 1000000  BODY INJURY (Per person)  BODY INJURY (Per acc. org)  PROPERTY DAMAGE  AUTO ONLY EA ACCIDENT OTHER THAN AL TO ONLY EACH ACCIDENT AGGREGATE
C	EXCESS LIABILITY <input checked="" type="checkbox"/> UMBRELLA FORM <input checked="" type="checkbox"/> OTHER THAN UMBRELLA FORM	KS25253524	01-01-96	01-01-97	EACH OCCURRENCE 10 MIL AGGREGATE 10 MIL
D	WORKERS COMPENSATION AND EMPLOYERS LIABILITY THE PROPRIETOR, PARTNER, EXECUTIVE OFFICERS ARE <input type="checkbox"/> INC. <input checked="" type="checkbox"/> EXCL. OTHER	20TMC095000127	10-16-95	10-16-96	<input checked="" type="checkbox"/> WC STAT. TORT LIMITS TO 100 PER EL EACH ACCIDENT 500000 EL DISEASE - POLICY LIMIT 500000 EL DISEASE - EMPLOYEE 500000

DETAILED DESCRIPTION OF OPERATIONS, LOCATIONS, VEHICLES, SPECIAL ITEMS

JOB SITE: 2 CITY CENTER PORTLAND MAINE

## CERTIFICATE HOLDER

TOWN OF PORTLAND  
389 CONGRESS ST  
PORTLAND MA, ME 04101

## CANCELLATION

IF SHOULD ANY OF THE ABOVE DESCRIBED POLICIES BE CANCELLED BEFORE THE EXPIRATION DATE THEREOF, THE ISSUING COMPANY WILL ENDEAVOR TO MAIL 10 DAYS WRITTEN NOTICE TO THE CERTIFICATE HOLDER NAMED TO THE LEFT, BUT FAILURE TO MAIL SUCH NOTICE SHALL IMPOSE NO OBLIGATION OR LIABILITY OF ANY KIND UPON THE COMPANY, ITS AGENTS OR REPRESENTATIVES.

*James A. Fenwick*  
BARNARD CORPORATION 1996

ACORD 25-3 (1/95)

# ELECTRICAL PERMIT

## City of Portland, Me.

*7/24/96*  
*JTH*



To the Chief Electrical Inspector, Portland Maine:  
The undersigned hereby applies for a permit to make electrical installations in accordance with the laws of Maine, the City of Portland Electrical Ordinance, National Electrical code and the following specification:

Date 22 July 1996  
Permit # 3077

LOCATION: 2 City Center  
OWNER: Joe Boulos/Office Environments of ADDRESS Maine Plaza/Ground level

OUTLETS				TOTAL EACH FEE		
RECEPTACLES		Switches	Smoke Detector	20	.20	4.00
FIXTURES	(number of)	fluorescent		80	.20	16.00
	fluorescent strip				.20	
SERVICES						
	Overhead		TTLAMPSTO	800		15.00
	Underground			800		15.00
TEMPORARY SERV.						
	Overhead		AMPS OVER	800		25.00
	Underground			800		25.00
METERS	(number of)					1.00
MOTORS	(number of)					2.00
RESID/COM	Electric units					1.00
HEATING	oil/gas unit					5.00
APPLIANCES	Ranges	Cook Tops	Wall Ovens			2.00
	Water heaters	Fans	Dryers			2.00
Disposals	Dishwasher	1 Compactors	Others (denote)			2.00
MISC. (number of)	Air Cond/wi.					3.00
	Air Cond/cent					10.00
	Signs			1	5.00	5.00
	Pools					10.00
	Alarms/res					5.00
	Alarms/com					15.00
	Heavy Duty					2.00
	Outlets					
	Circus Carnv					25.00
	Alterations					5.00
	Fire Repairs					15.00
	E Lights					1.00
	E Generators					20.00
	Panels					4.00
TRANSFORMER	0-25 Kva					5.00
	25-200 Kva					8.00
	Over 200 Kva					10.00
				TOTAL AMOUNT DUE		
MINIMUM FEE/COMMERCIAL 35.00				MINIMUM FEE	25.00	27.00

INSPECTION: Will be ready 7/24 am or will call XXXXXXXXXX

CONTRACTORS NAME J. T. Hayman  
ADDRESS P.O. Box 323 Windham, ME 04062  
TELEPHONE 892-3319 pager 823-7409  
MASTER LICENSE No. 3077  
LIMITED LICENSE No. \_\_\_\_\_

SIGNATURE OF CONTRACTOR  
J. T. Hayman





# ELECTRICAL PERMIT

## City of Portland, Me.



To the Chief Electrical Inspector, Portland Maine  
 The undersigned hereby applies for a permit to make electrical installations  
 in accordance with the laws of Maine, the City of Portland Electrical Ordinance,  
 Nation: Electrical code and the following specification.

Date 30 August 1996

Permit # 17139

LOCATION: 2 City Center 1st fl & Basement

OWNER Boulos/Office Environments ADDRESS \_\_\_\_\_

		TOTAL EACH FEE			
OUTLETS					
	Receptacles	Switches	Smoke Detector		.20
FIXTURES	(number of)				
	incandescent	fluorescent			.20
	fluorescent strip				.20
SERVICES					
	Overhead		TTL AMPSTO	800	15.00
	Underground			800	15.00
TEMPORARY SERV.					
	Overhead		AMPS OVER	800	25.00
	Underground			800	25.00
METERS	(number of)				1.00
MOTORS	(number of)				2.00
RESID/COM	Electric units				1.00
HEATING	oil/gas units				5.00
APPLIANCES	Ranges	Cook Tops	Wall Ovens		2.00
	Water heaters	Fans	Dryers		2.00
Disposals	Dishwasher	Compactors	Others (denote)		2.00
MISC. (number of)	Air Cond/win				3.00
	Air Cond/cent				10.00
	Signs				5.00
	Pools				10.00
	Alarms/res				5.00
	Alarms/com				15.00
	Heavy Duty			XXX	15.00
	Outlets				2.00
	Circus/Carv				25.00
	Alterations				5.00
	Fire Repairs				15.00
	E Lights				1.00
	E Generators				20.00
	Panels				4.00
TRANSFORMER	0-25 Kva				5.00
	25-200 Kva				8.00
	Over 200 Kva				10.00

TOTAL AMOUNT DUE  
 MINIMUM FEE/COMMERCIAL \$5.00 MINIMUM FEE 25.00 25.00

INSPECTION: Will be ready \_\_\_\_\_ or will call XXXXXXXX

CONTRACTORS NAME Cunningham Securities  
 ADDRESS 313 Read St Ptid, EM  
 TELEPHONE 878-5858  
 MASTER LICENSE No. 17139  
 LIMITED LICENSE No. \_\_\_\_\_

SIGNATURE OF CONTRACTOR



