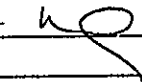

NOTES

1-29-77 NEARLY completed - ~~not~~ new work NOT
penetrating any fire walls - 

Permit No. 96/1134

Location 1 Montgomery Road

Owner East Shore

Date of permit 11-29-76

Approved 12-14-76  Superintendent

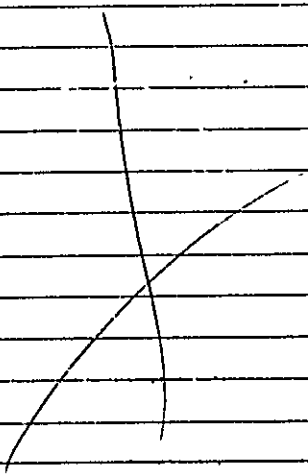



APPLICATION FOR PERMIT
DEPARTMENT OF BUILDING INSPECTIONS SERVICES
ELECTRICAL INSTALLATIONS

Date Jan. 4, 1977
 Receipt and Permit number A00222

To the CHIEF ELECTRICAL INSPECTOR, Portland, Maine:
 The undersigned hereby applies for a permit to make electrical installations in accordance with the laws of Maine, the Portland Electrical Ordinance, the National Electrical Code and the following specifications:

LOCATION OF WORK: 1 Monument Square - Casco Bank & Trust Co.
 OWNER'S NAME: Casco Bank ADDRESS: _____

OUTLETS: (number of) _____ FEES
 Lights _____
 Receptacles _____
 Switches _____
 Plugmold _____ (number of feet)
 TOTAL _____

FIXTURES: (number of) _____
 Incandescent _____
 Fluorescent _____ (Do not include strip fluorescent)
 TOTAL _____
 Strip Fluorescent, in feet _____

SERVICES:
 Permanent, total amperes _____
 Temporary _____

METERS: (number of) _____

MOTORS: (number of) _____
 Fractional _____
 1 HP or over _____

RESIDENTIAL HEATING:
 Oil or Gas (number of units) _____
 Electric (number of rooms) _____

COMMERCIAL OR INDUSTRIAL HEATING:
 Oil or Gas (by a main boiler) _____
 Oil or Gas (by separate units) _____
 Electric (total number of kws) _____

APPLIANCES: (number of)
 Ranges _____ Water Heaters _____
 Cook Tops _____ Disposals _____
 Wall Ovens _____ Dishwashers _____
 Dryers _____ Compactors _____
 Fans _____ Others (denote) _____
 TOTAL _____

MISCELLANEOUS: (number of)
 Branch Panels 1 1.00
 Transformers _____
 Air Conditioners 2 separate ~~10.00~~
 Signs _____
 Fire/Burglar Alarms _____
 Circus, Fairs, etc. _____
 Alterations to wires 1 2.00
 Repairs after fire _____
 Heavy Duty, 220v outlets _____
 Emergency Lights, battery _____
 Emergency Generators _____

INSTALLATION FEE DUE: _____
 FOR ADDITIONAL WORK NOT ON ORIGINAL PERMIT DOUBLE FEE DUE: _____
 FOR REMOVAL OF A "STOP ORDER" (304-16.b) _____
 FOR PERFORMING WORK WITHOUT A PERMIT (304-9) _____
 TOTAL AMOUNT DUE: ~~7888~~ 13.00

INSPECTION:
 Will be ready on _____, 19___; or Will Call

CONTRACTOR'S NAME: Milliken Bros. Electric
 ADDRESS: Riverside Indus Park
 TEL.: _____

MASTER LICENSE NO.: on file
 LIMITED LICENSE NO.: _____
 SIGNATURE OF CONTRACTORS: Milliken Bros. Jim Keelley
 INSPECTOR'S COPY



APPLICATION FOR PERMIT
DEPARTMENT OF BUILDING INSPECTIONS SERVICES
ELECTRICAL INSTALLATIONS

Date Nov. 29, 1976
 Receipt and Permit number A1988

To the CHIEF ELECTRICAL INSPECTOR, Portland, Maine:
 The undersigned hereby applies for a permit to make electrical installations in accordance with the laws of Maine, the Portland Electrical Ordinance, the National Electrical Code and the following specifications:

LOCATION OF WORK: 1 Monument Square
 OWNER'S NAME: Casco Bank & Trust ADDRESS: same

OUTLETS: (number of)
 Lights _____
 Receptacles _____
 Switches _____
 Plugmold _____ (number of feet)
 TOTAL _____

FEE\$

FIXTURES: (number of)
 Incandescent _____
 Fluorescent _____ (Do not include strip fluorescent)
 TOTAL _____
 Strip Fluorescent, in feet _____

SERVICES:
 Permanent, total amperes _____
 Temporary _____

METERS: (number of) _____

MOTORS: (number of)
 Fractional _____
 1 HP or over _____

RESIDENTIAL HEATING:
 Oil or Gas (number of units) _____
 Electric (number of rooms) _____

COMMERCIAL OR INDUSTRIAL HEATING:
 Oil or Gas (by a main boiler) _____
 Oil or Gas (by separate units) _____
 Electric (total number of kws) _____

APPLIANCES: (number of)
 Ranges _____ Water Heaters _____
 Cook Tops _____ Disposals _____
 Wall Ovens _____ Dishwashers _____
 Dryers _____ Compactors _____
 Fans _____ Others (denote) _____
 TOTAL _____

MISCELLANEOUS: (number of)
 Branch Panels _____
 Transformers 2 _____ 4.00
 Air Conditioners _____
 Signs _____
 Fire/Burglar Alarms _____
 Circus, Fairs, etc. _____
 Alterations to wires x _____ 2.00
 Repairs after fire _____
 Heavy Duty, 220v outlets _____
 Emergency Lights, battery _____
 Emergency Generators _____

INSTALLATION FEE DUE: 6.00

FOR ADDITIONAL WORK NOT ON ORIGINAL PERMIT DOUBLE FEE DUE: _____

FOR REMOVAL OF A "STOP ORDER" (304-16.b) _____

FOR PERFORMING WORK WITHOUT A PERMIT (304-9) _____
 TOTAL AMOUNT DUE: 6.00

INSPECTION:
 Will be ready on _____, 19____; or Will Call X

CONTRACTOR'S NAME: Milliken Bros.
 ADDRESS: 474 Riverside Ind. Pk.
 TEL.: 797-8375

MASTER LICENSE NO.: ? SIGNATURE OF CONTRACTOR: _____

LIMITED LICENSE NO.: _____
 INSPECTOR'S COPY James Kealey



APPLICATION FOR PERMIT
 DEPARTMENT OF BUILDING INSPECTIONS SERVICES
 ELECTRICAL INSTALLATIONS

Date Jan. 31, 19 77
 Receipt and Permit number A00170

To the CHIEF ELECTRICAL INSPECTOR, Portland, Maine:

The undersigned hereby applies for a permit to make electrical installations in accordance with the laws of Maine, the Portland Electrical Ordinance, the National Electrical Code and the following specifications:

LOCATION OF WORK: 1 Monument Square
 OWNER'S NAME: Casco Bank ADDRESS: same

OUTLETS: (number of)
 Lights _____
 Receptacles _____ FEES
 Switches _____
 Plugmold _____ (number of feet)
 TOTAL _____

FIXTURES: (number of)
 Incandescent _____
 Fluorescent _____ (Do not include strip fluorescent)
 TOTAL _____
 Strip Fluorescent, in feet _____

SERVICES:
 Permanent, total amperes _____
 Temporary _____

METERS: (number of) _____

MOTORS: (number of)
 Fractional _____
 1 HP or over _____

RESIDENTIAL HEATING:
 Oil or Gas (number of units) _____
 Electric (number of rooms) _____

COMMERCIAL OR INDUSTRIAL HEATING:
 Oil or Gas (by a main boiler) _____
 Oil or Gas (by separate units) _____
 Electric (total number of kws) _____

APPLIANCES: (number of)
 Ranges _____ Water Heaters _____
 Cook Tops _____ Disposals _____
 Wall Ovens _____ Dishwashers _____
 Dryers _____ Compactors _____
 Fans _____ Others (denote) _____
 TOTAL _____

MISCELLANEOUS: (number of)
 Branch Panels _____
 Transformers _____
 Air Conditioners _____
 Signs _____
 Fire/Burglar Alarms x _____ 5.00
 Circus, Fairs, etc. _____
 Alterations to wires 2xx _____ ~~10.00~~
 Repairs after fire _____ 2.00
 Heavy Duty, 220v outlets _____
 Emergency Lights, battery _____
 Emergency Generators _____

INSTALLATION FEE DUE: _____

FOR ADDITIONAL WORK NOT ON ORIGINAL PERMIT DOUBLE FEE DUE: _____

FOR REMOVAL OF A "STOP ORDER" (304-16.b) _____

FOR PERFORMING WORK WITHOUT A PERMIT (304-9) _____

TOTAL AMOUNT DUE: 7.00

INSPECTION:
 Will be ready on Jan 31, 19___; or Will Call x

CONTRACTOR'S NAME: Century Alarm Co.
 ADDRESS: 63 E. Bridge St. Westbrook, Me.
 TEL.: 854-9164

MASTER LICENSE NO.: 1647

SIGNATURE OF CONTRACTOR:
Joe Thomas For Dick Milton

LIMITED LICENSE NO.: _____

INSPECTOR'S COPY



APPLICATION FOR PERMIT

PERMIT ISSUED

AUG 21 1975

896

CITY OF PORTLAND

B.O.C.A. USE GROUP

B.O.C.A. TYPE OF CONSTRUCTION

ZONING LOCATION B-3 PORTLAND, MAINE, August 13, 1975

To the DIRECTOR OF BUILDING & INSPECTION SERVICES, PORTLAND, MAINE

The undersigned hereby applies for a permit to erect, alter, repair, demolish, move or install the following building, structure, equipment or change use in accordance with the Laws of the State of Maine, the Portland B.O.C.A. Building Code and Zoning Ordinance of the City of Portland with plans and specifications, if any, submitted herewith and the following specifications:

- LOCATION Casco Bank, Commerce building and Morton Building... Fire District #1 [], #2 []
1. Owner's name and address... Telephone...
2. Lessee's name and address... Telephone...
3. Contractor's name and address DONALCO, PO Box 821, Portland, Maine... Telephone 572-7914...
4. Architect... Specifications... Plans... No. of sheets...
Proposed use of building... No. families...
Last use... No. families...
Material... No. stories... Heat... Style of roof... Roofing...
Other buildings on same lot...
Estimated contractual cost \$ 38,578.00... Fee \$ 156.00...

FIELD INSPECTOR—Mr. Hoffsea GENERAL DESCRIPTION

This application is for: @ 775-5451 Ext. 234

to erect superstructure for lighting of Monumer+ Square.

- Dwelling
Garage
Masonry Bldg.
Metal Bldg.
Alterations
Demolitions
Change of Use
Other

Plans v Street # of Monument Square Stamp of Special Conditions

NOTE TO APPLICANT: Separate permits are required by the installers and subcontractors of heating, plumbing, electrical and mechanicals.

PERMIT IS TO BE ISSUED TO 1 [] 2 [] 3 [x] 4 []

Other:

DETAILS OF NEW WORK

- Is any plumbing involved in this work? ... Is any electrical work involved in this work? ... yes
Is connection to be made to public sewer? ... If not, what is proposed for sewage?
Has septic tank notice been sent? ... Form notice sent?
Height average grade to top of plate ... Height average grade to highest point of roof ...
Size, front ... depth ... No. stories ... solid or filled land? ... earth or rock?
Material of foundation ... Thickness, top ... bottom ... cellar
Kind of roof ... Rise per foot ... Roof covering ...
No. of chimneys ... Material of chimneys ... of lining ... Kind of heat ... fuel
Framing Lumber—Kind ... Dressed or full size? ... Corner posts ... Sills
Size Girder ... Columns under girders ... Size ... Max. on centers
Studs (outside walls and carrying partitions) 2x4-16" O. C. Bridging in every floor and flat roof span over 8 feet.
Joists and rafters: 1st floor ... 2nd ... 3rd ... roof
On centers: 1st floor ... 2nd ... 3rd ... roof
Maximum span: 1st floor ... 2nd ... 3rd ... roof
If one story building with masonry walls, thickness of walls? ... height?

IF A GARAGE

- No. cars now accommodated on same lot ... to be accommodated ... number commercial cars to be accommodated ...
Will automobile repairing be done other than minor repairs to cars habitually stored in the proposed building?

APPROVALS BY:

BUILDING INSPECTION—PLAN EXAMINER

MISCELLANEOUS

ZONING: B.O.C.A. ... 8/14/75
BUILDING CODE: O.K. E.K. 8/21/75

Will work require disturbing of any tree on a public street? ..

Fire Dept.:
Health Dept.:
Others:

Will there be in charge of the above work a person competent to see that the State and City requirements pertaining thereto are observed? . yes ...

Signature of Applicant William B. Boudreau Phone # 772-7914

Type Name of above 1 [] 2 [] 3 [x] 4 []

FIELD INSPECTOR'S COPY

Other and Address

COMMERCE BUILDING
These plans (6 sheets) and the specifications
accompanying the same, covering construction
work on Monument Floodlighting, Mainway Mall,
Portland Renewal Authority, Portland, Maine

have been designed and drawn up by the under-
signed according to the latest rules of
engineering practice and to comply with the
allowable working stresses floor loads, etc.
in accordance with Sec. 113.7 & 702.1 of the
amendments to the Portland B.O.C.A. Building
Code.

(Signature) Arthur L. Brown

By: _____

This statement is to be signed by the individual
qualified and responsible for the design, and he
should indicate in the blank provided the
particular work to which the statement applies.

Section 113.7 (ENGINEERING DETAILS) is amended
by adding at the end thereof the following new
sentence:

"Where structural analysis is required, a
certificate of design shall be afforded
the Director of Building Inspections and
it shall be signed by the person qualified
for such design."

Section 702.1 (STRUCTURAL ANALYSIS) is amended
by adding at the end thereof the following new
sentence:

"All structural design computations and
all stress diagrams for trusses shall be
filed with the Inspector, if he deems it
necessary, upon application for a
building permit."

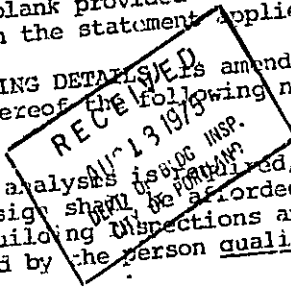

MORTON BUILDING

These plans (6 sheets) and the specifications accompanying the same, covering construction work on Monument Floodlighting, Mainway Hall,

Portland Renewal Authority, Portland, Maine

have been designed and drawn up by the undersigned according to the latest rules of engineering practice and to comply with the allowable working stresses floor loads, etc. in accordance with Sec. 113.7 & 702.1 of the amendments to the Portland B.O.C.A. Building Code.

(Signature) John L. Brown

By: _____

This statement is to be signed by the individual qualified and responsible for the design, and he should indicate in the blank provided the particular work to which the statement applies.

Section 113.7 (ENGINEERING DETAILS) is amended by adding at the end thereof the following new sentence:

"Where structural analysis is required, a certificate of design shall be afforded the Director of Building Inspections and it shall be signed by the person qualified for such design."

Section 702.1 (STRUCTURAL ANALYSIS) is amended by adding at the end thereof the following new sentence:

"All structural design computations and all stress diagrams for trusses shall be filed with the Inspector, if he deems it necessary, upon application for a building permit."

RECEIVED
AUG 18 1970
DEPT. OF PERMITS
CITY OF PORTLAND

CASCO BANK BUILDING

These plans (6 sheets) and the specifications accompanying the same, covering construction work on Monument Floodlighting, Mainway Mall,

Portland Renewal Authority, Portland, Maine

have been designed and drawn up by the undersigned according to the latest rules of engineering practice and to comply with the allowable working stresses floor loads, etc. in accordance with Sec. 113.7 & 702.1 of the amendments to the Portland B.O.C.A. Building Code.

(Signature)

Arthur L. Brown

By: _____

This statement is to be signed by the individual qualified and responsible for the design, and he should indicate in the blank provided the particular work to which the statement applies.

Section 113.7 (ENGINEERING DETAILS) is amended by adding at the end thereof the following new sentence:

"Where structural analysis is required, a certificate of design shall be filed with the Director of Building Inspection, and it shall be signed by the person qualified for such design."

Section 702.1 (STRUCTURAL ANALYSIS) is amended by adding at the end thereof the following new sentence:

"All structural design computations and all stress diagrams for trusses shall be filed with the Inspector, if he deems it necessary, upon application for a building permit."

RECEIVED
NOV 19 1975
CITY OF PORTLAND



APPLICATION FOR PERMIT
 DEPARTMENT OF BUILDING INSPECTIONS SERVICES
 ELECTRICAL INSTALLATIONS

Date Nov. 29, 1976
 Receipt and Permit number A1988

To the CHIEF ELECTRICAL INSPECTOR, Portland, Maine:

The undersigned hereby applies for a permit to make electrical installations in accordance with the laws of Maine, the Portland Electrical Ordinance, the National Electrical Code and the following specifications:

LOCATION OF WORK: 1 Monument Square

OWNER'S NAME: Casco Bank & Trust ADDRESS: same

OUTLETS: (number of)
 Lights _____
 Receptacles _____
 Switches _____ FEES
 Plugmold _____ (number of feet)
 TOTAL _____

FIXTURES: (number of)
 Incandescent _____
 Fluorescent _____ (Do not include strip fluorescent)
 TOTAL _____
 Strip Fluorescent, in feet _____

SERVICES:
 Permanent, total amperes _____
 Temporary _____

METERS: (number of) _____

MOTORS: (number of)
 Fractional _____
 1 HP or over _____

RESIDENTIAL HEATING:
 Oil or Gas (number of units) _____
 Electric (number of rooms) _____

COMMERCIAL OR INDUSTRIAL HEATING:
 Oil or Gas (by a main boiler) _____
 Oil or Gas (by separate units) _____
 Electric (total number of kws) _____

APPLIANCES: (number of)
 Ranges _____ Water Heaters _____
 Cook Tops _____ Disposals _____
 Wall Ovens _____ Dishwashers _____
 Dryers _____ Compactors _____
 Fans _____ Others (denote) _____
 TOTAL _____

MISCELLANEOUS: (number of)
 Branch Panels _____
 Transformers 2 _____ 4.00
 Air Conditioners _____
 Signs _____
 Fire/Burglar Alarms _____
 Circus, Fairs, etc. _____
 Alterations to wires X _____ 2.00
 Repairs after fire _____
 Heavy Duty, 220v outlets _____
 Emergency Lights, battery _____
 Emergency Generators _____

INSTALLATION FEE DUE: 6.00

FOR ADDITIONAL WORK NOT ON ORIGINAL PERMIT DOUBLE FEE DUE: _____

FOR REMOVAL OF A "STOP ORDER" (304-16.b) _____

FOR PERFORMING WORK WITHOUT A PERMIT (304-9) _____

TOTAL AMOUNT DUE: 6.00

INSPECTION:
 Will be ready on _____, 19____; or Will Call X _____

CONTRACTOR'S NAME: Milliken Bros.
 ADDRESS: 474 Riverside Ind. Pk.
 TEL.: 797-8375

MASTER LICENSE NO.: ?

SIGNATURE OF CONTRACTOR:

LIMITED LICENSE NO.: _____

Milliken Bros.
James Lee Co.
 OFFICE COPY

DRY WALL PARTITIONS INDICATED IN RED
TO BE REMOVED, LEAVING ENTIRE SPACE OPEN.

Computer

RECEIVED
APR 12 1976
DEPT. OF BLDG. INSP.
CITY OF PORTLAND

Transit

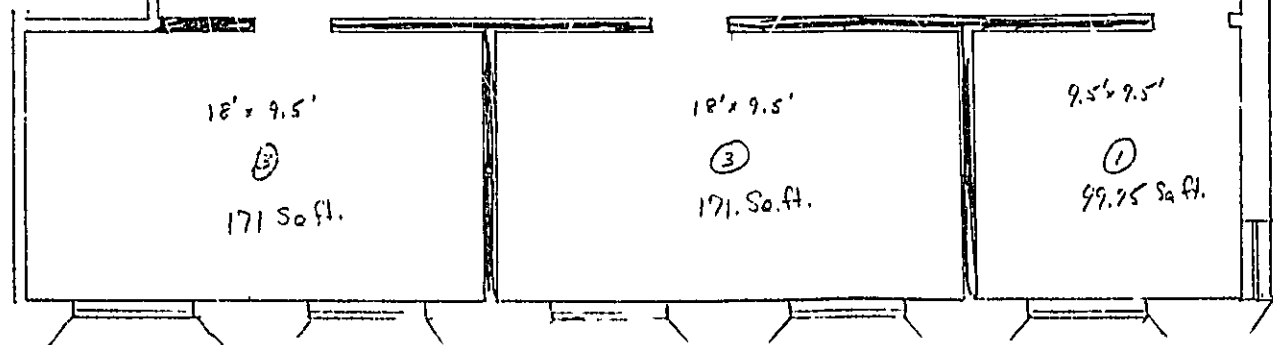
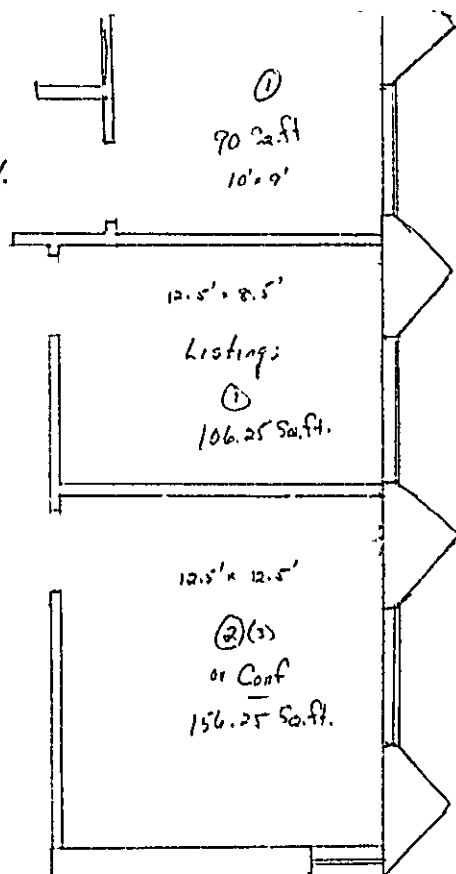
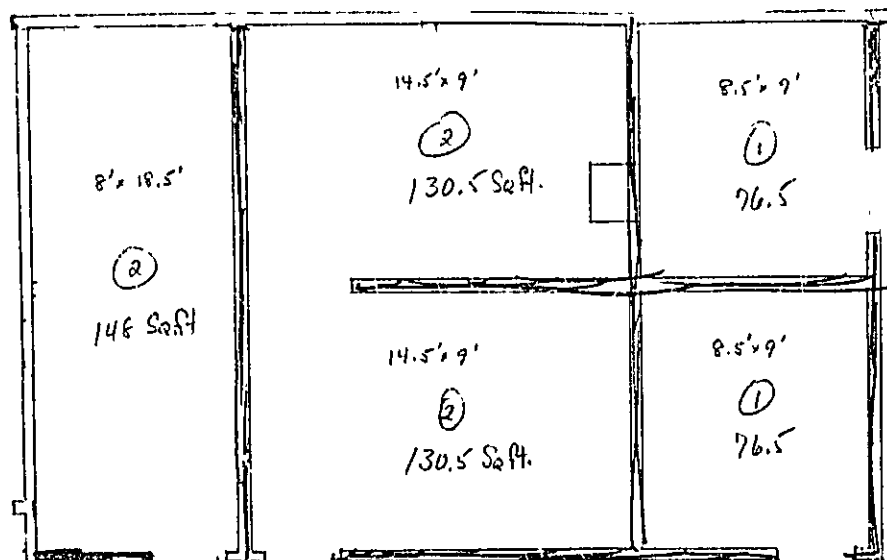

1/4" = 1'
16 plus (entr. & Listings)
or
18 plus Listings
or
19 with Listings

4/14/76

CASCO BANK + TRUST Co. 1 MIN. SQ. 2ND FLOOR



APPLICATION FOR PERMIT

PERMIT ISSUED

B.O.C.A. USE GROUP
B.O.C.A. TYPE OF CONSTRUCTION **0256**

APR. 14 1976

ZONING LOCATION **PORTLAND, MAINE, April 14, 1976**

CITY OF PORTLAND

To the DIRECTOR OF BUILDING & INSPECTION SERVICES, PORTLAND, MAINE

The undersigned hereby applies for a permit to erect, alter, repair, demolish, move or install the following building, structure, equipment or change use in accordance with the Laws of the State of Maine, the Portland B.O.C.A. Building Code and Zoning Ordinance of the City of Portland with plans and specifications, if any, submitted herewith and the following specifications:

LOCATION **1. 5X Monument Square 2nd floor**

1. Owner's name and address **Murray Fernald same** Fire District #1 #2

2. Lessee's name and address Telephone

3. Contractor's name and address **Harold F. Brown same** Telephone **774-8221**

4. Architect Specifications Plans No. of sheets

Proposed use of building **offices** No. of families

Last use No. families

Material No. stories Heat Style of roof Roofing

Other buildings on same lot

Estimated contractual cost \$ **400** Fee \$ **5.00**

FIELD INSPECTOR—Mr. **Marge** GENERAL DESCRIPTION
 This application is for: **@ 775-5451**
 Dwelling Ext. 234
 Garage
 Masonry Bldg.
 Metal Bldg.
 Alterations
 Demolitions
 Change of Use
 Other

Remove partitions as per plans

Stamp of Special Conditions

NOTE TO APPLICANT: Separate permits are required by the installers and subcontractors of heating, plumbing, electrical and mechanicals.

PERMIT IS TO BE ISSUED TO 1 2 3 4

Other:

DETAILS OF NEW WORK

Is any plumbing involved in this work? Is any electrical work involved in this work?

Is connection to be made to public sewer? If not, what is proposed for sewage?

Has septic tank notice been sent? Form notice sent?

Height average grade to top of plate Height average grade to highest point of roof

Size, front depth No. stories solid or filled land? earth or rock?

Material of foundation Thickness, top bottom cellar

Kind of roof Rise per foot Roof covering Kind of heat fuel

No. of chimneys Material of chimneys of lining Sills

Framing Lumber—Kind Dressed or full size? Corner posts Max. on centers

Size Girder Columns under girders Size Bridging in every floor and flat roof span over 8 feet.

Studs (outside walls and carrying partitions) 2x4-16" O. C. 1st floor 2nd 3rd roof

Joists and rafters: 1st floor 2nd 3rd roof

On centers: 1st floor 2nd 3rd roof

Maximum span: 1st floor 2nd 3rd roof

If one story building with masonry walls, thickness of walls? height?

IF A GARAGE

No. cars now accommodated on same lot to be accommodated ... number commercial cars to be accommodated ...

Will automobile repairing be done other than minor repairs to cars habitually stored in the proposed building?

APPROVALS BY:

BUILDING INSPECTION—PLAN EXAMINER DATE

ZONING: Will work require disturbing of any tree on a public street? ..

BUILDING CODE: **O.K. P.A. 4/14/76**

Fire Dept.:

Health Dept.:

Others:

MISCELLANEOUS

Will there be in charge of the above work a person competent to see that the State and City requirements pertaining thereto are observed? **yes**

Signature of Applicant **[Signature]** Phone # **Ext. 380**

Type Name of above **Harold F. Brown**

1 2 3 4

Other and Address

FIELD INSPECTOR'S COPY

NOTES

4-11-76 - Marge says all partitions are non-heavy.

That relieved Mr Smith P.B. of responsibility because nobody will take a stand on anything or take fine of court for themselves.

4-26-76 Started work - informed MR Braun & Mrs Souls that the second floor stairs are blocked off and can't be used by all persons - They're going to take one out - Mrs

5-13-76 All completed - just replacing ceiling panels - MR

Permit No. 7410254
Location 1 Monument St.
Owner F. Reed
Date of permit 4/14/76
Approved 2nd floor partitions

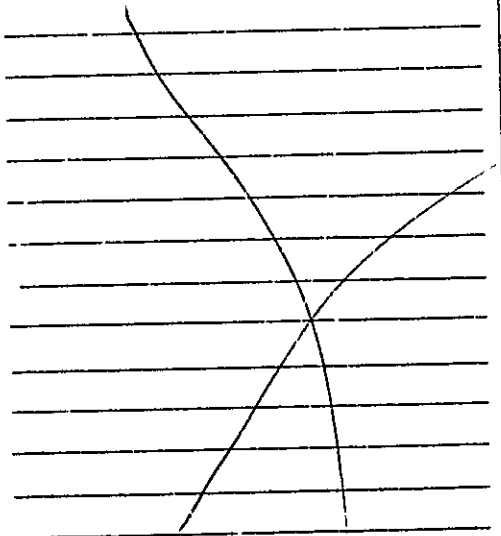



APPLICATION FOR PERMIT

PERMIT ISSUED
APR 5 1976
0218
CITY of PORTLAND

B.O.C.A. USE GROUP
B.O.C.A. TYPE OF CONSTRUCTION

ZONING LOCATION PORTLAND, MAINE, April 4, 1976

To the DIRECTOR OF BUILDING & INSPECTION SERVICES, PORTLAND, MAINE

The undersigned hereby applies for a permit to erect, alter, repair, demolish, move or install the following building, structure, equipment or change use in accordance with the Laws of the State of Maine, the Portland B.O.C.A. Building Code and Zoning Ordinance of the City of Portland with plans and specifications, if any, submitted herewith and the following specifications:

LOCATION I Monument Sq. - 9th floor Fire District #1 [], #2 []
1. Owner's name and address Congress Federal Trust Telephone
2. Lessee's name and address Pierce Atwood - same Telephone
3. Contractor's name and address Ralph H. Pitt 23 Lindale Ave. Biddeford Telephone 282-1169
4. Architect Specifications Plans No. of sheets
Proposed use of building office No. families
Last use No. families
Material No. stories Heat Style of roof Roofing
Other buildings on same lot
Estimated contractual cost \$ 1600. Fee \$ 8.

FIELD INSPECTOR—Mr. GENERAL DESCRIPTION

This application is for: @ 775-5451 Ext. 234 To erect 2 partitions and and cut in 2 doors as per plan
Dwelling
Garage
Masonry Bldg.
Metal Bldg. Stamp of Special Conditions
Alterations
Demolitions
Change of Use
Other

NOTE TO APPLICANT: Separate permits are required by the installers and subcontractors of heating, plumbing, electrical and mechanicals.

PERMIT IS TO BE ISSUED TO 1 [] 2 [] 3 [x] 4 []
Other:

DETAILS OF NEW WORK

Is any plumbing involved in this work? Is any electrical work involved in this work?
Is connection to be made to public sewer? If not, what is proposed for sewage?
Has septic tank notice been sent? Form notice sent?
Height average grade to top of plate Height average grade to highest point of roof
Size, front depth No. stories solid or filled land? earth or rock?
Material of foundation Thickness, top bottom cellar
Kind of roof Rise per foot Roof covering
No. of chimneys Material of chimneys of lining Kind of heat fuel
Framing Lumber—Kind Dressed or full size? Corner posts Sills
Size Girder Columns under girders Size Max on centers
Studs (outside walls and carrying partitions) 2x4-16" O. C. Bridging in every floor and flat roof span over 8 feet.
Joists and rafters: 1st floor 2nd 3rd roof
On centers: 1st floor 2nd 3rd roof
Maximum span: 1st floor 2nd 3rd roof
If one story building with masonry walls, thickness of walls? height?

IF A GARAGE

No. cars now accommodated on same lot, to be accommodated number commercial cars to be accommodated
Will automobile repairing be done other than minor repairs to cars habitually stored in the proposed building?

APPROVALS BY: DATE MISCELLANEOUS
BUILDING INSPECTION—PLAN EXAMINER Will work require disturbing of any tree on a public street?
ZONING:
BUILDING CODE: O.K. E.B. 4/27/76 Will there be in charge of the above work a person competent to see that the State and City requirements pertaining thereto are observed? yes
Fire Dept.:
Health Dept.:
Others:

Signature of Applicant Ralph H. Pitt Phone #
Type Name of above Ralph H. Pitt 1 [] 2 [] 3 [] 4 []
Other and Address

Phase 2 floors

NOTES

~~4-13-76~~ ~~Work started~~ ~~MS~~
 4-14-76 ~~Work started~~ ~~MS~~
 4-23-76 ~~Work started~~ ~~MS~~
 4-29-76 Completed ~~MS~~

Permit No. 716/10219
 Location 1 Morrison & S.
 Owner James M. Hunt
 Date of permit 1/5/76
 Approved 2 partitions & 1 cabinet
on floor

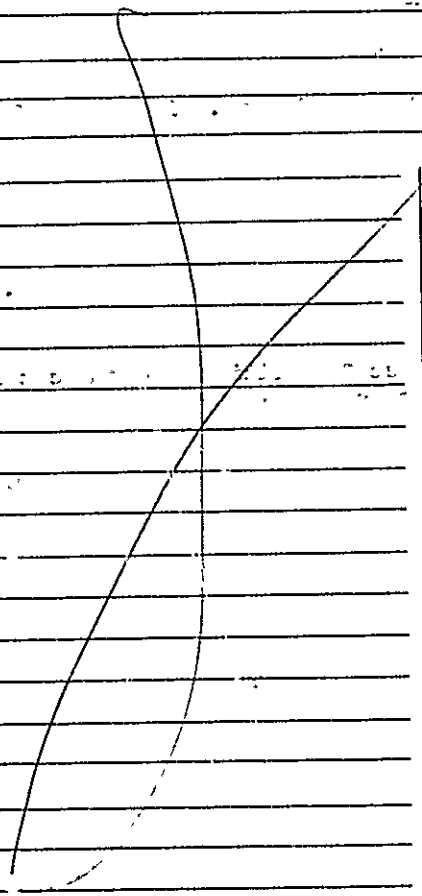

3 1/2 Metal studs
1/2 Shutter
Floor to Floor

EXHIBIT A

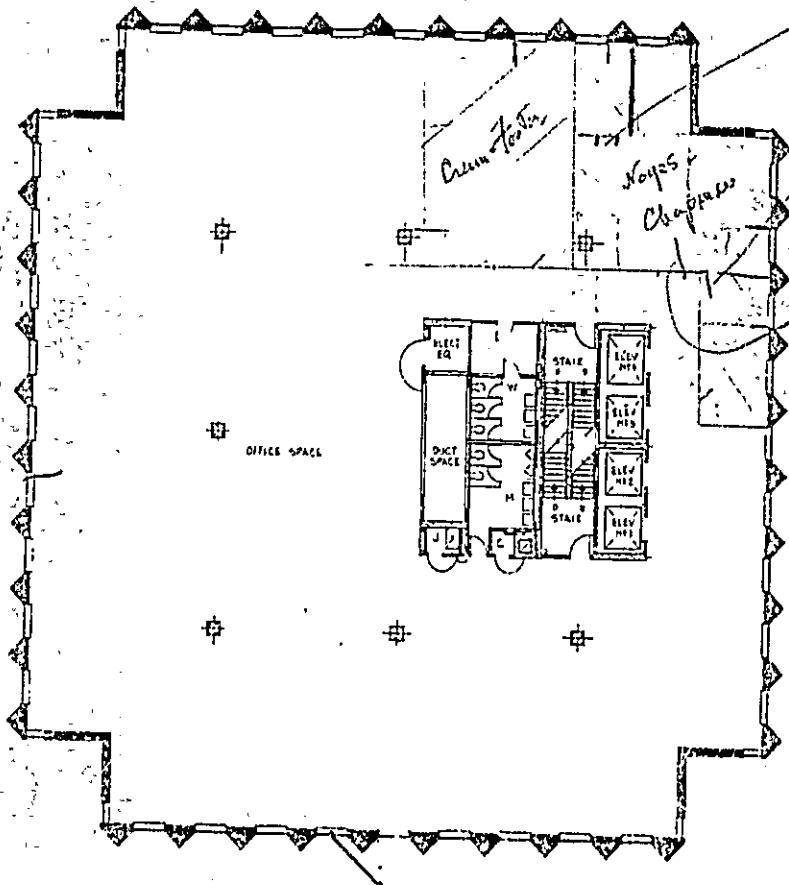

30x7-0x17 1/4
SC Detail
m. Jambly

7728201 Copy
7755451 City

RECEIVED
APR 2 1976
DEPT. OF BLDG. INSP.
CITY OF PORTLAND



APPLICATION FOR PERMIT

B.O.C.A. USE GROUP

B.O.C.A. TYPE OF CONSTRUCTION

ZONING LOCATION _____ PORTLAND, MAINE, 5-3-79

PERMIT ISSUED
MAY 4 1979
000320
CITY of PORTLAND

To the DIRECTOR OF BUILDING & INSPECTION SERVICES, PORTLAND, MAINE

The undersigned hereby applies for a permit to erect, alter, repair, demolish, move or install the following building, structure, equipment or change use in accordance with the Laws of the State of Maine, the Portland B.O.C.A. Building Code and Zoning Ordinance of the City of Portland with plans and specifications, if any, submitted herewith and the following specifications:

LOCATION **One Monument Square**

1. Owner's name and address **Casco Bank & Trust Co. - same** Fire District #1 , #2
 Telephone

2. Lessee's name and address Telephone

3. Contractor's name and address **Fels Company, Inc. - 390 Presumpscot** Telephone **773-6431**
 Specifications

4. Architect Plans No. of sheets **1**

Proposed use of building **Extension to cooling tower** No. families

Last use **max bank** No. families

Material No. stories Heat Style of roof Roofing

Other buildings on same lot

Estimated contractual cost \$ **3,700** Fee \$ **19.00**

FIELD INSPECTOR—Mr. GENERAL DESCRIPTION

This application is for: **@ 775-5451** **To construct extension on cooling tower.**
 Dwelling Ext. 234 **Metal construction**

Garage

Masonry Bldg.

Metal Bldg.

Alterations

Demolitions

Change of Use

Other

Stamp of Special Conditions

NOTE TO APPLICANT: Separate permits are required by the installers and subcontractors of heating, plumbing, electrical and mechanicals

PERMIT IS TO BE ISSUED TO 1 2 3 4
Other:

DETAILS OF NEW WORK

Is any plumbing involved in this work? Is any electrical work involved in this work?

Is connection to be made to public sewer? If not, what is proposed for sewage?

Has septic tank notice been sent? Form notice sent?

Height average grade to top of plate Height average grade to highest point of roof

Size, front depth No. stories solid or filled land? earth or rock?

Material of foundation Thickness, top bottom cellar

Kind of roof Rise per foot Roof covering

No. of chimneys Material of chimneys of lining Kind of heat fuel

Framing Lumber—Kind Dressed or full size? Corner posts Sills

Size Girder Columns under girders Size Max. on centers

Studs (outside walls and carrying partitions) 2x4-16" O. C. Bridging in every floor and flat roof span over 8 feet.

Joists and rafters: 1st floor 2nd 3rd roof

On centers: 1st floor 2nd 3rd roof

Maximum span: 1st floor 2nd 3rd roof

If one story building with masonry walls, thickness of walls? height?

IF A GARAGE

No. cars now accommodated on same lot, to be accommodated ... number commercial cars to be accommodated ...

Will automobile repairing be done other than minor repairs to cars habitually stored in the proposed building?

APPROVALS BY: DATE

BUILDING INSPECTION—PLAN EXAMINER

ZONING:

BUILDING CODE:

Fire Dept.:

Health Dept.:

Others:

MISCELLANEOUS

Will work require disturbing of any tree on a public street? ..

Will there be in charge of the above work a person competent to see that the State and City requirements pertaining thereto are observed?

Signature of Applicant *Wayne Jones* Phone # **773-6431**
 Type Name of above **Wayne Jones** 1 2 3 4

OFFICE FILE COPY

Other and Address



APPLICATION FOR PERMIT

PERMIT ISSUED

B.O.C.A. USE GROUP 1142

JAN 16 1976

B.O.C.A. TYPE OF CONSTRUCTION

ZONING LOCATION B-3 PORTLAND, MAINE, Jan. 16, 1976

CITY of PORTLAND

To the DIRECTOR OF BUILDING & INSPECTION SERVICES, PORTLAND, MAINE

The undersigned hereby applies for a permit to erect, alter, repair, demolish, move or install the following building, structure, equipment or change use in accordance with the Laws of the State of Maine, the Portland B.O.C.A. Building Code and Zoning Ordinance of the City of Portland with plans and specifications, if any, submitted herewith and the following specifications:

LOCATION 1 Monument Square

1. Owner's name and address .. Casco Bank .. sale .. Fire District #1 [] #2 []
2. Lessee's name and address .. Telephone .. 774-8221
3. Contractor's name and address .. owner. (maintenance crew) .. Telephone .. Ext. 380
4. Architect .. Specifications .. Plans .. No. of sheets ..
Proposed use of building .. bank .. No. families ..
Last use .. No. families ..
Material .. No. stories .. Heat .. Style of roof .. Roofing ..
Other buildings on same lot ..
Estimated contractual cost \$.. 5,000 .. Fee \$.. 20 ..

FIELD INSPECTOR—Mr. Schmuckal

GENERAL DESCRIPTION

Belated \$25.

This application is for: @ 775-5451 Ext. 234
Dwelling ..
Garage ..
Masonry Bldg. ..
Metal Bldg. ..
Alterations ..
Demolitions ..
Change of Use ..
Other ..

To erect 4 - 8' high partitions as per plans

Stamp of Special Conditions

NOTE TO APPLICANT: Separate permits are required by the installers and subcontractors of heating, plumbing, electrical and mechanicals.

PERMIT IS TO BE ISSUED TO 1 [x] 2 [] 3 [] 4 []

DETAILS OF NEW WORK

Is any plumbing involved in this work? .. Is any electrical work involved in this work? ..
Is connection to be made to public sewer? .. If not, what is proposed for sewage? ..
Has septic tank notice been sent? .. Form notice sent? ..
Height average grade to top of plate .. Height average grade to highest point of roof ..
Size, front .. depth .. No. stories .. solid or filled land? .. earth or rock? ..
Material of foundation .. Thickness, top .. bottom .. cellar ..
Kind of roof .. Rise per foot .. Roof covering ..
No. of chimneys .. Material of chimneys .. of lining .. Kind of heat .. fuel ..
Framing Lumber—Kind .. Dressed or full size? .. Corner posts .. Stills ..
Size Girder .. Columns under girders .. Size .. Max. on centers ..
Studs (outside walls and carrying partitions) 2x4-16" O. C. Bridging in every floor and flat roof span over 8 feet.
Joists and rafters: 1st floor .. 2nd .. 3rd .. roof ..
On centers: 1st floor .. 2nd .. 3rd .. roof ..
Maximum span: 1st floor .. 2nd .. 3rd .. roof ..
If one story building with masonry walls, thickness of walls? .. height? ..

IF A GARAGE

No. cars now accommodated on same lot .., to be accommodated .. number commercial cars to be accommodated ..
Will automobile repairing be done other than minor repairs to cars habitually stored in the proposed building? ..

APPROVALS BY:

DATE

MISCELLANEOUS

BUILDING INSPECTION—PLAN EXAMINER .. Will work require disturbing of any tree on a public street? ..
ZONING: N/A ..
BUILDING CODE: 0.15: E.8: 1/16/76 .. Will there be in charge of the above work a person competent to see that the State and City requirements pertaining thereto are observed? .. yes ..
Fire Dept.: ..
Health Dept.: ..
Others: ..

Signature of Applicant .. Harold Brown .. Phone # 775-221

Type Name of above .. Harold Brown .. 1 [] 2 [] 4 []

FIELD INSPECTOR'S COPY

Other .. and Address ..

NOTES

1-16-76 - Started already - M.S.
1-22-76 Closing in partitions - electrical work
2-19-76 Nearly completed M.S.
3-4-76 Completed M.S.

Permit No. 75/1142
Location Mount St.
Owner Fred Smith
Date of permit Jan 21, 1976
Approved: [Signature] Partitions

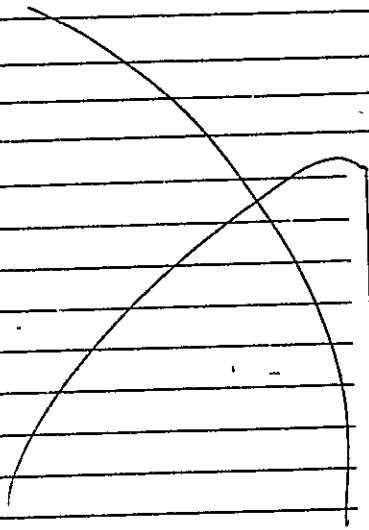



APPLICATION FOR PERMIT
DEPARTMENT OF BUILDING INSPECTIONS SERVICES
ELECTRICAL INSTALLATIONS

Date January 7, 19 76
 Receipt and Permit number A 11670

To the CHIEF ELECTRICAL INSPECTOR, Portland, Maine:

The undersigned hereby applies for a permit to make electrical installations in accordance with the laws of Maine, the Portland Electrical Ordinance, the National Electrical Code and the following specifications:

LOCATION OF WORK: 1 Monument Square (Casco Bank & Trust) main floor
 OWNER'S NAME: Casco Bank & Trust ADDRESS: same

OUTLETS: (number of)

Lights	_____	FEEES
Receptacles	<u>12</u>	
Switches	_____	
Plugmold	_____ (number of feet)	
TOTAL	_____	<u>3.00</u>

FIXTURES: (number of)

Incandescent	_____	
Fluorescent	_____ (Do not include strip fluorescent)	
TOTAL	_____	
Strip Fluorescent, in feet	_____	

SERVICES:

Permanent, total amperes	_____	
Temporary	_____	

METERS: (number of) _____

MOTORS: (number of)

Fractional	_____	
1 HP or over	_____	

RESIDENTIAL HEATING:

Oil or Gas (number of units)	_____	
Electric (number of rooms)	_____	

COMMERCIAL OR INDUSTRIAL HEATING:

Oil or Gas (by a main boiler)	_____	
Oil or Gas (by separate units)	_____	
Electric (total number of kws)	_____	

APPLIANCES. (number of)

Ranges	_____	Water Heaters	_____
Cook Tops	_____	Disposals	_____
Wall Ovens	_____	Dishwashers	_____
Dryers	_____	Compactors	_____
Fans	_____	Others (denote)	_____
TOTAL	_____		

MISCELLANEOUS: (number of)

Branch Panels	_____	
Transformers	_____	
Air Conditioners	_____	
Signs	_____	
Fire/Burglar Alarms	_____	
Circus, Fairs, etc.	_____	
Alterations to wires	_____	
Repairs after fire	_____	
Heavy Duty, 220v outlets	_____	
Emergency Lights, battery	_____	
Emergency Generators	_____	

FOR ADDITIONAL WORK NOT ON ORIGINAL PERMIT	INSTALLATION FEE DUE:	_____
FOR REMOVAL OF A "STOP ORDER" (304-1b.b)	DOUBLE FEE DUE:	_____
FOR PERFORMING WORK WITHOUT A PERMIT (304-9)	TOTAL AMOUNT DUE:	<u>3.00</u>

INSPECTION: Will be ready on 1/8/76, 1976; or Will Call _____

CONTRACTOR'S NAME: Milliken Brothers
 ADDRESS: 474 Riverside Industrial Park
 TEL.: 797-8375

MASTER LICENSE NO.: _____
 LIMITED LICENSE NO.: _____

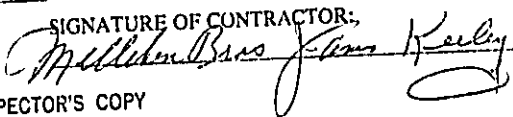
SIGNATURE OF CONTRACTOR:

 INSPECTOR'S COPY



APPLICATION FOR PERMIT
DEPARTMENT OF BUILDING INSPECTIONS SERVICES
ELECTRICAL INSTALLATIONS

Date Sept. 8, 1975, 19__
 Receipt and Permit number A 3212

To the CHIEF ELECTRICAL INSPECTOR, Portland, Maine:

The undersigned hereby applies for a permit to make electrical installations in accordance with the laws of Maine, the Portland Electrical Ordinance, the National Electrical Code and the following specifications:

LOCATION OF WORK: 1 Monument Square

OWNER'S NAME: Casco Bank ADDRESS: same

OUTLETS: (number of)

Lights	_____	
Receptacles	_____	
Switches	_____	
Plugmold	_____ (number of feet)	
TOTAL	_____	FEEES

FIXTURES: (number of)

Incandescent	_____	
Fluorescent	_____ (Do not include strip fluorescent)	
TOTAL	_____	
Strip Fluorescent, in feet	_____	

SERVICES:

Permanent, total amperes	_____	
Temporary	_____	

METERS: (number of) _____

MOTORS: (number of)

Fractional	_____	
1 HP or over	_____	

RESIDENTIAL HEATING:

Oil or Gas (number of units)	_____	
Electric (number of rooms)	_____	

COMMERCIAL OR INDUSTRIAL HEATING:

Oil or Gas (by a main boiler)	_____	
Oil or Gas (by separate units)	_____	
Electric (total number of kws)	_____	

APPLIANCES: (number of)

Ranges	_____	Water Heaters	_____
Cook Tops	_____	Disposals	_____
Wall Ovens	_____	Dishwashers	_____
Dryers	_____	Compactors	_____
Fans	_____	Others (denote)	_____
TOTAL	_____		

MISCELLANEOUS: (number of)

Branch Panels	_____	Night Light for Monument Square	_____	3.00 min.
Transformers	_____			
Air Conditioners	_____			
Signs	_____			
Fire/Burglar Alarms	_____			
Circus, Fairs, etc.	_____			
Alterations to wires	_____			
Repairs after fire	_____			
Heavy Duty, 220v outlets	_____			
Emergency Lights, battery	_____			
Emergency Generators	_____			

	INSTALLATION FEE DUE:	_____
FOR ADDITIONAL WORK NOT ON ORIGINAL PERMIT	DOUBLE FEE DUE:	_____
FOR REMOVAL OF A "STOP ORDER" (304-16.b)		_____
FOR PERFORMING WORK WITHOUT A PERMIT (304-9)		_____
	TOTAL AMOUNT DUE:	<u>3.00</u>

INSPECTION: Will be ready on _____, 19__; or Will Call XX

CONTRACTOR'S NAME: Associated Electric
 ADDRESS: 119 Holmes Rd., Scarborough
 TEL.: 883-5461

MASTER LICENSE NO.: XXXX 3441 SIGNATURE OF CONTRACTOR: James J. Talbot
 LIMITED LICENSE NO.: _____

INSPECTOR'S COPY



APPLICATION FOR PERMIT

PERMIT ISSUED

MAR 12 1975

B.O.C.A. USE GROUP 0152

B.O.C.A. TYPE OF CONSTRUCTION

ZONING LOCATION B-3 PORTLAND, MAINE, March 11, 1975

CITY of PORTLAND

To the DIRECTOR OF BUILDING & INSPECTION SERVICES, PORTLAND, MAINE

The undersigned hereby applies for a permit to erect, alter, repair, demolish, move or install the following building structure, equipment or change use in accordance with the Laws of the State of Maine, the Portland B.O.C.A. Building Code and Zoning Ordinance of the City of Portland with plans and specifications, if any, submitted herewith and the following specifications:

LOCATION 1 Monument Square Fire District #1 [] #2 []
1. Owner's name and address Congress Federal Trust, same Telephone
2. Lessee's name and address Telephone
3. Contractor's name and address Pitt Construction, Inc., 23 Lindale Ave., Biddeford, 282-1169 Telephone
4. Architect Specifications Plans Yes No. of sheets 1
Proposed use of building No. families
Last use No. families
Material No. stories Heat Style of roof Roofing
Other buildings on same lot
Estimated contractual cost \$ 1,000.00 Fee \$ -5.00

FIELD INSPECTOR—Mr. Nelson Cartwright GENERAL DESCRIPTION

This application is for: @ 775-5451 Chaging partitions as per plans
Dwelling Ext. 234
Garage
Masonry Bldg.
Metal Bldg.
Alterations
Demolitions
Change of Use
Other

Stamp of Special Conditions

NOTE TO APPLICANT: Separate permits are required by the installers and sub-contractors of heating, plumbing, electrical and mechanicals.

PERMIT IS TO BE ISSUED TO 1 [] 2 [] 3 [x] 4 []

Other:

DETAILS OF NEW WORK

Is any plumbing involved in this work? No. Is any electrical work involved in this work? Yes
Is connection to be made to public sewer? If not, what is proposed for sewage?
Has septic tank notice been sent? Form notice sent?
Height average grade to top of plate Height average grade to highest point of roof
Size, front depth No. stories solid or filled land? earth or rock?
Material of foundation Thickness, top bottom cellar
Kind of roof Rise per foot Roof covering
No. of chimneys Material of chimneys of lining Kind of heat fuel
Framing Lumber—Kind Dressed or full size? Corner posts Sills
Size Girder Columns under girders Size Max. on centers
Studs (outside walls and carrying partitions) 2x4-16" O. C. Bridging in every floor and flat roof span over 8 feet.
Joists and rafters: 1st floor 2nd 3rd roof
On centers: 1st floor 2nd 3rd roof
Maximum span: 1st floor 2nd 3rd roof
If one story building with masonry walls, thickness of walls? height?

IF A GARAGE

No. cars now accommodated on same lot to be accommodated number commercial cars to be accommodated
Will automobile repairing be done other than minor repairs to cars habitually stored in the proposed building?

APPROVALS BY: DATE

MISCELLANEOUS

BUILDING INSPECTION—PLAN EXAMINER Will work require disturbing of any tree on a public street?
ZONING: N.P.
BUILDING CODE: O.K. E.B. 3/11/75 Will there be in charge of the above work a person competent to see that the State and City requirements pertaining thereto are observed? Yes
Fire Dept.
Health Dept.
Others:

Signature of Applicant Ralph H. Pitt Phone #
Type Name of above Ralph H. Pitt 1 [] 2 [] 3 [x] 4 []

FIELD INSPECTOR'S COPY

Other and Address

B3 BUSINESS ZONE

PERMIT ISSUED



APPLICATION FOR PERMIT

Class of Building or Type of Structure _____

Portland, Maine, Feb. 15, 1973

FEB 28 1973

00177

CITY OF PORTLAND

To the INSPECTOR OF BUILDINGS, PORTLAND, MAINE

I, undersigned hereby applies for a permit to erect alter repair demolish install the following building structure equipment in accordance with the Laws of the State of Maine, the Building Code and Zoning Ordinance of the City of Portland, plans and specifications, if any, submitted herewith and the following specifications:

Location 1 Monument Square Within Fire Limits? _____ Dist. No. _____
Owner's name and address Casco Bank & Trust Co. Telephone 772-1184
Lessee's name and address Pierce, Atwood & Scribner, 1 Monument Sq. Telephone _____
Contractor's name and address Consolidated Constructors & Builders, Telephone _____
Architect 616 Congress St. Specifications _____ Plans yes _____ No. of sheets 5
Proposed use of building Bank & offices No. families _____
Last use " No. families _____
Material _____ No. stories _____ Heat _____ Style of roof _____ Roofing _____
Other buildings on same lot _____
Estimated cost \$ 30,000 Fee \$ 90.00

General Description of New Work

- To provide new stairway from 9th to 10th floor;
To partition off new office on 9th floor as per plans

sent to Fire Dept. 2/20/73
Rec'd from Fire Dept. 2/27/73

It is understood that this permit does not include installation of heating apparatus which is to be taken out separately by and in the name of the heating contractor. PERMIT TO BE ISSUED TO contractor

Details of New Work

Is any plumbing involved in this work? _____ Is any electrical work involved in this work? _____
Is connection to be made to public sewer? _____ If not, what is proposed for sewage? _____
Has septi. tank notice been sent? _____ Form notice sent? _____
Height average grade to top of plate _____ Height average grade to highest point of roof _____
Size, front _____ depth _____ No. stories _____ solid or filled land? _____ earth or rock? _____
Material of foundation _____ Thickness, top _____ bottom _____ cellar _____
Kind of roof _____ Rise per foot _____ Roof covering _____
No. of chimneys _____ Material of chimneys _____ of lining _____ Kind of heat _____ fuel _____
Framing Lumber-Kind _____ Dressed or full size? _____ Corner posts _____ Sills _____
Size Girder _____ Columns under girders _____ Size _____ Max on centers _____
Studs (outside walls and carrying partitions) 2x4-16" O. C Bridging in every floor and flat roof span over 8 feet.
Joists and rafters: 1st floor _____, 2nd _____, 3rd _____, roof _____
On centers: 1st floor _____, 2nd _____, 3rd _____, roof _____
Maximum span: 1st floor _____, 2nd _____, 3rd _____, roof _____
If one story building with masonry walls, thickness of walls? _____ height? _____

If a Garage:

No. cars now accommodated on same lot _____, to be accommodated _____ number commercial cars to be accommodated _____
Will automobile repairing be done other than minor repairs to cars habitually stored in the proposed building? _____

APPROVED:

Gene O. Reed 2-27-73
RLB

Miscellaneous

Will work require disturbing of any tree on a public street? _____
Will there be in charge of the above work a person competent to see that the State and City requirements pertaining thereto are observed? yes _____

Pierce Atwood & Scribner
Consolidated Constructors & Builders

CS 301

INSPECTION COPY

Signature of owner By: Meredith H. Curless

NOTES

3-20-73 Opening
cut thru 10th to
9th floor *ED*

4-24-74 Welding
stairs ready for
treads *ED*

6-8-73
Completed *ED*

Permit No. 73/197

Location Midwayville Garage

Owner Price Othman & Son

Date of permit 3/28/73

Notif. closing-in

Inspn. closing-in

Final Notif.

Final Inspn.

Cert. of Occupancy issued

Staking Out Notice

Form Check Notice attached



CITY OF PORTLAND, MAINE
PERMIT REQUIRED BY
FIRE PREVENTION CODE
Chapter 321

No. 72

THIS IS GRANTED TO:

Name Monmouth Square 1 Hour Dry Cleaners

Doing Business as Solo

at 17 Monmouth Square
Portland, Maine

For

Dry Cleaning Plant At Fee of \$ 5.00

Subject to Limiting Conditions

Conformance to all provisions of Article 9 of the

Fire Prevention Code.

This permit is granted subject to strict observance of all laws, ordinances and regulations enacted for the protection of the City so far as they may apply, and is to continue in force until Dec. 31, 1973 unless sooner revoked.

Issued by [Signature]
Director of Building & Inspection
Services

Approved by [Signature]
Chief of Portland Fire Department

THIS PERMIT IS NOT TRANSFERABLE



B3 BUSINESS ZONE

APPLICATION FOR PERMIT

Class of Building or Type of Structure _____

Portland, Maine, August 2, 1972

PERMIT ISSUED

AUG 3 1972

913

CITY OF PORTLAND

To the INSPECTOR OF BUILDINGS, PORTLAND, MAINE

The undersigned hereby applies for a permit to erect alter repair demolish install the following building structure equipment in accordance with the Laws of the State of Maine, the Building Code and Zoning Ordinance of the City of Portland, plans and specifications, if any, submitted herewith and the following specifications:

Location 1 Monument Square Within Fire Limits? _____ Dist. No. _____
 Owner's name and address Congress Federal Trust, same Telephone _____
 Lessee's name and address _____ Telephone _____
 Contractor's name and address Pitt Construction, 23 Lindale Ave., Biddeford Telephone _____
 Architect _____ Specifications _____ Plans YES No. of sheets 1
 Proposed use of building offices No. families _____
 Last use _____ " _____ No. families _____
 Material _____ No. stories _____ Heat _____ Style of roof _____ Roofing _____
 Other buildings on same lot _____
 Estimated cost \$ 3,000. Fee \$ 9.00

General Description of New Work

To erect new non-bearing partitions on eighth (8) floor. - as per plans

It is understood that this permit does not include installation of heating apparatus which is to be taken out separately by and in the name of the heating contractor. **PERMIT TO BE ISSUED TO** contractor

Details of New Work

Is any plumbing involved in this work? _____ Is any electrical work involved in this work? _____
 Is connection to be made to public sewer? _____ If not, what is proposed for sewage? _____
 Has septic tank notice been sent? _____ Forra notice sent? _____
 Height average grade to top of plate _____ Height average grade to highest point of roof _____
 Size, front _____ depth _____ No. stories _____ solid or filled land? _____ earth or rock? _____
 Material of foundation _____ Thickness, top _____ bottom _____ cellar _____
 Kind of roof _____ Rise per foot _____ Roof covering _____
 No. of chimneys _____ Material of chimneys _____ of lining _____ Kind of heat _____ fuel _____
 Framing Lumber—Kind _____ Dressed or full size? _____ Corner posts _____ Sills _____
 Size Girder _____ Columns under girders _____ Size _____ Max. on centers _____
 Studs (outside walls and carrying partitions) 2x4-16" O. C. Bridging in every floor and flat roof span over 8 feet.
 Joists and rafters: 1st floor _____, 2nd _____, 3rd _____, roof _____
 On centers: 1st floor _____, 2nd _____, 3rd _____, roof _____
 Maximum span: 1st floor _____, 2nd _____, 3rd _____, roof _____
 If one story building with masonry walls, thickness of walls? _____ height? _____

If a Garage

No. cars now accommodated on same lot _____, to be accommodated _____ number commercial cars to be accommodated _____
 Will automobile repairing be done other than minor repairs to cars habitually stored in the proposed building? _____

APPROVED:

O.K. C.S. 8/2/72

Miscellaneous

Will work require disturbing of any tree on a public street? _____
 Will there be in charge of the above work a person competent to see that the State and City requirements pertaining thereto are observed? yes

Pitt Construction

CS 301

INSPECTION COPY

Signature of owner By: Ralph N. Pitt

NOTES

9-22-72 WORK ABOUT
COMPLETED AS PER
PLAN. *[Signature]*

10-24-72 COMPLETED *[Signature]*

Permit No. 72/ 913

Location 1 Monument Square

Owner Congress Federal Trust

Date of permit 8/3/72

Notif. closing-in

Inspn. closing-in

Final Notif.

Final Inspn.

Cert. of Occupancy issued

Scaling ~~Occupancy~~ Done

Form Check Notice

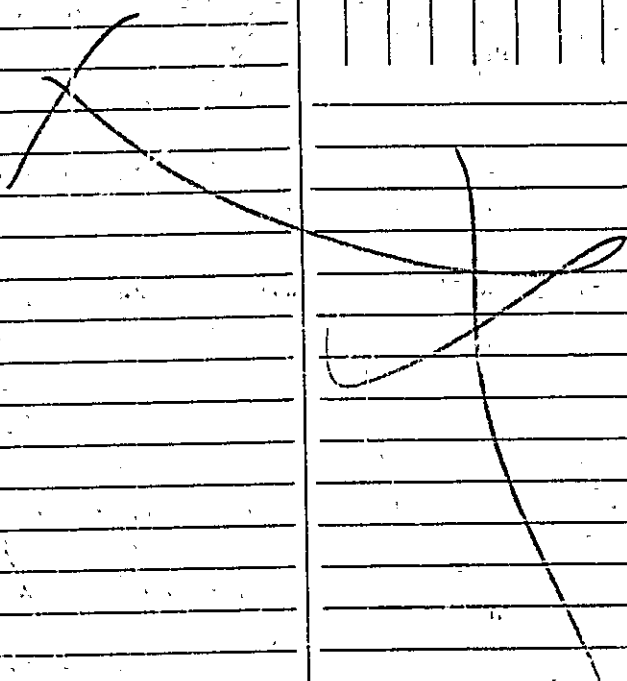

→ *CRIM. FIRESTRO*
U.S. FIRE INS. CO.

1200000

9th

ONE OFFICE ONLY

100-10
105 4

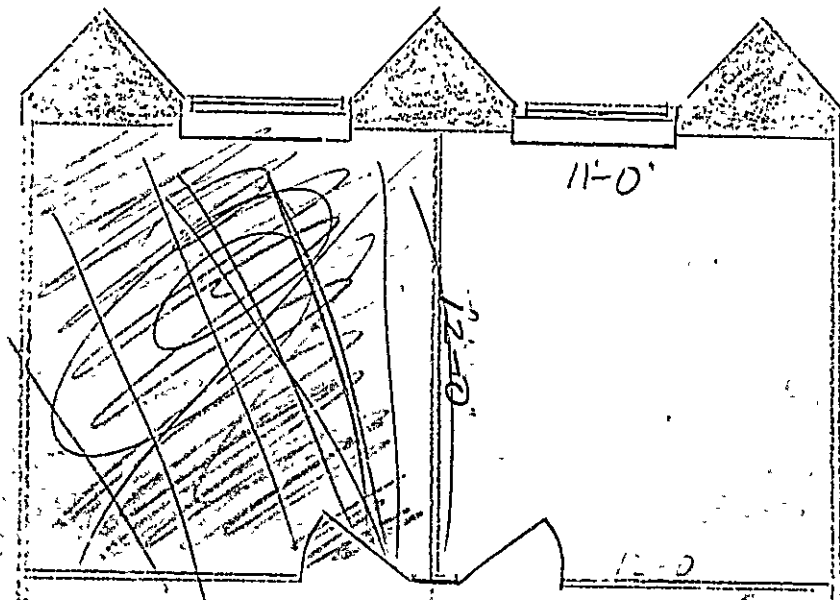

11
12
28
4
4
2
2
68

Congress Fire Trust

1 Mon. 1/2

3 1/2 metal stud 16" oc.

5/8" Fireguard on main part wall (division wall)

1/2 Sheetrock on other walls

3-0 x 7-0 H.C. Doors

New 3-0-7-0 entrance Door w/ 5-0 glass sidelight

Electrical to match original

0-8-0

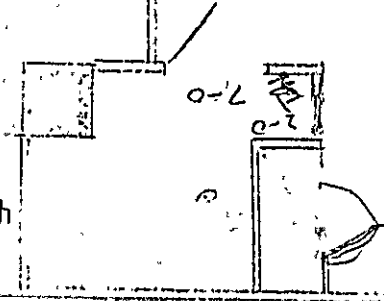

RECEIVED
MAY 23 1972
DEPT. OF BLDG. INSP.
CITY OF PORTLAND

glass 5-0 *3-0*



B3 BUSINESS ZONE

PERMIT ISSUED

APPLICATION FOR PERMIT

MAY 24 1972

0569

CITY OF PORTLAND

Class of Building or Type of Structure _____

Portland, Maine, May 22, 1972

To the INSPECTOR OF BUILDINGS, PORTLAND, MAINE

The undersigned hereby applies for a permit to erect alter repair demolish install the following building structure equipment in accordance with the Laws of the State of Maine, the Building Code and Zoning Ordinance of the City of Portland, plans and specifications, if any, submitted herewith and the following specifications:

Location 1 Monument Square Within Fire Limits? _____ Dist. No. _____
Owner's name and address Congress Federal Trust Co. same Telephone _____
Lessee's name and address Crum & Foster Telephone _____
Contractor's name and address Pitt Constr. Inc., 23 Lindale Ave., Biddeford Telephone 232-1169
Architect _____ Specifications _____ Plans _____ No. of sheets _____
Proposed use of building office No. families _____
Last use " " No. families _____
Material _____ No. stories _____ Heat _____ Style of roof _____ Roofing _____
Other buildings on same lot _____
Estimated cost \$ 2,000. Fee \$ 6.00

General Description of New Work

Pl-5-23-72

To construct non-bearing partitions on ninth floor - to make two offices.

It is understood that this permit does not include installation of heating apparatus which is to be taken out separately by and in the name of the heating contractor. PERMIT TO BE ISSUED TO

Pitt Construction Inc.

Details of New Work

Is any plumbing involved in this work? _____ Is any electrical work involved in this work? _____
Is connection to be made to publ. sewer? _____ If not, what is proposed for sewage? _____
Has septic tank notice been sent? _____ Form notice sent? _____
Height average grade to top of plate _____ Height average grade to highest point of roof _____
Size, front _____ depth _____ No. stories _____ solid or filled land? _____ earth or rock? _____
Material of foundation _____ Thickness, top _____ bottom _____ cellar _____
Kind of roof _____ Rise per foot _____ Roof covering _____
No. of chimneys _____ Material of chimneys _____ lining _____ Kind of heat _____ fuel _____
Framing Lumber-Kind _____ Dressed or full size? _____ Corner posts _____ Sills _____
Size Girder _____ Columns under girders _____ Size _____ Max. on centers _____
Studs (outside walls and carrying partitions) 2x4-16" O. C. Bridging in every floor and flat roof span over 8 feet.
Joists and rafters: 1st floor _____, 2nd _____, 3rd _____, roof _____
On centers: 1st floor _____, 2nd _____, 3rd _____, roof _____
Maximum span: 1st floor _____, 2nd _____, 3rd _____, roof _____
If one story building with masonry walls, thickness of walls? _____ height? _____

If a Garage

No. cars now accommodated on same lot _____, to be accommodated _____ number commercial cars to be accommodated _____
Will automobile repairing be done other than minor repairs to cars habitually stored in the proposed building? _____

APPROVED:

O.K. P.S. 5/22/72

Miscellaneous

Will work require disturbing of any tree on a public street? _____
Will there be in charge of the above work a person competent to see that the State and City requirements pertaining thereto are observed? yes

Pitt Construction Inc.

CS 301

INSPECTION COPY

Signature of owner By:

Ralph H. Pitt

Permit No. 72/0569

Location 1 Monument Sq.

Owner Congress Federal Trust

Date of permit 5/24/72

Notif. closing-in

Inspn. closing-in

Final Notif.

Final Inspn.

Cert. of Occupancy issued

Scaling Certificate IRU

Form Check Notice

NOTES

6/6/72

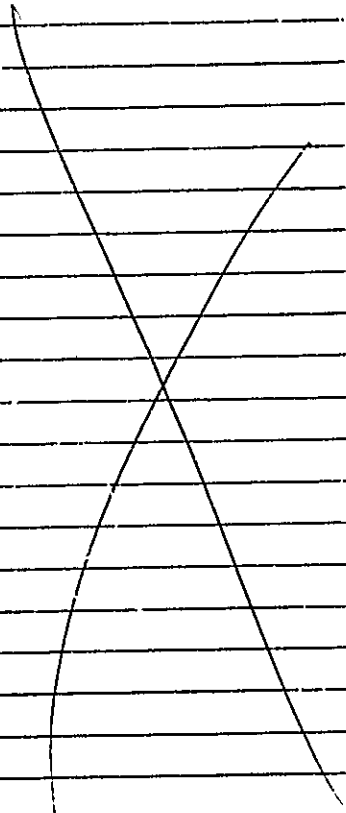
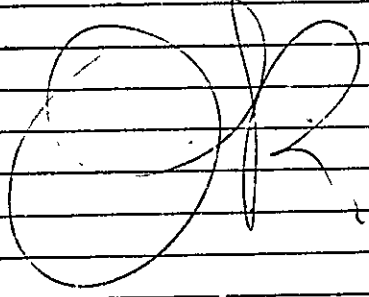

CITY OF PORTLAND, MAINE
Application for Permit to Install Wires

Permit No. 5-8655
 Issued 4-10-72
 Portland, Maine April 19 ... , 1972

To the City Electrician, Portland, Maine:

The undersigned hereby applies for a permit to install wires for the purpose of conducting electric current, in accordance with the laws of Maine, the Electrical Ordinance of the City of Portland, and the following specifications:

(This form must be completely filled out - Minimum Fee, \$1.00)

Owner's Name and Address Casco Bank Tel.

Contractor's Name and Address Williker B Co Tel.

Location 1 - Monument St Use of Building

Number of Families . . . Apartments . . . Stores . . . Number of Stories . . .

Description of Wiring: New Work . . . Additions . . . Alterations . . .

..... 200 amp. temp. meter for Computer Dem.

Pipe Cable . . . Metal Molding . . . BX Cable . . . Plug Molding (No. of feet) . . .

No. Light Outlets . . . Plugs . . . Light Circuits . . . Plug Circuits . . .

FIXTURES: No. . . . Fluor. or Strip Lighting (No. feet) . . .

SERVICE: Pipe . . . Cable . . . Underground . . . No. of Wires . . . Size . . .

METERS: Relocated . . . Added . . . Total No. Meters . . .

MOTORS: Number . . . Phase . . . H. P. . . . Amps . . . Volts . . . Starter . . .

HEATING UNITS: Domestic (Oil) . . . No. Motors . . . Phase . . . H.P. . . .

Commercial (Oil) . . . No. Motors . . . Phase . . . H.P. . . .

Electric Heat (No. of Rooms) . . .

APPLIANCES: No. Ranges . . . Watts . . . Brand Feeds (Size and No.) . . .

Elec. Heaters . . . Watts . . .

Miscellaneous . . . Watts . . . Extra Cabinets or Panels . . .

Transformers . . . Air Conditioners (No. Units) . . . Signs (No. Units) . . .

Will commence will call Ready to cover in will call Inspection . . . 19 . . .

Amount of Fee \$. 1.00

Signed M. A. Day

DO NOT WRITE BELOW THIS LINE

SERVICE	METER	GROUND
VISITS: 1	2	3
.....	7	8	9
.....	10	11
.....	12

REMARKS:

INSPECTED BY G. H. [Signature]
 (OVER)

LOCATION *Monument Sq. 1*
INSPECTION DATE *5/29/72*
WORK COMPLETED *5/29/72*
TOTAL NO. INSPECTIONS
REMARKS:

FEEES FOR WIRING PERMITS EFFECTIVE JULY 31, 1963

WIRING

1 to 30 Outlets \$ 2.00
31 to 60 Outlets 3.00
Over 60 Outlets, each Outlet .05
(Each twelve feet or fraction thereof of fluorescent lighting or
any type of plug molding will be classed as one outlet).

SERVICES

Single Phase
Three Phase

MOTORS

Not exceeding 50 H.P.
Over 50 H.P.

HEATING UNITS

Domestic (Oil)
Commercial (Oil)
Electric Heat (Each Room)

APPLIANCES

Ranges, Cooking Tops, Ovens, Water Heaters, Disposals, Built-in
Dishwashers, Dryers, and any permanent built-in appliance — each
unit

MISCELLANEOUS

Temporary Service, Single Phase 1.00
Temporary Service, Three Phase 1.00
Circuses, Carnivals, Fairs, etc. 2.00
Meters, relocate 10.00

LOCATION *Manomet Sq. 1*
INSPECTION DATE *5/29/72*
WORK COMPLETED *5/29/72*
TOTAL NO. INSPECTIONS

REMARKS:

FEEES FOR WIRING PERMITS EFFECTIVE JULY 31, 1963

WIRING	
1 to 30 Outlets	\$ 2.00
31 to 60 Outlets	3.00
Over 60 Outlets, each Outlet	.05
(Each twelve feet or fraction thereof of fluorescent lighting or any type of plug molding will be classed as one outlet).	
SERVICES	
Single Phase	2.00
Three Phase	4.00
MOTORS	
Not exceeding 50 H.P.	3.00
Over 50 H.P.	4.00
HEATING UNITS	
Domestic (Oil)	2.00
Commercial (Oil)	4.00
Electric Heat (Each Room)	.75
APPLIANCES	
Ranges, Cooling Tops, Ovens, Water Heaters, Disposals, Built-in Dishwashers, Dryers, and any permanent built-in appliance -- each unit	1.50
MISCELLANEOUS	
Temporary Service, Single Phase	1.00
Temporary Service, Three Phase	2.00
Circuses, Carnivals, Fairs, etc.	10.00
	1.00

File
1 Mon. Sp.

April 4, 1973

Re: Casco Bank Bldg.

10th floor	---	one occupancy
9th floor	----	Dominick & Dominick -- double glass doors Noyes Chapman --- single door and glass panel Crum & Foster ---- " " " " "
8th floor	---	Bernstein & Shur --- glass wall & door Fireman's fund ---- " " "
7th floor	--	Ernst & Ernst ---- 18' glass door & wall in lobby Page ---- glass panel & door
6th floor	--	Amica Ins. ---- glass door & 2 glass panels in lobby Coopers & Librand -- " " " " "
5th floor	---	Casco Exec. Offices --glass door & panel
4th floor	--	" " " " " "
3rd floor	--	" " " " "
2nd floor	---	Casco Computer -- glass wall
1st floor lobby	--	Double glass doors to bank - glass to Yum-Yum Tree

Basement needs sprinklers added from corridor to paper storage and print room.

Attention: Mr. B.C. Nichols, Manager

NFC

PERMIT TO INSTALL PLUMBING

Date Issued

Portland Plumbing Inspector

By ERNOLD R GOODWIN

App. First Insp.

Date

By

Date

By

1978-1979
 ERNOLD R GOODWIN
 Final Insp.
 ERNOLD R GOODWIN

Type of Bldg.

- Commercial
- Residential
- Single
- Multi Family
- New Construction
- Remodeling

Address / Monument Sq. PERMIT NUMBER 9102

Installation For: Dall

Owner of Bldg: Canoco Bank & Trust Co.

Owner's Address: Same

Plumber: The Mahoney Company Date:

NEW	REPL.		NO	FEE
2		SINKS		
		LAVATORIES		4.00
		TOILETS		
		BATH TUBS		
		SHOWERS		
		DRAINS FLOOR SURFACE		
		HOT WATER TANKS		
		TANKLESS WATER HEATERS		
		GARBAGE DISPOSALS		
		SEPTIC TANKS		
		HOUSE SEWERS		
		ROOF LEADERS		
		AUTOMATIC WASHERS		
		DISHWASHERS		
		OTHER		
			TOTAL <u>1/2</u>	<u>4.00</u>

Building and Inspection Services Dept.: Plumbing Inspection

Date Issued **10-7-71**
 Portland Plumbing Inspector
 By **ERNOLD R. GOODWIN**

App. First Insp.
 Date **ERNOLD R. GOODWIN**
 By **CHIEF PLUMBING INSPECTOR**

App. Final Insp.
 Date **NOV 8 - 1971**
 By **ERNOLD R. GOODWIN**
 CHIEF PLUMBING INSPECTOR

- Type of Bldg.
- Commercial
 - Residential
 - Single
 - Multi Family
 - New Construction
 - Remodeling

PERMIT TO INSTALL PLUMBING

PERMIT NUMBER **903**

Address **Monument St.**
 Installation For **Bank**
 Owner of Bldg.: **Casco Bank & Trust**
 Owner's Address **Same** Date: **10-7-71**
 Plumber: **The Volney Company** NO **10-7-71**
Baltimore, Md.

NEW	REP	NO	CHARGE	NO	AMOUNT
			SINKS		
			LAVATORIES		
			TOILETS		
			BATH TUBS		
			SHOWERS		
			DRAINS FLOOR SURFACE		
			HOT WATER TANKS		
			TANKLESS WATER HEATERS		
			GARBAGE DISPOSALS		
			SEPTIC TANKS		
			HOUSE SEWERS		
			ROOF LEADERS		
			AUTOMATIC WASHERS		
			DISHWASHERS		
			OTHER		
			TOTAL	1	2.00

Building and Inspection Services Dept.: Plumbing Inspection

PERMIT TO INSTALL PLUMBING

Date Issued **3-12-71**
 Portland Plumbing Inspector
 By **ERNOLD R. GOODWIN**

App. First Insp. **MAR 15 1971**
 Date
 By **ERNOLD R. GOODWIN**
PLUMBING INSPECTOR
 App. Final Insp.
 Date **MAR 15 1971**
 By **ERNOLD R. GOODWIN**
PLUMBING INSPECTOR
 Type of Bldg:
 Commercial
 Residential
 Single
 Multi Family
 New Construction
 Remodeling

Address		1 Monument Square		PERMIT NUMBER	232
Installation For:		Bank			
Owner of Bldg		Casco Bank & Trust Co.			
Owner's Address:		Same			
Plumber:		J. Mahoney		Date:	3-12-71
		Biddeford		NO	FEE
NEW	REPL.				
		1	SINKS		
			LAVATORIES		2.00
			TOILETS		
			BATH TUBS		
			SHOWERS		
			DRAINS FLOOR SURFACE		
			HOT WATER TANKS		
			TANKLESS WATER HEATERS		
			GARBAGE DISPOSALS		
			SEPTIC TANKS		
			HOUSE SEWERS		
			ROOF LEADERS		
			AUTOMATIC WASHERS		
			DISHWASHERS		
			OTHER		
				TOTAL	1 2.00

Building and Inspection Services Dept; Plumbing Inspection

CITY OF PORTLAND, MAINE
Application for Permit to Install Wires

Permit No. 5584-3
 Issued 4/4/20...
 , 19

Portland, Maine

To the City Electrician, Portland, Maine:

The undersigned hereby applies for a permit to install wires for the purpose of conducting electric current, in accordance with the laws of Maine, the Electrical Ordinance of the City of Portland, and the following specifications:

(This form must be completely filled out — Minimum Fee \$1.00)

Owner's Name and Address: Casa Bank Tel. _____
 Contractor's Name and Address: Consolidated Const. Tel. _____
 Location: 5 Monument Sq. Use of Building _____
 Number of Families: _____ Apartments _____ Stores _____ Number of Stories _____
 Description of Wiring: New Work Additions _____ Alterations _____
Temp. Power
 Pipe Cable _____ Metal Molding _____ BX Cable _____ Plug Molding (No. of feet) _____
 No. Light Outlets _____ Plugs _____ Light Circuits _____ Plug Circuits _____
 FIXTURES: No. _____ Fluor. or Strip Lighting (No. feet) _____
 SERVICE: Pipe _____ Cable _____ Underground _____ No. of Wires _____ Size _____
 METERS: Relocated _____ Added _____ Total No. Meters _____
 MOTORS: Number _____ Phase _____ H. P. _____ Amps _____ Volts _____ Starter _____
 HEATING UNITS: Domestic (Oil) _____ No. Motors _____ Phase _____ H.P. _____
 Commercial (Oil) _____ No. Motors _____ Phase _____ H.P. _____
 Electric Heat (No. of Rooms) _____
 APPLIANCES: No. Ranges _____ Watts _____ Brand Feeds (Size and No.) _____
 Elec. Heaters _____ Watts _____
 Miscellaneous _____ Watts _____ Extra Cabinets or Panels _____
 Transformers _____ Air Conditioners (No. Units) _____ Signs (No. Units) _____
 Will commence 4 19 Ready to cover in _____ 19 Inspection _____ 19
 Amount of Fee \$ 1.00
 Signed [Signature]

DO NOT WRITE BELOW THIS LINE

SERVICE	METER				GROUND	
VISITS: 1	2	3	4	5	6	
7	8	9	10	11	12	

REMARKS:

INSPECTED BY [Signature]
 (OVER)

Temp

LOCATION, *Manumet Sq. 5*
 INSPECTION DATE *4/6/70*
 WORK COMPLETED *4/6/70*
 TOTAL NO. INSPECTIONS *1*
 REMARKS:

FEES FOR WIRING PERMITS EFFECTIVE JULY 31, 1963

WIRING
 1 to 30 Outlets \$ 2.00
 31 to 60 Outlets 3.00
 Over 60 Outlets, each Outlet .05
 (Each twelve feet or fraction thereof of fluorescent lighting or any type of plug molding will be classed as one outlet).

SERVICES
 Single Phase 2.00
 Three Phase 4.00

MOTORS
 Not exceeding 50 H.P. 3.00
 Over 50 H.P. 4.00

HEATING UNITS
 Domestic (Oil) 2.00
 Commercial (Oil) 4.00
 Electric Heat (Each Room) .75

APPLIANCES
 Ranges, Cooking Tops, Ovens, Water Heaters, Disposals, Built-in Dishwashers, Dryers, and any permanent built-in appliance -- each unit 1.50

MISCELLANEOUS
 Temporary Service, Single Phase 1.00
 Temporary Service, Three Phase 2.00

CITY OF PORTLAND, MAINE

Application for Permit to Install Wires

Permit No. 55828
 Issued 3/27/70
 Portland, Maine 3-27, 1970

To the City Electrician, Portland, Maine:

The undersigned hereby applies for a permit to install wires for the purpose of conducting electric current, in accordance with the laws of Maine, the Electrical Ordinance of the City of Portland, and the following specifications:

(This form must be completely filled out - Minimum Fee \$1.00)

Owner's Name and Address CASCO BANK + TRUST Tel. _____
 Contractor's Name and Address KEAR ELECTRIC AUBURN Tel. 783-6909
 Location 5 MONUMENT SQUARE Use of Building OFFICE BUILDING
 Number of Families _____ Apartments _____ Stores _____ Number of Stories 10
 Description of Wiring: New Work _____ Additions _____ Alterations _____
TEMPORARY SERVICE.

Pipe _____ Cable _____ Metal Molding _____ BX Cable _____ Plug Molding (No. of feet) _____
 No. Light Outlets _____ Plugs _____ Light Circuits _____ Plug Circuits _____
 FIXTURES: No. _____ Fluor. or Strip Lighting (No feet) _____
 SERVICE: Pipe _____ Cable _____ Underground _____ No. of Wires _____ Size _____
 METERS: Relocated _____ Added _____ Total No Meters _____
 MOTORS: Number _____ Phase _____ H. P. _____ Amps _____ Volts _____ Starter _____
 HEATING UNITS: Domestic (Oil) _____ No. Motors _____ Phase _____ H.P. _____
 Commercial (Oil) _____ No. Motors _____ Phase _____ H.P. _____
 Electric Heat (No. of Rooms) _____

APPLIANCES: No. Ranges _____ Watts _____ Brand Feels (Size and No.) _____
 Elec. Heaters _____ Watts _____
 Miscellaneous _____ Watts _____
 Transformers _____ Air Conditioners (No. Units) _____ Extra Cabinets or Panels _____
 Will commence _____ 19 _____ Ready to cover in _____ 19 _____ Signs (No. Units) _____
 Amount of Fee \$ _____ Inspection 3-30 19 70

Signed Edward Welch

DO NOT WRITE BELOW THIS LINE

SERVICE		METER	
VISITS: 1	2	3	GROUND
7	8	9	10
REMARKS:	11	12	

INSPECTED BY F. W. Heister
 (OVER)

Temp.

LOCATION *Monument Sq. 5*
 INSPECTION DATE *4/2/70.*
 WORK COMPLETED *4/2/70*
 TOTAL NO. INSPECTIONS *1*
 REMARKS:

FEEES FOR WIRING PERMITS EFFECTIVE JULY 31, 1963

WIRING	
1 to 30 Outlets	\$ 2.00
31 to 60 Outlets	3.00
Over 60 Outlets, each Outlet	.05
(Each twelve feet or fraction thereof of fluorescent lighting or any type of plug molding will be classed as one outlet).	
SERVICES	
Single Phase	2.00
Three Phase	4.00
MOTORS	
Not exceeding 50 H.P.	3.00
Over 50 H.P.	4.00
HEATING UNITS	
Domestic (Oil)	2.00
Commercial (Oil)	4.00
Electric Heat (Each Room)	.75
APPLIANCES	
Ranges, Croaking Tops, Ovens, Water Heaters, Disposals, Built-in Dishwashers, Dryers, and any permanent built-in appliance — each unit	1.50
MISCELLANEOUS	
Temporary Service, Single Phase	1.00
Temporary Service, Three Phase	2.00
Circuses, Carnivals, Fairs, etc.	10.00
Meters, relocate	1.00
Distribution Cabinet or Panel, per unit	1.00

Proposed temporary Christmas display for
CASCO BANK & TRUST

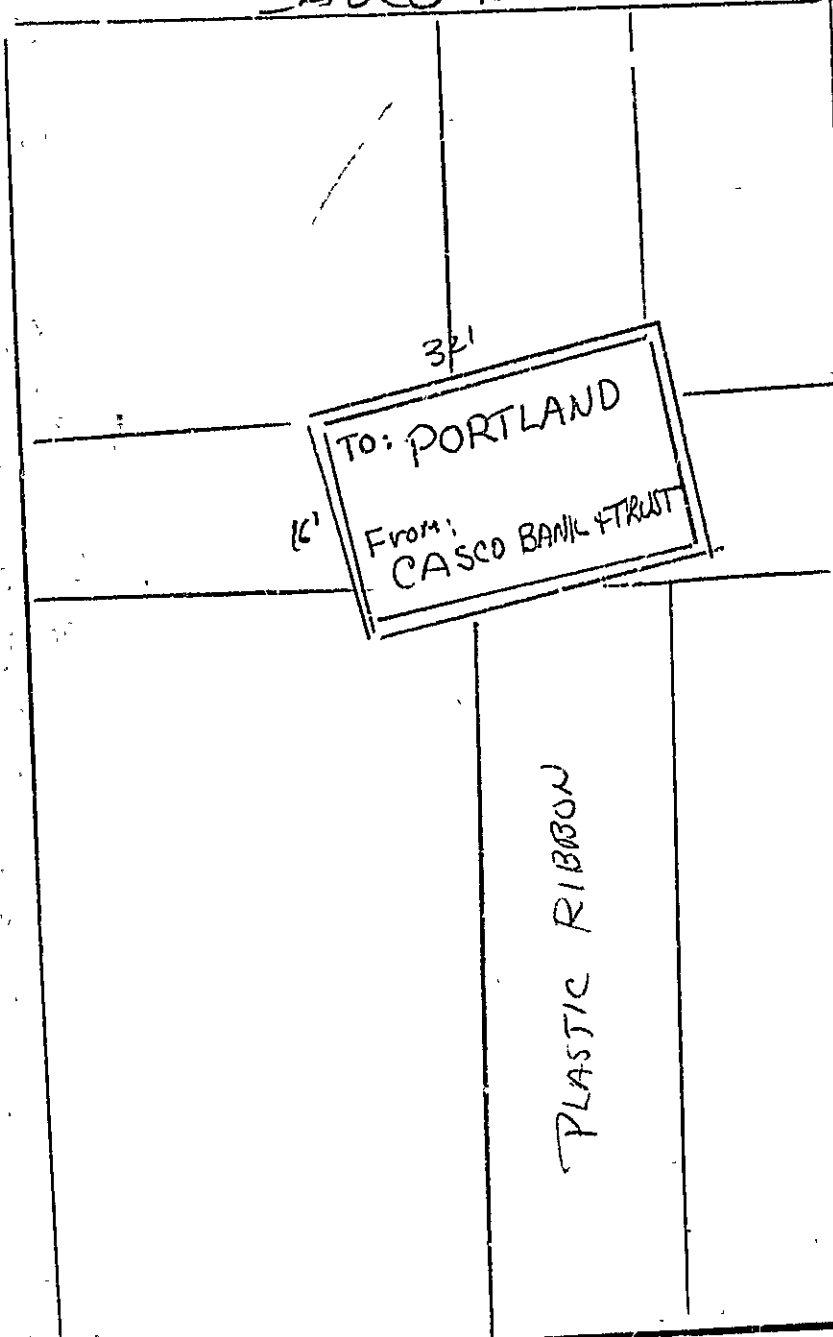

Contractor:

Neo-Kraft Signs Inc
15 Westminister St Lowiston.



B3 BUSINESS ZONE

APPLICATION FOR PERMIT

PERMIT ISSUED
DEC 9 1969
CITY OF PORTLAND

Class of Building or Type of Structure Sign
Portland, Maine, December 8 1969

To the INSPECTOR OF BUILDINGS, PORTLAND, MAINE

The undersigned hereby applies for a permit to erect alter repair demolish install the following building structure equipment in accordance with the Laws of the State of Maine, the Building Code and Zoning Ordinance of the City of Portland, plans and specifications, if any, submitted herewith and the following specifications:

Location 5 Monument Square Within Fire Limits? Dist. No.
Owner's name and address Casco Bank & Trust, 475 Congress St. Telephone
Lessee's name and address Telephone
Contractor's name and address Neo-Kraft Sign Inc. 15 Westminster St. Lewiston Maine Telephone
Architect Specifications Plans yes No. of sheets 1
Proposed use of building No. families
Last use No. families
Material No. stories Heat Style of roof Roofing
Other buildings on same lot
Estimated cost \$ Fee \$ 2.00

General Description of New Work

To erect (1) single face tempered masonite sign attached to existing metal staging;
as per sketch. 16' x 32' (temporary sign from Dec. 10th, 1969)
to
Jan. 2, 1970)
no lighting.

It is understood that this permit does not include installation of heating apparatus which is to be taken out separately by and in the name of the heating contractor. PERMIT TO BE ISSUED TO contractors

Details of New Work

Is any plumbing involved in this work? Is any electrical work involved in this work?
Is connection to be made to public sewer? If not, what is proposed for sewage?
Has septic tank notice been sent? Form notice sent?
Height average grade to top of plate Height average grade to highest point of roof
Size, front depth No. stories solid or filled land? earth or rock?
Material of foundation Thickness, top bottom cellar
Kind of roof Rise per foot Roof covering
No. of chimneys Material of chimneys of lining Kind of heat fuel
Framing Lumber--Kind Dressed or full size? Corner posts Sills
Size Girder Columns under girders Size Max. on centers
Studs (outside walls and carrying partitions) 2x4-16" O. C. Bridging in every floor and flat roof span over 6 feet.
Joists and rafters: 1st floor, 2nd, 3rd, roof
On centers: 1st floor, 2nd, 3rd, roof
Maximum span: 1st floor, 2nd, 3rd, roof
If one story building with masonry walls, thickness of walls? height?

If a Garage

No. cars now accommodated on same lot, to be accommodated number commercial cars to be accommodated
Will automobile repairing be done other than minor repairs to cars habitually stored in the proposed building?

APPROVED:

OK RLS - 12/15/69

Miscellaneous

Will work require disturbing of any tree on a public street? no
Will there be in charge of the above work a person competent to see that the State and City requirements pertaining thereto are observed? yes

Neo-Kraft Sign Inc.

CS 301

INSPECTION COPY

Signature of owner by:

[Handwritten signature]

FM

NOTES

12-20-69 up on
Staging. (11)

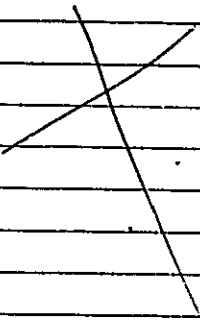

Permit No. 69/1191

Location 5 Monument Square

Owner Cass Campbell

Date of permit 12/9/69

Notif. closing-in

Inspn. closing-in

Final Notif.

Final Inspn.

Cert. of Occupancy issued

Staking Out Notice

Form Check Notice

MEMORANDUM FROM DEPARTMENT OF BUILDING INSPECTION
PORTLAND, MAINE

July, 1969

Location: 1-5 Monument Square

Before tanks and piping are covered from view, installer is required to notify the Fire Dept. Headquarters of readiness for inspection and to refrain from covering up until approved by the Fire Dept. Headquarters
(1)

These tanks of 12,000 gallons capacity are required to be of steel or wrought iron no less in thickness than # 4 gauge; and before installation are required to be protected against corrosion, even though galvanized, by two coats of tar, asphaltum, or other suitable rust-resisting paint, and special protection wherein corrosive soil such as cinders or the like.

Pipe lines connected to underground tanks, other than tubing and except fill lines and test wells, must be provided with double swing joints arranged to permit the tank to settle without impairing the efficiency of the pipe connections.

Owner and installer will have to bear the responsibility for the structural capacity of the tank to support loads from above such as heavy motor trucks.

If tank will be so located as to be subjected to the action of tide water or "ground" water, adequate anchorage or weighting must be provided to prevent "floating" when tank is empty or nearly so.



APPLICATION FOR PERMIT

Class of Building or Type of Structure Installation
Portland, Maine, July 29, 1969

PERMIT ISSUED
897

JUL 31 1969

CITY OF PORTLAND

To the INSPECTOR OF BUILDINGS, PORTLAND, MAINE

The undersigned hereby applies for a permit to erect alter repair demolish install the following building structure equipment in accordance with the Laws of the State of Maine, the Building Code and Zoning Ordinance of the City of Portland, plans and specifications, if any, submitted herewith and the following specifications:

Location 1-5 Monument Square Within Fire Limits? _____ Dist. No. _____
Owner's name and address 475 Congress St., Casco Bank & Trust Co., 475 Cong. St. Telephone _____
Lessee's name and address _____ Telephone _____
Contractor's name and address The Mahaney Co., 3 High St. Biddeford Telephone 284-4547
Architect _____ Specifications _____ Plans on file No. of sheets _____
Proposed use of building offices No. families _____
Last use _____ No. families _____
Material _____ No. stories _____ Heat _____ Style of roof _____ Roofing _____
Other buildings on same lot _____
Estimated cost \$ _____ Fee \$ 2.00

General Description of New Work

To install 12,000 gal. tank for fuel for private use.
Tanks will be 3' underground and painted with asphaltum. Bears Und. Label.
Bunkan

2 fuel pumps electric

2 1/2" piping - 3" vent pipe

Plan on file here on bldg. plans

Sent to Fire Dept. 7/29/69
Rec'd from Fire Dept. 7/30/69

It is understood that this permit does not include installation of heating apparatus which is to be taken out separately by and in the name of the heating contractor. **PERMIT TO BE ISSUED TO contractor**

Details of New Work

Is any plumbing involved in this work? _____ Is any electrical work involved in this work? _____
Is connection to be made to public sewer? _____ If not, what is proposed for sewage? _____
Has septic tank notice been sent? _____ Form notice sent? _____
Height average grade to top of plate _____ Height average grade to highest point of roof _____
Size, front _____ depth _____ No. stories _____ solid or filled land? _____ earth or rock? _____
Material of foundation _____ Thickness, top _____ bottom _____ cellar _____
Kind of roof _____ Rise per foot _____ Roof covering _____
No. of chimneys _____ Material of chimneys _____ of lining _____ Kind of heat _____ fuel _____
Framing Lumber—Kind _____ Dressed or full size? _____ Corner posts _____ Sills _____
Size Girder _____ Columns under girders _____ Size _____ Max. on centers _____
Studs (outside walls and carrying partitions) 2x4-16" O. C. Bridging in every floor and flat roof span over 8 feet.
Joists and rafters: 1st floor _____, 2nd _____, 3rd _____, roof _____
On centers: 1st floor _____, 2nd _____, 3rd _____, roof _____
Maximum span: 1st floor _____, 2nd _____, 3rd _____, roof _____
If one story building with masonry walls, thickness of walls? _____ height? _____

If a Garage

No. cars now accommodated on same lot _____, to be accommodated _____ number commercial cars to be accommodated _____
Will automobile repairing be done other than minor repairs to cars habitually stored in the proposed building? _____

APPROVED:

Gene C. O. Roth Deputy Chief

016 R.H.B. 7/30/69

Miscellaneous

Will work require disturbing of any tree on a public street? _____
Will there be in charge of the above work a person competent to see that the State and City requirements pertaining thereto are observed? yes

The Mahaney Co.

CS 301

INSPECTION COPY

Signature of owner By: The Mahaney Co.
R.C. Roth Supt.

NOTES

Installed. *AD*

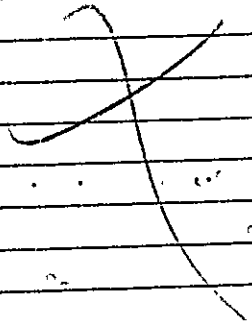

Permit No. 69/697

Location 1-5 Monument St

Owner Casa Bakery Builders

Date of permit 7/31/69

Notif. closing-in

Inspn. closing-in

Final Notif.

Final Inspn.

Cerc. of Occupancy issued

Staking Out Notice

Form Check Notice

A large grid of horizontal lines for writing notes, divided into two columns by a vertical line. The left column contains the handwritten note 'Installed. AD' and a large 'X' mark. The right column is currently blank.



FILL IN AND SIGN WITH INK

APPLICATION FOR PERMIT FOR HEATING, COOKING OR POWER EQUIPMENT

Portland, Maine, July 29, 1969

PERMIT ISSUED JUL 29 1969 587 CITY OF PORTLAND

To the INSPECTOR OF BUILDINGS, PORTLAND, ME.

The undersigned hereby applies for a permit to install the following heating, cooking or power equipment in accordance with the Laws of Maine, the Building Code of the City of Portland, and the following specifications:

Location 1-5 Monument Square Use of Building offices No. Stories 10 New Building
Name and address of owner of appliance Casco Bank & Trust Co., 475 Congress St
Installer's name and address The Mahaney Co., 3 High St., Biddeford Telephone 284-4547

General Description of Work

To install steam heating system and oil burning equipment to heat entire building
2 boilers low pressure boilers Model No. CB 914-150

IF HEATER, OR POWER BOILER

Location of appliance boiler room Any burnable material in floor surface or beneath? no
If so, how protected? Kind of fuel? oil
Minimum distance to burnable material, from top of appliance or casing top of furnace
From top of smoke pipe 24"x24" From front of appliance From sides or back of appliance
Size of chimney flue Other connections to same flue no
If gas fired, how vented? Rated maximum demand per hour
Will sufficient fresh air be supplied to the appliance to insure proper and safe combustion?

IF OIL BURNER

Name and type of burner Cleaver Brooks gun type Labelled by underwriters' laboratories? yes
Will operator be always in attendance? Does oil supply line feed from top or bottom of tank? bottom
Type of floor beneath burner cement Size of vent pipe 3"
Location of oil storage outside underground Number and capacity of tanks 1 - 12,000 gal.
Low water shut off yes Malec McDonnell Miller No. 150
Will all tanks be more than five feet from any flame? How many tanks enclosed?
Total capacity of any existing storage tanks for furnace burners

IF COOKING APPLIANCE

Location of appliance Any burnable material in floor surface or beneath?
If so, how protected? Height of Legs, if any
Skirting at bottom of appliance? Distance to combustible material from top of appliance?
From front of appliance From sides and back From top of smokepipe
Size of chimney flue Other connections to same flue
Is hood to be provided? If so, how vented? Forced or gravity?
If gas fired, how vented? Rated maximum demand per hour

MISCELLANEOUS EQUIPMENT OR SPECIAL INFORMATION

Low water cutoff Warwick Probe TYPE C 2

Amount of fee enclosed? 3.00 (\$2.00 for one heater, etc., \$1.00 additional for each additional heater, etc., in same building at same time.)

APPROVED:

G.K. 7-22-69 [Signature]

Will there be in charge of the above work a person competent to see that the State and City requirements pertaining thereto are observed? yes
Casco Bank & Trust co.
The Mahaney Co.

CS 300

INSPECTION COPY

Signature of Installer: The Mahaney Co., R.C. Foltz [Signature]

Permit No. 689/687

Location 1-5 Monument St

Owner Casey Powell & Family

Date of permit 8/29/69

Approved _____

NOTES

1	Earl / Pipe	
2	Earl / Pipe	
3	Kind of Head	
4	Barner Rigidity & Supports	
5	Name & Label	
6	Stack Control	
7	High Limit Control	
8	Rimrod Control	
9	Piping Support & Protection	
10	Valves in Supply Line	
11	Capacity of Tanks	
12	Tank Rigidity & Supports	
13	Tank Distances	
14	Oil Gauge	
15	Instruction Card	
16	Low Water Shut-off	

8-7-70 Near ready *PD*

Completed *PD*

Date Issued 5/21/69
 Portland Plumbing Inspector
 By ERNOLD R GOODWIN

App. First Insp. 5/20/70
 Date 5/20/70
 By

App. Final Insp. NOV 18 1970
 Date NOV 18 1970
 By

- Type of Bldg.
- Commercial
 - Residential
 - Single
 - Multi Family
 - New Construction
 - Remodeling

PERMIT TO INSTALL PLUMBING 28 JUN 2 1969
 Address 175 Portland Square PERMIT NUMBER 378

Installation For Bank & Office Building - Portland Square
 Owner of Bldg: Case Bank & Trust Company
 Owner's Address: 175 Congress Street
 Plumber: J. V. Mahoney Date: 5/21/69

NEW	REPL		NO.	DATE	PRICE
		SINKS		APR 27 1970	
1		LAVATORIES			2.00
67		TOILETS		MAY 1 1970	15.80
59		BATH TUBS		JUL 5 1970	39.40
		SHOWERS			
		DRAINS		JUL 22 1970	
27		HOT WATER TANKS			16.20
2		TANKLESS WATER HEATERS			1.20
		GARBAGE DISPOSALS			
		SEPTIC TANKS		JUL 13 1970	
1		HOUSE SEWERS			2.00
		ROOF LEADERS		MAY 21 1970	
		AUTOMATIC WASHERS			
		DISHWASHERS			
21		OTHER ELECTRIC WATER COOLERS			12.60
11		MOF RECEPTORS			6.60
14		ROOF DRAINS			8.40
				TOTAL	203 130.20

Building and Inspection Services Dept.; Plumbing Inspection

Memorandum from Department of Building Inspection, Portland, Maine

1-5 Monument Square
Casco Bank Building

May 7, 1969 ✓

Phil Mullin
Public Works Dept.
City Hall

Received this plan this date from the architect for Casco Bank Building
showing the proposed catch basin system as per your prior request.

Will you please approve it accordingly and initial it if satisfactory so
that we may inform them.

Bob Brown, Room 113, City Hall

CITY OF PORTLAND, MAINE
Application for Permit to Install Wires

Permit No. **57730**
 Issued **4/21/69**
April 21, 1969

TEMPORARY FOR CASCO BANK BLD.
 Portland, Maine

To the City Electrician, Portland, Maine:

The undersigned hereby applies for a permit to install wires for the purpose of conducting electric current, in accordance with the laws of Maine, the Electrical Ordinance of the City of Portland, and the following specifications:

(This form must be completely filled out — Minimum Fee, \$1.00)

Owner's Name and Address **CONSOLIDATED CONSTRUCTORS + BUILDERS** Tel. **774-2626**
 Contractor's Name and Address **EASTERN ELEC.** Tel.
 Location **FEDERAL ST** Use of Building **FUTURE BANK**
 Number of Families — Apartments . . . Stores . . . Number of Stories **10** . . .
 Description of Wiring: New Work Additions Alterations . . .
TEMPORARY SERVICE FOR CONSTRUCTION. . . .
 Pipe . . . Cable Metal Molding BX Cable . . . Plug Molding (No. of feet)
 No. Light Outlets Plugs Light Circuits . . . Plug Circuits . . .
 FIXTURES: No. Fluor. or Strip Lighting (No. feet)
 SERVICE: Pipe . . . Cable Underground No. of Wires Size . . .
 METERS: Relocated Added Total No. Meters . . .
 MOTORS: Number Phase H. P. Amps . . . Volts . . . Starter . . .
 HEATING UNITS: Domestic (Oil) No. Motors . . . Phase . . . H.P. . . .
 Commercial (Oil) No. Motors Phase H.P. . . .
 Electric Heat (No. of Rooms) . . .
 APPLIANCES: No. Ranges . . . Watts Brand Feeds (Size and No.) . . .
 Elec. Heaters Watts
 Miscellaneous Watts . . . Extra Cabinets or Panels
 Transformers . . . Air Conditioners (No. Units) . . . Signs (No. Units) . . .
 Will commence . . . 19 . . . Ready to cover in 19 . . . Inspection . . . 19 . . .
 Amount of Fee \$ **1.00**

Signed *Thomas W. Caswell*

DO NOT WRITE BELOW THIS LINE

SERVICE METER . . . GROUND
 VISITS: 1 . . . 2 . . . 3 . . . 4 . . . 5 . . . 6 . . .
 . . . 7 . . . 8 . . . 9 . . . 10 . . . 11 . . . 12 . . .
 REMARKS:

INSPECTED BY *F. J. [Signature]*
 (OVER)

Temp for Casco Bank

LOCATION Federal ST.

INSPECTION DATE 4/22/69

WORK COMPLETED 4/22/69

TOTAL NO. INSPECTIONS

REMARKS:

FEE FOR WIRING PERMITS EFFECTIVE JULY 31, 1968

WIRING	
1 to 30 Outlets	\$ 2.00
31 to 60 Outlets	3.00
Over 60 Outlets, each Outlet	.05
(Each twelve feet or fraction thereof of fluorescent lighting or any type of plug molding will be classed as one outlet).	
SERVICES	
Single Phase	2.00
Three Phase	4.00
MOTORS	
Not exceeding 50 H.P.	3.00
Over 50 H.P.	4.00
HEATING UNITS	
Domestic (Oil)	2.00
Commercial (Oil)	4.00
Electric Heat (Each Room)	.75
APPLIANCES	
Ranges, Cooking Tops, Ovens, Water Heaters, Disposals, Built-in Dishwashers, D / ers, and any permanent built-in appliance — each unit	1.50
MISCELLANEOUS	
Temporary Service, Single Phase	1.00
Temporary Service, Three Phase	2.00
Circuses, Carnivals, Fairs, etc.	10.00
Meters, relocate	1.00
Distribution Cabinet or Panel, per unit	1.00