

50-28

CITY OF PORTLAND, MAINE  
Department of Building Inspection



# Certificate of Occupancy

LOCATION 3 Canal Plaza

Issued to Maine State Retirement System Date of Issue 8/16/90

This is to certify that the building, premises, or part thereof, at the above location, built — altered — changed as to use under Building Permit No. 97/0888, has had a final inspection, has been found to conform substantially to requirements of Zoning Ordinance and Building Code of the City, and is hereby approved for occupancy or use, limited or otherwise, as indicated below.

PORTION OF BUILDING OR PREMISES

APPROVED OCCUPANCY

Plaza Level

Office Space

Limiting Conditions:

This certificate supersedes certificate issued:

Approved: 8/16/90 M. H. [Signature]  
(Date) Inspector

[Signature]  
Inspector of Buildings

SB

Notice: This certificate certifies lawful use of building or premises, and ought to be transferred from owner to owner when property changes hands. Copy will be furnished to owner or lessee for one dollar.

0888  
 Permit # 10880 City of Portland BUILDING PERMIT APPLICATION Fee \$70. Zone \_\_\_\_\_ Map # \_\_\_\_\_ Lot# \_\_\_\_\_  
 Please fill out any part which applies to job. Proper plans must accompany form.

Owner: Maine State Retirement System  
 Address: % PCA Realty; 200 Clarendon St; Boston, MA  
 LOCATION OF CONSTRUCTION: 3 Canal Plaza - plaza level  
 Contractor: RDS Inc. Sub: \_\_\_\_\_  
 Address: Box 15234; Ptd. ME 04101 Phone # 772-5367  
 Est. Construction Cost: \$10,000. Proposed Use: commercial w renov. Zoning: \_\_\_\_\_  
 Past Use: commercial  
 # of Existing Res. Units \_\_\_\_\_ # of New Res. Units \_\_\_\_\_  
 Building Dimensions L \_\_\_\_\_ W \_\_\_\_\_ Total Sq. Ft. \_\_\_\_\_  
 # Stories: \_\_\_\_\_ # Bedrooms \_\_\_\_\_ Lot Size: \_\_\_\_\_  
 Is Proposed Use: Seasonal \_\_\_\_\_ Condominium \_\_\_\_\_ Conversion \_\_\_\_\_  
 Explain Conversion: Interior Renovations - plaza level

**Official Use Only**  
 Date: 7/11/90 Subdivision: \_\_\_\_\_  
 Inside Fire Limits: \_\_\_\_\_ Lot: \_\_\_\_\_  
 City Code: \_\_\_\_\_ Owners: \_\_\_\_\_  
 Time Limit: \_\_\_\_\_ Estimated Cost: \$10,000  
**PERMIT ISSUED**  
JUL 29 1990  
 City of Portland

**Foundation:**  
 1. Type of Soil: \_\_\_\_\_  
 2. Set Backs - Front \_\_\_\_\_ Rear \_\_\_\_\_ Side(s) \_\_\_\_\_  
 3. Footings Size: \_\_\_\_\_  
 4. Foundation Size: \_\_\_\_\_  
 5. Other: \_\_\_\_\_

**Floor:**  
 1. Sills Size: \_\_\_\_\_ Sills must be anchored.  
 2. Girder Size: \_\_\_\_\_  
 3. Lally Column Spacing: \_\_\_\_\_ Size: \_\_\_\_\_  
 4. Joists Size: \_\_\_\_\_ Spacing 16" O.C.  
 5. Bridging Type: \_\_\_\_\_ Size: \_\_\_\_\_  
 6. Floor Sheathing Type: \_\_\_\_\_ Size: \_\_\_\_\_  
 7. Other Material: \_\_\_\_\_

**Exterior Walls:**  
 1. Studding Size \_\_\_\_\_ Spacing \_\_\_\_\_  
 2. No. windows \_\_\_\_\_  
 3. No. Doors \_\_\_\_\_  
 4. Header Sizes \_\_\_\_\_ Span(s) \_\_\_\_\_  
 5. Bracing: Yes \_\_\_\_\_ No \_\_\_\_\_  
 6. Corner Posts Size \_\_\_\_\_  
 7. Insulation Type \_\_\_\_\_ Size \_\_\_\_\_  
 8. Sheathing Type \_\_\_\_\_ Size \_\_\_\_\_  
 9. Siding Type \_\_\_\_\_ Weather Exposure \_\_\_\_\_  
 10. Masonry Materials \_\_\_\_\_  
 11. Metal Materials \_\_\_\_\_

**Interior Walls:**  
 1. Studding Size \_\_\_\_\_ Spacing \_\_\_\_\_  
 2. Header Sizes \_\_\_\_\_ Span(s) \_\_\_\_\_  
 3. Wall Covering Type \_\_\_\_\_  
 4. Fire Wall if required \_\_\_\_\_  
 5. Other Materials \_\_\_\_\_

**Ceiling:**  
 1. Ceiling Joists Size: \_\_\_\_\_  
 2. Ceiling Strapping Size \_\_\_\_\_ Spacing \_\_\_\_\_  
 3. Type Ceilings: \_\_\_\_\_  
 4. Insulation Type \_\_\_\_\_ Size \_\_\_\_\_  
 5. Ceiling Height: \_\_\_\_\_

**Roof:**  
 1. Truss or Rafter Size \_\_\_\_\_ Span \_\_\_\_\_  
 2. Sheathing Type \_\_\_\_\_ Size \_\_\_\_\_  
 3. Roof Covering Type \_\_\_\_\_

**Chimneys:**  
 Type: \_\_\_\_\_ Number of Fire Places \_\_\_\_\_

**Heating:**  
 Type of Heat: \_\_\_\_\_

**Electrical:**  
 Service Entrance Size: \_\_\_\_\_ Smoke Detector Required Yes \_\_\_\_\_ No \_\_\_\_\_

**Plumbing:**  
 1. Approval of soil test if required Yes \_\_\_\_\_ No \_\_\_\_\_  
 2. No. of Tubs or Showers \_\_\_\_\_  
 3. No. of Flushes \_\_\_\_\_  
 4. No. of Lavatories \_\_\_\_\_  
 5. No. of Other Fixtures \_\_\_\_\_

**Swimming Pools:**  
 1. Type: \_\_\_\_\_  
 2. Pool Size: \_\_\_\_\_ x \_\_\_\_\_ Square Footage \_\_\_\_\_  
 3. Must conform to National Electrical Code and State Law

Permit Received By Louise E. Chase  
 Signature of Applicant \_\_\_\_\_  
 Signature of CEO James Ross Date 7/11/90

Inspection Dates \_\_\_\_\_

White-Tax Assessor Yellow-GPCOG White Tag -CEO 110 © Copyright GPCOG 1988  
 Mr. Mitchell

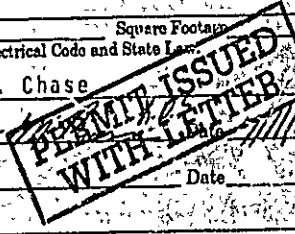

CITY OF PORTLAND, MAINE  
Department of Building Inspection



# Certificate of Occupancy

LOCATION 3 Canal Plaza - 2nd floor

Issued to Maine State Retirement Systems

Date of Issue April 3, 1990

This is to certify that the building, premises, or part thereof, at the above location, built -- altered -- changed as to use under Building Permit No. 2672/39, has had final inspection, has been found to conform substantially to requirements of Zoning Ordinance and Building Code of the City, and is hereby approved for occupancy or use, limited or otherwise, as indicated below.

PORTION OF BUILDING OR PREMISES

APPROVED OCCUPANCY

Entire 2nd floor

Offices

Limiting Conditions:  
NONE

This certificate supersedes  
certificate issued

Approved

4/3/90

(Date)

S. B.

Inspector

Inspector of Buildings

Notice: This certificate identifies lawful use of building or premises, and ought to be transferred to an owner to owner when property changes hands. Copy will be furnished to owner or lessee for one dollar.

Copy Please for -  
3 - Canal Flaga 2nd flr -  
Permit No. 2622/89 -  
Issued to Me State Retirement Systems  
Entire -  
offices 2nd flr ~~flr~~ <sup>use</sup> offices  
Restrictions -  
None -

Jim Ross will pick it up - BDS: Bldg 2

CITY OF PORTLAND, MAINE  
Department of Building Inspection



# Certificate of Occupancy

LOCATION 3 Canal Plaza

Issued to R.D.S Inc.

Date of Issue 6/19/90

This is to certify that the building, premises, or part thereof, at the above location, built — altered — changed as to use under Building Permit No. 9 / 2034, has had final inspection, has been found to conform substantially to requirements of Zoning Ordinance and Building Code of the City, and is hereby approved for occupancy or use, limited or otherwise, as indicated below.

PORTION OF BUILDING OR PREMISES

APPROVED OCCUPANCY

Second floor renovations

Office Space

Limiting Conditions:  
none

This certificate supersedes  
certificate issued

Approved:  
6/19/90  
(Date)

*[Signature]*  
Inspector

*[Signature]*  
Inspector of Buildings

Notice: This certificate identifies lawful use of building or premises, and ought to be transferred from owner to owner when property changes hands. Copy will be furnished to owner or lessee for no fee.





CITY OF PORTLAND, MAINE

389 CONGRESS STREET  
PORTLAND, MAINE 04101  
(207) 874-8300

DEPARTMENT OF PLANNING & URBAN DEVELOPMENT

P. SAMUEL HOFFSES, CHIEF  
INSPECTION SERVICES DIVISION

February 22, 1990

RE: 3 Canal Plaza

RDS, Inc.  
P.O. Box 15234  
Portland, Maine 04101  
Att: Jim Ross

Dear Sir:

Following a request from your electrical contractor, Energy Electric, this department along with Mr. Raymond Mitchell, State Electrical Inspector, viewed the fixture wiring on the second level of 3 Canal Plaza, 1 BM project.

We are both in agreement that the wiring of these fixtures are in code compliance, NEC 1990. If there are any further questions, please contact this writer.

Very truly yours,

Sven Borglund  
Chief Electrical Inspector

/el

cc: P. Samuel Hoffses, Chief of Building Inspections  
Hugh Irving, Code Enforcement Officer  
LT. Wallace Garroway, Fire Prevention



CITY OF PORTLAND, MAINE  
Department of Building Inspection

# Certificate of Occupancy

LOCATION 3 Canal Plaza; 4th floor

Issued to Maine State Retirement Systems

Date of Issue 1/26/90

This is to certify that the building, premises, or part thereof, at the above location, built — altered — changed as to use under Building Permit No. 002682, has had final inspection, has been found to conform substantially to requirements of Zoning Ordinance and Building Code of the City, and is hereby approved for occupancy or use, limited or otherwise, as indicated below.

PORTION OF BUILDING OR PREMISES

APPROVED OCCUPANCY

offices, 4th floor

entire fourth floor

Limiting Conditions:

This certificate supersedes certificate issued

Approved:

*[Signature]*  
(Date) Inspector

*[Signature]*  
Inspector of Buildings

Notice: This certificate identifies lawful use of building or premises, and ought to be transferred from owner to owner when property changes hands. Copy will be furnished to owner or lessee for one dollar.

PERMIT # 002652 TOWN OF Portland BUILDING PERMIT APPLICATION MAP # \_\_\_\_\_ LOT# \_\_\_\_\_

Please fill out any part which applies to job. Proper plans must accompany form.

Owner: Maine State Retirement Systems  
 Address: c/o P.C.A. Realty Advisors, 200 Clarendon St., Hancock  
 LOCATION OF CONSTRUCTION: Channel Plaza, 4th and Tower, Boston, Mass  
 CONTRACTOR: R.D. ... SUBCONTRACTORS: \_\_\_\_\_  
 ADDRESS: PO Box 15, Portland, Me 04101 772-5367

**For Official Use Only**

Date: AUG 4, 1989 Subdivision: \_\_\_\_\_  
 Inside Fire Limits: \_\_\_\_\_ Name: \_\_\_\_\_  
 Bid Code: \_\_\_\_\_ Lot: \_\_\_\_\_  
 Time Limit: \_\_\_\_\_ Block: SEP 22 1989  
 Estimated Cost: \$240,000 Permit Expiration: \_\_\_\_\_  
 Value/Structure: \_\_\_\_\_ Ownership: City of Portland  
 Fee: \$1,220.00

Est. Construction Cost: \$240,000 Type of Use: offices  
 Past Use: \_\_\_\_\_  
 Building Dimensions: \_\_\_\_\_ W \_\_\_\_\_ Sq. Ft. \_\_\_\_\_ # Stories: \_\_\_\_\_ Lot Size: \_\_\_\_\_  
 Is Proposed Use: \_\_\_\_\_ Seasonal \_\_\_\_\_ Condominium \_\_\_\_\_ Apartment \_\_\_\_\_

Conversion - Explain: interior renovations. 2 complete sets of plans submitted.

COMPLETE ONLY IF THE NUMBER OF UNITS WILL CHANGE  
 Residential Buildings Only:  
 # Of Dwelling Units: \_\_\_\_\_ # Of New Dwelling Units: \_\_\_\_\_

**Foundation:**  
 1. Type of Soil: \_\_\_\_\_  
 2. Set Backs - Front \_\_\_\_\_ Rear \_\_\_\_\_ Side(s) \_\_\_\_\_  
 3. Footings Size: \_\_\_\_\_  
 4. Foundation Size: \_\_\_\_\_  
 5. Other: \_\_\_\_\_

**Floor:**  
 1. Sills Size: \_\_\_\_\_ Sills must be anchored.  
 2. Girder Size: \_\_\_\_\_  
 3. Lally Column Spacing: \_\_\_\_\_ Size: \_\_\_\_\_  
 4. Joists Size: \_\_\_\_\_ Spacing 16" O.C.  
 5. Bridging Type: \_\_\_\_\_ Size: \_\_\_\_\_  
 6. Floor Sheathing Type: \_\_\_\_\_ Size: \_\_\_\_\_  
 7. Other Material: \_\_\_\_\_

**Exterior Walls:**  
 1. Studding Size \_\_\_\_\_ Spacing \_\_\_\_\_  
 2. No. windows \_\_\_\_\_  
 3. No. Doors \_\_\_\_\_  
 4. Header Sizes \_\_\_\_\_ Span(s) \_\_\_\_\_  
 5. Bracing: Yes \_\_\_\_\_ No \_\_\_\_\_  
 6. Corner Posts Size \_\_\_\_\_  
 7. Insulation Type \_\_\_\_\_ Size \_\_\_\_\_  
 8. Sheathing Type \_\_\_\_\_ Size \_\_\_\_\_  
 9. Siding Type \_\_\_\_\_ Weather Exposure \_\_\_\_\_  
 10. Masonry Materials \_\_\_\_\_  
 11. Metal Materials \_\_\_\_\_

**Interior Walls:**  
 1. Studding Size \_\_\_\_\_ Spacing \_\_\_\_\_  
 2. Header Sizes \_\_\_\_\_ Span(s) \_\_\_\_\_  
 3. Wall Covering Type \_\_\_\_\_  
 4. Fire Wall if required \_\_\_\_\_  
 5. Other Materials \_\_\_\_\_

**Ceiling:**  
 1. Ceiling Joists Size: \_\_\_\_\_  
 2. Ceiling Strapping Size \_\_\_\_\_ Spacing \_\_\_\_\_  
 3. Type Ceilings: \_\_\_\_\_  
 4. Insulation Type \_\_\_\_\_ Size \_\_\_\_\_  
 5. Ceiling Height: \_\_\_\_\_

**Roof:**  
 1. Truss or Rafter Size \_\_\_\_\_ Span \_\_\_\_\_  
 2. Sheathing Type \_\_\_\_\_ Size \_\_\_\_\_  
 3. Roof Covering Type \_\_\_\_\_  
 4. Other \_\_\_\_\_

**Chimneys:**  
 Type: \_\_\_\_\_ Number of Fire Places: \_\_\_\_\_

**Heating:**  
 Type of Heat: \_\_\_\_\_

**Electrical:**  
 Service Entrance Size: \_\_\_\_\_ Smoke Detector Required Yes \_\_\_\_\_ No \_\_\_\_\_

**Plumbing:**  
 1. Approval of soil test if required Yes No \_\_\_\_\_  
 2. No. of Tubs or Showers \_\_\_\_\_  
 3. No. of Flushes \_\_\_\_\_  
 4. No. of Lavatories 60  
 5. No. of Other Fixtures 2

**Swimming Pools:**  
 1. Type: \_\_\_\_\_  
 2. Pool Size: \_\_\_\_\_ Square Footage \_\_\_\_\_  
 3. Must conform to National Electrical Code and State Law.

**Zoning:**  
 District: B-3 Street Frontage Req. \_\_\_\_\_ Provided \_\_\_\_\_  
 Required Setbacks: Front \_\_\_\_\_ Back \_\_\_\_\_ Side \_\_\_\_\_ Side \_\_\_\_\_

**Review Required:**  
 Zoning Board Approval: Yes \_\_\_\_\_ No \_\_\_\_\_ Date: \_\_\_\_\_  
 Planning Board Approval: Yes \_\_\_\_\_ No \_\_\_\_\_ Date: \_\_\_\_\_  
 Conditional Use: \_\_\_\_\_ Variance \_\_\_\_\_ Site Plan \_\_\_\_\_ Subdivision \_\_\_\_\_  
 Shore and Flood plain Mgmt. \_\_\_\_\_ Special Exception \_\_\_\_\_  
 Other (Explain): \_\_\_\_\_  
 Date Approved: 9-21-89

Permit Received By: Nancy Grossman

Signature of Applicant: \_\_\_\_\_ Date: 9/89  
 Signature of Owner: \_\_\_\_\_ Date: 9/89

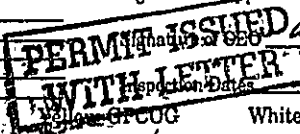



PLOT PLAN

N



FEES (Breakdown From Front)

Ease Fee \$ 25.00 \_\_\_\_\_  
 Subdivision Fee \$ \_\_\_\_\_  
 Site Plan Review Fee \$ \_\_\_\_\_  
 Other Fees \$ 1,195.00 \_\_\_\_\_  
 (Explain) \_\_\_\_\_  
 Late Fee \$ \_\_\_\_\_

Type	Inspection Record	Date
_____	_____	____/____/____
_____	_____	____/____/____
_____	_____	____/____/____
_____	_____	____/____/____

COMMENTS

9/29/89 - Progressing as per plans - all  
 10/89 - " " " " " "  
 11/89 - " " " " " "  
 12/89 - " " " " " "  
 1-26-1990 - Completed as per plans - OK to issue  
 d. Co. of C. as requested, copy to contractor, one to  
 owners - J.D.

Signature of Applicant \_\_\_\_\_

Date \_\_\_\_\_



CITY OF PORTLAND, MAINE  
Department of Building Inspection

## Certificate of Occupancy

LOCATION 3 Canal Plaza; 4th floor

Issued to Maine State Retirement Systems

Date of Issue 1/26/90

This is to certify that the building, premises, or part thereof, at the above location, built — altered — changed as to use under Building Permit No. 02484, has had final inspection, has been found to conform substantially to requirements of Zoning Ordinance and Building Code of the City, and is hereby approved for occupancy or use, limited or otherwise, as indicated below.

PORTION OF BUILDING, OR PREMISES

APPROVED OCCUPANCY

offices, 4th floor

offices

Limiting Conditions:

This certificate supersedes  
certificate issued

Approved:

1-26-90

(Date)

Inspector

Asst. Inspector of Buildings

Notice: This certificate specifies lawful use of building or premises and ought to be transferred from owner to owner when property changes hands. Copy will be furnished to owner or leasee for one dollar.

PERMIT # 002481 TOWN OF Portland BUILDING PERMIT APPLICATION MAP # \_\_\_\_\_ LOT# \_\_\_\_\_

Please fill out any part which applies to job. Proper plans must accompany form.

Owner: Maine State Retirement Systems  
 Address: c/o P.C.A. Realty Advisors, 200 Clarendon St., Hancock  
 LOCATION OF CONSTRUCTION: 3 Canal Plaza, 6th and Tower, Boston,  
 CONTRACTOR: R.D.S. Inc. SUBCONTRACTORS: \_\_\_\_\_  
 ADDRESS: Box 15234, Portland, Me 04101 772-1367

Ext. Construction: \_\_\_\_\_ Type of Use: offices  
 Past Use: \_\_\_\_\_  
 Building Dimensions: L \_\_\_\_\_ W \_\_\_\_\_ Sq. Ft. \_\_\_\_\_ # Stories \_\_\_\_\_ Lot Size \_\_\_\_\_  
 Is Proposed Use: \_\_\_\_\_ Seasonal \_\_\_\_\_ Condominium \_\_\_\_\_ Apartment \_\_\_\_\_  
 Conversion - Explain: Demolishing interior non bearing walls. Rest of plans submitted.

COMPLETE ONLY IF THE NUMBER OF UNITS WILL CHANGE  
 Residential Buildings Only:  
 # Of Dwelling Units \_\_\_\_\_ # Of New Dwelling Units \_\_\_\_\_

Foundation:  
 1. Type of Soil: \_\_\_\_\_  
 2. Set Backs - Front \_\_\_\_\_ Rear \_\_\_\_\_ Side(s) \_\_\_\_\_  
 3. Footings Size: \_\_\_\_\_  
 4. Foundation Size: \_\_\_\_\_  
 5. Other: \_\_\_\_\_

Floor:  
 1. Sills Size: \_\_\_\_\_ Sills must be anchored.  
 2. Girder Size: \_\_\_\_\_  
 3. Lally Column Spacing \_\_\_\_\_ Size: \_\_\_\_\_  
 4. Joists Size: \_\_\_\_\_ Spacing 16" O.C.  
 5. Bridging Type: \_\_\_\_\_ Size: \_\_\_\_\_  
 6. Floor Sheathing Type: \_\_\_\_\_ Size: \_\_\_\_\_  
 7. Other Material: \_\_\_\_\_

Exterior Walls:  
 1. Studding Size \_\_\_\_\_ Spacing \_\_\_\_\_  
 2. No. windows \_\_\_\_\_  
 3. No. Doors \_\_\_\_\_  
 4. Header Size \_\_\_\_\_ Span(s) \_\_\_\_\_  
 5. Bracing: Yes \_\_\_\_\_ No \_\_\_\_\_  
 6. Corner Posts Size \_\_\_\_\_  
 7. Insulation Type \_\_\_\_\_ Size \_\_\_\_\_  
 8. Sheathing Type \_\_\_\_\_ Size \_\_\_\_\_  
 9. Siding Type \_\_\_\_\_ Weather Exposure \_\_\_\_\_  
 10. Masonry Materials \_\_\_\_\_  
 11. Metal Materials \_\_\_\_\_

Interior Walls:  
 1. Studding Size \_\_\_\_\_ Spacing \_\_\_\_\_  
 2. Header Size \_\_\_\_\_ Span(s) \_\_\_\_\_  
 3. Wall Covering Type \_\_\_\_\_  
 4. Fire Wall if required \_\_\_\_\_  
 5. Other Materials \_\_\_\_\_

For Official Use Only

Date: Aug 8, 1989 Subdivision: Yes / No \_\_\_\_\_  
 Inside Fire Limits: \_\_\_\_\_ Name: \_\_\_\_\_  
 Bldg Code: \_\_\_\_\_ Lot: \_\_\_\_\_  
 Time Limit: \_\_\_\_\_ Block: \_\_\_\_\_  
 Estimated Cost: \_\_\_\_\_ Permit Expiration: \_\_\_\_\_  
 Value Structure: \_\_\_\_\_ Ownership: \_\_\_\_\_ Public \_\_\_\_\_ Private \_\_\_\_\_  
 Fee: \$29.00 - balance of fee previously paid on Aug. 4, 1987

Ceiling:  
 1. Ceiling Joists Size: \_\_\_\_\_  
 2. Ceiling Strapping Size \_\_\_\_\_ Spacing \_\_\_\_\_  
 3. Type Ceiling: \_\_\_\_\_  
 4. Insulation Type \_\_\_\_\_ Size \_\_\_\_\_  
 5. Ceiling Height: \_\_\_\_\_

Roof:  
 1. Truss or Rafter Size \_\_\_\_\_ Spa. \_\_\_\_\_  
 2. Sheathing Type \_\_\_\_\_ Size \_\_\_\_\_  
 3. Roof Covering Type \_\_\_\_\_  
 4. Other: \_\_\_\_\_

Chimneys:  
 Type: \_\_\_\_\_ Number of Fire Places \_\_\_\_\_

Heating:  
 Type of Heat: \_\_\_\_\_

Electrical:  
 Service Entrance Size: \_\_\_\_\_ Smoke Detector Required Yes \_\_\_\_\_ No \_\_\_\_\_

Plumbing:  
 1. Approval of soil test if req. dred \_\_\_\_\_  
 2. No. of Tubs or Showers \_\_\_\_\_  
 3. No. of Flushes \_\_\_\_\_  
 4. No. of Lavatories \_\_\_\_\_  
 5. No. of Other Fixtures \_\_\_\_\_

Swimming Pools:  
 1. Type: \_\_\_\_\_  
 2. Pool Size \_\_\_\_\_ x \_\_\_\_\_ Square Footage \_\_\_\_\_  
 3. Must conform to National Electrical Code and State Law.

Zoning:  
 District: \_\_\_\_\_ Street Frontage Req: \_\_\_\_\_ Provided: \_\_\_\_\_  
 Required Setbacks: Front \_\_\_\_\_ Back \_\_\_\_\_ Side \_\_\_\_\_ Side \_\_\_\_\_

Review Required:  
 Zoning Board Approval: Yes \_\_\_\_\_ No \_\_\_\_\_ Date: \_\_\_\_\_  
 Planning Board Approval: Yes \_\_\_\_\_ No \_\_\_\_\_ Date: \_\_\_\_\_  
 Conditional Use: \_\_\_\_\_ Variance: \_\_\_\_\_ Site Plan \_\_\_\_\_ Subdivision \_\_\_\_\_  
 Shore and Floodplain Mgmt. \_\_\_\_\_ Special Exception \_\_\_\_\_  
 Other: \_\_\_\_\_ (Explain) \_\_\_\_\_

Date Approved: W.D.A. 8-9-89

Permit Received By: Nancy Grosman

Signature of Applicant: \_\_\_\_\_ Date: 8/18/89

Signature of CEO: \_\_\_\_\_ Date: \_\_\_\_\_

Inspection Dates: \_\_\_\_\_

PLOT PLAN



FEES (Breakdown From Front)

Base Fee \$ 25.00 \_\_\_\_\_

Subdivision Fee \$ \_\_\_\_\_

Site Plan Review Fee \$ \_\_\_\_\_

Other Fees \$ \_\_\_\_\_

(Explain) \_\_\_\_\_

Late Fee \$ \_\_\_\_\_

Type	Inspection Record	Date
_____	_____	____/____/____
_____	_____	____/____/____
_____	_____	____/____/____
_____	_____	____/____/____

COMMENTS

9/29/89 - Progressing as per plans

10/89 - Demolition work " " " " About completed

12/89 - Renovation work about completed

1-90 - New work completed as per plans

Signature of Applicant

*James M. ...*

Date

10/2/89



00888

City of Portland BUILDING PERMIT APPLICATION Fee \$70. Zone \_\_\_\_\_ Map # \_\_\_\_\_ Lot# \_\_\_\_\_

Fill out any part which applies to job. Proper plans must accompany form.

Main State Retirement System

1/2 RCA Realty; 200 Clarendon St; Boston, MA

DESCRIPTION OF CONSTRUCTION Canal Plaza - plaza level

Contractor: RDS Inc. Sub: \_\_\_\_\_

Box 15234; Portland, ME 04101 Phone # 772-3357

Construction Cost: \$10,000. Proposed Use: commercial & renov. Zoning: \_\_\_\_\_

Past Use: commercial

Existing Res. Units \_\_\_\_\_ # of New Res. Units \_\_\_\_\_

Building Dimensions L \_\_\_\_\_ W \_\_\_\_\_ Total Sq. Ft. \_\_\_\_\_

Bathrooms: \_\_\_\_\_ # Bedrooms \_\_\_\_\_ Lot Size: \_\_\_\_\_

Proposed Use: Seasonal \_\_\_\_\_ Condominium \_\_\_\_\_ Conversion \_\_\_\_\_

Conversion: Interior Renovations - plaza level

Foundation: 1. Type of Soil \_\_\_\_\_

2. Set Backs - Front \_\_\_\_\_ Rear \_\_\_\_\_ Side(s) \_\_\_\_\_

3. Footings Size: \_\_\_\_\_

4. Foundation Size: \_\_\_\_\_

5. Other \_\_\_\_\_

1. Sills Size: \_\_\_\_\_ Sills must be anchored.

2. Girder Size: \_\_\_\_\_

3. Lally Column Spacing \_\_\_\_\_ Size: \_\_\_\_\_ Spacing 16" O.C.

4. Joists Size: \_\_\_\_\_

5. Bridging Type: \_\_\_\_\_ Size: \_\_\_\_\_

6. Floor Sheathing Type: \_\_\_\_\_ Size: \_\_\_\_\_

7. Other Material: \_\_\_\_\_

Interior Walls:

1. Studding Size: \_\_\_\_\_ Spacing \_\_\_\_\_

2. No. windows \_\_\_\_\_

3. No. Doors \_\_\_\_\_

4. Header Size: \_\_\_\_\_ Span(s) \_\_\_\_\_

5. Bracing: \_\_\_\_\_

6. Corner Posts Size \_\_\_\_\_

7. Insulation Type \_\_\_\_\_ Size \_\_\_\_\_

8. Sheathing Type \_\_\_\_\_ Size \_\_\_\_\_ Weather Exposure \_\_\_\_\_

9. Siding Type \_\_\_\_\_

10. Masonry Materials \_\_\_\_\_

11. Metal Materials \_\_\_\_\_

Exterior Walls:

1. Studding Size \_\_\_\_\_ Spacing \_\_\_\_\_

2. Header Size \_\_\_\_\_ Span(s) \_\_\_\_\_

3. Wall Covering Type \_\_\_\_\_

4. Fire Wall if required \_\_\_\_\_

5. Other Materials \_\_\_\_\_

**For Official Use Only**

Date: 7/11/90

Subdivision Name: \_\_\_\_\_

Permit Issued: JUL 29 1990

Inside Fire Limits: \_\_\_\_\_

Lot: \_\_\_\_\_

Bldg Code: \_\_\_\_\_

Ownership: \_\_\_\_\_

Time Limit: \_\_\_\_\_

Private: \_\_\_\_\_

Estimated Cost: \$10,000

City Of Portland

Street Frontage Provided: \_\_\_\_\_

Provided Setbacks: Front \_\_\_\_\_ Back \_\_\_\_\_ Side \_\_\_\_\_ Side \_\_\_\_\_

Review Required:

Zoning Board Approval: Yes \_\_\_\_\_ No \_\_\_\_\_ Date: \_\_\_\_\_

Planning Board Approval: Yes \_\_\_\_\_ No \_\_\_\_\_ Date: \_\_\_\_\_

Conditional Use: \_\_\_\_\_ Variance \_\_\_\_\_ Site Plan \_\_\_\_\_ Subdivision \_\_\_\_\_

Shoreland Zoning Yes \_\_\_\_\_ No \_\_\_\_\_ Floodplain Yes \_\_\_\_\_ No \_\_\_\_\_

Special Exception \_\_\_\_\_

Other (Explain) \_\_\_\_\_

Ceiling:

1. Ceiling Joists Size: \_\_\_\_\_ Spacing \_\_\_\_\_

2. Ceiling Strapping Size \_\_\_\_\_ Spacing \_\_\_\_\_

3. Type Ceilings: \_\_\_\_\_

4. Insulation Type \_\_\_\_\_ Size \_\_\_\_\_

5. Ceiling Height: \_\_\_\_\_

Roof:

1. Truss or Rafter Size \_\_\_\_\_ Span \_\_\_\_\_

2. Sheathing Type \_\_\_\_\_ Size \_\_\_\_\_

3. Roof Covering Type \_\_\_\_\_

Chimneys:

Type: \_\_\_\_\_ Number of Fire Places \_\_\_\_\_

Heating:

Type of Heat: \_\_\_\_\_

Electrical:

Service Entrance Size: \_\_\_\_\_ Smoke Detector Required Yes \_\_\_\_\_ No \_\_\_\_\_

Plumbing:

1. Approval of soil test if required Yes \_\_\_\_\_ No \_\_\_\_\_

2. No. of Tubs or Showers \_\_\_\_\_

3. No. of Flushes \_\_\_\_\_

4. No. of Lavatories \_\_\_\_\_

5. No. of Other Fixtures \_\_\_\_\_

Swimming Pools:

1. Type: \_\_\_\_\_

2. Pool Size: \_\_\_\_\_ x \_\_\_\_\_ Square Footage \_\_\_\_\_

3. Must conform to National Electrical Code and State Law.

Permit Received By Louise E. Chase

Signature of Applicant James Ross

Signature of CEO James Ross

Inspection Dates \_\_\_\_\_

**PERMIT ISSUED WITH LETTERS**

White-Tax Assessor Yellow-GPCOG

White Tag-CEO

110/11/90

PLOT PLAN



**FEES (Breakdown From Front)**

Base Fee \$ 170 -

Subdivision Fee \$ \_\_\_\_\_

Site Plan Review Fee \$ \_\_\_\_\_

Other Fees \$ \_\_\_\_\_

(Explain) \_\_\_\_\_

Late Fee \$ \_\_\_\_\_

Type	Inspection Record	Date
_____	_____	____/____/____
_____	_____	____/____/____
_____	_____	____/____/____
_____	_____	____/____/____

**COMMENTS** - *Called for inspection - work done except ceiling tiler MCM 8/15/90*

*[Handwritten signature]*

*[Handwritten signature]*

*[Handwritten signature]*

*[Handwritten signature]*

*[Handwritten signature]*

*[Handwritten signature]*

*[Handwritten signature]*

*[Handwritten signature]*

*[Handwritten signature]*

*[Handwritten signature]*

*[Handwritten signature]*

Signature of Applicant *[Handwritten Signature]* *[Handwritten Signature]* *[Handwritten Signature]* Date *5/11/90*



CITY OF PORTLAND, MAINE  
Department of Building Inspection

# Certificate of Occupancy

LOCATION 3 Canal Plaza

Issued to R. D. S. Inc.

Date of Issue 1/9/90

This is to certify that the building, premises, or part thereof, at the above location, built — altered — changed as to use under Building Permit No 89/2034 has had final inspection, has been found to conform substantially to requirements of Zoning Ordinance and Building Code of the City, and is hereby approved for occupancy or use, limited or otherwise, as indicated below

PORTION OF BUILDING OR PREMISES

APPROVED OCCUPANCY

Third floor renovations

Office space

Limiting Conditions

none

This certificate supersedes  
certificate issued

Approved: *[Signature]*  
(Date) 6/17/90 SB Inspector

*[Signature]*  
Inspector of Buildings

Note: This certificate identifies lawful use of building or premises, and ought to be transferred from owner to owner when property changes hands. Copy will be furnished to owner or lessee for one dollar.

PERMIT # 02622

TOWN OF Portland

BUILDING PERMIT APPLICATION

MAP # \_\_\_\_\_

LOT# \_\_\_\_\_

Please fill out any part which applies to job. Proper plans must accompany form.

Current State Retirement Systems

Address, c/o P.C.A. Realty Advisors, 200 Condor St., Hancock

LOCATION OF CONSTRUCTION 3 Canal Plaza, 4th and Tower, Boston,

CONTRACTOR: R.D.S. Inc. SUBCONTRACTORS: \_\_\_\_\_

ADDRESS: PO Box 15234, Portland, Me 04101 772-5367

Est. Construction Cost: \$240,000 Type of Use: offices

Past Use: \_\_\_\_\_

Building Dimensions L \_\_\_\_\_ W \_\_\_\_\_ Sq. Ft. \_\_\_\_\_ # Stories: \_\_\_\_\_ Lot Size: \_\_\_\_\_

Is Proposed Use: Seasonal \_\_\_\_\_ Condominium \_\_\_\_\_ Apartment \_\_\_\_\_

Conversion - Explain interior renovations. 2 complete sets of plans submitted.

COMPLETE ONLY IF THE NUMBER OF UNITS WILL CHANGE

Residential Buildings Only:

# Of Dwelling Units \_\_\_\_\_ # Of New Dwelling Units \_\_\_\_\_

Foundation:

1. Type of Soil: \_\_\_\_\_
2. Set Backs - Front \_\_\_\_\_ Rear \_\_\_\_\_ Side(s) \_\_\_\_\_
3. Footings Size: \_\_\_\_\_
4. Foundation Size: \_\_\_\_\_
5. Other \_\_\_\_\_

Floor:

1. Sills Size: \_\_\_\_\_ Sills must be anchored.
2. Girder Size: \_\_\_\_\_
3. Lally Column Spacing: \_\_\_\_\_ Size: \_\_\_\_\_
4. Joists Size: \_\_\_\_\_ Spacing 16" O C
5. Bridging Type: \_\_\_\_\_ Size: \_\_\_\_\_
6. Floor Sheathing Type: \_\_\_\_\_ Size: \_\_\_\_\_
7. Other Material: \_\_\_\_\_

Exterior Walls:

1. Studding Size \_\_\_\_\_ Spacing \_\_\_\_\_
2. No. windows \_\_\_\_\_
3. No. Doors \_\_\_\_\_
4. Header Sizes \_\_\_\_\_ Span(s) \_\_\_\_\_
5. Bracing: Yes \_\_\_\_\_ No \_\_\_\_\_
6. Corner Posts Size \_\_\_\_\_
7. Insulation Type \_\_\_\_\_ Size \_\_\_\_\_
8. Sheathing Type \_\_\_\_\_ Size \_\_\_\_\_
9. Siding Type \_\_\_\_\_ Weather Exposure \_\_\_\_\_
10. Masonry Materials \_\_\_\_\_
11. Metal Materials \_\_\_\_\_

Interior Walls:

1. Studding Size \_\_\_\_\_ Spacing \_\_\_\_\_
2. Header Sizes \_\_\_\_\_ Span(s) \_\_\_\_\_
3. Wall Covering Type \_\_\_\_\_
4. Fire Wall if required \_\_\_\_\_
5. Other Materials \_\_\_\_\_

For Official Use

**PERMIT ISSUED**

Date Aug 4, 1989 Subdivision: Yes / No \_\_\_\_\_

Inside Fire Limits \_\_\_\_\_ Name \_\_\_\_\_

Bldg Code \_\_\_\_\_ Lot \_\_\_\_\_

Time Limit \_\_\_\_\_ Block \_\_\_\_\_

Estimated Cost \$240,000 Per. of Construction \_\_\_\_\_

Value/Structure \_\_\_\_\_ City of Portland \_\_\_\_\_

Fee \$1,220.00 \_\_\_\_\_

Ceiling:

1. Ceiling Joists Size: \_\_\_\_\_
2. Ceiling Strapping Size \_\_\_\_\_ Spacing \_\_\_\_\_
3. Type Ceilings: \_\_\_\_\_
4. Insulation Type \_\_\_\_\_ Size \_\_\_\_\_
5. Ceiling Height: \_\_\_\_\_

Roof:

1. Truss or Rafter Size \_\_\_\_\_ Span \_\_\_\_\_
2. Sheathing Type \_\_\_\_\_ Size \_\_\_\_\_
3. Roof Covering Type \_\_\_\_\_
4. Other \_\_\_\_\_

Chimneys:

Type: \_\_\_\_\_ Number of Fire Places \_\_\_\_\_

Heating:

Type of Heat: \_\_\_\_\_

Electrical:

Service Entrance Size: \_\_\_\_\_ Smoke Detector Required Yes \_\_\_\_\_ No \_\_\_\_\_

Plumbing:

1. Approval of soil test if required Yes \_\_\_\_\_ No \_\_\_\_\_
2. No. of Tubs or Showers \_\_\_\_\_
3. No. of Flushes \_\_\_\_\_
4. No. of Lavatories \_\_\_\_\_
5. No. of Other Fixtures \_\_\_\_\_

Swimming Pools:

1. Type: \_\_\_\_\_
2. Pool Size: \_\_\_\_\_ x \_\_\_\_\_ Square Footage \_\_\_\_\_
3. Must conform to National Electrical Code and State Law.

Zoning:

District \_\_\_\_\_ Street Frontage Req: \_\_\_\_\_ Provided \_\_\_\_\_

Review Required:

Required Setbacks: Front \_\_\_\_\_ Back \_\_\_\_\_ Side \_\_\_\_\_ Side \_\_\_\_\_

Zoning Board Approval: Yes \_\_\_\_\_ No \_\_\_\_\_ Date: \_\_\_\_\_

Planning Board Approval: Yes \_\_\_\_\_ No \_\_\_\_\_ Date: \_\_\_\_\_

Conditional Use: \_\_\_\_\_ Variance \_\_\_\_\_ Site Plan \_\_\_\_\_ Subdivision \_\_\_\_\_

Shore and Floodplain Mgmt. \_\_\_\_\_ Special Exception \_\_\_\_\_

Other: (Explain) \_\_\_\_\_

Date Approved: \_\_\_\_\_

Permit Received By Nancy Grossman

Signature of Applicant \_\_\_\_\_ Date \_\_\_\_\_

Signature of CEO 10 \_\_\_\_\_ Date \_\_\_\_\_

Inspection Dates \_\_\_\_\_

White-Tax Assessor

Yellow-GPCOG

White Tag -CEO

© Copyright GPCOG 1987



PERMIT # 13270 TOWN OF Portland BUILDING PERMIT APPLICATION MAP # \_\_\_\_\_ LOT# \_\_\_\_\_

Please fill out any part which applies to job. Proper plans must accompany form.

Owner: Maine State Retirement Systems

Address: c/o P.C.A. Realty Advisors, 200 Clarendon St., Hancock

LOCATION OF CONSTRUCTION 3 Canal Plaza, 4th and Tower, Boston, Mass.

CONTRACTOR: R.D.S. Inc. SUBCONTRACTORS \_\_\_\_\_

ADDRESS: PO Box 15234, Portland, Me 04101 772-5367

Est. Construction Cost: \_\_\_\_\_ Type of Use: offices

Past Use: \_\_\_\_\_

Building Dimensions L \_\_\_\_\_ W \_\_\_\_\_ Sq. Ft. \_\_\_\_\_ # Stories: \_\_\_\_\_ Lot Size: \_\_\_\_\_

Is Proposed Use: \_\_\_\_\_ Seasonal \_\_\_\_\_ Condominium \_\_\_\_\_ Apartment \_\_\_\_\_

Conversion - Explain Demolishing interior non bearing walls. 2 sets of plans submitted.

COMPLETE ONLY IF THE NUMBER OF UNITS WILL CHANGE

Residential Buildings Only: # Of Dwelling Units \_\_\_\_\_ # Of New Dwelling Units \_\_\_\_\_

Foundation:

1. Type of Soil: \_\_\_\_\_
2. Set Backs - Front \_\_\_\_\_ Year \_\_\_\_\_ Side(s) \_\_\_\_\_
3. Footings Size: \_\_\_\_\_
4. Foundation Size: \_\_\_\_\_
5. Other: \_\_\_\_\_

Floor:

1. Sills Size: \_\_\_\_\_ Sills must be anchored.
2. Girder Size: \_\_\_\_\_
3. Lally Column Spacing \_\_\_\_\_ Size: \_\_\_\_\_
4. Joists Size: \_\_\_\_\_ Spacing 16" O.C.
5. Bridging Type: \_\_\_\_\_ Size: \_\_\_\_\_
6. Floor Sheathing Type: \_\_\_\_\_ Size: \_\_\_\_\_
7. Other Material: \_\_\_\_\_

Exterior Walls:

1. Studding Size \_\_\_\_\_ Spacing \_\_\_\_\_
2. No. windows \_\_\_\_\_
3. No. Doors \_\_\_\_\_
4. Header Sizes \_\_\_\_\_ Span(s) \_\_\_\_\_
5. Bracing: Yes \_\_\_\_\_ No \_\_\_\_\_
6. Corner Posts Size \_\_\_\_\_
7. Insulation Type \_\_\_\_\_ Size \_\_\_\_\_
8. Sheathing Type \_\_\_\_\_ Size \_\_\_\_\_
9. Siding Type \_\_\_\_\_ Weather Exposure \_\_\_\_\_
10. Masonry Materials \_\_\_\_\_
11. Metal Materials \_\_\_\_\_

Interior Walls:

1. Studding Size \_\_\_\_\_ Spacing \_\_\_\_\_
2. Header Sizes \_\_\_\_\_ Span(s) \_\_\_\_\_
3. Wall Covering Type \_\_\_\_\_
4. Fire Wall if required \_\_\_\_\_
5. Other Materials \_\_\_\_\_

**For Official Use Only**

Date Aug 8, 1989 Subdivision: Yes / No \_\_\_\_\_

Inside Fire Limits \_\_\_\_\_ Name \_\_\_\_\_

Bldg Code \_\_\_\_\_ Lot \_\_\_\_\_

Time Limit \_\_\_\_\_ Permit Expiration: \_\_\_\_\_

Estimated Cost \_\_\_\_\_ Ownership: \_\_\_\_\_ Public \_\_\_\_\_ Private \_\_\_\_\_

Value/Structure \_\_\_\_\_

Fee \$25.00 - balance of fee previously

paid on Aug. 3, 1989

Ceiling:

1. Ceiling Joists Size \_\_\_\_\_
2. Ceiling Strapping Size \_\_\_\_\_ Spacing \_\_\_\_\_
3. Type Ceilings: \_\_\_\_\_
4. Insulation Type \_\_\_\_\_ Size \_\_\_\_\_
5. Ceiling Height: \_\_\_\_\_

Roof:

1. Truss or Rafter Size \_\_\_\_\_ Span \_\_\_\_\_
2. Sheathing Type \_\_\_\_\_ Size \_\_\_\_\_
3. Roof Covering Type \_\_\_\_\_
4. Other \_\_\_\_\_

Chimneys:

Type: \_\_\_\_\_ Number of Fire Places \_\_\_\_\_

Heating:

Type of Heat: \_\_\_\_\_

Electrical:

Service Entrance Size: \_\_\_\_\_ Smoke Detector Required Yes \_\_\_\_\_ No \_\_\_\_\_

Plumbing:

1. Approval of soil test if required Yes \_\_\_\_\_ No \_\_\_\_\_
2. No. of Tubs or Showers \_\_\_\_\_
3. No. of Flushes \_\_\_\_\_
4. No. of Lavatories \_\_\_\_\_
5. No. of Other Fixtures \_\_\_\_\_

Swimming Pools:

1. Type: \_\_\_\_\_
2. Pool Size: \_\_\_\_\_ Square Footage \_\_\_\_\_
3. Must conform to National Electrical Code and State Law.

Zoning:

District: \_\_\_\_\_ Street Frontage Req: \_\_\_\_\_ Provided \_\_\_\_\_

Required Setbacks: Front \_\_\_\_\_ Back \_\_\_\_\_ Side \_\_\_\_\_

Review Required:

Zoning Board Approval: Yes \_\_\_\_\_ No \_\_\_\_\_ Date: \_\_\_\_\_

Planning Board Approval: Yes \_\_\_\_\_ No \_\_\_\_\_ Date: \_\_\_\_\_

Conditional Use: \_\_\_\_\_ Variance: \_\_\_\_\_ Site Plan \_\_\_\_\_ Subdivision \_\_\_\_\_

Shore and Floodplain Mgmt. \_\_\_\_\_ Special Exemption \_\_\_\_\_

Other (Explain) \_\_\_\_\_

Date Approved \_\_\_\_\_

Permit Received By Nancy Grossman

Signature of Applicant [Signature] Date 8/8/89

Signature of CEO [Signature] Date \_\_\_\_\_

Inspection Dates 10 H.D.



930200

Permit # City of Portland BUILDING PERMIT APPLICATION Fee \$330 Zone \_\_\_\_\_ Map # \_\_\_\_\_ Lot# \_\_\_\_\_  
Please fill out any part which applies to job. Proper plans must accompany form.

Owner: Fidelity Properties Inc Phone # \_\_\_\_\_  
 Address: 7 Water St- Boston, MA 02109  
 LOCATION OF CONSTRUCTION Three Canal Plaza - XXXXX  
 Contractor: Ledgewood Inc (Fidelity Investments) Sub: 767-1866 - call pickup  
 Address: Box 8107- Ptd, ME 04104 Phone # \_\_\_\_\_  
 Est. Construction Cost: 62,000 Proposed Use: office w intr renovations  
 Past Use: office  
 # of Existing Res. Units \_\_\_\_\_ # of New Res. Units \_\_\_\_\_  
 Building Dimensions L \_\_\_\_\_ W \_\_\_\_\_ Total Sq. Ft. \_\_\_\_\_  
 # Stories: \_\_\_\_\_ # Bedrooms \_\_\_\_\_ Lot Size: \_\_\_\_\_  
 Is Proposed Use: Seasonal \_\_\_\_\_ Condominium \_\_\_\_\_ Conversion \_\_\_\_\_  
 Explain Conversion Interior renovations

**For Official Use Only**  
 Date: 3/19/93 Subdivision: \_\_\_\_\_  
 Inside Fire Limits: \_\_\_\_\_ Name: MAR 23 1993  
 Bldg Code: \_\_\_\_\_ Lot: \_\_\_\_\_  
 Time Limit: \_\_\_\_\_ Ownership: \_\_\_\_\_ Public: \_\_\_\_\_  
 Estimated Cost: 62,000 CITY OF PORTLAND

Street Frontage Provided: \_\_\_\_\_  
 Provided Setbacks: Front \_\_\_\_\_ Back \_\_\_\_\_ Side \_\_\_\_\_  
 Review Required: \_\_\_\_\_  
 Zoning Board Approval: Yes \_\_\_\_\_ No \_\_\_\_\_ Date: \_\_\_\_\_  
 Planning Board Approval: Yes \_\_\_\_\_ No \_\_\_\_\_ Date: \_\_\_\_\_  
 Conditional Use: \_\_\_\_\_ Variance \_\_\_\_\_ Site Plan \_\_\_\_\_ Subdivision \_\_\_\_\_  
 Shoreland Zoning Yes \_\_\_\_\_ No \_\_\_\_\_ Floodplain Yes \_\_\_\_\_ No \_\_\_\_\_  
 Special Exception \_\_\_\_\_  
 Other WSP 3-22-93

**Foundation:**  
 1. Type of Soil: \_\_\_\_\_  
 2. Set Backs - Front \_\_\_\_\_ Rear \_\_\_\_\_ Side(s) \_\_\_\_\_  
 3. Footing: \_\_\_\_\_  
 4. Foundation Size: \_\_\_\_\_  
 5. Other: \_\_\_\_\_

**Floors:**  
 1. Sills Size: \_\_\_\_\_ Sills must be anchored.  
 2. Girder Size: \_\_\_\_\_  
 3. Lally Column Spacing: \_\_\_\_\_ Size: \_\_\_\_\_  
 4. Joists Size: \_\_\_\_\_ Spacing 16" O.C.  
 5. Bridging Type: \_\_\_\_\_ Size: \_\_\_\_\_  
 6. Floor Sheathing Type: \_\_\_\_\_ Size: \_\_\_\_\_  
 7. Other Material: \_\_\_\_\_

**Exterior Walls:**  
 1. Studding Size \_\_\_\_\_ Spacing \_\_\_\_\_  
 2. No. windows \_\_\_\_\_  
 3. No. Doors \_\_\_\_\_  
 4. Header Sizes \_\_\_\_\_ Span(s) \_\_\_\_\_  
 5. Bracing: Yes \_\_\_\_\_ No \_\_\_\_\_  
 6. Corner Posts Size \_\_\_\_\_  
 7. Insulation Type \_\_\_\_\_ Size \_\_\_\_\_  
 8. Sheathing Type \_\_\_\_\_ Size \_\_\_\_\_  
 9. Siding Type \_\_\_\_\_ Weather Exposure \_\_\_\_\_  
 10. Masonry Materials \_\_\_\_\_  
 11. Metal Materials \_\_\_\_\_

**Interior Walls:**  
 1. Studding Size \_\_\_\_\_ Spacing \_\_\_\_\_  
 2. Header Sizes \_\_\_\_\_ Span(s) \_\_\_\_\_  
 3. Wall Covering Type \_\_\_\_\_  
 4. Fire Wall if required \_\_\_\_\_  
 5. Other Materials \_\_\_\_\_

**Ceiling:**  
 1. Ceiling Joist Size: \_\_\_\_\_  
 2. Ceiling Strapping Size \_\_\_\_\_ Spacing \_\_\_\_\_  
 3. Type Ceilings: \_\_\_\_\_  
 4. Insulation Type \_\_\_\_\_ Size \_\_\_\_\_  
 5. Ceiling Height: \_\_\_\_\_

**Roof:**  
 1. Truss or Rafter Size \_\_\_\_\_ Span \_\_\_\_\_ Action: \_\_\_\_\_  
 2. Sheathing Type \_\_\_\_\_ Size \_\_\_\_\_  
 3. Roof Covering Type \_\_\_\_\_

**Chimneys:**  
 Type: \_\_\_\_\_ Number of Fire Places \_\_\_\_\_  
 Heating: \_\_\_\_\_

**Electrical:**  
 Service Entrance Size: \_\_\_\_\_ Smoke Detector Required Yes \_\_\_\_\_ No \_\_\_\_\_

**Plumbing:**  
 1. Approval of soil test if required Yes \_\_\_\_\_ No \_\_\_\_\_  
 2. No. of Tubs or Showers \_\_\_\_\_  
 3. No. of Flushes \_\_\_\_\_  
 4. No. of Lavatories \_\_\_\_\_  
 5. No. of Other Fixtures \_\_\_\_\_

**Swimming Pools:**  
 1. Type: \_\_\_\_\_  
 2. Pool Size: \_\_\_\_\_  
 3. Must conform to National Electrical Code and State Code \_\_\_\_\_  
 Received By Louise E. Chase

Signature of Applicant \_\_\_\_\_ Date \_\_\_\_\_  
 Signature of CEO William R. Ales Date 3-19-93  
 AS Agent for Owner  
 Inspection Dates \_\_\_\_\_

**PERMIT ISSUED WITH LETTER**

**PERMIT ISSUED WITH LETTER**



**APPLICATION FOR PERMIT**  
**DEPARTMENT OF BUILDING INSPECTIONS SERVICES**  
**ELECTRICAL INSTALLATIONS**

Date 1/12/93, 19\_\_  
 Receipt and Permit number 3538

To the CHIEF ELECTRICAL INSPECTOR, Portland, Maine:

The undersigned hereby applies for a permit to make electrical installations in accordance with the laws of Maine, the Portland Electrical Ordinance, the National Electrical Code and the following specifications.

LOCATION OF WORK: Three Canal Plaza - third floor  
 OWNER'S NAME: J. B. M. ADDRESS: \_\_\_\_\_

		FEES
<b>OUTLETS:</b>		
6 double-duplex		
Receptacles <u>X</u> Switches _____ Plugmold _____ ft. TOTAL <u>6</u>		<u>1.20</u>
<b>FIXTURES: (number of)</b>		
Incandescent _____ Fluorescent _____ (not strip) TOTAL _____		
Strip Fluorescent _____ ft. _____		
<b>SERVICES:</b>		
Overhead _____ Underground _____ Temporary _____ TOTAL amperes _____		
<b>METERS: (number of)</b> _____		
<b>MOTORS: (number of)</b>		
Fractional _____		
1 HP or over _____		
<b>RESIDENTIAL HEATING:</b>		
Oil or Gas (number of units) _____		
Electric (number of rooms) _____		
<b>COMMERCIAL OR INDUSTRIAL HEATING:</b>		
Oil or Gas (by a main boiler) _____		
Oil or Gas (by separate units) _____		
Electric Under 20 kws _____ Over 20 kws _____		
<b>APPLIANCES: (number of)</b>		
Ranges _____	Water Heaters _____	
Cook Tops _____	Disposals _____	
Wall Ovens _____	Dishwashers _____	
Dryers _____	Compactors _____	
Fans _____	Others (denote) _____	
<b>TOTAL</b> _____		
<b>MISCELLANEOUS: (number of)</b>		
Branch Panels _____		
Transformers _____		
Air Conditioners Central Unit _____		
Separate Units (windows) _____		
Signs 20 sq. ft. and under _____		
Over 20 sq. ft. _____		
Swimming Pools Above Ground _____		
In Ground _____		
Fire/Burglar Alarms Residential _____		
Commercial _____		
Heavy Duty Outlets, 220 Volt (such as welders) 30 amps and under _____		
over 30 amps _____		
Circus, Fairs, etc. _____		
Alterations to wires _____		
Repairs after fire _____		
Emergency Lights, battery _____		
Emergency Generators _____		

INSTALLATION FEE DUE: \_\_\_\_\_  
 FOR ADDITIONAL WORK NOT ON ORIGINAL PERMIT ... DOUBLE FEE DUE: \_\_\_\_\_  
 FOR REMOVAL OF A "STOP ORDER" (304-16.b) ... \_\_\_\_\_  
**TOTAL AMOUNT DUE: 15.00**

minimum fee

**INSPECTION:**  
 Will be ready on 1/14 am, 19\_\_; or Will Call \_\_\_\_\_  
 CONTRACTOR'S NAME: Fayreau's Elect 3538  
 ADDRESS: 37 Jordan Ave - Brunswick  
 TEL: 725-2005  
 MASTER LICENSE NO.: Shawn Johnson # 16577 SIGNATURE OF CONTRACTOR: Shawn Johnson  
 EXPIRES LICENSE NO.: \_\_\_\_\_

INSPECTOR'S COPY — WHITE  
 OFFICE COPY — CANARY  
 CONTRACTOR'S COPY — GREEN







CITY OF PORTLAND, MAINE  
Department of Building Inspection

# Certificate of Occupancy

LOCATION Three Canal Plaza

Issued to Fidelity Properties Inc.

Date of Issue 5/4/93

This is to certify that the building, premises, or part thereof, at the above location, built — altered — changed a — under Building Permit No 93/0200, has had final inspection, has been found to conform substantially to requirements of Zoning Ordinance and Building Code of the City, and is hereby approved for occupancy or use, limited or otherwise, as indicated below.

PORTION OF BUILDING OR PREMISES

APPROVED OCCUPANCY

"Fidelity Investments"

office space

Limiting Conditions.

This certificate supersedes  
certificate issued

Approved:

5/4/93  
(Date)

Inspector

Inspector of Buildings

Notice: This certificate identifies lawful use of building or premises, and ought to be transferred from owner to owner when property changes hands. Copy will be furnished to owner or lessee for one dollar.

930200 930200

Permit # 930200 City of Portland BUILDING PERMIT APPLICATION Fee \$331 Zone \_\_\_\_\_ Map # \_\_\_\_\_

Please fill out any part which applies to job. Proper plans must accompany form.

Owner: Fidelity Properties Inc Phone # \_\_\_\_\_  
 Address: 7 Water St- Boston, MA 02109  
 LOCATION OF CONSTRUCTION Three Canal Plaza - BOSTON  
 Contractor: Ledgewood Inc (Fidelity Investments) Sub: 767-1866  
 Address: Box 8107- Ptd, ME 04104 Phone # \_\_\_\_\_  
 Est. Construction Cost: 62,000 Proposed Use: office w intr ren Zoning: \_\_\_\_\_  
 Past Use: office  
 # of Existing Res. Units \_\_\_\_\_ # of New Res. Units \_\_\_\_\_  
 Building Dimensions L \_\_\_\_\_ W \_\_\_\_\_ Total Sq. Ft \_\_\_\_\_  
 # Stories: \_\_\_\_\_ Bedrooms \_\_\_\_\_ Lot Size \_\_\_\_\_  
 Is Proposed Use: Seasonal \_\_\_\_\_ Condominium \_\_\_\_\_ Conversion \_\_\_\_\_  
 Explain Conversion: Interior renovations

**For Official Use Only**  
 Date: 3/19/93 Subdivision: \_\_\_\_\_  
 Inside Fire Limits \_\_\_\_\_ Name: 1003  
 Bldg Code \_\_\_\_\_ Lot \_\_\_\_\_  
 Time Limit \_\_\_\_\_ Ownership: \_\_\_\_\_  
 Estimated Cost: 62,000 Permit # 930200

Street Frontage Provided: \_\_\_\_\_  
 Provided Setbacks: Front \_\_\_\_\_ Back \_\_\_\_\_ Side \_\_\_\_\_ Side \_\_\_\_\_  
 Review Required: \_\_\_\_\_  
 Zoning Board Approval: Yes \_\_\_\_\_ No \_\_\_\_\_ Date: \_\_\_\_\_  
 Planning Board Approval: Yes \_\_\_\_\_ No \_\_\_\_\_ Date: \_\_\_\_\_  
 Conditional Use: \_\_\_\_\_ Variance \_\_\_\_\_ Site Plan \_\_\_\_\_ Subdivision \_\_\_\_\_  
 Shoreland Zoning Yes \_\_\_\_\_ No \_\_\_\_\_ Floodplain Yes \_\_\_\_\_ No \_\_\_\_\_  
 Special Exception: \_\_\_\_\_  
 Other: WPA - 203-20-23

**Foundations:**  
 1. Type of Soil: \_\_\_\_\_  
 2. Set Backs - Front \_\_\_\_\_ Rear \_\_\_\_\_ Side(s) \_\_\_\_\_  
 3. Footings Size: \_\_\_\_\_  
 4. Foundation Size: \_\_\_\_\_  
 5. Other: \_\_\_\_\_

**Floors:**  
 1. Sills Size: \_\_\_\_\_ Sills must be anchored.  
 2. Girder Size: \_\_\_\_\_  
 3. Lally Column Spacing: \_\_\_\_\_ Size: \_\_\_\_\_  
 4. Joists Size: \_\_\_\_\_ Spacing 16" O.C.  
 5. Bridging Type: \_\_\_\_\_ Size: \_\_\_\_\_  
 6. Floor Sheathing Type: \_\_\_\_\_ Size: \_\_\_\_\_  
 7. Other Material: \_\_\_\_\_

**Exterior Walls:**  
 1. Studding Size \_\_\_\_\_ Spacing \_\_\_\_\_  
 2. No. windows \_\_\_\_\_  
 3. No. Doors \_\_\_\_\_  
 4. Header Sizes \_\_\_\_\_ Span(s) \_\_\_\_\_  
 5. Bracing: Yes \_\_\_\_\_ No \_\_\_\_\_  
 6. Corner Posts Size \_\_\_\_\_  
 7. Insulation Type \_\_\_\_\_ Size \_\_\_\_\_  
 8. Sheathing Type \_\_\_\_\_ Size \_\_\_\_\_  
 9. Siding Type \_\_\_\_\_ Weather Exposure \_\_\_\_\_  
 10. Masonry Materials \_\_\_\_\_  
 11. Metal Materials \_\_\_\_\_

**Interior Walls:**  
 1. Studding Size \_\_\_\_\_ Spacing \_\_\_\_\_  
 2. Header Sizes \_\_\_\_\_ Span(s) \_\_\_\_\_  
 3. Wall Covering Type \_\_\_\_\_  
 4. Fire Wall if required \_\_\_\_\_  
 5. Other Materials \_\_\_\_\_

**Ceiling:**  
 1. Ceiling Joists Size: \_\_\_\_\_  
 2. Ceiling Strapping Size \_\_\_\_\_ Spacing \_\_\_\_\_ Not in District nor Landmark  
 3. Type Ceilings: \_\_\_\_\_ Does not require review  
 4. Insulation Type \_\_\_\_\_ Size \_\_\_\_\_ Requires review  
 5. Ceiling Height: \_\_\_\_\_

**Roof:**  
 1. Truss or Pallet Size \_\_\_\_\_ Span \_\_\_\_\_ Approved  
 2. Sheathing Type \_\_\_\_\_ Size \_\_\_\_\_ Approved with 2" x 4"  
 3. Roof Covering Type \_\_\_\_\_

**Chimneys:**  
 Type: \_\_\_\_\_ Number of Fire Places \_\_\_\_\_ Date: 3/19/93

**Heating:**  
 Type of Heat: \_\_\_\_\_

**Electrical:**  
 Service Entrance Size: \_\_\_\_\_ Smoke Detector Required Yes \_\_\_\_\_ No \_\_\_\_\_

**Plumbing:**  
 1. Approval of soil test if required Yes \_\_\_\_\_ No \_\_\_\_\_  
 2. No. of Tubs or Showers \_\_\_\_\_  
 3. No. of Flushes \_\_\_\_\_  
 4. No. of Lavatories \_\_\_\_\_  
 5. No. of Other Fixtures \_\_\_\_\_

**Swimming Pools:**  
 1. Type: \_\_\_\_\_  
 2. Pool Size: \_\_\_\_\_ x \_\_\_\_\_ Square Footage \_\_\_\_\_  
 3. Must conform to National Electrical Code and State Law.

Signature of Applicant: Louise E. Chase  
 Signature of CEO: William Romles  
 Date: 3/19/93  
 Inspection Dates: \_\_\_\_\_

**PERMIT ISSUED WITH LETTER**

**PERMIT ISSUED WITH LETTER**

PLOT PLAN

N  
▲

FEES (Breakdown From Front)

Base Fee \$ 330  
 Subdivision Fee \$ \_\_\_\_\_  
 Site Plan Review Fee \$ \_\_\_\_\_  
 Other Fees \$ \_\_\_\_\_  
 (Explain) \_\_\_\_\_  
 Late Fee \$ \_\_\_\_\_

Inspection Record

Type	Date
_____	____/____/____
_____	____/____/____
_____	____/____/____
_____	____/____/____
_____	____/____/____

COMMENTS

*4/17/93 work completed. C.F.O. [Signature]*

Signature of Applicant

*William [Signature]*

Date





**APPLICATION FOR PERMIT**  
**DEPARTMENT OF BUILDING INSPECTIONS SERVICES**  
**ELECTRICAL INSTALLATIONS**

Date 29 November, 19 89  
 Receipt and Permit number \_\_\_\_\_

To the CHIEF ELECTRICAL INSPECTOR, Portland, Maine:

The undersigned hereby applies for a permit to make electrical installations in accordance with the laws of Maine, the Portland Electrical Ordinance, the National Electrical Code and the following specifications:

LOCATION OF WORK: 3 Canal Plaza XXXXX Portland ME 1st - 4th floors  
 OWNER'S NAME: I B H ADDRESS: same

	FEES
OUTLETS: Receptacles <u>250</u> Switches <u>185</u> Plugload _____ ft. TOTAL <u>335</u> .....	32.50
FIXTURES: (number of) Incandescent _____ Fluorescent _____ (not strip) TOTAL _____	
Strip Fluorescent _____ ft. ....	
SERVICES: Overhead _____ Underground _____ Temporary _____ (TOTAL amperes _____)	
METERS: (number of) _____ <u>R-2 NE</u> .....	
MOTORS: (number of) Fractional _____	
1 HP or over _____	
RESIDENTIAL HEATING: Oil or Gas (number of units) _____	
Electric (number of rooms) _____	
COMMERCIAL OR INDUSTRIAL HEATING: Oil or Gas (by a main boiler) _____	
Oil or Gas (by separate units) _____	
Electric Under 20 kws _____ Over 20 kws _____	
APPLIANCES: (number of) Ranges _____ Water Heaters _____	
Cook Tops _____ Disposals _____	
Wall _____ Dishwashers _____	
Dryers _____ Compactors _____	
Fans _____ Others (denote) _____	
TOTAL _____	
MISCELLANEOUS: (number of) Branch Panels _____	
Transformers _____	
Air Conditioners Central Unit _____	
Separate Units (windows) _____	
Signs 20 sq. ft. and under _____	
Over 20 sq. ft. <u>IND. R. TOTAL 116 sq. ft. 11</u>	
Swimming Pools Above Ground _____	
In Ground _____ <u>Can be used as utility</u>	
Fire/Burglar Alarms Residential _____	
Commercial _____	
Heavy Duty Outlets, 220 Volt (such as welders) 30 amps and under _____	
over 30 amps _____	
Chairs, Fairs, etc. _____	
Alterations to wires _____	
Repairs after fire _____	
Emergency Lights, Batteries _____	
Emergency Generators _____	
INSTALLATION FEE DUE: _____	
FOR ADDITIONAL WORK NOT ON ORIGINAL PERMIT ..... DOUBLE FEE DUE: _____	
FOR REMOVAL OF A "STOP ORDER" (304-16.b) .....	
TOTAL AMOUNT DUE: <u>32.50</u>	

INSPECTION: Will be ready on 4th floor ready 10 at Will Call on 1st-3rd floors  
 CONTRACTOR'S NAME: James Boehm (Energy Electric)  
 ADDRESS: PO Box 7436 Portland, ME  
 TEL: 797-9349  
 MASTER LICENSE NO.: 4645 SIGNATURE OF CONTRACTOR: James R. Boehm  
 LIMITED LICENSE NO. \_\_\_\_\_

INSPECTOR'S COPY — WHITE  
 OFFICE COPY — CANARY  
 CONTRACTOR'S COPY — GREEN



**APPLICATION FOR PERMIT**  
**DEPARTMENT OF BUILDING INSPECTIONS SERVICES**  
**ELECTRICAL INSTALLATIONS**

Date 8/1/90, 19  
 Receipt and Permit number 01485

To the CHIEF ELECTRICAL INSPECTOR, Portland, Maine:

The undersigned hereby applies for a permit to make electrical installations in accordance with the laws of Maine, the Portland Electrical Ordinance, the National Electrical Code and the following specifications:

LOCATION OF WORK: 3 Canal Plaza - plaza level  
 OWNER'S NAME: P C A Realty ADDRESS: 200 Clarendon St; Rtd Boston

OUTLETS: Receptacles 20 Switches 5 Plugmold \_\_\_\_\_ ft. TOTAL 25 ..... 3.00

FIXTURES: (number of)  
 Incandescent \_\_\_\_\_ Fluorescent \_\_\_\_\_ (not strip) TOTAL \_\_\_\_\_  
 Strip Fluorescent \_\_\_\_\_ ft. ....

SERVICES: Overhead \_\_\_\_\_ Underground \_\_\_\_\_ Temporary \_\_\_\_\_ TOTAL amperes \_\_\_\_\_

METERS: (number of) \_\_\_\_\_

MOTORS: (number of)  
 Fractional \_\_\_\_\_  
 1 HP or over \_\_\_\_\_

RESIDENTIAL HEATING:  
 Oil or Gas (number of units) \_\_\_\_\_  
 Electric (number of rooms) \_\_\_\_\_

COMMERCIAL OR INDUSTRIAL HEATING:  
 Oil or Gas (by a main boiler) \_\_\_\_\_  
 Oil or Gas (by separate units) \_\_\_\_\_  
 Electric Under 20 kws \_\_\_\_\_ Over 20 kws \_\_\_\_\_

APPLIANCES: (number of)  
 Ranges \_\_\_\_\_ Water Heaters \_\_\_\_\_  
 Cook Tops \_\_\_\_\_ Disposals \_\_\_\_\_  
 Wall Ovens \_\_\_\_\_ Dishwashers \_\_\_\_\_  
 Dryers \_\_\_\_\_ Compactors \_\_\_\_\_  
 Fans \_\_\_\_\_ Others (denote) \_\_\_\_\_

TOTAL \_\_\_\_\_

MISCELLANEOUS: (number of)

Branch Panels \_\_\_\_\_  
 Transformers \_\_\_\_\_  
 Air Conditioners Central Unit \_\_\_\_\_  
 Separate Units (windows) \_\_\_\_\_

Signs 20 sq. ft. and under \_\_\_\_\_  
 Over 20 sq. ft. \_\_\_\_\_

Swimming Pools Above Ground \_\_\_\_\_  
 In Ground \_\_\_\_\_

Fire/Burglar Alarms Residential \_\_\_\_\_  
 Commercial \_\_\_\_\_

Heavy Duty Outlets, 220 Volt (such as welders) 30 amps and under \_\_\_\_\_  
 over 30 amps \_\_\_\_\_

Circus, Fairs, etc. \_\_\_\_\_

Alterations to wires \_\_\_\_\_

Repairs after fire \_\_\_\_\_

Emergency Lights, battery \_\_\_\_\_

Emergency Generators \_\_\_\_\_

FOR ADDITIONAL WORK NOT ON ORIGINAL PERMIT ..... DOUBLE FEE DUE: \_\_\_\_\_

FOR REMOVAL OF A "STOP ORDER" (304-16.b) ..... TOTAL AMOUNT DUE: 5.00

INSPECTION: Will be ready on now, 1990; or Will Call \_\_\_\_\_

CONTRACTOR'S NAME: Energy Electric

ADDRESS: box 1436; Ptld

TEL: 797-9340

MASTER LICENSE NO.: #4645 SIGNATURE OF CONTRACTOR: \_\_\_\_\_

LIMITED LICENSE NO.: \_\_\_\_\_

INSPECTOR'S COPY — WHITE

OFFICE COPY — CANARY

CONTRACTOR'S COPY — GREEN





Inspection Services  
Samuel P. Hoffses  
Chief



Planning and Urban Development  
Joseph E. Gray Jr.  
Director

CITY OF PORTLAND

March 23, 1993

RE: Three Canal Plaza

Ledgewood Inc.  
Box 8107  
Portland, Maine 04104

Dear Sir:

Your application to make interior renovations has been reviewed and a permit is herewith issued subject to the following requirements:

No certificate of occupancy can be issued until all requirements of this letter are met.

1. Means of egress shall be illuminated as per Article 8 section 822.0 of the City's building code. BOCA National Building Code
2. Emergency lighting shall be provided as per Article 8 section 823.0
3. Fire alarm system shall be extended to this space. Section 26-3.4 of N.F.P.A. 101
4. Portable fire extinguishers shall be provided in accordance with N.F.P.A. 10. Section 26-3.5 of N.F.P.A. 101

If you have any questions regarding these requirements, please do not hesitate to contact this office.

Sincerely,

  
S. Samuel Hoffses  
Chief of Inspection Services

/el

cc: LT. G. MacDougall, Fire Prevention Bureau





PLOT PLAN



FEES (Breakdown From Front)

Base Fee \$ 36,100  
Subdivision Fee \$ \_\_\_\_\_  
Site Plan Review Fee \$ \_\_\_\_\_  
Other Fees \$ \_\_\_\_\_  
(Explain) \_\_\_\_\_  
Late Fee \$ \_\_\_\_\_

Type	Inspection Record	Date
_____	_____	____/____/____
_____	_____	____/____/____
_____	_____	____/____/____
_____	_____	____/____/____

COMMENTS

*O.K. [Signature]*

Signature of Applicant \_\_\_\_\_

Date \_\_\_\_\_

1993 JUL 05:05



OK for PAD  
PLM 3-29-93

Fidelity Properties  
7 Water Street  
Boston MA 02109  
617 670 3000

March 24, 1993

Mr. Phillip Meyer  
Department of City Planning  
Portland, Maine  
Fax 207-874-8649

Subject: Fidelity Investments  
Three Canal Plaza  
Portland, Maine

Dear Mr. Meyer,

Fidelity Investments proposes to revise its sign exhibit as it was submitted to the city of Portland, Maine. The sizes and dimensions of the signs and the text will all remain the same. Instead of a translucent face, the sign will now have a metal face to match the sides and back of the sign box. The letters and logo will be cut out of the metal face and be backed with white plexi so that the letters and logo will be backlit. The metal finish of the sign box is to be a brushed brass or bronze. The letters will be white and the logo will be white and black or bronze.

Please indicate your approval of this revision by signature below.

Sincerely,

*Clark Swanson*  
Clark Swanson

Approved \_\_\_\_\_

Post-It® brand fax transmittal memo 7671		# of pages	1
To	PHIL MEYER	From	CLARK SWANSON
Co	PLANNING	Co.	FIDELITY
Dept		Phone #	617-570-3232
Fax #	207-874-8649	Fax #	617-227-8956

WRITTEN CONSENT AND AGREEMENT RELATING TO A CERTAIN SIGN OR AWNING PROPOSED  
TO BE ERECTED ON A BUILDING AT THREE CANAL PLAZA  
IN PORTLAND, MAINE M.S.R.S. being the owner of the premises  
at CANAL PLAZA in Portland, Maine, hereby gives consent to the  
erection of a certain sign owned by FIDELITY INVESTMENT over the  
sidewalk or on the building from said premises as described in application  
to the Division of Inspection Services of Portland, Maine for a permit to  
cover the erection of said sign:

And in consideration of the issuance of said permit M.S.R.S.,  
owner of said premises, in event said sign shall cease to serve the purpose  
for which it was erected or shall become dangerous and in event the owner of  
said sign shall fail to remove said sign or make it permanently safe in case  
the sign still serves the purpose for which it was erected, hereby agrees  
for himself or itself, for his heirs, its successors, and his or its  
assigns, to completely remove said sign in such condition and of order  
from him to remove it.

In Witness whereof, the owner of said premises has signed this consent and  
agreement this 18<sup>TH</sup> day of MARCH 19 93.

MAINE STATE RETIREMENT SYSTEM

Francis A. Meslin AGENT

Owner's signature

FIDELITY INVESTMENT

Lessee's signature



# GAWRON ASSOCIATES

Clark Swanson  
Manager of  
Branch Office Services



Fidelity Properties, Inc.  
7 Water Street W8  
Boston MA 02109-3614  
617 570 3232

March 18, 1993

Mr. Philip Meyer  
Planning Department  
City of Portland  
Portland, Maine

Re: Fidelity Investments Signage  
Three Canal Plaza  
GA-010993

Dear Phil,

Attached please find a Fidelity Investments Card that shows the "Fidelity Green" which we propose as the background for the signage at Canal Plaza. Additionally the capital letters of the signage will be a maximum of 8", with the rest of the sign in proportion as shown on the card and the sign elevation drawings.

I understand that a permit can not be issued until a UL Number for the signage is provided the City, but that an approval can be given pending the UL Number.

If I can be of further assistance, or if questions arise, please do not hesitate to call. Thanks for your assistance.

Sincerely,

John Einsiedler, R.A.

cc: Clark Swanson  
Mary Turgeon  
Project File

153 U.S. ROUTE ONE SCARBOROUGH, ME 04074-9053 207-883-6307/FAX 207-883-0361

ARCHITECTURE / INTERIOR DESIGN / LANDSCAPE ARCHITECTURE

REVERSE

arch will  
match  
windows

20

green to match  
business card  
(at night will be  
no brighter than  
business card color)

white letters

max. height

Fidelity Investments

E ST. ELEVATION

$\frac{1}{4}'' = 1'-0''$



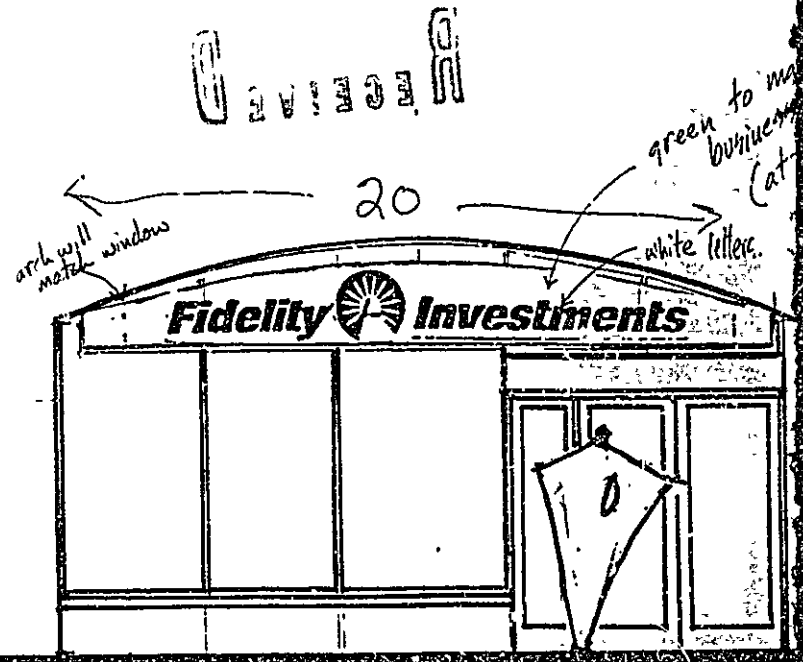
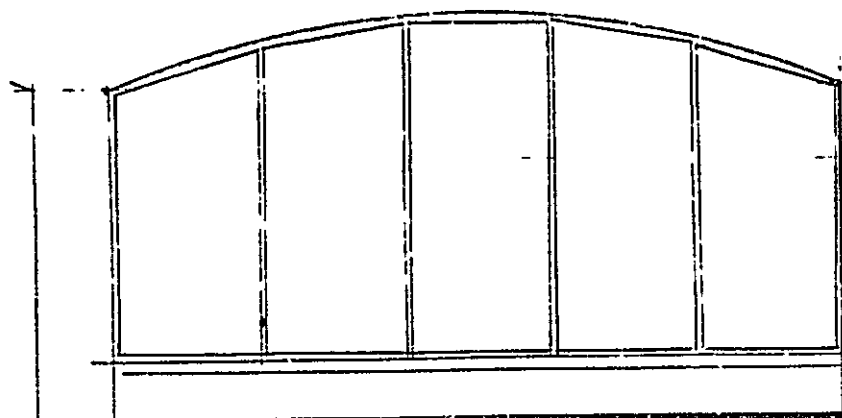

MIDDLE ST. ELEVATION

1/4" = 1'-0"

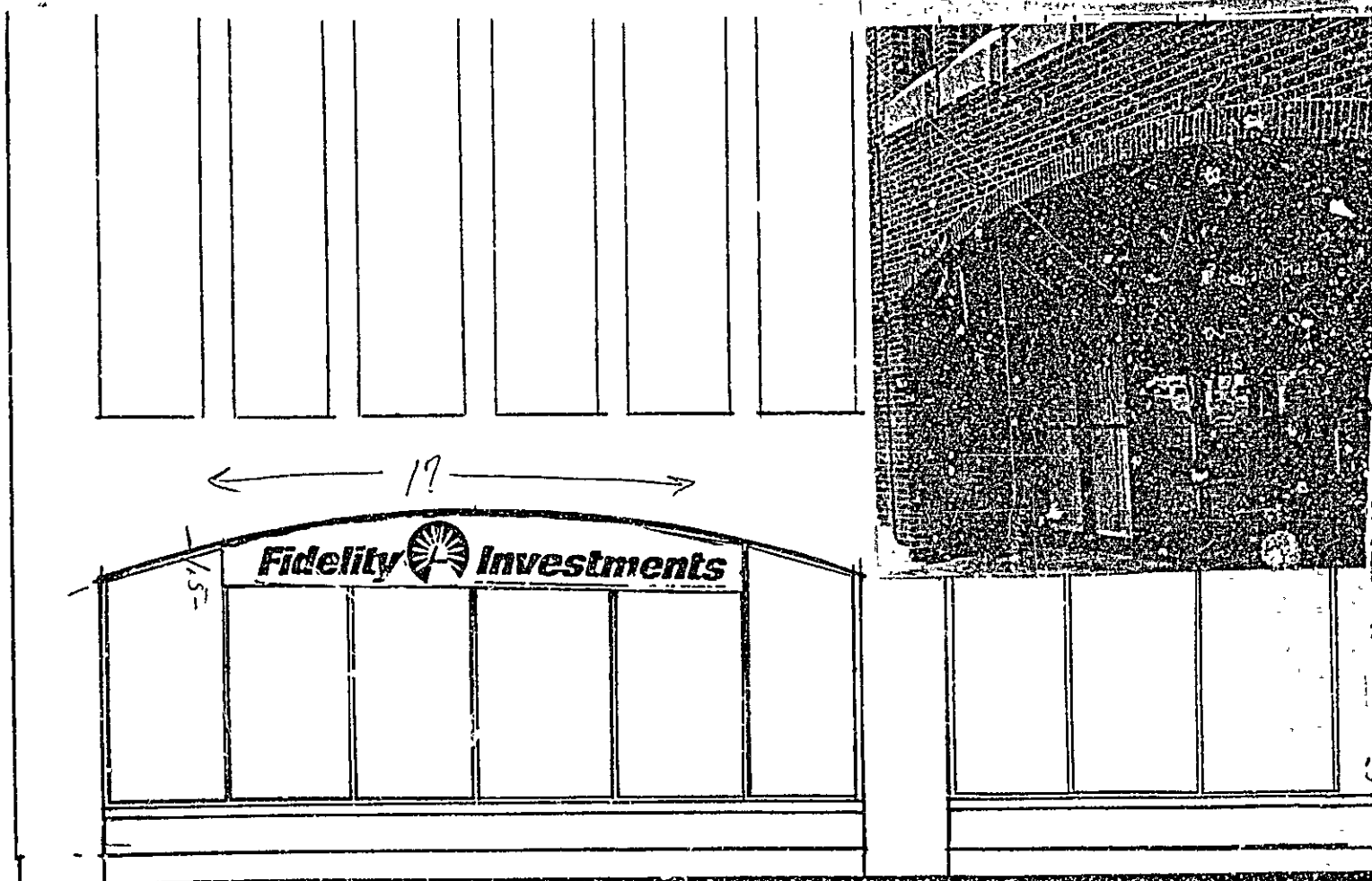

PLAZA ELEVATION

$\frac{1}{4}'' = 1'-0''$

10M SIG  
(2) THREE CANALS  
OVER ENTRY

TOTAL

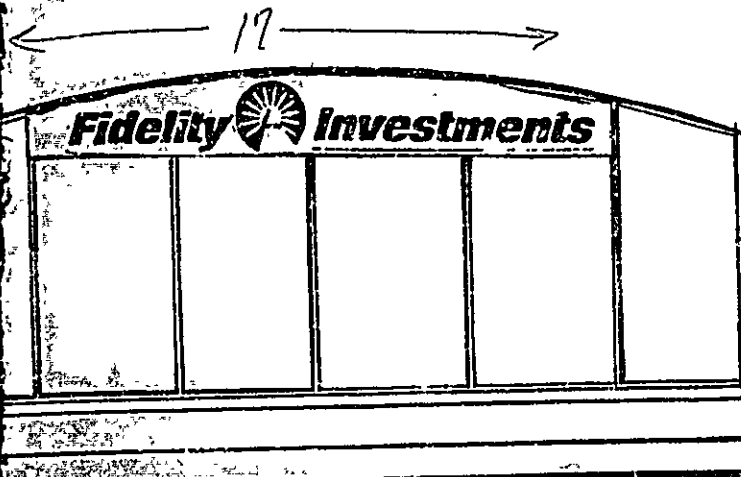
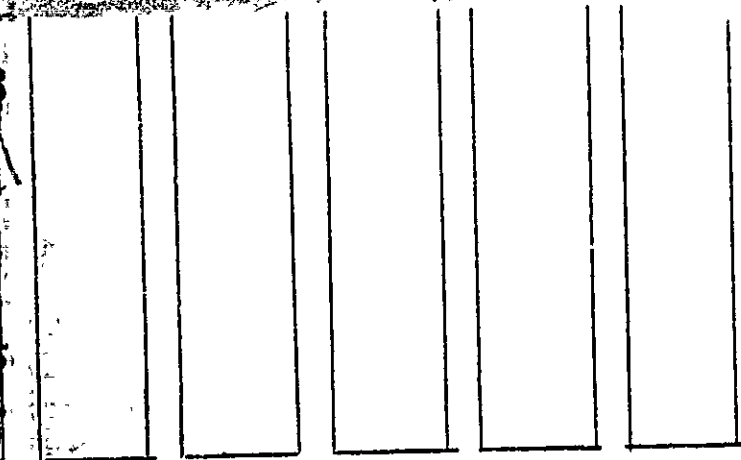
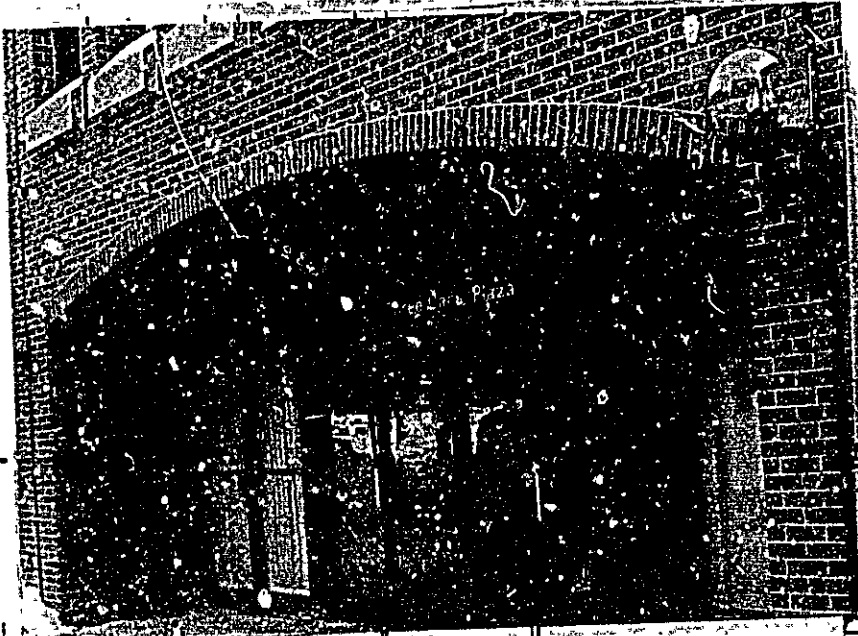

PIZZA ELEVATION

$\frac{1}{4}'' = 1'-0''$

IBM SIGN = 45 \$  
(2) THREE CANAL  
OVER ENTRY DOORS = 10 \$  

---

TOTAL 55 \$

930256

Permit #            City of Portland BUILDING PERMIT APPLICATION Fee \$36.10 Zone            Map #            Lot#             
Please fill out any part which applies to job. Proper plans must accompany form.

Owner: Fidelity Investment Co Phone #             
Address: Three Canal Plaza - Ptld, ME 04112  
LOCATION OF CONSTRUCTION Three Canal Plaza - 1st fl  
Contractor: U/K Sub:             
Address:            Phone #             
Proposed Use: brokerage w 2 signs Zoning:             
John Einsiedler Past Use: brokerage  
# of Existing Res. Units 883-697 # of New Res. Units             
Building Dimensions L            W            Total Sq. Ft.             
# Stories:            # Bedrooms            Lot Size:             
Is Proposed Use: Seasonal            Condominium            Conversion             
Explain Conversion erect two lighted signs - 17'x1.5'

**For Official Use Only**  
Date 3/18/93 Subdivision:            Name 12003  
Inside Fire Limits            Lot             
Bldg Code            Ownership: CITY OF PORTLAND  
Time Limit             
Estimated Cost           

Foundation: (4-12-93) AU 049035 20'x1.5'  
1. Type of Soil: AU 049036  
2. Set Backs - Front            Rear            Side(s)             
3. Footings Size:             
4. Foundation Size:             
5. Other             
Floor: prop owner: Maine State Retirement System  
1. Sills Size:            Sills must be anchored.  
2. Girder Size:             
3. Lally Column Spacing:            Size:             
4. Joists Size:            Spacing 16" O.C.  
5. Bridging Type:            Size:             
6. Floor Sheathing Type:            Size:             
7. Other Material:           

Street Frontage Provided:             
Provided Setbacks: Front            Back            Side            Side             
Review Required:  
Zoning Board Approval: Yes            No            Date             
Planning Board Approval: Yes            No            Date:             
Conditional Use:            Variance            Site Plan            Subdivision             
Shoreland Zoning Yes            No            Floodplain Yes            No             
Special Exception             
Other (Graphical) PAD ok approved 3-22-93 **HISTORIC PRESERVATION**  
WDA 3-22-93 Not in District nor Landmark  
Does not require review.

Ceiling:  
1. Ceiling Joists Size:            Spacing             
2. Ceiling Strapping Size            Spacing             
3. Type Ceilings:            Size            Action             
4. Insulation Type            Size             
5. Ceiling Height:             
Roof:  
1. Truss or Rafter Size            Span            Date: 3/18/93  
2. Sheathing Type            Size             
3. Roof Covering Type             
Chimneys:  
Type            Number of Fire Places             
Heating:  
Type of Heat:             
Electrical:  
Service Entrance Size            Smoke Detector Required Yes            No             
Plumbing:  
1. Approval of soil test if required Yes            No             
2. No. of Tubs or Showers             
3. No. of Flushes             
4. No. of Lavatories             
5. No. of Other Fixtures             
Swimming Pools:  
1. Type:            Square Footage             
2. Pool Size            x             
3. Must conform to National Electrical Code and State Law.

Mail Permit: Gawron Assoc.  
Exterior Walls: 153 US Rte!  
1. Studding Size            Spacing             
2. No. windows: Scarboro, ME 04074  
3. No. Doors:             
4. Header Sizes            Span(s)             
5. Bracing: Yes            No             
6. Corner Posts Size             
7. Insulation Type            Size             
8. Sheathing Type            Size             
9. Siding Type            Weather Exposure             
10. Masonry Materials             
11. Metal Materials             
Interior Walls:  
1. Studding Size            Spacing             
2. Header Sizes            Span(s)             
3. Wall Covering Type             
4. Fire Wall if required             
5. Other Materials           

Permit Received By Louise E. Chase  
Signature of Applicant Francis Mendes Date 3/18/93  
Signature of CEO Francis Mendes Date             
Inspection Dates

990665

Permit # \_\_\_\_\_ City of Portland BUILDING PERMIT APPLICATION Fee \$920 Zone \_\_\_\_\_ Map # \_\_\_\_\_ Lot # \_\_\_\_\_  
Please fill out any part which applies to job. Proper plans must accompany form.

PERMIT ISSUED	
AUG - 3 1993	
CITY OF PORTLAND	

Owner: Plaza Realty Co. Phone # \_\_\_\_\_  
 Address: One Canal Plaza - Ptld, ME 04101  
 LOCATION OF CONSTRUCTION Three Canal Plaza - 2nd floor  
 Contractor: Wright-Ryan Cons Sub: 773-3625  
 Address: 10 Danforth St- Ptld, ME Phone # 04101  
 Est. Construction Cost: 180,000 Proposed Use: office bldg w intr  
 Past Use: office bldg  
 # of Existing Res. Units \_\_\_\_\_ # of New Res. Units \_\_\_\_\_  
 Building Dimensions L \_\_\_\_\_ W \_\_\_\_\_ Total Sq. Ft. \_\_\_\_\_  
 # Stories: \_\_\_\_\_ # Bedrooms \_\_\_\_\_ Lot Size: \_\_\_\_\_  
 Is Proposed Use: Seasonal \_\_\_\_\_ Condominium \_\_\_\_\_ Conversion \_\_\_\_\_  
 Explain Conversion interior renovations - 2nd floor

**For Official Use Only**

Date 7/22/93 Subdivision \_\_\_\_\_  
 Inside Fire Limits \_\_\_\_\_  
 Bldg Code \_\_\_\_\_  
 Time Limit \_\_\_\_\_  
 Estimated Cost: 180,000

Street Frontage Provided: \_\_\_\_\_  
 Provided Setbacks: Front \_\_\_\_\_ Back \_\_\_\_\_ Side \_\_\_\_\_  
 Review Required:  
 Zoning Board Approval: Yes \_\_\_\_\_ No \_\_\_\_\_ Date: \_\_\_\_\_  
 Planning Board Approval: Yes \_\_\_\_\_ No \_\_\_\_\_ Date: \_\_\_\_\_  
 Conditional Use: \_\_\_\_\_ Variance \_\_\_\_\_ Site Plan \_\_\_\_\_ Subdivision \_\_\_\_\_  
 Shoreland Zoning Yes \_\_\_\_\_ No \_\_\_\_\_ Floodplain Yes \_\_\_\_\_ No \_\_\_\_\_  
 Special Exception \_\_\_\_\_  
 Other (Explain) WPA 7-26-93

Foundation: dumpster permits: 30-138  
 1. Type of Soil: 30-139  
 2. Set Backs - Front \_\_\_\_\_ Rear \_\_\_\_\_ Side(s) \_\_\_\_\_  
 3. Footings Size: 30-140  
 4. Foundation Size: \_\_\_\_\_  
 5. Other \_\_\_\_\_

Floors:  
 1. Sills Size: \_\_\_\_\_ Sills must be anchored.  
 2. Girder Size: \_\_\_\_\_  
 3. Lally Column Spacing: \_\_\_\_\_ Size: \_\_\_\_\_  
 4. Joists Size: \_\_\_\_\_ Spacing 16" O.C.  
 5. Bridging Type: \_\_\_\_\_ Size: \_\_\_\_\_  
 6. Floor Sheathing Type: \_\_\_\_\_ Size: \_\_\_\_\_  
 7. Other Material: \_\_\_\_\_

Exterior Walls:  
 1. Studding Size \_\_\_\_\_ Spacing \_\_\_\_\_  
 2. No. windows \_\_\_\_\_  
 3. No. Doors \_\_\_\_\_  
 4. Header Sizes \_\_\_\_\_ Span(s) \_\_\_\_\_  
 5. Bracing: Yes \_\_\_\_\_ No \_\_\_\_\_  
 6. Corner Posts Size \_\_\_\_\_  
 7. Insulation Type \_\_\_\_\_ Size \_\_\_\_\_  
 8. Sheathing Type \_\_\_\_\_ Size \_\_\_\_\_  
 9. Siding Type \_\_\_\_\_ Weather Exposure \_\_\_\_\_  
 10. Masonry Material \_\_\_\_\_  
 11. Metal Material \_\_\_\_\_

Interior Walls:  
 1. Studding Size \_\_\_\_\_ Spacing \_\_\_\_\_  
 2. Header Sizes \_\_\_\_\_ Span(s) \_\_\_\_\_  
 3. Wall Covering Type \_\_\_\_\_  
 4. Fire Wall if required \_\_\_\_\_  
 5. Other Materials \_\_\_\_\_

Ceiling:  
 1. Ceiling Joists Size: \_\_\_\_\_  
 2. Ceiling Strapping Size \_\_\_\_\_ Spacing \_\_\_\_\_  
 3. Type Ceilings \_\_\_\_\_ Size \_\_\_\_\_  
 4. Insulation Type \_\_\_\_\_  
 5. Ceiling Height: \_\_\_\_\_

Roof:  
 1. Truss or Rafter Size \_\_\_\_\_ Spacing: Approved  
 2. Sheathing Type \_\_\_\_\_ Size \_\_\_\_\_  
 3. Roof Covering Type \_\_\_\_\_

Chimneys:  
 Type: \_\_\_\_\_ Number of Fire Places \_\_\_\_\_  
 Date: \_\_\_\_\_

Heating:  
 Type of Heat: \_\_\_\_\_

Electrical:  
 Service Entrance Size: \_\_\_\_\_ Smoke Detector Required Yes \_\_\_\_\_ No \_\_\_\_\_

Plumbing:  
 1. Approval of soil test if required Yes \_\_\_\_\_ No \_\_\_\_\_  
 2. No. of Tubs or Showers \_\_\_\_\_  
 3. No. of Flushes \_\_\_\_\_  
 4. No. of Lavatories \_\_\_\_\_  
 5. No. of Other Fixtures \_\_\_\_\_

Swimming Pools:  
 1. Type: \_\_\_\_\_  
 2. Pool Size: \_\_\_\_\_  
 3. Must conform to National Electrical Code and State \_\_\_\_\_

Permit Received By Louise E. Chase Date 7-2-93

Signature of Applicant Thomas Wright Date \_\_\_\_\_

Signature of CEO \_\_\_\_\_ Date \_\_\_\_\_

Inspection Dates \_\_\_\_\_

PERMIT ISSUED WITH LETTER

PERMIT ISSUED WITH LETTER

White-Tax Assessor

Yellow-GPCOG

White Tag - CEO

12 MPA. 2/10/93

© Copyright GPEOG 1988









**APPLICATION FOR PERMIT**  
**DEPARTMENT OF BUILDING INSPECTIONS SERVICES**  
**ELECTRICAL INSTALLATIONS**

Date 8/6/93 19  
 Receipt and Permit number 13145

To the CHIEF ELECTRICAL INSPECTOR, Portland, Maine

The undersigned hereby applies for a permit to make electrical installations in accordance with the laws of Maine, the Portland Electrical Ordinance, the National Electrical Code and the following specifications:

LOCATION OF WORK: Three Canal Plaza - 2nd fl  
 OWNER'S NAME: Thompson & Bowie ADDRESS: \_\_\_\_\_

OUTLETS:	FEES
Receptacles <u>175</u> Switches <u>50</u> Plugmold _____ ft TOTAL <u>225</u> .....	<u>45.00</u>
FIXTURES: (number of)	
Incandescent <u>4</u> Fluorescent <u>145</u> (not strip) TOTAL <u>149</u> .....	<u>29.80</u>
Strip Fluorescent _____ ft. ....	
SERVICES:	
Overhead <u>X</u> Underground _____ Temporary _____ TOTAL amperes <u>200</u> ..	<u>15.00</u>
METERS: (number of) <u>1</u> .....	<u>1.00</u>
MOTORS: (number of) .....	
Fractional _____ .....	
1 HP or over _____ .....	
RESIDENTIAL HEATING.	
Oil or Gas (number of units) _____ .....	
Electric (number of rooms) _____ .....	
COMMERCIAL OR INDUSTRIAL HEATING.	
Oil or Gas (by a main boiler) _____ .....	
Oil or Gas (by separate units) _____ .....	
Electric Under 20 kws _____ Over 20 kws _____ .....	
APPLIANCES: (number of)	
Ranges _____ Water Heaters _____	
Cook Tops _____ Disposals _____	
Wall Ovens _____ Dishwashers _____	
Dryers _____ Compactors _____	
Fans _____ Others (denote) _____	
TOTAL _____	
MISCELLANEOUS (number of)	
Branch Panels _____	
Transformers _____	
Air Conditioners Central Unit _____	
Separate Units (windows) _____	
Signs 20 sq ft. and under _____	
Over 20 sq. ft. _____	
Swimming Pools Above Ground _____	
In Ground _____	
Fire/Burglar Alarms Residential _____	
Commercial <u>1</u> .....	<u>15.00</u>
Heavy Duty Outlets, 220 Volt (such as welders) 30 amps and under _____	
over 30 amps _____	
Circus, Fairs, etc. _____	
Alterations to wires _____	
Repairs after fire _____	
Emergency Lights, battery _____	
Emergency Generators _____	
FOR ADDITIONAL WORK NOT ON ORIGINAL PERMIT	INSTALLATION FEE DUE: _____
FOR REMOVAL OF A "STOP ORDER" (304-16.b)	DOUBLE FEE DUE: _____
	TOTAL AMOUNT DUE <u>105.80</u>

**INSPECTION.**

Will be ready on \_\_\_\_\_, 19\_\_; or Will Call X

CONTRACTOR'S NAME: E M I Co.

ADDRESS: 16 Label Ave- Ptd, ME

TEL.: 797-4611

MASTER LICENSE NO.: \_\_\_\_\_ SIGNATURE OF CONTRACTOR: Steven Stewart

LIMITED LICENSE NO.: Steven Stewart #13145

INSPECTOR'S COPY — WHITE  
 OFFICE COPY — CANARY  
 CONTRACTOR'S COPY — GREEN





CITY OF PORTLAND, MAINE  
Department of Building Inspection

# Certificate of Occupancy

LOCATION Three Canal Plaza

Issued to Plaza Realty Co.

Date of Issue 10/5/93

This is to certify that the building, premises, or part thereof, at the above location, built -- altered -- changed as to use under Building Permit No. 93/0665 has had final inspection, has been found to conform substantially to requirements of Zoning Ordinance and Building Code of the City, and is hereby approved for occupancy or use, limited or otherwise, as indicated below.

PORTION OF BUILDING OR PREMISES

APPROVED OCCUPANCY

second floor

office space

Limiting Conditions.

This certificate supersedes  
certificate issued

Approved:

*[Signature]*  
.....  
(Date) Inspector

*[Signature]*  
.....  
Inspector of Buildings

*10/5/93*

Notice: This certificate identifies lawful use of building or premises, and ought to be transferred from owner to owner when property changes hands. Copy will be furnished to owner or leasee for one dollar.



930665

Permit # \_\_\_\_\_ City of Portland BUILDING PERMIT APPLICATION Fee \$20 \_\_\_\_\_ Zone \_\_\_\_\_ Map # \_\_\_\_\_ Lot# \_\_\_\_\_

Please fill out any part which applies to job. Proper plans must accompany form.

Owner: Plaza Realty Co. Phone # \_\_\_\_\_  
 Address: One Canal Plaza - Ptld. ME 04101  
 LOCATION OF CONSTRUCTION Three Canal Plaza - 2nd floor  
 Contractor Wright-Ryan Cons Sub: 773-3625  
 Address: 10 Danforth St - Ptld. ME Phone # 04101  
 Est. Construction Cost. 180,000 Proposed Use: office bldg w intr  
 Past Use: office bldg  
 # of Existing Res Units \_\_\_\_\_ # of New Res Units \_\_\_\_\_  
 Building Dimensions L \_\_\_\_\_ W \_\_\_\_\_ Total Sq F \_\_\_\_\_  
 # Stories \_\_\_\_\_ # Bedrooms \_\_\_\_\_ Lot Size \_\_\_\_\_  
 Is Proposed Use: Seasonal \_\_\_\_\_ Condominium \_\_\_\_\_ Conversion \_\_\_\_\_  
 Explain Conversion interior renovations - 2nd floor

**PERMIT ISSUED**

For Official Use Only

Date 7/22/93 Subdivision \_\_\_\_\_  
 Inside Fire Limits \_\_\_\_\_  
 Bldg Code \_\_\_\_\_  
 Time Limit \_\_\_\_\_  
 Estimated Cost 180,000

Name AUG 3 1993  
 Lot \_\_\_\_\_  
 Ownership \_\_\_\_\_

**CITY OF PORTLAND**

Street Frontage Provided: \_\_\_\_\_  
 Provided Setbacks: Front \_\_\_\_\_ Back \_\_\_\_\_ Side \_\_\_\_\_  
 Review Required:  
 Zoning Board Approval: Yes \_\_\_\_\_ No \_\_\_\_\_ Date: \_\_\_\_\_  
 Planning Board Approval: Yes \_\_\_\_\_ No \_\_\_\_\_ Date: \_\_\_\_\_  
 Conditional Use \_\_\_\_\_ Variance \_\_\_\_\_ Site Plan \_\_\_\_\_ Subdivision \_\_\_\_\_  
 Shoreland Zoning Yes \_\_\_\_\_ No \_\_\_\_\_ Floodplain Yes \_\_\_\_\_ No \_\_\_\_\_  
 Special Exception \_\_\_\_\_  
 Other (Explain) \_\_\_\_\_

Foundation: dumpstr : 30-138  
 1. Type of Soil: \_\_\_\_\_ : 30-138  
 2. Set Backs - Front \_\_\_\_\_ Side(s) \_\_\_\_\_  
 3. Footings Size: \_\_\_\_\_ : 30-138  
 4. Foundation Size: \_\_\_\_\_  
 5. Other \_\_\_\_\_

Floor:  
 1. Sills Size: \_\_\_\_\_ Sills must be anchored.  
 2. Girder Size: \_\_\_\_\_  
 3. Lally Column Spacing: \_\_\_\_\_ Size: \_\_\_\_\_  
 4. Joists Size: \_\_\_\_\_ Spacing 16" O.C.  
 5. Bridging Type: \_\_\_\_\_ Size: \_\_\_\_\_  
 6. Floor Sheathing Type: \_\_\_\_\_ Size: \_\_\_\_\_  
 7. Other Material \_\_\_\_\_

Exterior Walls:  
 1. Studding Size \_\_\_\_\_ Spacing \_\_\_\_\_  
 2. No. windows \_\_\_\_\_  
 3. No. Doors \_\_\_\_\_  
 4. Header Sizes \_\_\_\_\_ span(s) \_\_\_\_\_  
 5. Bracing Yes \_\_\_\_\_ No \_\_\_\_\_  
 6. Corner Posts Size \_\_\_\_\_  
 7. Insulation Type \_\_\_\_\_ Size: \_\_\_\_\_  
 8. Sheathing Type \_\_\_\_\_ Size: \_\_\_\_\_  
 9. Siding Type \_\_\_\_\_  
 10. Masonry Materials \_\_\_\_\_  
 11. Metal Materials \_\_\_\_\_

Interior Walls:  
 1. Studding Size \_\_\_\_\_ Spacing \_\_\_\_\_  
 2. Header Sizes \_\_\_\_\_ Span(s) \_\_\_\_\_  
 3. Wall Covering Type \_\_\_\_\_  
 4. Fire Wall if required \_\_\_\_\_  
 5. Other Materials \_\_\_\_\_

Ceiling: WRT-07-26-93 **HISTORIC PRESERVATION**  
 1. Ceiling Joists Size: \_\_\_\_\_  
 2. Ceiling Strapping Size \_\_\_\_\_ Spacing \_\_\_\_\_  
 3. Type Ceiling: \_\_\_\_\_  
 4. Insulation Type \_\_\_\_\_ Size \_\_\_\_\_  
 5. Ceiling Height: \_\_\_\_\_

Roof:  
 1. Truss or Raftor Size \_\_\_\_\_  
 2. Sheathing Type \_\_\_\_\_ Size \_\_\_\_\_  
 3. Roof Covering Type \_\_\_\_\_

Chimneys:  
 Type \_\_\_\_\_ Number of Fire Places \_\_\_\_\_

Heating:  
 Type of Heat \_\_\_\_\_

Electrical:  
 Service Entrance Size \_\_\_\_\_ Smoke Detector Required Yes \_\_\_\_\_ No \_\_\_\_\_

Plumbing:  
 1. Approval of soil test if required Yes \_\_\_\_\_ No \_\_\_\_\_  
 2. No. of Tubs or Showers \_\_\_\_\_  
 3. No. of Flushes \_\_\_\_\_  
 4. No. of Lavatories \_\_\_\_\_  
 5. No. of Other Fixtures \_\_\_\_\_

Swimming Pools:  
 1. Type \_\_\_\_\_  
 2. Pool Size: \_\_\_\_\_ Square Footage \_\_\_\_\_  
 3. Must conform \_\_\_\_\_

Permit Received By \_\_\_\_\_  
 Signature of Applicant: Thomas Date 7-22-93  
 Signature of CEO \_\_\_\_\_ Date \_\_\_\_\_  
 Inspection Dates \_\_\_\_\_

White-Tax Assessor Yellow-GPCOG White Tag -CEO © Copyright GPCOG 1988

**PERMIT ISSUED WITH LETTER**

**PERMIT ISSUED WITH LETTER**

MA 2A 01111

PLOT PLAN



FEES (Breakdown From Fron'  
 Base Fee \$ 920  
 Subdivision Fee \$ \_\_\_\_\_  
 Site Plan Review Fee \$ \_\_\_\_\_  
 Other Fees \$ \_\_\_\_\_  
 (Explain) \_\_\_\_\_  
 Late Fee \$ \_\_\_\_\_

Type	Inspector Record	Date
_____	_____	____/____/____
_____	_____	____/____/____
_____	_____	____/____/____
_____	_____	____/____/____

COMMENTS

22/sept/93 working going well & 5/oct/93 work completed  
 C.O.F.O.

Signature of Applicant

Date

7-22-93

Inspection Services  
Samuel P. Hoffses  
Chief



Planning and Urban Development  
Joseph E. Gray Jr.  
Director

**CITY OF PORTLAND**

August 3, 1993

RE: Three Canal Plaza (2nd floor)

Wright-Ryan Construction  
10 Danforth St.  
Portland, Maine 04101

Dear Sir:

Your application to make interior renovations (2nd floor) of three Canal Plaza has been reviewed and a permit is herewith issued subject to the following requirements:

No Certificate of Occupancy can be issued until all requirements of this letter are met.

BUILDING & FIRE CODE REQUIREMENTS

1. The fire alarm system shall be provided.
2. A fire alarm acceptance report shall be submitted to the Portland Fire Department.
3. All exit signs, lights and means of egress lighting shall be done in accordance with Article 8 sections and subsections 822 & 823 of the City's building code. (The BOCA National Building Code/1990).

If you have any questions regarding these requirements, please do not hesitate to contact this office.

Sincerely,

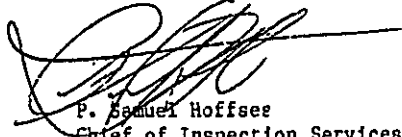
  
P. Samuel Hoffses  
Chief of Inspection Services

/el

cc: LT. Gaylen McDougall, Fire Prevention Bureau



**APPLICATION FOR PERMIT**  
**DEPARTMENT OF BUILDING INSPECTIONS SERVICES**  
**ELECTRICAL INSTALLATIONS**

Date 10/4/94, 19\_\_  
 Receipt and Permit number 3145

To the CHIEF ELECTRICAL INSPECTOR, Portland, Maine:

The undersigned hereby applies for a permit to make electrical installations in accordance with the laws of the State, the Portland Electrical Ordinance, the National Electrical Code and the following specifications:

LOCATION OF WORK: 3 Canal Plaza - 6th floor  
 OWNER'S NAME: Thompkins & Chice ADDRESS: \_\_\_\_\_

	FEES
<b>OUTLETS:</b>	
Receptacles <u>25</u> Switches <u>15</u> Plugmold _____ TOTAL <u>40</u> .....	8.00
<b>FIXTURES: (number of)</b>	
Incandescent _____ Fluorescent <u>35</u> (not strip) TOTAL <u>35</u> .....	7.00
Strip Fluorescent _____ ft. ....	
<b>SERVICES:</b>	
Overhead _____ Underground <u>x</u> Temporary _____ TOTAL amperes <u>100</u> ..	15.00
<b>METERS: (number of)</b> <u>1</u> .....	1.00
<b>MOTORS: (number of)</b>	
Fractional _____ .....	
1 HP or over _____ .....	
<b>RESIDENTIAL HEATING:</b>	
Oil or Gas (number of units) _____ .....	
Electric (number of rooms) _____ .....	
<b>COMMERCIAL OR INDUSTRIAL HEATING:</b>	
Oil or Gas (by a main boiler) _____ .....	
Oil or Gas (by separate units) _____ .....	
Electric Under 20 kws _____ Over 20 kws _____ .....	
<b>APPLIANCES: (number of)</b>	
Ranges _____ Water Heaters _____	
Cook Tops _____ Disposals _____	
Wall Ovens _____ Dishwashers _____	
Dryers _____ Compactors _____	
Fans _____ Others (denote) _____	
TOTAL _____ .....	
<b>MISCELLANEOUS: (number of)</b>	
Branch Panels _____ .....	
Transformers _____ .....	
Air Conditioners Central Unit _____ .....	
Separate Units (windows) _____ .....	
Signs 20 sq. ft. and under _____ .....	
Over 20 sq. ft. _____ .....	
Swimming Pools Above Ground _____ .....	
In Ground _____ .....	
Fire/Burglar Alarms Residential _____ .....	
Commercial _____ .....	
Heavy Duty Outlets, 220 Volt (such as welders) 30 amps and under _____ .....	
over 30 amps _____ .....	
Circus, Fairs, etc. _____ .....	
Alterations to wires _____ .....	
Repairs after fire _____ .....	
Emergency Lights, battery _____ .....	
Emergency Generators _____ .....	

FOR ADDITIONAL WORK NOT ON ORIGINAL PERMIT  
 FOR REMOVAL OF A "STOP ORDER" (304-16.b)

INSTALLATION FEE DUE: \_\_\_\_\_  
 DOUBLE FEE DUE: \_\_\_\_\_  
 TOTAL AMOUNT DUE: 31.00

**INSPECTION:**  
 Will be ready on 10/5 - am, 19\_\_, or Will Call \_\_\_\_\_  
 CONTRACTOR'S NAME E M I  
 ADDRESS 15 Label Ave - Ptd  
 TEL 797-4611  
 MASTER LICENSE NO Steve Stewar SIGNATURE OF CONTRACTOR \_\_\_\_\_  
 LICENSE NO \_\_\_\_\_ # 3145

INSPECTOR'S COPY — WHITE  
 OFFICE COPY — CANARY  
 CONTRACTOR'S COPY — GREEN