



APPLICATION FOR PERMIT
DEPARTMENT OF BUILDING INSPECTIONS SERVICES
ELECTRICAL INSTALLATIONS

Date Feb 6, 1985
 Receipt and Permit number D 00365

To the CHIEF ELECTRICAL INSPECTOR Portland, Maine:

undersigned hereby applies for a permit to make electrical installations in accordance with the laws of
 the Portland Electrical Ordinance, the National Electrical Code and the following specifications:

LOCATION OF WORK: 1 Canal Plaza - 10 th floor - Curtis Thaxter Att
 OWNER'S NAME: Canal Bank ADDRESS: same

OUTLETS: Receptacles _____ Switches _____ Plugmold _____ ft. TOTAL 1-30
 FIXTURES: (number of) Incandescent _____ Fluorescent _____ (not strip) TOTAL _____
 Strip Fluorescent _____ ft. _____

SERVICES: Overhead _____ Underground _____ Temporary _____ TOTAL amperes _____

METERS: (number of) _____

MOTORS: (number of) Fractional _____
 1 HP or over _____

RESIDENTIAL HEATING: Oil or Gas (number of units) _____
 Electric (number of rooms) _____

COMMERCIAL OR INDUSTRIAL HEATING: Oil or Gas (by a main boiler) _____
 Oil or Gas (by separate units) _____
 Electric Under 20 kws _____ Over 20 kws _____

APPLIANCES: (number of) Ranges _____ Water Heaters _____
 Cook Tops _____ Disposals _____
 Wall Ovens _____ Dishwashers _____
 Dryers _____ Compactors _____
 Fans _____ Others (denote) _____
 TOTAL _____

MISCELLANEOUS: (number of) Branch Panels _____
 Transformers _____
 Air Conditioners Central Unit _____
 Separate Units (windows) _____
 Signs 20 sq. ft. and under _____
 Over 20 sq. ft. _____
 Swimming Pools Above Ground _____
 In Ground _____
 Fire/Burglar Alarms Residential _____
 Commercial _____
 Heavy Duty Outlets, 220 Volt (such as welders) 30 amps and under _____
 over 30 amps _____
 Circus, Fairs, etc. _____
 Alterations to wires _____
 Repairs after fire _____
 Emergency Lights, battery _____
 Emergency Generators _____

INSTALLATION FEE DUE: _____
 FOR ADDITIONAL WORK NOT ON ORIGINAL PERMIT DOUBLE FEE DUE: _____
 FOR REMOVAL OF A "STOP ORDER" (304-16.b) _____
 TOTAL AMOUNT DUE: 5.00
 min 5.00

INSPECTION: Will be ready on ready, 1985; or Will Call _____
 CONTRACTOR'S NAME: John Perry
 ADDRESS: 381 Danforth St.
 TEL.: _____
 MASTER LICENSE NO.: 3695 SIGNATURE OF CONTRACTOR: _____
 LIMITED LICENSE NO.: _____

INSPECTOR'S COPY - WHITE
 OFFICE COPY - CANARY
 CONTRACTOR'S COPY - GREEN

ELECTRICAL INSTALLATIONS

Permit Number

0365

Location

Central Plaza - 15th Floor

Owner

Central Bank - Trustee

Date of Permit

2-6-85

Final Inspection

2-26-85

By Inspector

F. Kelly

Permit Application Register Page No. 62

INSPECTIONS: Service _____ by _____

Service called in _____

Closing-in 2-5-85 by Kelly

PROGRESS INSPECTIONS:

2-19-85

2-26-85

CODE COMPLIANCE COMPLETED 2-26-85

REMARKS:

Table with multiple rows for recording inspection details and remarks.



APPLICATION FOR PERMIT
DEPARTMENT OF BUILDING INSPECTIONS SERVICES
ELECTRICAL INSTALLATIONS

Date March 20, 1985, 19
 Receipt and Permit number 01621

To the, CHIEF ELECTRICAL INSPECTOR, Portland, Maine:

The undersigned hereby applies for a permit to make electrical installations in accordance with the laws of Maine, the Portland Electrical Ordinance, the National Electrical Code and the following specifications:

LOCATION OF WORK: 1 Canal Plaza - 10th Floor

OWNER'S NAME: Curtis Thaxter ADDRESS: same

OUTLETS: Receptacles _____ Switches _____ Plugmold _____ ft. TOTAL 1-30 FEES 3.00

FIXTURES: (number of) Incandescent _____ Fluorescent _____ (not strip) TOTAL _____
 Strip Fluorescent _____ ft. _____

SERVICES: Overhead _____ Underground _____ Temporary _____ TOTAL amperes _____

METERS: (number of) _____

MOTORS: (number of) Fractional _____
 1 HP or over _____

RESIDENTIAL HEATING: Oil or Gas (number of units) _____
 Electric (number of rooms) _____

COMMERCIAL OR INDUSTRIAL HEATING: Oil or Gas (by a main boiler) _____
 Oil or Gas (by separate units) _____
 Electric Under 20 kws _____ Over 20 kws _____

APPLIANCES: (number of) Ranges _____ Water Heaters _____
 Cook Tops _____ Disposals _____
 Wall Ovens _____ Dishwashers _____
 Dryers _____ Compactors _____
 Fans _____ Others (denote) _____
 TOTAL _____

MISCELLANEOUS: (number of) Branch Panels _____
 Transformers _____
 Air Conditioners Central Unit _____
 Separate Units (windows) _____
 Signs 20 sq. ft. and under _____
 Over 20 sq. ft. _____
 Swimming Pools Above Ground _____
 In Ground _____
 Fire/Burglar Alarms Residential _____
 Commercial _____
 Heavy Duty Outlets, 220 Volt (such as welders) 30 amps and under _____
 over 30 amps _____
 Circus, Fairs, etc. _____
 Alterations to wires _____
 Repairs after fire _____
 Emergency Lights, battery _____
 Emergency Generators _____

FOR ADDITIONAL WORK NOT ON OR PERMIT DOUBLE FEE DUE.
 FOR REMOVAL OF A "STOP ORDER" (16.b)
 INSTALLATION FEE DUE: _____
 TOTAL AMOUNT DUE: 5.00 min.

INSPECTION: Will be ready on 3/20, 1985; or Will Call _____
 CONTRACTOR'S NAME: John Perry Electric
 ADDRESS: 381 Danforth St.
 TEL: _____
 MASTER LICENSE NO.: 3695 SIGNATURE OF CONTRACTOR: _____
 LIMITED LICENSE NO.: _____

INSPECTOR'S COPY — WHITE
 OFFICE COPY — CANARY
 CONTRACTOR'S COPY — GREEN

APPLICATION FOR PERMIT

PERMIT ISSUED

B.O.C.A. USE GROUP

B.O.C.A. TYPE OF CONSTRUCTION 00058

JAN 25 1985

ZONING LOCATION PORTLAND, MAINE Jan 23, 1985

CITY OF PORTLAND

To the CHIEF OF BUILDING & INSPECTION SERVICES, PORTLAND, MAINE

The undersigned hereby applies for a permit to erect, alter, repair, demolish, move or install the following building, structure, equipment or change use in accordance with the Laws of the State of Maine, the Portland B.O.C.A. Building Code and Zoning Ordinance of the City of Portland with plans and specifications, if any, submitted herewith and the following specifications:

LOCATION ... Canal Plaza ... Fire District #1 , #2

1. Owner's name and address ... Plaza Realty ... same ... Telephone

2. Lessee's name and address ... Curtis Thaxter Law ... 10th floor ... Telephone ..775-2361

3. Contractor's name and address ... The Thaxter Co. ... 38 Preble St. ... Telephone ..774-5553

..... No. of sheets

Proposed use of building ... professional bldg. No. families

Last use ... same. No families

Material No. stories Heat Style of roof Roofing

Other buildings on same lot

Estimated contractual cost \$..16,000.

FIELD INSPECTOR—Mr Appeal Fees \$

@ 775-5451 Base Fee 90.00

Late Fee

TOTAL \$...90.00

To make renovations to existing space for law firm as per plans. 1 sheet of plans. no structural changes Stamp of Special Conditions

send permit to # 3 04101

NOTE TO APPLICANT: Separate permits are required by the installers and subcontractors of heating, plumbing, electrical and mechanicals.

DETAILS OF NEW WORK

Is any plumbing involved in this work? ... YES Is any electrical work involved in this work? ... YES

Is connection to be made to public sewer? ... existing If not, what is proposed for sewage?

Has septic tank notice been sent? Form notice sent?

Height average grade to top of plate Height average grade to highest point of roof

Size, front depth No. stories solid or filled land? earth or rock?

Material of foundation Thickness, top bottom cellar

Kind of roof Rise per foot Roof covering

No. of chimneys Material of chimneys of lining Kind of heat fuel

Framing Lumber—Kind Dressed or full size? Corner posts Sills

Size Girder Columns under girders Size Max. on centers

Studs (outside walls and carrying partitions) 2x4-16" O. C. Bridging in every floor and flat roof span over 8 feet.

Joists and rafters: 1st floor 2nd 3rd roof

On centers: 1st floor 2nd 3rd roof

Maximum span: 1st floor 2nd 3rd roof

If one story building with masonry walls, thickness of walls? height?

IF A GARAGE

No. cars now accommodated on same lot to be accommodated number commercial cars to be accommodated

Will automobile repairing be done other than minor repairs to cars habitually stored in the proposed building?

APPROVALS BY: DATE MISCELLANEOUS

BUILDING INSPECTION—PLAN EXAMINER Will work require disturbing of any tree on a public street?

ZONING: Will there be in charge of the above work a person competent

BUILDING CODE: to see that the State and City requirements pertaining thereto

Fire Dept. James P. Collins, Chief are observed?

Health Dept.

Others:

Signature of Applicant John Thaxter Phone # ... same

Type Name of above ... John Thaxter for 1 2 3 4

Curtis Thaxter Law firm Other

and Address

FIELD INSPECTOR'S COPY APPLICANT'S COPY OFFICE FILE COPY

10 M.A. Nguyen

NOTES

Permit No 85/058

Location

Owner

Date of permit

Approved

Dwelling

Garage

Alteration

11/10/85
C. J. ...
1-23-85

1-25-85

To ...

8/85
Done To ...
[Signature]

Large ruled area for notes, divided into two columns by a vertical line.

APPLICATION FOR PERMIT

PERMIT ISSUED

B.O.C.A. USE GROUP ... 0 477
B.O.C.A. TYPE OF CONSTRUCTION ...
ZONING LOCATION ... PORTLAND, MAINE ... May 16, 1985

MAY 20 1985

CITY OF PORTLAND

To the CHIEF OF BUILDING & INSPECTION SERVICES, PORTLAND, MAINE

The undersigned hereby applies for a permit to erect, alter, repair, demolish, move or install the following building, structure, equipment or change use in accordance with the Laws of the State of Maine, the Portland B.O.C.A. Building Code and Zoning Ordinance of the City of Portland with plans and specifications, if any, submitted herewith and the following specifications:

LOCATION ... 1 Canal Plaza - ground floor ... Fire District #1 [], #2 []
1. Owner's name and address ... Pizzagalli Const. Co., Burlington, Vermont ... Telephone ...
2. Lessee's name and address ... Key Bank - same ... Telephone ... 797-3369
3. Contractor's name and address ... John Paul Rochebit Co. - 844 Stevens Ave. ... Telephone ...

Proposed use of building ... bank ... No. of sheets ...
Last use ... same ... No. families ...
Material ... No. stories ... Heat ... Style of roof ... Roofing ...
Other buildings on same lot ...
Estimated contract cost \$... 2,000 ...
Appeal Fees \$...
Base Fee ... 20.00 ...
Late Fee ...
TOTAL \$...

FIELD INSPECTOR - Mr. ... @ 775-5451
To make alterations to existing bank as per plans, replacing metal doors with glass also wood doors to be replaced with glass 2 sheets of plans. Stamp of Special Conditions

send permit to # 3 04102

NOTE TO APPLICANT: Separate permits are required by the installers and subcontractors of heating, plumbing, electrical and mechanics

DETAILS OF NEW WORK

Is any plumbing involved in this work? ... Is any electrical work involved in this work? ...
Is connection to be made to public sewer? ... If not, what is proposed for sewage? ...
Have septic tank notice been sent? ... Form notice sent? ...
Height average grade to top of plate ... Height average grade to highest point of roof ...
Size, front ... depth ... No. stories ... solid or filled land? ... earth or rock? ...
Material of foundation ... Thickness, top ... bottom ... cellar ...
Kind of roof ... Rise per foot ... Roof covering ...
No. of chimneys ... Material of chimneys ... of lining ... Kind of heat ... fuel ...
Framing Lumber - Kind ... Dressed or full size? ... Corner posts ... Sills ...
Size Girder ... Columns under girders ... Size ... Max. on centers ...
Studs (outside walls and carrying partitions) 2x4-16" O. C. Bridging in every floor and flat roof span over 8 feet.
Joists and rafters: 1st floor ... 2nd ... 3rd ... roof ...
On centers: 1st floor ... 2nd ... 3rd ... roof ...
Maximum span: 1st floor ... 2nd ... 3rd ... roof ...
If one story building with masonry walls, thickness of walls? ... height?

IF A GARAGE

No. cars now accommodated on same lot ... to be accommodated ... number commercial cars to be accommodated ...
Will automobile repairing be done other than minor repairs to cars habitually stored in the proposed building?

MISCELLANEOUS

APPROVALS BY: DATE
BUILDING INSPECTION - PLAN EXAMINER ... Will work require disturbing of any tree on a public street? ...
ZONING: ... Will there be in charge of the above work a person competent
BUILDING CODE: ... to see that the State and City requirements pertaining thereto
Fire Dept: ... are observed? Yes ...
Health Dept: ...
Others: ...

Signature of Applicant ... John Rochebit ... Phone # same ...
Type Name of above ... John Rochebit for Rochebit ... 1 [] 2 [] 3 [] 4 []
Company ... Other ...
and Address ...

FIELD INSPECTOR'S COPY APPLICANT'S COPY OFFICE FILE COPY
[10] Mr. Nugent

3/28/86

NOTES

ak

Alteration

to be made

Garage

Dwelling

Approved

5-21-85

Date of permit

85-21-85

Owner

General Electric

Location

General Electric

Permit No.

85/477



APPLICATION FOR PERMIT
DEPARTMENT OF BUILDING INSPECTIONS SERVICES
ELECTRICAL INSTALLATIONS

Date March 26, 1986
 Receipt and Permit number 26373

To the CHIEF ELECTRICAL INSPECTOR, Portland, Maine:

The undersigned hereby applies for a permit to make electrical installations in accordance with the laws of Maine, the Portland Electrical Ordinance, the National Electrical Code and the following specifications:

LOCATION OF WORK: 1 Canal Plaza - 3rd Floor - Key Bank executive offices
 OWNER'S NAME: Plaza Realty ADDRESS: same

	FEES
OUTLETS: Receptacles _____ Switches _____ Plugmold _____ ft. TOTAL <u>1-30</u>	3.00
FIXTURES: (number of) Incandescent _____ Fluorescent <u>20</u> (not strip) TOTAL <u>20</u>	4.00
Strip Fluorescent _____ ft.	
SERVICES: Ovc.head _____ Underground _____ Temporary _____ TOTAL amperes _____ ..	
METERS: (number of) _____ ..	
MOTORS: (number of) Fractional _____ ..	
1 HP or over _____ ..	
RESIDENTIAL HEATING. Oil or Gas (number of units) _____ ..	
Electric (number of rooms) _____ ..	
COMMERCIAL OR INDUSTRIAL HEATING: Oil or Gas (by a main boiler) _____ ..	
Oil or Gas (by separate units) _____ ..	
Electric Under 20 kws _____ Over 20 kws _____ ..	
APPLIANCES: (number of) Ranges _____ Water Heaters _____	
Cook Tops _____ Disposals _____	
Wall Ovens _____ Dishwashers _____	
Dryer _____ Compactors _____	
Fans _____ Others (denote) _____	
TOTAL _____ ..	
MISCELLANEOUS: (number of) Branch Panels _____ ..	
Transformers _____ ..	
Air Conditioners Central Unit _____ ..	
Separate Units (windows) _____ ..	
Signs 20 sq. ft. and under _____ ..	
Over 20 sq. ft. _____ ..	
Swimming Pools Above Ground _____ ..	
In Ground _____ ..	
Fire/Burglar Alarms Residential _____ ..	
Commercial _____ ..	
Heavy Duty Outlets, 220 Volt (such as welders) 30 amps and under _____ ..	
over 30 amps _____ ..	
Circus, Fairs, etc. _____ ..	
Alterations to wires _____ ..	
Repairs after fire _____ ..	
Emergency Lights, battery _____ ..	
Emergency Generators _____ ..	

FOR ADDITIONAL WORK NOT ON ORIGINAL PERMIT INSTALLATION FEE DUE:
 FOR REMOVAL OF A "STOP ORDER" (304-16.b) DOUBLE FEE DUE:
 TOTAL AMOUNT DUE: 7.00

INSPECTION:
 Will be ready on _____, 19__ ; or Will Call xxx
 CONTRACTOR'S NAME: John Perry
 ADDRESS: 381 Danforth St.
 TEL.: 773-5824
 M/STER LICENSE NO.: 3695 SIGNATURE OF CONTRACTOR:
 LIMITED LICENSE NO.: _____

INSPECTOR'S COPY — WHITE
 OFFICE COPY — CANARY
 CONTRACTOR'S COPY — GREEN

PLUMBING APPLICATION

Department of Human Services
Division of Health Engineering
(207) 289-3826

PROPERTY ADDRESS

Town Or Plantation	Portland
Street	1 Central Ct. S. E.
Subdivision Lot #	
PROPERTY OWNERS NAME	
Last Name	Reabody
First Name	5th Floor
Applicant Name	ACE Plumber, 112 4th St.
Residing Address of Owner/Applicant (If Different)	7 Thomas P. Westbrook Ave.

PORTLAND	PERMIT # 2,668	TOWN COPY
Date Permit Issued	12-16-87	\$ [] FEE
[Signature]		Don't Fee Charged
L.R.I. # []		

Owner/Applicant Statement

I certify that the information submitted is correct to the best of my knowledge and understand that any falsification is reason for the Local Plumbing Inspector to deny a Permit.

[Signature] 12-16-87
Signature of Owner/Applicant Date

Caution: Inspection Required

I have inspected the installation authorized above and found it to be in compliance with the Maine Plumbing Rules.

Local Plumbing Inspector Signature

DEC 21 1987

PERMIT INFORMATION

This Application is for	Type Of Structure To Be Served:	Plumbing To Be Installed By:
1 <input checked="" type="checkbox"/> NEW PLUMBING 2 <input type="checkbox"/> RELOCATED PLUMBING	1 <input type="checkbox"/> SINGLE FAMILY DWELLING 2 <input type="checkbox"/> MODULAR OR MOBILE HOME 3 <input type="checkbox"/> MULTIPLE FAMILY DWELLING 4 <input checked="" type="checkbox"/> OTHER - SPECIFY <i>Business Office</i>	1 <input checked="" type="checkbox"/> MASTER PLUMBER 2 <input type="checkbox"/> OIL BURNERMAN 3 <input type="checkbox"/> MFG D HOUSING DEALER/MECHANIC 4 <input type="checkbox"/> PUB' UTILITY EMPLOYEE 5 <input type="checkbox"/> PROPERTY OWNER LICENSE # <i>022511</i>

Hook-Up & Piping Relocation Max. num of 1 Hook-Up	Column 2 Type of Fixture		Column 1 Type of Fixture	
	Number	Type of Fixture	Number	Type of Fixture
HOOK-UP: to public sewer in those cases where the connection is not regulated and inspected by the local Sanitary District OR HOOK-UP: to an existing subsurface wastewater disposal system		Hosebibb / Silcock		Bath (and Shower)
		Floor Drain	1	Shower (Separate)
PIPING RELOCATION: of sanitary lines, drains, and piping without new fixtures		Urinal	1	Sink
		Drinking Fountain		Wash Basin
		Indirect Waste		Water Closet (Toilet)
		Water Treatment Softener, Filter, etc.		Clothes Washer
		Grease/Oil Separator		Dish Washer
		Dental Cuspldor		Garbage Disposal
		Blind		Laundry Tub
Number of Hook-Ups & Relocations	1	Other: _____		Water Heater
Hook-Up & Relocation Fee		Fixtures (Subtotal) Column 2	2	Fixtures (Subtotal) Column 1
			2	Fixtures (Subtotal) Column 2
			2	Total Fixtures
			\$ 6.	Fixture Fee
			\$.	Hook-Up & Relocation Fee
			\$ 6.	TOTAL PERMIT FEE

SEE PERMIT FEE SCHEDULE FOR CALCULATING FEE

B

FILL IN AND SIGN WITH INK



APPLICATION FOR PERMIT FOR HEATING, COOKING OR POWER EQUIPMENT

Portland, Maine, August 19, 1987

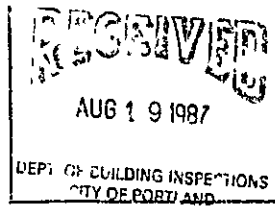

To the INSPECTOR OF BUILDINGS, PORTLAND, ME.

The undersigned hereby applies for a permit to install the following heating, cooking or power equipment in accordance with the Laws of Maine, the Building Code of the City of Portland, and the following specifications:

Location: 1 Canal Plaza Use of Building: office No. of Stories: 10 New Building Existing: No
Name and address of owner of appliance: Plaza Realty - same
Installer's name and address: Mechanical Services - 400 Presumpscot St. 04103 Telephone: 774-1531

General Description of Work

To install 2 hot water heating boilers

IF HEATER, OR POWER BOILER

Location of appliance: boiler room Any burnable material in floor surface or beneath: no
If so, how protected? Kind of fuel: No 2 Oil
Minimum distance to burnable material, from top of appliance or casing top of furnace:
From top of smoke pipe 15" From front of appliance From sides or back of appliance
Size of chimney flue 15" Other connections to same flue: no
If gas fired, how vented? Rated maximum demand per hour
Will sufficient fresh air be supplied to the appliance to insure proper and safe combustion? yes

IF OIL BURNER

Name and type of burner: Webster Labelled by underwriters' laboratories? yes
Will operator be always in attendance? Does oil supply line feed from top or bottom of tank? top
Type of floor beneath burner: concrete Size of vent pipe: 16"
Location of oil storage: Number and capacity of tanks:
Low water shut off: yes Make: McDonald Miller No.: 2
Will all tanks be more than five feet from any flame? yes How many tanks enclosed?
Total capacity of any existing storage tanks for furnace burners:

IF COOKING APPLIANCE

Location of appliance: Any burnable material in floor surface or beneath?
If so, how protected? Height of Legs, if any
Skirting at bottom of appliance? Distance to combustible material from top of appliance?
From front of appliance From sides and back From top of smokepipe
Size of chimney flue Other connections to same flue:
Is hood to be provided? If so, how vented? Forced or gravity?
If gas fired, how vented? Rated maximum demand per hour:

MISCELLANEOUS EQUIPMENT OR SPECIAL INFORMATION

.....
.....
.....
.....

Amount of fee enclosed: \$30.00

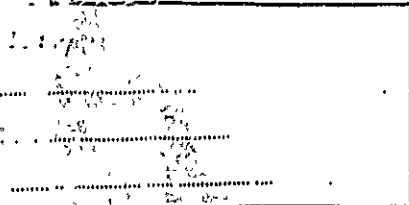

Will there be in charge of the above work a person competent to see that the State and City requirements pertaining thereto are observed?

Signature of Installer: Christopher Green

FILE APPLICANT'S ASSESSOR'S COPY

APPLICATION

RECEIVED

JUN 6 1978

PUBLIC WORKS ENGINEERING



FOR

SUBMETER

PLUMBING INSPECTOR'S COPY

For Sewer User Charge Adjustments

The undersigned hereby requests permission to install additional water meter(s) in accordance with Section 322.6C of the "Municipal Code of the City of Portland, Maine".

It is understood that all expenses related to the purchase, installation and maintenance of the meter(s) is to be borne by the applicant.

To be Completed by Applicant

Address where sub-meter is requested ONE CANAL PLAZA, PORTLAND

Property owner name PLAZA REALTY CO.

Tax Map Reference (on Real Estate Tax Bill) NO 32 I 36

Property owner address ONE CANAL PLAZA PORTLAND, ME. 04112

Person to be contacted to schedule inspections FRANCIS A. MENDES 773-6156
(Name and telephone number)

Portland Water District Acct. No. (on bill) P 94 P 505

Billing Name & Address (on bill) PLAZA REALTY CO.

ONE CANAL PLAZA, PORTLAND, ME. 04112

Location and size existing Portland Water District Service Water

GROUND LEVEL, PUMP ROOM

Proposed location and size of sub-meter PENTHOUSE EQUIPMENT ROOM

AT COOLING TOWER

Will a remote reading register be utilized? YES (If yes, state location)

IF POSSIBLE IT WOULD BE LOCATED AT GROUND LEVEL PUMP ROOM
NEXT TO EXISTING METERS

Description of proposed changes in plumbing required for submetering:

CUT INTO 1/4" COPPER LINE
TO RECEIVE NEW METER

Sketch plan showing proposed changes in plumbing and the location of existing and proposed meters. Show water flow through submeter to non-discharge equipment or location (use additional sheet of paper if necessary)

Sketch plan showing proposed changes in plumbing and the location of existing and proposed meters. Show water flow through submeter to non-discharge equipment or location (use additional sheet of paper if necessary)

1/4" COPPER SUPPLY LINE

The volume of water to be submetered can be shown not to enter the sewerage system by virtue of its use for:

COOLING TOWER

Room Floor of Line PURPOSE'S LOCATION FOR SUBMETER

I certify the above information is true and correct:

Francis A. Mendes
Signature

5-9-78

INSTRUCTIONS

First - The applicant is to complete front of this form. The Tax Map Reference can be found on your Real Estate Tax Bill directly following owners name and address in the center of your Property Tax Bill. Billing name and address should be copied from your Water & Sewer Bill as well as the Portland Water District Account Number which is in the lower left corner of the water and sewer bill.

Second - Fill completed application form to:

City of Portland
 Dept. of Public Works
 324 City Hall
 Portland, Maine 04101
 ATTN: MR. WILLIAM GOODWIN

Third - The Public Works Department will call a person indicated on front side to schedule pre-installation visit. During this inspection the Public Works Section of this form, also will be completed. Following this visit the Public Works will call the applicant. If the applicant is not reached 3 copies will be mailed to the Portland Water District. One will be forwarded to the City Planning Department and one will be mailed back to the applicant. If the application is approved a copy will be sent and mailed to the applicant showing reason for denial.

Fourth - Upon receipt of a copy of the approved application, the applicant can purchase and install the sub-meter as required. Following installation the applicant or his plumber must call the Chief Plumbing Inspector at 775-5431 Ext. 214 for an inspection of the completed installation. Following inspection by the Chief Plumbing Inspector, the Water District will be requested to install the sub-meter and arrange to have an automatic reading system (if available - See General Information) instituted where by the volume of water used by the customer will be credited on the Sewer Charge of the Bill.

GENERAL INFORMATION

Section 322 BC of the "Municipal Code of the City of Portland, Maine" reads as follows:

"Submetering of Water Volume. Any person who feels that recorded water records are not a reliable index of his discharge volume may install an additional water meter of a type approved by the Director to measure the volume of water which can be shown not to enter the sewerage system. The person installing such a meter shall immediately notify the Director of such installation and shall be responsible to the Director for reporting meter readings not less often than every three months. Such person shall be credited with the volume charges for the volume shown by such meter, which meter shall be accessible for reading by the City or its agents at all reasonable times."

The City and the District have arranged to relieve the customer from the reporting responsibility required above if both meters can be read simultaneously by the District's meter readers during their regularly scheduled visits to read the general service meter. This can be accomplished by locating the sub-meter directly adjacent to the pre-existing service meter or by installing the sub-meter located elsewhere with a remote reading register located so data readings can be made at the same time.

Approved meters are, Ray, Ray and Rockwell meters, conforming to the following specifications:

1. shall meet or exceed A.S.T.M. accuracy test requirements and be accompanied by a certificate of test accuracy.
2. the meters will have straight reading, cubic foot registers.
3. the meters will have the meter number stamped into the case.
4. the meters shall be magnetic drive.
5. shall have either a rotating disc or oscillating piston.
6. shall have a bronze case.

Approved meters are available from the Water District, which sells them for the price the District buys them from the manufacturers. If you wish to purchase a sub-meter from the District you must bring your copy of an approved application with you at time of purchase.

TO BE COMPLETED BY PUBLIC WORKS

Pre-installation inspection by William B. Goodwin
 on June 15, 1979

Automatic reading system requested YES NO

Existing Back Flow Preventer or equivalent shall be installed OK

Application Approved Denied

Comments Chillers drained once a year. Cooling system is blow down automatically about once per day

TO BE COMPLETE BY THE PLUMBING INSPECTOR

An inspection of the completed installation of the submetering system approved on this application was conducted on 3/30/80 by Ernie R. Goodwin, Chief Plumbing Inspector of the City of Portland.

- The submetering system was installed as approved
- No cross connections were found.

The installation is approved dis-approved

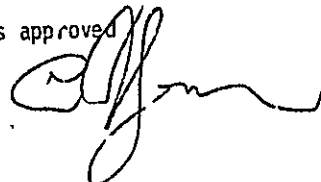

TO BE COMPLETED BY THE WATER DISTRICT

Date submeter sold 10-23-79
 Submeter account number P-94-P505
 Submeter make and number S/S T 25287135
 Submeter installation readings 0
 Submeter account entered into computer _____
 Submeter account entered into meter book 10-23-79
 Special Instructions _____

N



PLOT PLAN

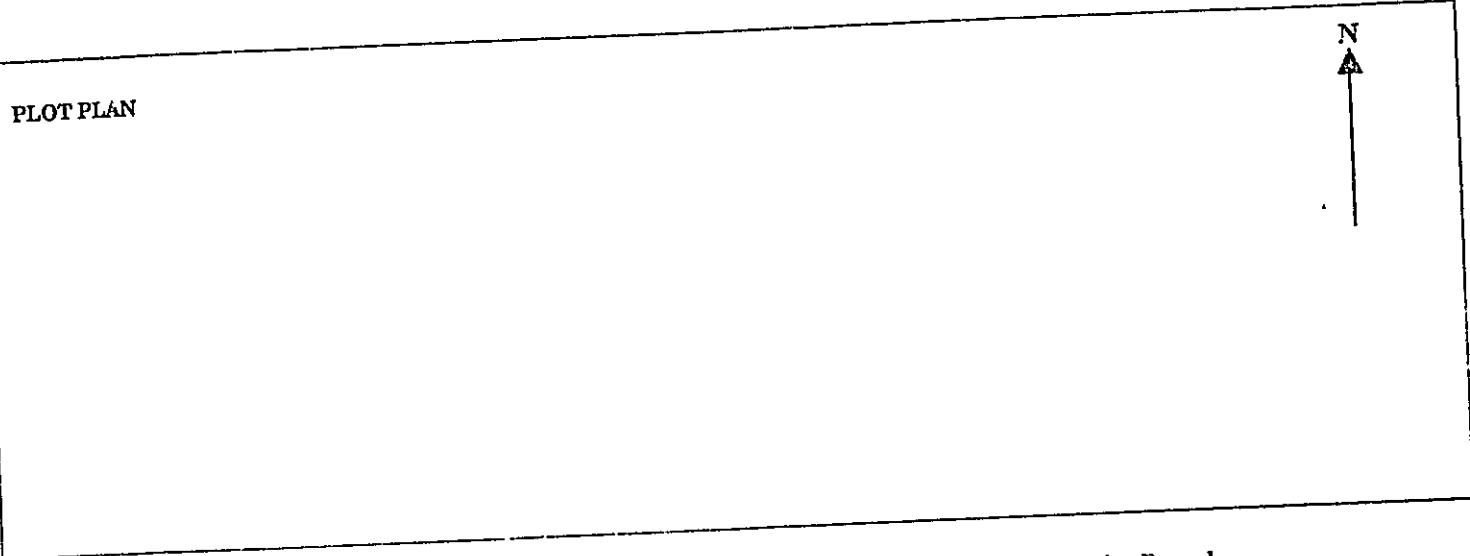

FEES (Breakdown From Front)
 Base Fee \$ 125
 Subdivision Fee \$ _____
 Site Plan Review Fee \$ _____
 Other Fees \$ _____
 (Explain) _____
 Late Fee \$ _____

Inspection Record		Date
Type		
Plaza totally gutted on		11-29-93
and renovations in progress		

COMMENTS 24/Aug/93
Work STARTED @ 25/OCT/93 work going well &
11-23-93 - Work in progress (T.M.) - 11-29-93 - work done / had been gutted

Signature of Applicant Walter Pochobit

Date 6-22-93

930295

Permit # City of Portland BUILDING PERMIT APPLICATION Fee 60.00 Zone Map # Lot #
 Please fill out any part which applies to job. Proper plans must accompany form.

PERMIT ISSUED

Owner: Key Bank Phone #
 Address: 1 Canal Plaza
 LOCATION OF CONSTRUCTION: 1 Canal Plaza (5th fl) Rader Peabody
 Contractor: RDS Inc. Sub:
 P.O. Box 15234 Ptd, ME 04101 Phone # 772-5367
 Address:
 Est. Construction Cost: 8,000.00 Proposed Use: Office w/reno
 Past Use: Office
 # of Existing Res. Units # of New Res. Units
 Building Dimensions L W Total Sq. Ft.
 # Stories: # Bedrooms Lot Size:
 Is Proposed Use: Seasonal Condominium Conversion
 Explain Conversion Make Interior Renovations as per plans

For Official Use Only
 Date April 31, 1993 Subdivision: Name:
 Inside Fire Limits Bldg Code: Ownership:
 Time Limit Estimated Cost:
 APR 27 1993
 CITY OF PORTLAND

Zoning: Street Frontage Provided: Back Side Side
 Provided Setbacks: Front Back Side Side
 Review Required: Zoning Board Approval: Yes No Date:
 Planning Board Approval: Yes No Date:
 Conditional Use: Variance Site Plan Subdivision
 Shoreland Zoning Yes No Floodplain Yes No
 Special Exception
 Other: (Explain) 4-26-93

Foundation:
 1. Type of Soil:
 2. Set Backs - Front Rear Side(s)
 3. Footings Size:
 4. Foundation Size:
 5. Other

Floor:
 1. Sills Size: Sills must be anchored.
 2. Girder Size:
 3. Lally Column Spacing: Size:
 4. Joists Size: Spacing 16" O.C.
 5. Bridging Type: Size:
 6. Floor Sheathing Type: Size:
 7. Other Material:

Exterior Walls:
 1. Studding Size Spacing
 2. No. windows
 3. No. Doors
 4. Header Sizes Span(s)
 5. Bracing: Yes No
 6. Corner Posts Size
 7. Insulation Type Size
 8. Sheathing Type Size
 9. Siding Type Weather Exposure
 10. Masonry Materials
 11. Metal Materials

Interior Walls:
 1. Studding Size Spacing
 2. Header Sizes Span(s)
 3. Wall Covering Type
 4. Fire Wall if required
 5. Other Materials

Ceiling: **HISTORIC PRESERVATION**
 1. Ceiling Joists Size Spacing Not in District nor landmark
 2. Ceiling Strapping Size Spacing
 3. Type Ceilings: Does not require review
 4. Insulation Type Size Requires Review
 5. Ceiling Height: *****

Roof:
 1. Truss or Rafter Size Spacing Approved
 2. Sheathing Type Size Approved with conditions
 3. Roof Covering Type

Chimneys:
 Type: Number of Fire Places Date:

Heating:
 Type of Heat:

Electrical:
 Service Entrance Size: Smoke Detector Required Yes No

Plumbing:
 1. Approval of soil test if required Yes No
 2. No. of Tubs or Showers
 3. No. of Flushes
 4. No. of Lavatories
 5. No. of Other Fixtures

Swimming Pools:
 1. Type:
 2. Pool Size: x Square Footage
 3. Must conform to National Electrical Code and State Law.

Permit Received By Mary Gresini

Signature of Applicant J. Ross Date April 21, 1993

Signature of CEO Date

Inspection Dates

EP/12/11

White-Tax Assessor Yellow-GPCOG

White Tag-CEO Copyright GPCOG: 1988

PLOT PLAN

N



FEEES (Breakdown From Front)

Base Fee \$ _____
Subdivision Fee \$ _____
Site Plan Review Fee \$ _____
Other Fees \$ _____
(Explain) _____
Late Fee \$ _____

Inspection Record

Type	Date
Work complete	11/29/93
_____	_____
_____	_____
_____	_____
_____	_____

COMMENTS

17/mar/93 work about 7/5 done E! 24/june/93 same @ 23/july same @
24/aug/93 same @ 25/oct/93 same @ 11-29-93 - work complete

Signature of Applicant

James [Signature]

Date

4/21/93

Zona 17/01

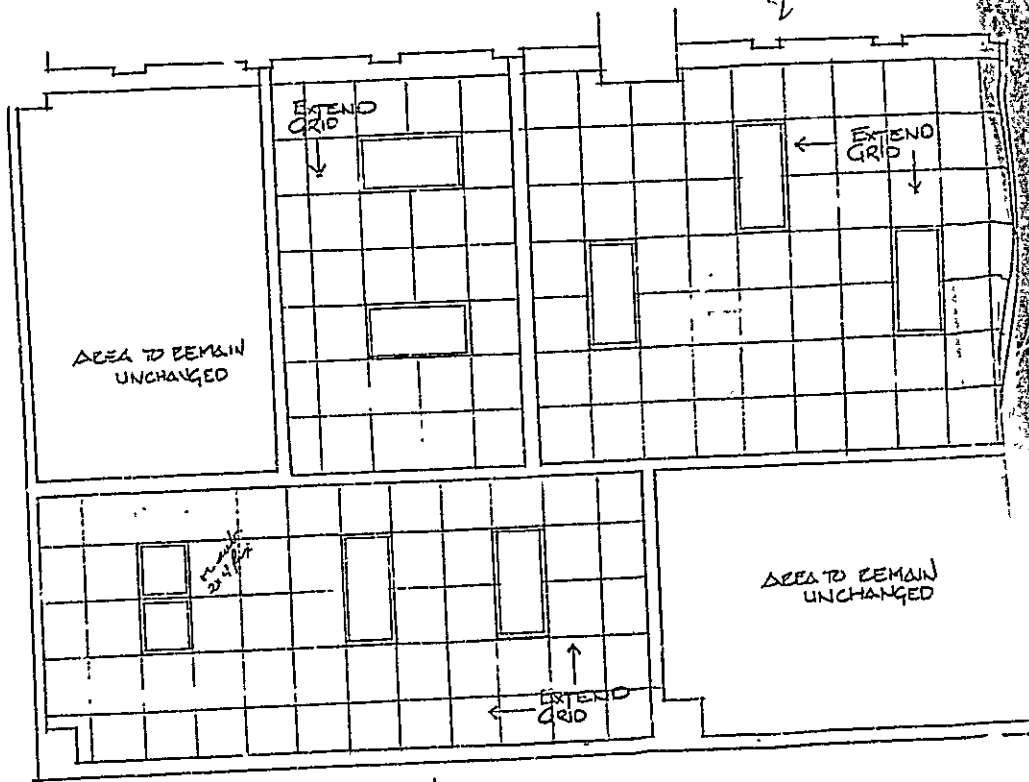

REFLECTED CEILING PLAN
AREA 'B'

P.110 -
12/20/10
JHL
M/M

12' ceiling

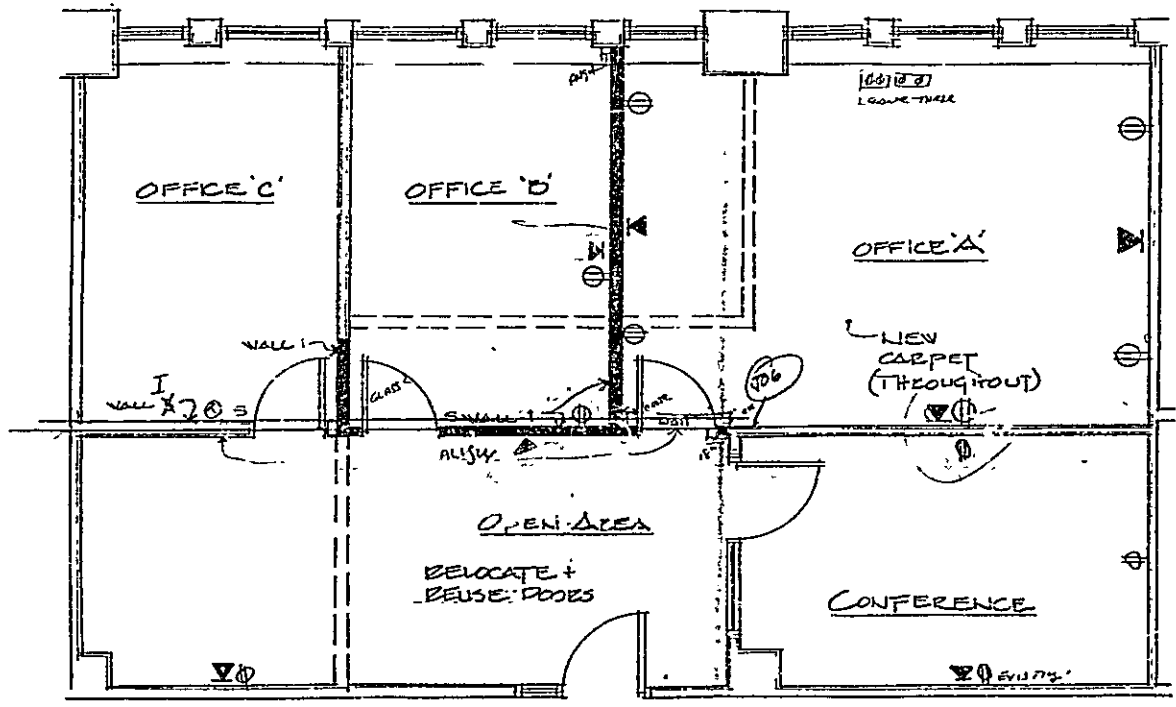

FLOOR PLAN
AREA 'B'

PHASE I

SCALE
1/4" = 1'-0"

12/24/92
92.004

A-3

KIDDER PEABODY
Canal Plaza, Portland, Maine
5th Floor Plan Modifications

PORTLAND
DESIGN
TEAM

The Victoria
Carnage House
105 Danforth Street
Portland, Maine 04101
207-775-1059
Fax - 207-775-2694

THIS AREA ONLY

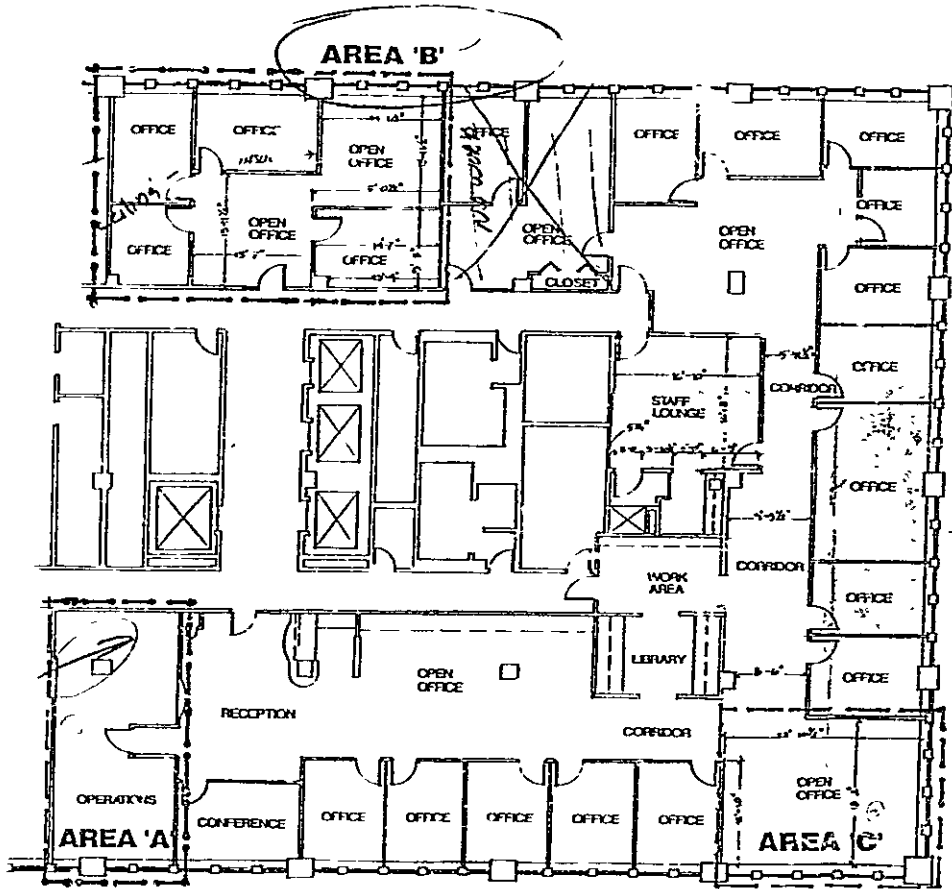

EXISTING FLOOR PLAN

LEGEND

- ==== WALL TO BE DEMOLISHED
- ===== EXISTING WALL
- ===== NEW WALL

SYSTEMS FURNITURE

- ≡≡≡ 30" PANEL HEIGHT
- ≡≡≡ 61" PANEL HEIGHT
- ≡≡≡ 68" PANEL HEIGHT
- ≡≡≡ OPEN SHELF
- ≡≡≡ KEYBOARD DRAWER
- ≡≡≡ PENCIL TRAY
- ≡≡≡ FILE DRAWER

12/24/92
92.054

A-1

KIDDER PEABODY
Canal Plaza, Portland, Maine
5th Floor Plan Modifications



PORTLAND
DESIGN
TEAM
The Victors
Carnegie House
105 Danforth St. east
Portland, Maine 04113
207 775 1053
Fax 207 775 7694

City of Portland, Maine – Building or Use Permit Application 389 Congress Street, 04101, Tel: (207) 874-8703, FAX: 874-8716

Location of Construction: 1 Canal Plaza		Owner: Plaza Realty		Phone:	
Owner Address:		Leasee/Buyer's Name: Key Bank		Phone:	
Contractor Name: The Pochebit Co., Inc.		Address: 171 Warren Ave Ptld, ME 04103		Phone: 797-3369	
Past Use: Bank/Offices		Proposed Use: Same		Business Name:	
Proposed Project Description: Interior Renovations 3rd, 4th & 6th Floors		COST OF WORK: \$1,078,000.00		PERMIT FEE: \$ 5,410.00	
		FIRE DEPT. <input checked="" type="checkbox"/> Approved <input type="checkbox"/> Denied		INSPECTION: Use Group: B Type: 1B	
		Signature: <i>[Signature]</i>		Signature: <i>[Signature]</i>	
		PEDESTRIAN ACTIVITIES DISTRICT (P.A.D.)			
		Action: <input checked="" type="checkbox"/> Approved <input type="checkbox"/> Approved with Conditions <input type="checkbox"/> Denied			
Permit Taken By: Mary Gresik		Date Applied For: 18 December 1995		Date:	

Permit No: **951326**

PERMIT ISSUED

Permit Issued:
DEC 22 1995

CITY OF PORTLAND

Zone: B-3 CBL: 032-I-036

Zoning Approval:
[Signature] 12/18/95

Special Zone or F's: Shoreland
 Wetland
 Flood Zone
 Subdivision
 Site Plan may minor mm

Zoning Appeal

Variance
 Miscellaneous
 Conditional Use
 Interpretation
 Approved
 Denied

Historic Preservation

Not in District or Landmark
 Does Not Require Review
 Requires Review

Action:

Approved
 Approved with Conditions
 Denied

Date: *[Signature]*

CEO DISTRICT **2**

[Signature]

1. This permit application doesn't preclude the Applicant(s) from meeting applicable State and Federal rules.
2. Building permits do not include plumbing, septic or electrical work
3. Building permits are void if work is not started within six (6) months of the date of issuance. False information may invalidate a building permit and stop all work.

Dumpster Permits Purchases w/Int Demo Permit

PERMIT ISSUED WITH LETTER

CERTIFICATION

I hereby certify that I am the owner of record of the named property, or that the proposed work is authorized by the owner of record and that I have been authorized by the owner to make this application as his authorized agent and I agree to conform to all applicable laws of this jurisdiction. In addition, if a permit for work described in the application issued, I certify that the code official's authorized representative shall have the authority to enter all areas covered by such permit at any reasonable hour to enforce the provisions of the code(s) applicable to such permit

SIGNATURE OF APPLICANT: *[Signature]* THE POCHBIT CO. INC. ADDRESS: _____ DATE: 18 December 1995 PHONE: _____

RESPONSIBLE PERSON IN CHARGE OF WORK, TITLE: _____ PHONE: _____

White-Permit Desk Green-Assessor's Canary-D.P.W. Pink-Public File Ivory Card-Inspector

City of Portland, Maine - Building or Use Permit Application 389 Congress Street, 04101, Tel: (207) 874-8703, FAX: 874-8716

Location of Construction: One Canal Plaza		Owner: Pizzagalli Construction		Phone: 874-7000		Business Name:		Permit No: 960071	
Owner Address:		Lease/Buyer's Name: Key Bank		Address: P. O. Box 1285, Lewiston 04240		Phone: 782-0104		Permit Issued: FEB - 7 1996	
Contractor Name: Sprinkler Systems Inc		Proposed Use: Bank/offices sprinkler system		COST OF WORK: \$5,000.00		PERMIT FEE: \$45.00		CITY OF PORTLAND	
Past Use: Bank/offices		FIRE DEPT. <input checked="" type="checkbox"/> Approved <input type="checkbox"/> Denied		INSPECTION: Use Group: B Type: B3		Signature: <i>[Signature]</i>		Zone: 2-3 CBL:	
Proposed Project Description: Install sprinkler system as per plans		Signature: <i>[Signature]</i>		PEDESTRIAN ACTIVITIES DISTRICT (P.A.D.)		Action: <input type="checkbox"/> Approved <input type="checkbox"/> Approved with Conditions <input type="checkbox"/> Denied		Zoning Approval: <i>[Signature]</i> 2/6/96 <input type="checkbox"/> Special Zone of Review <input type="checkbox"/> Shoreland <input type="checkbox"/> Wetland <input type="checkbox"/> Flood Zone <input type="checkbox"/> Subdivision <input type="checkbox"/> Site Plan map <input type="checkbox"/> minor <input type="checkbox"/> mm <input type="checkbox"/>	
Permit Taken By: Victoria A. Dover		Date Applied For: February 6, 1996		Signature		Date		Zoning Appeal: <input type="checkbox"/> Variance <input type="checkbox"/> Miscellaneous <input type="checkbox"/> Conditional Use <input type="checkbox"/> Interpretation <input type="checkbox"/> Approved <input type="checkbox"/> Denied	

- 1 This permit application doesn't preclude the Applicant(s) from meeting applicable State and Federal rules.
- 2 Building permits do not include plumbing, septic or electrical work
- 3 Building permits are void if work is not started within six (6) months of the date of issuance. False information may invalidate a building permit and stop all work

CERTIFICATION

I hereby certify that I am the owner of record of the named property, or that the proposed work is authorized by the owner of record and that I have been authorized by the owner to make this application as his authorized agent and I agree to conform to all applicable laws of this jurisdiction. In addition, if a permit for work described in the application is issued, I certify that the code official's authorized representative shall have the authority to enter all areas covered by such permit at any reasonable hour to enforce the provisions of the code(s) applicable to such permit

[Signature] P. O. Box 1285, Lewiston, ME 04243-1285 782-0104 2/6/96
 SIGNATURE OF APPLICANT: ADDRESS: DATE: PHONE:

[Signature] RESPONSIBLE PERSON IN CHARGE OF WORK, TITLE
 PHONE:

White-Permit Desk Green-Assessor's Canary-D.P.W. Pink-Public File Ivory Card-Inspector

CEO DISTRICT **#2**
T. Munson

City of Portland, Maine - Building or Use Permit Application 389 Congress Street, 04101, Tel: (207) 874-8703, FAX: 874-8716

Location of Construction: 1 Canal Plaza		Owner Plaza Realty Co.		Phone		Permit No. 950930	
Owner Address:		Leasee/Buyer's Name Key Bank		Phone		Business Name	
Contractor Name: Pochebit Co.		Address: 844 Stevens Ave Ptd, ME 04103		Phone 797-3369		PERMIT ISSUED SEP - 6 1995	
Past Use: Office		Proposed Use: Same		COST OF WORK: \$ 23,000.00		PERMIT FEE: \$ 135.00	
				FIRE DEPT. <input checked="" type="checkbox"/> Approved <input type="checkbox"/> Denied		INSPECTION: Use Group: B Type: 10	
				Signature <i>WJm</i>		Signature: <i>Huffer</i>	
Proposed Project Description: Interior Demolition - floors 3, 4 and 6		PEDESTRIAN ACTIVITIES DISTRICT (P.A.D.)		Action		<input checked="" type="checkbox"/> Approved <input type="checkbox"/> Approved with Conditions <input type="checkbox"/> Denied	
Permit Taken By: Mary Gresik		Date Applied For: 30 August 1995		Signature		Date.	

1. This permit application doesn't preclude the Applicant(s) from meeting applicable State and Federal rules.
2. Building permits do not include plumbing, septic or electrical work
3. Building permits are void if work is not started within six (6) months of the date of issuance. False information may invalidate a building permit and stop all work.

6-30CY Containers 30-2152 - 30-2157
00292 - 00287

PERMIT ISSUED WITH LETTER

CERTIFICATION
I hereby certify that I am the owner of record of the named property, or that the proposed work is authorized by the owner of record and that I have been authorized by the owner to make this application as his authorized agent and I agree to conform to all applicable laws of this jurisdiction. In addition, if a permit for work described in the application issued, I certify that the code official's authorized representative shall have the authority to enter all areas covered by such permit at any reasonable hour to enforce the provisions of the code(s) applicable to such permit

SIGNATURE OF APPLICANT *Walter Pochebit* ADDRESS 844 STEVENS AVE. DATE 30 August 1995 PHONE

RESPONSIBLE PERSON IN CHARGE OF WORK, TITLE PHONE

White-Permit Desk Green-Assessor's Canary-D.P.W. Pink-Public File Ivory Card-Inspector

Zone: B-3 CBL: 032-I-036

Zoning Approval: *OK-3 8/31/95*

Special Zone or Reviews:

- Shoreland
- Wetland
- Flood Zone
- Subdivision
- Site Plan major minor minor

Zoning Appeal

- Variance
- Miscellaneous
- Conditional Use
- Interpretation
- Approved
- Denied

Historic Preservation

- Not in District or Landmark
- Does Not Require Review
- Requires Review

Action:

- Approved
- Approved with Conditions
- Denied

Date: *8/31/95*

CEO DISTRICT **2**
T. Munson

Inspection Services



William D. Giroux
Zoning Administrator

CITY OF PORTLAND

April 4, 1994

RE Congress-Temple-Federal-Exchange Streets

Terry Brooks
P.O. Box 800
Winthrop, Maine 04364-0800

Dear Terry,

This is to clarify that the proposed postal finance station at Canal Plaza (formerly Maine National Bank), is a permitted use and not in violation of any zoning regulations. Permits for interior renovations may be necessary and I understand that the lessor will be responsible for these.

Sincerely,

William D. Giroux
Zoning Administrator

/el

cc: Robert Canley, City Manager
Joseph E. Gray, Jr., Director of Planning and Urban Development
P. Samuel Hoffses, Chief of Inspection Services
Tammy Munson, Code Enforcement Officer