



APPLICATION FOR PERMIT

PERMIT ISSUED

B.O.C.A. USE GROUP

00633 JUL 9 1974

B.O.C.A. TYPE OF CONSTRUCTION

ZONING LOCATION _____ PORTLAND, MAINE, July 3, 1974

CITY of PORTLAND

To the DIRECTOR OF BUILDING & INSPECTION SERVICES, PORTLAND, MAINE

The undersigned hereby applies for a permit to erect, alter, repair, demolish, move or install the following building, structure, equipment or change use in accordance with the Laws of the State of Maine, the Portland B.O.C.A. Building Code and Zoning Ordinance of the City of Portland with plans and specifications, if any, submitted herewith and the following specifications:

LOCATION Central Wharf 118 Commercial St Fire District #1 #2

1. Owner's name and address Harris Co, same Telephone

2. Lessee's name and address

3. Contractor's name and address Erskine Const., 1624 Broadway, So. Portland Telephone 773-4004

4. Architect

Proposed use of building

Last use

Material

Other buildings on same lot

Estimated contractual cost \$

FIELD INSPECTOR—Mr. Cartwright

This application is for: @ 775-5451

Dwelling

Garage

Masonry Bldg.

Metal Bldg.

Alterations

Demolitions

Change of Use

Other

GENERAL DESCRIPTION

to remove two (2) 2,000 gal storage tanks (one diesel & 1 gas). tanks to be removed from the city limits.

Stamp of Special Conditions

NOTE TO APPLICANT: Separate permits are required by the installers and subcontractors of heating, plumbing, electrical and mechanical.

7/3/74
7/9/74
PERMIT IS TO BE ISSUED TO 1 2 3 4

Other:

DETAILS OF NEW WORK

Is any plumbing involved in this work?

Is any electrical work involved in this work?

If not, what is proposed for sewage?

Has septic tank notice been sent?

Form notice sent?

Height average grade to top of plate

Height average grade to highest point of roof

Size, front

depth

No. stories

solid or filled in?

earth or rock?

Material of foundation

Thickness, top

bottom

cellar

Kind of roof

Rise per foot

Roof covering

No. of chimneys

Material of chimneys

of lining

Kind of heat

fuel

Framing Lumber—Kind

Dressed or full size?

Corner posts

Sills

Size Girder

Columns under girders

Size

Max. on centers

Studs (outside walls and carrying partitions) 2x4-16" O. C. Bridging in every floor and flat roof span over 8 feet.

Joists and rafters: 1st floor

2nd

3rd

roof

On centers: 1st floor

2nd

3rd

roof

Maximum span: 1st floor

2nd

3rd

roof

If one story building with masonry walls, thickness of walls?

height?

IF A GARAGE

No. cars now accommodated on same lot

to be accommodated ... number commercial cars to be accommodated ...

Will automobile repairing be done other than minor repairs to cars habitually stored in the proposed building?

APPROVALS BY: _____ DATE _____

BUILDING INSPECTION—PLAN EXAMINER

ZONING:

BUILDING CODE:

Fire Dept. Capt. A. Miller F.P.B.

Health Dept.:

Others:

MISCELLANEOUS

Will work require disturbing of any tree on a public street?

Will there be in charge of the above work a person competent to see that the State and City requirements pertaining thereto are observed?

yes

Signature of Applicant George Eastman Phone #

PORTLAND FIRE DEPT

RECORDS INSPECTOR'S COPY

RETURNED 7/19/74

BY _____

Name of above

1 2 3 4

Other

and Address

24 Central Wharf

Feb. 4, 1974

cc to: Fire Chief
cc to: Willard Daggett Fish Co.
15 Central Wharf

Futura Dome, Ind. Inc.
102 Exchange Street

Gentlemen:

Permit to construct a 28' x 32' cooler within the building
is issued herewith subject to this memo from the Portland
Fire Department.

"All piping and refrigerants to be installed according
to the American Society of Refrigeration and Heating Engineers."

Very truly yours,

Earle S. Smith
Plan Examiner

ESS:m

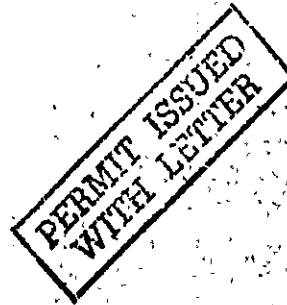

ADDRESS 24 CENTRAL WHARF

1/30/74

ROUTING SLIP

FROM

DEPARTMENT OF BUILDING AND INSPECTION SERVICES

FIRE DEPARTMENT

PLANNING BOARD

RENEWAL

MAINE WAY

OTHERS

APPROVED

OK Miller F.P.D.

DISAPPROVED BY REASON OF

(quote section of pertinent ordinance or other governing factors)

SPECIAL COMMENTS

all piping as Refrigerants be installed according to the American Society of Refrigeration and Heating Engineers

KEEP SECOND COPY AND RETURN ORIGINAL TO BUILDING AND INSPECTION SERVICES

PORTLAND FIRE DEPT.

REC'D

1-31-74

RETURNED

2-1-74

BY

Miller



APPLICATION FOR PERMIT

PERMIT ISSUED

FEB 5 1974

B.O.C.A. USE GROUP

B.O.C.A. TYPE OF CONSTRUCTION

Jan 30, 1974

00082

CITY OF PORTLAND

ZONING LOCATION

PORTLAND, MAINE

To the DIRECTOR OF BUILDING & INSPECTIC'N SERVICES, PORTLAND, MAINE

The undersigned hereby applies for a permit to erect, alter, repair, demolish, move or install the following building, structure, equipment or change use in accordance with the Laws of the State of Maine, the Portland B.O.C.A. Building Code and Zoning Ordinance of the City of Portland with plans and specifications, if any, submitted herewith and the following specifications:

LOCATION 24 Central Wharf Fire District #1 #2

1. Owner's name and address Willard-Daggett Fish Co., 15 Central Wharf Telephone

2. Lessee's name and address

3. Contractor's name and address Futura Dome Ind., Inc., 102 Exchange St Telephone 772-1681

4. Architect

Proposed use of building warehouse Specifications

Last use same Plans Yes No. of sheets 1

Material frame No. stories 2 Heat

Other buildings on same lot

Estimated contractual cost \$4,000.00 Fee \$ 12.00

FIELD INSPECTOR—Mr. Cartwright GENERAL DESCRIPTION
 This application is for: @ 775-5451 Ext. 234 To construct an 28' x 32' cooler within the building.

- Dwelling
- Garage
- Masonry Bldg.
- Metai Bldg.
- Alterations
- Demolitions
- Change of Use
- Other cooler

PERMIT ISSUED WITH LETTER

Stamp of Special Conditions

NOTE TO APPLICANT: Separate permits are required by the installers and subcontractors of heating, plumbing, electrical and mechanicals.

PERMIT IS TO BE ISSUED TO 1 2 3 4 Portland

DETAILS OF NEW WORK

Is any plumbing involved in this work?

Is connection to be made to public sewer?

Has septic tank notice been sent?

Height average grade to top of plate

Size, front

Material of foundation

Kind of roof

No. of chimneys

Framing Lumber—Kind

Size Girder

Studs (outside walls and carrying partitions) 2x4-16" O. C. Bridging in every floor and flat roof span over 8 feet.

Joists and rafters: 1st floor

On centers: 1st floor

Maximum span: 1st floor

If one story building with masonry walls, thickness of walls?

IF A GARAGE

No. cars now accommodated on same lot

Will automobile repairing be done other than minor repairs to cars habitually stored in the proposed building?

APPROVALS BY:

BUILDING INSPECTION—PLAN EXAMINER

ZONING:

BUILDING CODE: O.K. C.S. 2/1/74

Fire Dept.:

Health Dept.:

Others:

DATE

MISCELLANEOUS

Will work require disturbing of any tree on a public street?

Will there be in charge of the above work a person competent to see that the State and City requirements pertaining thereto are observed? yes

PORTLAND FIRE DEPT

REC'D 1-31-74 Type Name of above

Signature of Applicant David Gooch Phone # 772-1681

Phone # 772-1681

1 2 3 4

Other and Address

RETURNED BY 2-1-74

CITY OF PORTLAND, MAINE

Department of Building Inspection

15 Central Wharf
57-59 Burnham Street

April 20, 1973

C
O
P
Y

Mr. Santino Viola
12 Frost Street

Dear Mr. Viola:

I recognize that there are a great many demolitions going on in the City as you well know, a good portion of which you are performing. However, quite frankly I am getting rather tired and sick of seeing them come over my desk dated on one day and hopefully being sent out on the next and the Health Department has to say, unable to conduct an inspection because the building was already started to be demolished.

I am aware of the need to demolish certain buildings within the City, but you must give us time to do our work. We try to get it out for you as fast as it comes through this office. In the future I would suggest that you wait until you get the permit before you go ahead and demolish the building, or else one of these days you and I are going to have to meet each other over in the Court House and I hope that can be avoided. I shall not hesitate to take that step in the future because I have asked you many many times before about demolishing before a permit is issued and that is a violation of the ordinances of the City of Portland. Please be guided accordingly.

Very truly yours,

R. Lovell Brown
Director

RLB:m

File

CITY OF PORTLAND, MAINE

Department of Building Inspection

15 Central Wharf

May 9, 1973

cc to: Sheridan Corp.
Box 36
Western Ave. Fairfield, Maine

C
Willard Daggett Fish Co. Inc.
Box 1837
Portland, Maine

Gentlemen:

O
P
We are unable to issue the permit for a Butler building at this location because no plot plan showing its location and distances from lot lines or other buildings were submitted with the application. Please provide us with a plot plan and we will be able to process the application.

Very truly yours,

Earle S. Smith
Plan Examiner

Y
ESS:m

CITY OF PORTLAND, MAINE
PERMIT REQUIRED BY
FIRE PREVENTION CODE
Chapter 321

No. 220

THIS IS GRANTED TO:

Name Industrial Welding & Machine, Inc.

Doing Business as ~~Industrial Welding & Machine~~ same

at 5 Central Wharf
Portland, Maine

FOR
Containers for Welding
and Cutting Gases

At Fee of \$ 5.00

Subject to Limiting Conditions

Conformance to all provisions of Article 30 of the

Fire Prevention Code.

This permit is granted subject to strict observance of all laws, ordinances and regulations enacted for the protection of the City so far as they may apply, and is to continue in force until Dec. 31, 1973, unless sooner revoked.

Issued by

Ed Lovell Jones
Director of Building & Inspection
Services

Approved by

Joseph R. Cremo
Chief of Portland Fire Department

THIS PERMIT IS NOT TRANSFERABLE

License # 1687
Master

CITY OF PORTLAND, MAINE Application for Permit to Install Wires

Permit No. 516

Issued

Portland, Maine, 19

To the Electrician, Portland, Maine:

I, undersigned, hereby applies for a permit to install wires for the purpose of conducting electric energy in accordance with the laws of Maine, the Electrical Ordinance of the City of Portland, and following specifications:

(This form must be completely filled out — Minimum Fee, \$1.00)

Name and Address Industrial Welding & Machine, Inc. Tel. 773-8482

Owner's Name and Address Same Tel. Same

Location Sturdivant's Wharf 50 Center Way Machine & Welding Shop

Number of Families Apartments Stores Number of Stories single
Description of Wiring. New Work Additions Alterations

Pipe Cable Metal Molding BX Cable Plug Molding (No of feet) 100
No. Light Outlets 36 Plugs 30 Light Circuits 11 Plug Circuits 5
FIXTURES: No. 58 50 Fluor. or Strip Lighting (No feet) 328

SERVICE: Pipe Cable Underground No. of Wires Size Existing
METERS: Relocated Added Total No. Meters Existing

MOTORS: Number 15 Phase 3 H. P. 60 Amps 155 Volts 240 Starter Line..

HEATING UNITS: Domestic (Oil) No Motors Phase H.P.
Commercial (Oil) No. Motors 1 Phase 1 H.P. 1

Electric Heat (No. of Rooms) 3

APPLIANCES: No. Ranges Watts Brand Feeds (Size and No.)
Elec. Heaters 3 Watts 30,000

Miscellaneous Welders Watts 58,000 Extra Cabinets or Panels

Transformers 1 Air Conditioners (No. Units) Signs (No. Units)

Will commence May 21, 1973 Ready to cover in 19 Inspection 19

Amount of Fee \$ 15.55

Signed John F. Snow

DO NOT WRITE BELOW THIS LINE

SERVICE	METER	GROUND
VISITS: 1	2	3
7	8	9
		10
		11
		12

REMARKS:

INSPECTED BY [Signature] (OVER)

15 Central Wharf
57-59 Burnham Street

April 26, 1973

Mr. Santino Viola
12 Frost Street

Dear Mr. Viola:

I recognize that there are a great many demolitions going on in the City as you well know, a good portion of which you are performing. However, quite frankly I am getting rather tired and sick of seeing them come over my desk dated on one day and hopefully being sent out on the next and the Health Department has to say, unable to conduct an inspection because the building was already started to be demolished.

I am aware of the need to demolish certain buildings within the City, but you must give us time to do our work. We try to get it out for you as fast as it comes through this office. In the future I would suggest that you wait until you get the permit before you go ahead and demolish the building, or else one of these days you and I are going to have to meet each other over in the Court House and I hope that can be avoided. I shall not hesitate to take that step in the future because I have asked you many many times before about demolishing before a permit is issued and that is a violation of the ordinances of the City of Portland. Please be guided accordingly.

Very truly yours,

R. Lovell Brown
Director

RLB:sa

CITY OF PORTLAND, MAINE
DEPARTMENT OF BUILDING INSPECTION

Willard Daggett Fish Co.
15 Central Wharf

April 23, 1973

With relation to permit applied for to demolish a storage bldg.
at 15 Central Wharf it is unlawful
to commence demolition work until a permit has been issued from
this department.

Section 6 of the Ordinance for rodent and vermin control
provides: "It shall be unlawful to demolish any building or
structure unless provision is made for rodent and vermin
eradication. No permit for the demolition of a building or
structure shall be issued by the Building Inspection Department
until and unless provisions for rodent and vermin eradication
have been carried out under supervision of a pest control
operator registered with the Health Department.

The building permit for demolition cannot be issued until the
provisions of this section have been satisfied. It is the
obligation of owner or demolition contractor or both to take
up with the Health Department the matter of complying with this
section, being prepared to inform that department what registered
pest control operator is to be employed.

Very truly yours,

R. Lovell Brown
Director

Eradication of this building has been completed.

Contractor:

Santino Viola
12 Frost St.

4-24-73
Unable to conduct an inspection
to determine Rodent Activity as
demolition was already started
prior to inspection

Sent to Health Dept. 4/23/73
Rec'd from Health Dept. 4/25/73

[Signature]



APPLICATION FOR PERMIT

Class of Building or Type of Structure _____

Portland, Maine, April 20, 1973

PERMIT ISSUED

APR 27 1973

00424

CITY OF PORTLAND, ME

To the INSPECTOR OF BUILDINGS, PORTLAND, MAINE

The undersigned hereby applies for a permit to erect alter repair demolish install the following building structure equipment in accordance with the Laws of the State of Maine, the Building Code and Zoning Ordinance of the City of Portland, plans and specifications, if any, submitted herewith and the following specifications:

Location 15 Central Wharf Within Fire Limits? _____ Dist. No. _____

Owner's name and address Willard Daggett Fish Co., Inc., 15 Central Wharf Telephone 772-0161

Lessee's name and address _____ Telephone _____

Contractor's name and address Santino Viola, 12 Frost Street Telephone 772-2392

Architect _____ Specifications _____ Plans _____ No. of sheets _____

Proposed use of building _____ No. families _____

Last use storage No. families _____

Material _____ No. stories _____ Heat _____ Style of roof _____ Roofing _____

Other buildings on same lot _____

Estimated cost \$ nil. Fees \$ 10.00

General Description of New Work

To demolish existing storage building, leaving foundation and floor - to be built on later -

Sent to Health Dept. 4/23/73
Rec'd from Health Dept. 4/25/73

It is understood that this permit does not include installation of heating apparatus which is to be taken out separately by and in the name of the heating contractor. **PERMIT TO BE ISSUED TO contractor**

Details of New Work

Is any plumbing involved in this work? _____ Is any electrical work involved in this work? _____

Is connection to be made to public sewer? _____ If not, what is proposed for sewage? _____

Has septic tank notice been sent? _____ Form notice sent? _____

Height average grade to top of plate _____ Height average grade to highest point of roof _____

Size, front _____ depth _____ No. stories _____ solid or filled land? _____ earth or rock? _____

Material of foundation _____ Thickness, top _____ bottom _____ cellar _____

Kind of roof _____ Rise per foot _____ Roof covering _____

No. of chimneys _____ Material of chimneys _____ of lining _____ Kind of heat _____ fuel _____

Framing Lumber - Kind _____ Dressed or mill size? _____ Corner posts _____ Sills _____

Size Girder _____ Columns under girders _____ Size _____ Max. on centers _____

Studs (outside walls and carrying partitions) 2x4-10" O. C. Bridging in every floor and flat roof span over 8 feet.

Joists and rafters: 1st floor _____, 2nd _____, 3rd _____, roof _____

On centers: 1st floor _____, 2nd _____, 3rd _____, roof _____

Maximum span: 1st floor _____, 2nd _____, 3rd _____, roof _____

If one story building with masonry walls, thickness of walls? _____ height? _____

If a Garage

No. cars now accommodated on same lot _____, to be accommodated _____ number commercial cars to be accommodated _____

Will automobile repairing be done other than minor repairs to cars habitually stored in the proposed building? _____

Miscellaneous

Will work require disturbing of any tree on a public street? _____

Will there be in charge of the above work a person competent to see that the State and City requirements pertaining thereto are observed? yes

Willard Daggett
Santino Viola

S. Viola

APPROVED:
a.k.e.f. 4/25/73

CS 301

INSPECTION COPY

Signature of owner By: _____

CITY OF PORTLAND, MAINE
DEPARTMENT OF PUBLIC WORKS
DEMOLITION OF BUILDINGS

A building will be demolished at # 15 Central Wharf
on _____ Storage bldg

The Contractor is Santino Viola
12 Frost St.

The owner is Willard Daggett Fish Co. Inc.
15 Central Wharf

OK PUBLIC WORK DEPT.
RM

27 Central Wharf
(Jack Delaney's Wharf Restaurant, Inc.)

August 8, 1972

McKenna Scalesandro, Inc.
500 Fifth Avenue, Room 406
New York, N.Y., 01036
Att: Mr. Pieter Kramer

cc to: Edward C. Jordan, Company
379 Congress Street,
Att: Mr. Willard C. Warren
cc to: Public Works Department
Att: Joseph Beaulieu

Dear Mr. Kramer:

In response to a letter dated August 7th and received from Edward C. Jordan Company, a copy which was sent to yourself and Mr. Joseph Beaulieu of the Public Works Department of the City of Portland, I have this date conversed with Mr. Beaulieu and he has indicated that as soon as they are satisfied with the plans to be submitted to them from the Jordan Company he will submit to me a memo stating so and at that time I can proceed to issue a building permit when the permit has been applied and paid for through the contractor.

Very truly yours,

R. Lovell Brown
Director

RLB:m

CITY OF PORTLAND, MAINE

Application for Permit to Install Wires

Permit No.
Issued

Portland, Maine

19..

To the City Electrician, Portland, Maine:

The undersigned hereby applies for a permit to install wires for the purpose of conducting electric current, in accordance with the laws of Maine, the Electrical Ordinance of the City of Portland, and the following specifications:

(This form must be completely filled out - Minimum Fee, \$1.00)

Owner's Name and Address *William Duggan Feb. Co* Tel. _____
 Contractor's Name and Address *Gemen Electric* Tel. _____

Location *Central Wharf* Use of Building _____ Number of Stories _____

Number of Families _____ Apartments _____ Stores _____
 Description of Wiring: *New Work* Additions *30 outlets*

Pipe Cable Metal Molding Plugs BX Cable Light Circuits Plug Molding (No. of feet) _____

No. Light Outlets _____ Fluor. or Strip Lighting (No. feet) _____

FIXTURES: No. _____ No. of Wires _____ Size _____

SERVICE: Pipe Cable Underground Total No. Meters _____

MOTORS: Relocated _____ Added _____ H. P. _____ Amps _____ Volts _____ Starter _____

MOTORS: Number _____ Phase _____ No. Motors _____ Phase _____ H.P. _____

HEATING UNITS: Domestic (Oil) _____ No. Motors _____ Phase _____ H.P. _____
 Commercial (Oil) _____ No. Motors _____ Phase _____ H.P. _____

Electric Heat (No. of Rooms) _____ Brand Feeds (Size and No.) _____

APPLIANCES: No. Range _____ Watts _____
 Elec. Heaters _____ Watts _____
 Miscellaneous _____ Watts _____

Transformers _____ Air Conditioners (No. Units) _____ Extra Cabinets or Panels _____

Will commence _____ 19 _____ Ready to cover in _____ 19 _____
 Amount of Fee \$ *2.10* _____ Inspection _____ 19 _____

Signed *[Signature]*

DO NOT WRITE BELOW THIS LINE

SERVICE	METER	GROUND
VISITS: 1	2	3
..... 7	8	9
REMARKS:	10	11
		12

INSPECTED BY *[Signature]*
(OVER)

LAST Building on Right.



INDUSTRIAL ZONE
APPLICATION FOR PERMIT

PERMIT ISSUED

OCT 23 1970

Class of Building or Type of Structure Third Class

Portland, Maine, October 23 1970

CITY OF PORTLAND

To the INSPECTOR OF BUILDINGS, PORTLAND, MAINE

The undersigned hereby applies for a permit to erect alter repair demolish install the following building structure equipment in accordance with the Laws of the State of Maine, the Building Code and Zoning Ordinance of the City of Portland, plans and specifications, if any, submitted herewith and the following specifications:

Location Central Wharf Within Fire Limits? _____ Dist. No. _____
 Owner's name and address Philip Willard, Central Wharf Telephone _____
 Lessee's name and address _____ Telephone _____
 Contractor's name and address Portland Furnace Co. 125 Broadway Telephone 797-2046
 Architect _____ Specifications _____ Plans yes No. of sheets 1
 Proposed use of building Fish Factory No. families _____
 Last use _____ " " No. families _____
 Material _____ No. stories _____ Heat _____ Style of roof _____ Roofing _____
 Other buildings on same lot _____
 Estimated cost \$ 300.00 Fee \$ 3.00

General Description of New Work

To fireproof entire room for boiler room with 5/8" sheetrock as per plan.

It is understood that this permit does not include installation of heating apparatus which is to be taken out separately by and in the name of the heating contractor. PERMIT TO BE ISSUED TO contractor

Details of New Work

Is any plumbing involved in this work? _____ Is any electrical work involved in this work? _____
 Is connection to be made to public sewer? _____ If not, what is proposed for sewage? _____
 Has septic tank notice been sent? _____ Form notice sent? _____
 Height average grade to top of plate _____ Height average grade to highest point of roof _____
 Size, front _____ depth _____ No. stories _____ solid or filled land? _____ earth or rock? _____
 Material of foundation _____ Thickness, top _____ bottom _____ cellar _____
 Kind of roof _____ Rise per foot _____ Roof covering _____
 No. of chimneys _____ Material of chimneys _____ of lining _____ Kind of heat _____ fuel _____
 Framing Lumber—Kind _____ Dressed or full size? _____ Corner posts _____ Sills _____
 Size Girder _____ Columns under girders _____ Size _____ Max. on centers _____
 Studs (outside walls and carrying partitions) 2x4-16" O. C. Bridging in every floor and flat roof span over 8 feet.
 Joists and rafters: 1st floor _____, 2nd _____, 3rd _____, roof _____
 On centers: 1st floor _____, 2nd _____, 3rd _____, roof _____
 Maximum span: 1st floor _____, 2nd _____, 3rd _____, roof _____
 If one story building with masonry walls, thickness of walls? _____ height? _____

If a Garage

No. cars now accommodated on same lot _____, to be accommodated _____ number commercial cars to be accommodated _____
Will automobile repairing be done other than minor repairs to cars habitually stored in the proposed building? _____

APPROVED:

OK 10-23-70 - NKC.

Miscellaneous

Will work require disturbing of any tree on a public street? _____
Will there be in charge of the above work a person on site that the State and City requirements pertaining observed? yes

Portland Furnace Company

by:

Signature of Philip Willard

Signature of owner

CS 301

INSPECTION COPY

NOTES

11-2-70 Not started *JD*

11-16-70 3 walls
& ceiling up *JD*

1-4-70 Ready for
fire door. *JD*

1-18-70 Same *JD*

2-18-71 Same *JD*

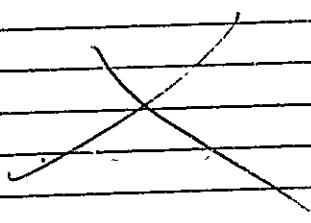

no bid

Permit No. 70/1287

Location *Coastal Street*

Owner *Phillip J. Wells*

Date of permit 10/23/50

Notif. closing-in

Inspn. closing-in

Final Notif.

Final Inspn.

Cert. of Occupancy issued

Staking Out Notice

Form Check Notice



APPLICATION FOR PERMIT

PERMIT 306

APR 15 1971

Class of Building or Type of Structure

Third Class

Portland, Maine,

March 30 1971

CITY OF PORTLAND

To the INSPECTOR OF BUILDINGS, PORTLAND, MAINE

The undersigned hereby applies for a permit to erect alter repair demolish install the following building structure equipment in accordance with the Laws of the State of Maine, the Building Code and Zoning Ordinance of the City of Portland, plans and specifications, if any, submitted herewith and the following specifications:

Location Central Wharf Within Fire Limits? Dist. No.
Owner's name and address Central Wharf Fisheries, 21 Central Wharf Telephone
Lessee's name and address Northeast Lobster Co. Central Wharf Telephone
Contractor's name and address Robert Thurston, 163 Washington Ave. Telephone 774-9558
Architect Specifications Plans yes No. of sheets 1
Proposed use of building Packaging Seafood No. families
Last use No. families
Material frame No. stories 1 Heat Style of roof Roofing
Other buildings on same lot
Estimated cost \$ 900.00 Fee \$ 5.00

General Description of New Work

To make alterations as per plan.

It is understood that this permit does not include installation of heating apparatus which is to be taken out separately by and in the name of the heating contractor. PERMIT TO BE ISSUED TO owners

Details of New Work

Is any plumbing involved in this work? Is any electrical work involved in this work?
Is connection to be made to public sewer? If not, what is proposed for sewage?
Has septic tank notice been sent? Form notice sent?
Height average grade to top of plate Height average grade to highest point of roof
Size, front depth No. stories solid or filled land? earth or rock?
Material of foundation Thickness, top bottom cellar
Kind of roof Rise per foot Roof covering
No. of chimneys Material of chimneys of lining Kind of heat fuel
Framing Lumber-Kind Dressed or full size? Corner posts Sills
Size Girders Columns under girders Size Max. on centers
Studs (outside walls and carrying partitions) 2x4-16" O. C. Bridging in every floor and flat roof span over 8 feet.
Joists and rafters: 1st floor, 2nd, 3rd, roof
On centers: 1st floor, 2nd, 3rd, roof
Maximum span: 1st floor, 2nd, 3rd, roof
If one story building with masonry walls, thickness of walls? height?

If a Garage

No. cars now accommodated on same lot, to be accommodated number commercial cars to be accommodated
Will automobile repairing be done other than minor repairs to cars habitually stored in the proposed building?

APPROVED:

O.K. E.R.R. 4/1/71

Miscellaneous

Will work require disturbing of any tree on a public street? no
Will there be in charge of the above work a person competent to see that the State and City requirements pertaining thereto are observed? yes

Central Wharf Fisheries
Robert Thurston

Robert Thurston (signature)

Carter Home Work
NOTES

WORK STARTED
10-25-71 *SM*

2-15-72 work not
to be completed *SM*

Permit No. 71/306

Location *Eastwood Park*

Owner *Eastwood Park, Inc.*

Date of permit 4/1/72

Notif. closing-in

Inspn. closing-in

Final Notif.

Final Inspn.

Cert. of Occupancy is used

~~See~~ *SMITH*

Form Check Notice

u1

A.P.-16-17 Central Wharf

April 12, 1966

Mr. A. Vinton Lewis
A. H. Hudson Co.
Box 914, Portland

cc to: Proprietors of Central Wharf
Central Wharf

Dear Mr. Lewis:

Permit is being issued to raise a 20'x22' portion of the roof at the above location with an understanding that the studs on the ridge wall are to be spiked beside the existing 2x14 inch rafters at the ridge and that wind bracing is to be installed under this new roof at the ridge end.

Very truly yours,

Gerald E. Hayberry
Building Inspection Director

GEH:m



APPLICATION FOR PERMIT

PERMIT ISSUED
00233
APR 12 1966
CITY OF PORTLAND

Class of Building or Type of Structure Third Class

Portland, Maine, April 7, 1966

To the INSPECTOR OF BUILDINGS, PORTLAND, MAINE

The undersigned hereby applies for a permit to erect alter repair demolish install the following building structure equipment in accordance with the Laws of the State of Maine, the Building Code and Zoning Ordinance of the City of Portland, plans and specifications, if any, submitted herewith and the following specifications:

Location 16-17 Central Wharf Within Fire Limits? _____ Dist. No. _____
 Owner's name and address Proprietors of Central Wharf, Central Wharf Telephone _____
 Lessee's name and address _____ Telephone _____
 Contractor's name and address A.H. Hudson Co., Box 914, Portland Telephone 799-0136
 Architect _____ Specifications _____ Plans yes No. of sheets 1
 Proposed use of building Fish processing No. families _____
 Last use _____ " _____ No. families _____
 Material iron No. stories 2 Heat _____ Style of roof _____ Roofing _____
 Other buildings on same lot _____
 Estimated cost \$ 800. Fee \$ 5.00

General Description of New Work

To raise roof 4' in ^{portion} ~~center~~ of building as per plan

It is understood that this permit does not include installation of heating apparatus which is to be taken out separately by and in the name of the heating contractor. **PERMIT TO BE ISSUED TO** A. H. Hudson Co.

Details of New Work

Is any plumbing involved in this work? _____ Is any electrical work involved in this work? _____
 Is connection to be made to public sewer? _____ If not, what is proposed for sewage? _____
 Has septic tank notice been sent? _____ Form notice sent? _____
 Height average grade to top of plate _____ Height average grade to highest point of roof _____
 Size, front _____ depth _____ No. stories _____ solid or filled land? _____ earth or rock? _____
 Material of foundation _____ Thickness, top _____ bottom _____ cellar _____
 Kind of roof _____ Rise per foot _____ Roof covering _____
 No. of chimneys _____ Material of chimneys _____ of lining _____ Kind of heat _____ fuel _____
 Framing Lumber—Kind _____ Dressed or full size? _____ Corner posts _____ Sills _____
 Size Girder _____ Columns under girders _____ Size _____ Max. on centers _____
 Studs (outside walls and carrying partitions) 2x4-16" O. C. Bridging in every floor and flat roof span over 8 feet.
 Joints and rafters: 1st floor _____, 2nd _____, 3rd _____, roof _____
 On centers: 1st floor _____, 2nd _____, 3rd _____, roof _____
 Maximum span: 1st floor _____, 2nd _____, 3rd _____, roof _____
 If one story building with masonry walls, thickness of walls? _____ height? _____

If a Garage

No. cars now accommodated on same lot _____, to be accommodated _____ number commercial cars to be accommodated _____
 Will automobile repairing be done other than minor repairs to cars habitually stored in the proposed building? _____

Miscellaneous

Will work require disturbing of any tree on a public street? no
 Will there be in charge of the above work a person competent to see that the State and City requirements pertaining thereto are observed? yes

Proprietors of Central Wharf
A. H. Hudson Inc.

APPROVED:

M. E. M.

CS 301

INSPECTION COPY

Signature of owner By _____

[Signature]



FILL IN AND SIGN WITH INK

APPLICATION FOR PERMIT FOR HEATING, COOKING OR POWER EQUIPMENT

Portland, Maine, November 12, 1970

PERMIT 163 2386 NOV 15 1970 CITY OF PORTLAND

To the INSPECTOR OF BUILDINGS, PORTLAND, ME.

The undersigned hereby applies for a permit to install the following heating, cooking or power equipment in accordance with the Laws of Maine, the Building Code of the City of Portland, and the following specifications:

Location Central Wharf Use of Building processing of fish No. Stories 1 New Building Existing " Name and address of owner of appliance Philip Willard, Central Wharf Installer's name and address Portland Furnace Co. 125 Broadway Telephone

General Description of Work

To install Oil-fired steam boiler generator Clayton 33H.

IF HEATER, OR POWER BOILER

Location of appliance first floor Any burnable material in floor surface or beneath? none rear of bldg. boiler room If so, how protected? Kind of fuel? oil Minimum distance to burnable material, from top of appliance or casing top of furnace 23" From top of smoke pipe over 8' From front of appliance over 4' From sides or back of appliance over 3' Size of chimney flue 14" existing chimney Other connections to same flue none If gas fired, how vented? Rated maximum demand per hour Will sufficient fresh air be supplied to the appliance to insure proper and safe combustion? YES

IF OIL BURNER

Name and type of burner Clayton-rotary Labelled by manufacturer's laboratories? YES Will operator be always in attendance? Does oil supply line feed from top or bottom of tank? top Type of floor beneath burner concrete Size of vent pipe 1 1/2" Location of oil storage outside above ground Number and capacity of tanks 500 gal. Low water shut off Make No. Will all tanks be more than five feet from any flame? YES How many tanks enclosed? Total capacity of any existing storage tanks for furnace burners

Sent to Fire Dept 11/13/70 Recd from Fire Dept 11/18/70

IF COOKING APPLIANCE

Location of appliance Any burnable material in floor surface or beneath? If so, how protected? Height of Legs, if any Skirting at bottom of appliance? Distance to combustible material from top of appliance? From front of appliance From sides and back From top of smokepipe Size of chimney flue Other connections to same flue Is hood to be provided? If so, how vented? Forced or gravity? If gas fired, how vented? Rated maximum demand per hour

MISCELLANEOUS EQUIPMENT OR SPECIAL INFORMATION

An oil-tight dike-tank will be provided, having the same thickness of metal as required for storage tank. The two tanks will be so designed and arranged that, in case of a leak in the storage tank, all the oil will be contained within the dike-tank at a level at least 3" below the top of walls of the dike-tank. The open top of the dike-tank will be suitably covered with non-burnable material to prevent material or objects falling into the dike-tank. Amount of fee enclosed? 10.00 (\$2.00 for one heater, etc. \$1.00 additional for each additional heater, etc., in same building at same time.)

APPROVED: 11/17/70 J.R. Casano - Fire 11/18/70 [Signature] M.G.W.

Will there be in charge of the above work a person competent to see that the State and City requirements pertaining thereto are observed? YES

Portland Furnace Company

Signature of Installer by: [Signature]

CS 300

INSPECTION COPY

[Handwritten initials]



FILL IN AND SIGN WITH INK

APPLICATION FOR PERMIT FOR HEATING, COOKING OR POWER EQUIPMENT

Portland, Maine, October 23 1970

PERMIT ISSUED 288 OCT 23 1970 CITY OF PORTLAND

To the INSPECTOR OF BUILDINGS, PORTLAND, ME.

The undersigned hereby applies for a permit to install the following heating, cooking or power equipment in accordance with the Laws of Maine, the Building Code of the City of Portland, and the following specifications:

Location Central Wharf Use of Building Fish Factory No. Stories 2 Max Building Existing Name and address of owner of appliance Philip Willard, Central Wharf Installer's name and address Portland Furnace Company, 125 Broadway Telephone

General Description of Work

To install Oil-fired custom built "incinerator"

IF HEATER, OR POWER BOILER

Location of appliance first floor Any burnable material in floor surface or beneath? none If so, how protected? rear of bldg. boiler room Kind of fuel? oil Minimum distance to burnable material, from top of appliance or casing top of furnace 23" From top of smoke pipe 8' From front of appliance over 4' From sides or back of appliance over 3' Size of chimney flue 14" existing prefab chimney Other connections to same flue none If gas fired, how vented? Rated maximum demand per hour Will sufficient fresh air be supplied to the appliance to insure proper and safe combustion?

IF OIL BURNER

Name and type of burner Smithac-gun type (Amer. Std. model 95) burner Is it tested by underwriters' laboratories? yes Will operator be always in attendance? Does oil supply line feed from top or bottom of tank? bottom top Type of floor beneath burner concrete Size of vent pipe 1 1/2" Location of oil storage outside above ground Number and capacity of tanks 275 gal. Low water shut off Make No. Will all tanks be more than five feet from any flame? yes How many tanks enclosed? Total capacity of any existing storage tanks for furnace burners

IF COOKING APPLIANCE

Location of appliance Any burnable material in floor surface or beneath? If so, how protected? Height of Legs, if any Skirting at bottom of appliance? Distance to combustible material from top of appliance? From front of appliance From sides and back From top of smokepipe Size of chimney flue Other connections to same flue Is hood to be provided? If so, how vented? Forced or gravity? If gas fired, how vented? Rated maximum demand per hour

MISCELLANEOUS EQUIPMENT OR SPECIAL INFORMATION

Amount of fee enclosed? 5.00 (\$2.00 for one heater, etc., \$1.00 additional for each additional heater, etc., in same building at same time.)

APPROVED: O.K. 10-23-70 - N.F.C.

Will there be in charge of the above work a person competent to see that the State and City requirements pertaining thereto are observed? yes

Portland Furnace Company

by:

Signature of Installer

CS 300

INSPECTION COPY

FM

NOTES

11-2-70 Incinerator set in
Metal stack not up. PD
11-16-70 Stack up PD
Room not finished PD

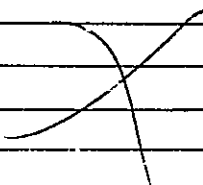

Permit No. 2011288
Location Quincy Hwy
Owner Philip's Hardware
Date of permit 10/23/70
Notif. closing-in
Inspn. closing-in
Final Notif.
Final Inspn.
Cert. of Occupancy issued

CITY OF PORTLAND, MAINE

Application for Permit to Install Wires

Permit No. 54275
 Issued 9-9-70

Portland, Maine

To the City Electrician, Portland, Maine:

The undersigned hereby applies for a permit to install wires for the purpose of conducting electric current, in accordance with the laws of Maine, the Electrical Ordinance of the City of Portland, and the following specifications:

(This form must be completed) filled out — Minimum Fee \$1.00

Owner's Name and Address William D'Agostini Tel. _____
 Contractor's Name and Address Cyrus Electric Tel. _____
 Location Central Bldg (R+) Use of Building Food Ctr
 Number of Families _____ Apartments _____ Stores _____ Number of Stories _____
 Description of Wiring: New Work _____ Additions Alterations

Pipe _____ Cable _____ Metal Molding _____ BX Cable _____ Plug Molding (No. of feet) _____
 No. Light Outlets 12 Plugs _____ Light Circuits _____ Plug Circuits _____
 FIXTURES: No. _____ Fluor. or Strip Lighting (No feet) _____
 SERVICE: Pipe Cable _____ Underground _____ No. of Wires 3 Size 3/8
 METERS: Relocated _____ Added _____ Total No. Meters _____
 MOTORS: Number 2 Phase 3 H. P. _____ Amps _____ Volts _____ Starter _____
 HEATING UNITS: Domestic (Oil) _____ No. Motors _____ Phase _____ H.P. _____
 Commercial (Oil) _____ No. Motors _____ Phase _____ H.P. _____
 Electric Heat (No. of Rooms) _____
 APPLIANCES: No. Ranges _____ Watts _____ Brand Feeds (Size and No.) _____
 Elec. Heaters 2 Watts 4KW, 200
 Miscellaneous _____ Watts _____ Extra Cabinets or Panels _____
 Transformers _____ Air Conditioners (No. Units) _____ Signs (No. Units) _____
 Will commence _____ 19 _____ Ready to cover in _____ 19 _____ Inspection 9/11 1970
 Amount of Fee \$ _____
 Signed RE Suman

DO NOT WRITE BELOW THIS LINE

SERVICE		METER		GROUND	
VISITS: 1	2	3	4	5	6
..... 7	8	9	10	11	12
REMARKS:					

INSPECTED BY J W Hester
(COVER)

4.00
2.00
75
6.00
12.75
CS 203

CITY OF PORTLAND, MAINE
Application for Permit to Install Wires

Permit No. 54245
 Issued 8/26 1970

Portland, Maine

To the City Electrician, Portland, Maine:

The undersigned hereby applies for a permit to install wires for the purpose of conducting electric current, in accordance with the laws of Maine, the Electrical Ordinance of the City of Portland, and the following specifications:

(This form must be completely filled out - Minimum Fee \$1.00)

Owner's Name and Address Wallace Haggitt Truck Co Tel.

Contractor's Name and Address Cyrus Electric Supply Co Tel.

Location Central Bldg. Use of Building 1/2

Number of Families . . . Apartments . . . Stores . . . Number of Stories 1/2

Description of Wiring: New Work . . . Additions . . . Alterations 1/2

Pipe . . . Cable . . . Metal Molding . . . BX Cable . . . Plug Molding (No. of feet)

No. Light Outlets 12 . . . Plugs . . . Light Circuits . . . Plug Circuits . . .

FIXTURES: No. . . . Fluor. or Strip Lighting (No feet)

SERVICE: Pipe . . . Cable . . . Underground . . . No. of Wires . . . Size . . .

METERS: Relocated . . . Added . . . Total No. Meters . . .

MOTORS: Number 2 Phase 3 H. P. 7 1/2 Amps . . . Volts 220 Starter . . .

HEATING UNITS: Domestic (Oil) . . . No. Motors . . . Phase . . . H.P. . . .

Commercial (Oil) . . . No. Motors . . . Phase . . . H.P. . . .

Electric Heat (No. of Rooms)

APPLIANCES: No. Ranges . . . Watts . . . Brand Feeds (Size and No.) . . .

Elec. Heaters . . . Watts . . .

Miscellaneous . . . Watts . . . Extra Cabinets or Panels . . .

Transformers . . . Air Conditioners (No. Units) . . . Signs (No. Units) . . .

Will commence 8/20 1970 Ready to cover in 19 inspection . . . 19 . . .

Amount of Fee \$ 8.00

Signed [Signature]

DO NOT WRITE BELOW THIS LINE

SERVICE		METER		GROUND	
VISITS: 1	2	3	4	5	6
	7	8	9	10	11
					12

REMARKS:

INSPECTED BY [Signature]
 (OVER)

5 Central Wharf

Nov. 4, 1969

Delano D. Leonard
South Windham, Maine

Dear Mr. Leonard:

We are issuing permits for U.L. labeled chimney and oil-fired hot air heating system provided:

1. The chimney is installed according to manufacturer's specifications.
2. The existing oil tank outside the building on wharf is covered with incombustible cover and drain plug in bottom of dyke tank is plugged.

Very truly yours,

Nelson F. Cartwright
Field Inspector

NFC:sm



FILL IN AND SIGN WITH INK

APPLICATION FOR PERMIT FOR HEATING, COOKING OR POWER EQUIPMENT

November 3, 1969

Portland, Maine,

PERMIT ISSUED NOV 4 1101 1969 CITY of PORTLAND

To the INSPECTOR OF BUILDINGS, PORTLAND, ME.

The undersigned hereby applies for a permit to install the following heating, cooking or power equipment in accordance with the Laws of Maine, the Building Code of the City of Portland, and the following specifications:

Location 5 Central Wharf Use of Building Machine Shop No. Stories 2 New Building Existing Name and address of owner of appliance Roger Lessard, 5 Central Wharf Industrial & Machine Corp. Installer's name and address Delano D. Leonard, South Windham Maine Telephone Ic.No. 409

General Description of Work

To install Oil-fired forced hot air heating system (replacement)

IF HEATER, OR POWER BOILER

Location of appliance first floor Any burnable material in floor surface or beneath? none If so, how protected? machine shop-rear of bldg. Kind of fuel? oil Minimum distance to burnable material, from top of appliance or casing top of furnace 18" From top of smoke pipe 10" From front of appliance over 4' From sides or back of appliance over 3' Size of chimney flue 7" prefab chimney Other connections to same flue none If gas fired, how vented? Rated maximum demand per hour Will sufficient fresh air be supplied to the appliance to insure proper and safe combustion? yes

IF OIL BURNER

Name and type of burner Johnson Air Ease guntype Labeled by underwriters' laboratories? yes Will operator be always in attendance? Does oil supply line feed from top or bottom of tank top Type of floor beneath burner concrete Size of vent pipe 1 1/2" Location of oil storage outside above ground Number and capacity of tanks 275 existing Low water shut off existing Make No Will all tanks be more than five feet from any flame? yes How many tanks enclosed? Total capacity of any existing storage tanks for furnace burners

IF COOKING APPLIANCE

Location of appliance Any burnable material in floor surface or beneath? If so, how protected? Height of Legs, if any Skirting at bottom of appliance? Distance to combustible material from top of appliance? From front of appliance From sides and back From top of smoke pipe Size of chimney flue Other connections to same flue Is hood to be provided? If so, how vented? Forced or gravity? If gas fired, how vented? Rated maximum demand per hour

MISCELLANEOUS EQUIPMENT OR SPECIAL INFORMATION

Amount of fee enclosed? 2.00 (\$2.00 for one heater, etc., \$1.00 additional for each additional heater, etc., in same building at same time.)

APPROVED:

OK 11-4-69- JBD with memo

Will there be in charge of the above work a person competent to see that the State and City requirements pertaining thereto are observed? yes

Delano D. Leonard

Signature of Installer by Delano D. Leonard

CS 300

INSPECTION COPY

AM



APPLICATION FOR PERMIT

Class of Building or Type of Structure Third Class

Portland, Maine, November 3 1969

PERMIT ISSUED
1100
NOV 4 1969
CITY OF PORTLAND

To the INSPECTOR OF BUILDINGS, PORTLAND, MAINE

The undersigned hereby applies for a permit to erect alter repair demolish install the following building structure equipment in accordance with the Laws of the State of Maine, the Building Code and Zoning Ordinance of the City of Portland, plans and specifications, if any, submitted herewith and the following specifications:

Location 5 Central Wharf Within Fire Limits? _____ Dist. No. _____
 Owner's name and address Willard & Daggett, 15 Central Wharf Telephone _____
 Lessee's name and address Roger Lessard, Industrial & Machine Corp. 5 Central Wharf Telephone _____
 Contractor's name and address Delano D Leonard, South Windham Maine Telephone 892-6258
 Architect _____ Specifications _____ Plans no No. of sheets _____
 Proposed use of building Machine Shop No. families _____
 Last use _____ " " _____ No. families _____
 Material frame No. stories 2 Heat _____ Style of roof _____ Roofing _____
 Other buildings on same lot _____
 Estimated cost \$ 200.00 Fee \$ 3.00

General Description of New Work

To erect "prefab chimney".

250 deg.

Type of heat-oil-hot air.

Make-Metalbestos-10"

Supported on frame of building.

Cleanout fitting to be used.

It is understood that this permit does not include installation of heating apparatus which is to be taken out separately by an individual the name of the heating contractor. **PERMIT TO BE ISSUED TO** contractor

Details of New Work

Is any plumbing involved in this work? _____ Is any electrical work involved in this work? _____
 Is connection to be made to public sewer? _____ If not, what is proposed for sewage? _____
 Has septic tank notice been sent? _____ Form notice sent? _____
 Height average grade to top of plate _____ Height average grade to highest point of roof _____
 Size, front _____ depth _____ No. stories _____ solid or filled land? _____ earth or rock? _____
 Material of foundation _____ Thickness, top _____ bottom _____ cellar _____
 Kind of roof _____ Rise per foot _____ Roof covering _____
 No. of chimneys _____ Material of chimneys _____ of lining _____ Kind of heat _____ fuel _____
 Framing Lumber-Kin _____ Dressed or full size? _____ Corner posts _____ Sills _____
 Size Girder _____ Columns under girders _____ Size _____ Max. on centers _____
 Studs (outside walls and carrying partitions) 2x4-16" O. C. Bridging in every floor and flat roof span over 8 feet.
 Joists and rafters: 1st floor _____, 2nd _____, 3rd _____, roof _____
 On centers: 1st floor _____, 2nd _____, 3rd _____, roof _____
 Maximum span: 1st floor _____, 2nd _____, 3rd _____, roof _____
 If one story building with masonry walls, thickness of walls? _____ height? _____

If a Garage

No. cars now accommodated on same lot _____, to be accommodated _____ number commercial cars to be accommodated _____
 Will automobile repairs be done other than minor repairs to cars habitually stored in the proposed building? _____

APPROVED:

OK 11-4-69. DL
with memo

Miscellaneous

Will work require disturbing of any tree on a public street? no
 Will there be in charge of the above work a person competent to see that the State and City requirements pertaining thereto are observed? yes

Delano D. Leonard

CS 301

INSPECTION COPY

Signature of owner by: Delano D. Leonard

7m

NOTES

11-24-69 Furnace
in chimney not
started JH

12-5-69 Completed JH

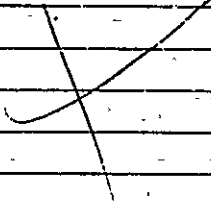

1 Permit No. 69/1100

Location 5000 1/2 Way

Owner Robert Wood

Date of permit 11/14/69

Notif. closing-in

Inspn. closing-in

Final Notif.

Final Inspn.

Cert. of Occupancy issued

Staking Out Notice

Form Check Notice

CITY OF PORTLAND, MAINE

Application for Permit to Install Wires

Permit No. 57/995
 Issued 7/17/69
7/16 , 1969

Portland, Maine

To the City Electrician, Portland, Maine:

The undersigned hereby applies for a permit to install wires for the purpose of conducting electric current, in accordance with the laws of Maine, the Electrical Ordinance of the City of Portland, and the following specifications:

(This form must be completely filled out — Maximum Fee, \$1.00)

Owner's Name and Address W. H. DODD, FISHER CO Tel.
 Contractor's Name and Address Sumner Electric Tel.
 Location Central Wharf Use of Building Fish Market

Number of Families . . . Apartments . . . Stores . . . Number of Stories

Description of Wiring: New Work Additions Alterations

Pipe Cable Metal Molding BX Cable Plug Molding (No. of feet)
 No. Light Outlets Plugs Light Circuits Plug Circuits

FIXTURES: No. . . . Floor. or Strip Lighting (No. feet)

SERVICE: Pipe Cable Same Underground No. of Wires Size

METERS: Relocated Added 1 Total No. Meters 2

MOTORS: Number Phase I' P. Amps Volts Starter

HEATING UNITS: Domestic (Oil) No. Motors Phase H.P.
 Commercial (Oil) No. Motors Phase H.P.

Electric Heat (No. of Rooms)

APPLIANCES: No. Range Watts Brand Freeds (Size and No.)

Elec. Heaters Watts

Miscellaneous Watts Extra Cabinets or Panels

Transformers Air Conditioners (No. Units) Signs (No. Units)

Will commence 7/15 1969 Ready to cover in 19 Inspection 7/18 1969

Amount of Fee \$ 7.00

Signed [Signature]

DO NOT WRITE BELOW THIS LINE

CE	METER				GROUND		
1	2	3	4	5	6	7	8
9	10	11	12	13	14	15	16

INSPECTED BY [Signature]
 (OVER)

add meters for clean shop and office at Central wharf Fisher's Co. Same Bldg.



FILL IN AND SIGN WITH INK

APPLICATION FOR PERMIT FOR HEATING, COOKING OR POWER EQUIPMENT

PERMIT ISSUED 1259 DEC 4 1968 CITY of PORTLAND

Portland, Maine, December 4, 1968

To the INSPECTOR OF BUILDINGS, PORTLAND, ME.

The undersigned hereby applies for a permit to install the following heating, cooking or power equipment in accordance with the Laws of Maine, the Building Code of the City of Portland, and the following specifications:

Location 21 Central Wharf Use of Building Fish processing No. Stories 1
Name and address of owner of appliance Central Wharf Fisheries, 21 Central Wharf
Installer's name and address Portland Gas Light Co., 5 Temple St. Telephone

General Description of Work

To install 2-gas-fired 246-6S Bryant steam boiler for processing fish

IF HEATER, OR POWER BOILER

Location of appliance 2nd floor Any burnable material in floor surface or beneath? yes
If so, how protected? hollow concrete blocks Kind of fuel? gas
Minimum distance to burnable material, from top of appliance or casing top of furnace 5'
From top of smoke pipe From front of appliance 4' From sides or back of appliance 18"
Size of chimney flue Other connections to same flue
If gas fired, how vented? Type B Vent thru roof Rated maximum demand per hour 525,000 each
Will sufficient fresh air be supplied to the appliance to insure proper and safe combustion?

IF OIL BURNER

Name and type of burner Labelled by underwriters' laboratories?
Will operator be always in attendance? Does oil supply line feed from top or bottom of tank?
Type of floor beneath burner Size of vent pipe
Location of oil storage Number and capacity of tanks
Low water shut off yes Make McDonnell-Miller No. 67
Will all tanks be more than five feet from any flame? How many tanks enclosed?
Total capacity of any existing storage tanks for furnace burners

IF COOKING APPLIANCE

Location of appliance Any burnable material in floor surface or beneath?
If so, how protected? Height of Legs, if any
Skirting at bottom of appliance? Distance to combustible material from top of appliance?
From front of appliance From sides and back From top of smokepipe
Size of chimney flue Other connections to same flue
Is hood to be provided? If so, how vented? Forced or gravity?
If gas fired, how vented? Rated maximum demand per hour

MISCELLANEOUS EQUIPMENT OR SPECIAL INFORMATION

Equipped with automatic shutoffs

Amount of fee enclosed? 3.00 (\$2.00 for one heater, etc., \$1.00 additional for each additional heater, etc., in same building at same time.)

APPROVED:

O.K. 12-4-68- [Signature]

Will there be in charge of the above work a person competent to see that the State and City requirements pertaining the etc are observed? yes Portland Gas Light Co.

CS 300

INSPECTION COPY

Signature of Installer

By: C. Leighton

PH

CITY OF PORTLAND, MAINE
Application for Permit to Install Wires

Permit No. **57051**
 Issued **8/6/68**
August 6, 1968

Portland, Maine

To the City Electrician, Portland, Maine:

The undersigned hereby applies for a permit to install wires for the purpose of conducting electric current, in accordance with the laws of Maine, the Electrical Ordinance of the City of Portland, and the following specifications:

(This form must be completely filled out - Minimum fee, \$1.00)

Owner's Name and Address **Industrial Building** Tel. **846-5854**
 Contractor's Name and Address **John St. Yarnmouth** Tel.
 Location **5. Central Wharf** Use of Building **Repair.**
 Number of Families _____ Apartments _____ Stores _____ Number of Stories _____
 Description of Wiring: New Work Additions _____ Alterations _____

Pipe Cable _____ Metal Molding _____ BX Cable _____ Plug Molding (No. of feet) _____
 No. Light Outlets **12** Plugs **8** Light Circuits **3** Plug Circuits _____
 FIXTURES: No. _____ Fluor. or Strip Lighting (No. feet) _____
 SERVICE: Pipe Cable _____ Underground _____ No. of Wires **3** Size **3/0**
 METERS: Relocated Added _____ Total No. Meters **1**
 MOTORS: Number **3** Phase **3** H. P. **9** Amps _____ Volts **243** Starter _____
 HEATING UNITS: Domestic (Oil) _____ No. Motors _____ Phase _____ H.P. _____
 Commercial (Oil) _____ No. Motors _____ Phase _____ H.P. _____
 Electric Heat (No. of Rooms) _____

APPLIANCES: No. Ranges _____ Watts _____ Brand Feeds (Size and No.) _____
 Elec. Heaters _____ Watts _____
 Miscellaneous _____ Watts _____ Extra Cabinets or Panels _____
 Transformers _____ Air Conditioners (No. Units) _____ Signs (No. Units) _____
 Will commence _____ 19 _____ Ready to cover in _____ 19 _____ Inspection _____ 19 _____
 Amount of Fee \$ **6.00**

Signed **John Della**

metal cable

DO NOT WRITE BELOW THIS LINE

SERVICE	METER			GROUND		
VISITS: 1	2	3	4	5	6	
7	8	9	10	11	12	

REMARKS:

INSPECTED BY **FW Harris**
 (OVER)

CITY OF PORTLAND, MAINE

Application for Permit to Install Wires

Permit No. 56686
 Issued 3/21/68

Portland, Maine, March 20, 1968

To the City Electrician, Portland, Maine:

The undersigned hereby applies for a permit to install wires for the purpose of conducting electric current, in accordance with the laws of Maine, the Electrical Ordinance of the City of Portland, and the following specifications:

Owner's Name and Address Porthland Clean Co. Central Bldg. Tel. _____

Contractor's Name and Address Peters - Westbrook, Portland Tel. _____

Location _____ Use of Building _____

Number of Families _____ Apartments _____ Stores _____

Height of Building _____ Stories _____ Total Area _____

Description of Wiring: New Work _____ Additions Alterations _____ Outlets 150

SERVICE: Pipe _____ Service Cable _____ Underground _____ No. Wires _____ Size _____

Pipe _____ Cable _____ Metal Moulding _____ BX _____

No. Light Outlets _____ Plug Outlets 1 Light Circuits _____ Plug Circuits _____

METER: Relocation _____ Add _____ No. _____

FIXTURES: No. of Lights _____ Approx. Amps _____ Approx. Watts _____

MOTORS: Number _____ Phase _____ H. P. _____ Amps _____ Volts _____ Starter _____

APPLIANCES: No. Ranges _____ Watts _____ MAINS: Size and No. _____

Water heater 1500 Heaters 2000 Watts _____ Branch Feeds _____

Miscel. _____ Watts _____ Branch Feeds Wires

SIGNS: _____ Watts _____ Temporary Work _____ Watts _____

Will commence about March 28 1968

Will be ready to cover in _____ 19 _____

Will be ready for inspection about March 28 1968

Amount of fee \$ 3.00

Signed Gordon T. Martin

FORM 1808

DO NOT WRITE BELOW THIS LINE

SERVICE _____ METER _____ GROUND _____

VISITS: 1 _____ 2 _____ 3 _____ 4 _____ 5 _____ 6 _____

7 _____ 8 _____ 9 _____ 10 _____ 11 _____ 12 _____

REMARKS:

INSPECTED BY F. W. He...



FILL IN AND SIGN WITH INK

APPLICATION FOR PERMIT FOR HEATING, COOKING OR POWER EQUIPMENT

Portland, Maine, December 30, 1966

PERMIT IS
JAN 13 1967
CITY OF PORTLAND

To the INSPECTOR OF BUILDINGS, PORTLAND, ME.

The undersigned hereby applies for a permit to install the following heating, cooking or power equipment in accordance with the Laws of Maine, the Building Code of the City of Portland, and the following specifications:

Location 18 Central Wharf Use of Building Fish processing No. Stories 2 New Building Existing
Name and address of owner of appliance Central Wharf Fisheries, Central Wharf
Installer's name and address Harris Oil Co., 202 Commercial St. Telephone 772-8304

General Description of Work

To install oil-fired forced hot water heating system -

IF HEATER, OR POWER BOILER

Location of appliance 2nd floor Any burnable material in floor surface or beneath? no
If so, how protected? Kind of fuel? oil
Minimum distance to burnable material, from top of appliance or casing top of furnace 28" 4'
From top of smoke pipe From front of appliance 4' From sides or back of appliance 3'
Size of chimney flue Other connections to same flue
If gas fired, how vented? Rated maximum demand per hour
Will sufficient fresh air be supplied to the appliance to insure proper and safe combustion? YES

IF OIL BURNER

Name and type of burner Westinghouse Labelled by underwriters' laboratories? yes
Will operator be always in attendance? Does oil supply line feed from top or bottom of tank? bottom
Type of floor beneath burner concrete Size of vent pipe 1 1/2"
Location of oil storage 1st floor Number and capacity of tanks 1-325 gal.
Low water shut off Make No.
Will all tanks be more than five feet from any flame? yes How many tanks enclosed?
Total capacity of any existing storage tanks for furnace burner none

Sent to Fire Dept 1/11/67
Rec'd from Fire Dept 1/13/67

IF COOKING APPLIANCE

Location of appliance Any burnable material in floor surface or beneath?
If so, how protected? Height of Legs, if any
Skirting at bottom of appliance? Distance to combustible material from top of appliance?
From front of appliance From sides and back From top of smoke pipe
Size of chimney flue Other connections to same flue
Is hood to be provided? If so, how vented? Forced or gravity?
If gas fired, how vented? Rated maximum demand per hour

MISCELLANEOUS EQUIPMENT OR SPECIAL INFORMATION

~~Smokestack~~ Tank to be diked. Vented thru roof with Metalbestos pipe chimney
An oil tight dike-tank will be provided, having the same thickness of metal as required for storage tank. The tank will be so designed and arranged that, in case of a leak in the storage tank, all the oil will be contained within the dike-tank at a level at least three inches below the top of walls of the dike-tank. The open top of the dike tank will be suitably covered with nonburnable material to prevent material or objects falling into the dike-tank. (\$2.00 for one heater, etc., \$1.00 additional for each additional heater, etc., in same building at same time.) 2.00

APPROVED:

1-11-67
1-13-67 J. R. Demore Chief

Will there be in charge of the above work a person competent to see that the State and City requirements pertaining thereto are observed? yes

Harris Oil Co.
H. H. Hance

CS 300

INSPECTION COPY

Signature of Installer BY:

PH

CITY OF PORTLAND, MAINE

Application for Permit to Install Wires

Permit No. 5548.0 ...
 Issued Dec. 30, 1966..
Dec. 30 ... , 1966

To the City Electrician, Portland, Maine:

The undersigned hereby applies for a permit to install wires for the purpose of conducting electric current, in accordance with the laws of Maine, the Electrical Ordinance of the City of Portland, and the following specifications:

(This form must be completely filled out — Minimum Fee, \$1.00)

Owner's Name and Address CENTRAL WHARF FISHMONGERS 27 CENT WHARF Tel.

Contractor's Name and Address HARRIS OIL CO. Tel.

Location 18 CENTRAL WHARF Use of Building FISH PROCESSING Number of Stories 2

Number of Families λ Apartments x Stores Additions Alterations

Description of Wiring: New Work Fluor. or Strip Lighting (No. feet)

INSTALL. FORCED HOT WATER HEATING BOILER

Pipe . Cable . Metal Molding . BX Cable . Plug Molding (No. of feet) .

No. Light Outlets . Plugs . Light Circuits . Plug Circuits .

FIXTURES: No. Light Switches . Fluor. or Strip Lighting (No. feet) .

SERVICE: Pipe . Cable . Undergound . No. of Wires . Size .

METERS: Relocated . Added . Total No. Meters .

MOTORS: Number 1 Phase S H.P. 1/2 Amps . Volts 110 Starter

HEATING UNITS: Domestic (Oil) ✓ No. Motors 1 Phase S H.P. 1/2

Commercial (Oil) . No. Motors . Phase . H.P. .

Electric Heat (No. of Rooms) .

APPLIANCES: No. Ranges . Watts . Brand Feeds (Size and No.) .

Elec. Heaters . Watts .

Miscellaneous . Watts .

Transformers Air Conditioners (No. Units) Extra Cabinets or Panels

Will commence 19 Ready to cover in 19 Signs (No. Units)

Amount of Fee \$ 2.00 Inspection 19

Signed HARRIS OIL CO.
J. W. Harris

DO NOT WRITE BELOW THIS LINE

SERVICE ...	METER ...	GROUND ...	
VISITS: 1 2 3 4 5 6	7 8 9 10 11 12		
REMARKS:			

INSPECTED BY J. W. Harris
(OVER)

Memorandum from Department of Building Inspection, Portland, Maine

A.P.- Central Wharf

May 16, 1966

W. H. Demmons
322 Commercial Street

cc to: Trident Packing Company
Brown's Wharf

Gentlemen:

Permit to erect a prefab chimney to service new boiler at the above location is being issued on the basis that clearances to combustibles materials be not less than specified by the manufacturer.

Very truly yours,

Gerald E. Mayberry
Building Inspection Director

GED:m

GS-27



APPLICATION FOR PERMIT

Class of Building or Type of Structure Prefab Chimney

Portland, Maine, May 12, 1966

PERMIT ISSUED

MAY 16 1966

CITY OF PORTLAND

To the INSPECTOR OF BUILDINGS, PORTLAND, MAINE

The undersigned hereby applies for a permit to erect alter repair demolish install the following building structure equipment in accordance with the Laws of the State of Maine, the Building Code and Zoning Ordinance of the City of Portland, plans and specifications, if any, submitted herewith and the following specifications:

Location Central Wharf Within Fire Limits? _____ Dist. No. _____
 Owner's name and address Proprietors of Central Wharf, Central Wharf Telephone _____
 Lessee's name and address Trident Packing Co. Centre Brown's Wharf Telephone _____
 Contractor's name and address W H Demzais, 322 Commercial St. Telephone 774-0107
 Architect _____ Specifications _____ Plans yes No. of sheets 1
 Proposed use of building Dehydration Plant No. families _____
 Last use Processing No. families _____
 Material frame No. stories 1 1/2 Heat _____ Style of roof _____ Roofing _____
 Other buildings on same lot _____
 Estimated cost \$ 150.00 Fee \$ 3.00

General Description of New Work

To erect Prefab Chimney.

Type of heat-and fuel-steam-oil
Make of Chimney-metalbestos-12"
Supported on frame of building.
Cleanout fitting to be used.

It is understood that this permit does not include installation of heating apparatus which is to be taken out separately by and in the name of the heating contractor. **PERMIT TO BE ISSUED TO** contractor

Details of New Work

Is any plumbing involved in this work? _____ Is any electrical work involved in this work? _____
 Is connection to be made to public sewer? _____ If not, what is proposed for sewage? _____
 Has septic tank notice been sent? _____ Form notice sent? _____
 Height average grade to top of plate _____ Height average grade to highest point of roof _____
 Size, front _____ depth _____ No. stories _____ solid or filled land? _____ earth or rock? _____
 Material of foundation _____ Thickness, top _____ bottom _____ cellar _____
 Kind of roof _____ Rise per foot _____ Roof covering _____
 No. of chimneys _____ Material of chimneys _____ of lining _____ Kind of heat _____ fuel _____
 Framing Lumber--Kind _____ Dressed or full size? _____ Corner posts _____ Sills _____
 Size Girder _____ Columns under girders _____ Size _____ Max. on centers _____
 Studs (outside walls and carrying partitions) 2x4-16" O. C. Bridging in every floor and flat roof span over 8 feet.
 Joists and rafters: 1st floor _____, 2nd _____, 3rd _____, roof _____
 On centers: 1st floor _____, 2nd _____, 3rd _____, roof _____
 Maximum span: 1st floor _____, 2nd _____, 3rd _____, roof _____
 If one story building with masonry walls, thickness of walls? _____ height? _____

If a Garage

No. cars now accommodated on same lot _____, to be accommodated _____ number commercial cars to be accommodated _____
Will automobile repairing be done other than minor repairs to cars habitually stored in the proposed building? _____

APPROVED:

J. E. M.

Miscellaneous

Will work require disturbing of any tree on a public street? no
Will there be in charge of the above work a person competent to see that the State and City requirements pertaining thereto are observed? yes

Trident Packing Company

CS 101

INSPECTION COPY

Signature of owner

by: Horatio Whitehead

M

- Columbia Oil Burner -

Model PCT Ser. No. 58088

Style IN size 4.0-7.0

115 Volts 60 cy.

12 Amps. or less overall

Pat. No. 2575613

Columbia Boiler Co. Pottstown Pa.

- Columbia Boiler -

Type HRT Rating H.P. 20 Max. W.P. 125

W.H.S. 120 # DTH. 3/8 SH. TH. 1/4

Ser. No. 99396 NOTL. B.D. No. 89476

S777 ME YR. BUILT 1966

Underwriters Lab. Inc.

Oil Burner NO. CB 562898

Boiler on Central Wharf

Contact Mr. Robert Corren 775-1422

Trident Packing Co.

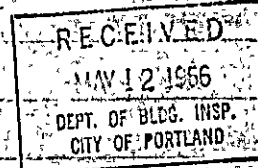



FILL IN AND SIGN WITH INK

APPLICATION FOR PERMIT FOR HEATING, COOKING OR POWER EQUIPMENT

Portland, Maine, May 12, 1966

PERMIT ISSUED 00366 MAY 16 1966 CITY of PORTLAND

To the INSPECTOR OF BUILDINGS, PORTLAND, ME.

The undersigned hereby applies for a permit to install the following heating, cooking or power equipment in accordance with the Laws of Maine, the Building Code of the City of Portland, and the following specifications:

Location Central Wharf Use of Building Shell Dehydration Plant No. Stories 1 New Building Existing
Name and address of owner of appliance Trident Packing Co. Brown's Wharf
Installer's name and address Florido Thibeault, 21 Oak St. Brunswick Me. Telephone

General Description of Work

To install Oil-fired steam boiler (125 lb. pressure) new installation.

IF HEATER, OR POWER BOILER

Location of appliance first floor center of bldg. Any burnable material in floor surface or beneath? none
If so, how protected? Kind of fuel? oil
Minimum distance to burnable material, from top of appliance or casing top of furnace 6'
From top of smoke pipe From front of appliance over 4' From sides or back of appliance over 3'
Size of chimney flue into prefab metalbestos chimney Other connections to same flue none
If gas fired, how vented? Rated maximum demand per hour
Will sufficient fresh air be supplied to the appliance to insure proper and safe combustion? yes

Model PIC-IF OIL BURNER

Name and type of burner Columbia HRT- gunttype Labelled by underwriters' laboratories? yes
Will operator be always in attendance? Does oil supply line feed from top or bottom of tank? bottom
Type of floor beneath burner concrete Size of vent pipe 12"
Location of oil storage first floor Number and capacity of tanks 275 gals.
Low water shut off yes Make McD-Miller No. 251 157
Will all tanks be more than five feet from any flame? yes How many tanks enclosed?
Total capacity of any existing storage tanks for furnace burners

IF COOKING APPLIANCE

Location of appliance Any burnable material in floor surface or beneath?
If so, how protected? Height of Legs, if any
Skirting at bottom of appliance? Distance to combustible material from top of appliance?
From front of appliance From sides and back From top of smokepipe
Size of chimney flue Other connections to same flue
Is hood to be provided? If so, how vented? Forced or gravity?
If gas fired, how vented? Rated maximum demand per hour

MISCELLANEOUS EQUIPMENT OR SPECIAL INFORMATION

Tank sets in dike tank.

Amount of fee enclosed? 2.00 (\$2.00 for one heater, etc., \$1.00 additional for each additional heater, etc., in same building at same time.)

APPROVED:

AK 5-13-66 [Signature]

Will there be in charge of the above work a person competent to see that the State and City requirements pertaining thereto are observed? yes

Florido Thibeault

Signature of Installer by: Florido Thibeault

A.P.- 1-4 Central Wharf

April 16, 1965

The Harris Company
188 Commercial Street

Gentlemen:

A belated permit to construct a 7'-6" x 24' addition is being issued subject to plans received with application and in compliance with Building Code restrictions as follows:

1. All woodwork which would otherwise be exposed to the open air shall be covered with sheet metal of no less than 26 gauge.
2. A door and frame of incombustible material, equipped with a self-closing device will be needed at the top of the conveyor opening between the existing building and the new addition.

Very truly yours,

Archie L. Seekins
Deputy Building Inspection Director

SLS:m



APPLICATION FOR PERMIT

Class of Building or Type of Structure Third Class

Portland, Maine, April 12, 1965

PERMIT ISSUED
00390
APR 16 1965
CITY of PORTLAND

To the INSPECTOR OF BUILDINGS, PORTLAND, MAINE

The undersigned hereby applies for a permit to erect alter repair demolish install the following building structure equipment in accordance with the Laws of the State of Maine, the Building Code and Zoning Ordinance of the City of Portland, plans and specifications, if any, submitted herewith and the following specifications:

Location 1-4 Central Wharf Within Fire Limits? _____ Dist. No. _____
Owner's name and address Harris Co., 188 Commercial St. Telephone _____
Lessee's name and address _____ Telephone _____
Contractor's name and address owners Telephone _____
Architect _____ Specifications _____ Plans yes No. of sheets 3
Proposed use of building Retail hardware store & ship channeiry No. families _____
Last use garage No. families _____
Material frame No. stories 3 Heat _____ Style of roof _____ Roofing _____
Other buildings on same lot _____
Estimated cost \$ 1200. Fee \$ 6.00

General Description of New Work

To change use of building from garage to retail store
To construct second story on existing 1-story portion (rear) of building.
addition to be 7'6" x 24' as per plans
All exposed woodwork to be covered with metal
Sprinkler system to be extended to cover this portion of building

Permit Issued with Letter

(This is a belated permit)

It is understood that this permit does not include installation of heating apparatus which is to be taken out separately by and in the name of the heating contractor. PERMIT TO BE ISSUED TO owners

Details of New Work

Is any plumbing involved in this work? _____ Is any electrical work involved in this work? _____
Is connection to be made to public sewer? _____ If not, what is proposed for sewage? _____
Has septic tank notice been sent? _____ Form notice sent? _____
Height average grade to top of plate _____ Height average grade to highest point of roof _____
Size, front _____ depth _____ No. stories _____ solid or filled land? _____ earth or rock? _____
Material of foundation _____ Thickness, top _____ bottom _____ cellar _____
Kind of roof _____ Rise per foot _____ Roof covering _____
No. of chimneys _____ Material of chimneys _____ of lining _____ Kind of heat _____ fuel _____
Framing Lumber—Kind _____ Dressed or full size? _____ Corner posts _____ Sills _____
Size Girder _____ Columns under girders _____ Size _____ Max. on center _____
Studs (outside walls and carrying partitions) 2x4-16" O. C. Bridging in every floor and flat roof span over 8 feet.
Joists and rafters: 1st floor _____, 2nd _____, 3rd _____, roof _____
On centers: 1st floor _____, 2nd _____, 3rd _____, roof _____
Maximum span: 1st floor _____, 2nd _____, 3rd _____, roof _____
If one story building with masonry walls, thickness of walls? _____ height? _____

If a Garage

No. cars now accommodated on same lot _____, to be accommodated _____ number commercial cars to be accommodated _____
Will automobile repairing be done other than minor repairs to cars habitually stored in the proposed building? _____

APPROVED:
[Signature]

Miscellaneous

Will work require disturbing of any tree on a public street? no
Will there be in charge of the above work a person competent to see that the State and City requirements pertaining thereto are observed? yes

Harris Oil Co.

[Signature]

PERMIT TO INSTALL PLUMBING

15497

Date
 Issued: 8/11/65
 Portland Plumbing Inspector
 By: [Signature]
 App. First Insp.
 Date
 By: ERNOLD R. GOODWIN
 App. [Signature]
 Date
 By: ERNOLD R. GOODWIN
 [Signature]
 Commercial
 Residential
 Single Family
 New Construction
 Remodeling

Address: 17 Central St		PERMIT NUMBER	
Installation For: Wash Room			
Owner of Bldg. Central Wash & Fisherman			
Owner's Address: 17 Central St			
Plumber: [Signature] Gas Mtrb co. Date: 8/9/65			
NEW	REPAIR		
	SINKS	No.	Fee
	LAVATORIES		
	TOILETS		
	BATH TUBS		
	SHOWERS		
	DRAINS		
1	HOT WATER TANKS	1	2.00
	TANKLESS WATER HEATERS		
	GARBAGE GRINDERS		
	SEPTIC TANKS		
	HOUSE SEWERS		
	ROOF LEADERS		
PORTLAND HEALTH DEPT. PLUMBING INSPECTION		TOTAL	2.00

WRITTEN CONSENT AND AGREEMENT RELATING TO A CERTAIN SIGN PROPOSED
TO BE ERECTED PROJECTING OVER A PUBLIC SIDEWALK FROM THE PREMISES
AT 188 Commercial St. IN PORTLAND, MAINE

HARRIS REALTY Co being the owner of the
premises at 188 Commercial St. in Portland, Maine hereby gives
consent to the erection of a certain sign owned by The Harris Co.
projecting over the public sidewalk from said premises as described in
application to the Inspector of Buildings of Portland, Maine for a permit
to cover erection of said sign;

And in consideration of the issuance of said permit _____
HARRIS REALTY Co, owner of said premises, in event said sign
shall cease to serve the purpose for which it was erected or shall become
dangerous and in event the owner of said sign shall fail to remove said sign
or make it permanently safe in case the sign still serves the purpose for
which it was erected, hereby agrees for himself or itself, for his heirs, its
successors, and his or its assigns, to completely remove said sign within ten
days of notice from said Inspector of Buildings that said sign is in such
condition and of order from him to remove it.

In Witness whereof the owner of said premises has signed this
consent and agreement this 5th day of April 1966.

Robert M. Green
Witness

HARRIS REALTY Co.
G. Lawrence O'Brien
Owner Clerk

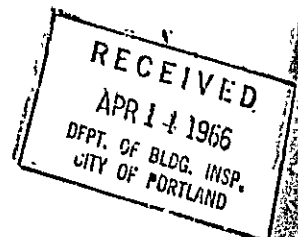

plastic face-3.1 sq.ft.-Plesiglass-Trade name on each-unit-1.10 lbs.

PERMIT ISSUED

APR 14 1966

1-307 PUBLIC SIDEWALK ZONE

APPLICATION FOR PERMIT TO ERECT

SIGN OVER PUBLIC SIDEWALK OR STREET

CITY OF PORTLAND



Permit No.

Type of Building

Construction

Profile

Portland, Maine, April 8, 1966 19

To the INSPECTOR OF BUILDINGS, PORTLAND, ME.

The undersigned hereby applies for a permit to erect the following described sign extending over a public sidewalk or street in accordance with the Building Code of the City of Portland, and the following specifications:

Location 188 262-Commercial St. Within Fire Limits? Dist. No.

Owner of building to which sign is to be attached The Harris Company, 188 Commercial St.

Name and address of owner of sign " " " " "

Contractor's name and address Portland Sign Company, 1832 Forest Ave. Telephone 797-4714

When does contractor's bond expire? Dec. 31, 1966

Information Concerning Building steady lighting

No. stories 3 Material of wall to which sign is to be attached wood

Details of Sign and Connections

Building owner's consent and agreement filed with application yes

Electric? yes Vertical dimension after erection 9'3" Horizontal 6'

Weight 150 lbs., Will there be any hollow spaces? yes Any rigid frame? yes

Material of frame angleiron No. advertising faces 2 material plastic

No. rigid connections 2 Are they fastened directly to frame of sign? yes

No. through bolts 2 Size 3/4" Location, top or bottom top and bottom

No. guys material Wire

Minimum clear height above sidewalk or street 10'

Maximum projection into street 6' Fee \$ 2.00

Signature of contractor by: [Signature]

INSPECTION COPY

[Signature]

[Signature]

11/16

Permit No. 661240

Location 188 Commercial Street

Owner The Harris Company

Date of permit 4/14/66

Sign Contractor

Final Inspn.

NOTES

7/8/66 - Work done -
did not call for shop
drawings. E. A. S.

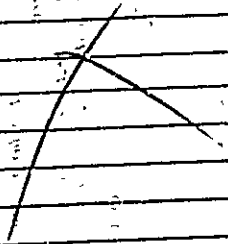

RECEIVED
CITY ENGINEER
APR 15 1966

CITY OF PORTLAND, MAINE
FIRE DEPARTMENT

DATE: January 8, 1965

TO: Mr. Albert J. Sears, Building Inspector

FROM: Haswell M. Bruns, District Chief

SUBJECT: 11 Central Wharf, installation of oil-fired forced hot air system

The permit application for the above ground fuel oil tank on Central Wharf is approved providing that the tank is set in an approved "dike tank" of sufficient capacity to take care of any leaks that may develop or any accidental rupturing.

The open top of dike tank shall have a suitable non-turnable covering.

Will you have Mr. Deschaine come over to this office when he comes in for the permit? *of Bruns*

Haswell M. Bruns
Haswell M. Bruns
District Chief

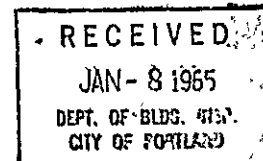

Jan. 6, 1965

Mr. Henry J. Deschaine
92 Salem Street

cc to: Robert Curran
71 Main St., Yarmouth, Maine

Dear Mr. Deschaine:

Before we will be able to issue a permit to install an oil-fired forced hot air heating system in place of a gas-fired forced hot water system information will need to be provided as follows:

The make of prefabricated chimney will need to be provided and an application to install this chimney will need to be taken out at this office. Clearances to combustible materials as per the approval of this chimney will need to be maintained where this chimney pierces the second floor and roof.

The size and location of the fuel storage tank will need to be shown and also information provided to show compliance with Building Code requirements as follows:

All above-ground fuel oil storage tanks within Fire District No. 2 and on any wharves, including those on the islands, whether inside of buildings or exposed in the open air shall be set in an oil-tight "dike-tank" which shall have the same thickness of metal as required for the storage tank, and the two tanks shall be so designed and arranged that, in a leak should develop in the storage tank, all of the oil would be contained within the dike-tank at a level at least three inches below the top of walls of the dike-tank. The open top of the "dike-tank" shall be suitably covered with non-burnable material to prevent material or objects falling into the "dike-tank."

Very truly yours,

Gerald E. Mayberry
Deputy Building Inspection Director

GEM:m

METAL BESSIS
CHIMNEY



FILL IN AND SIGN WITH INK

APPLICATION FOR PERMIT FOR HEATING, COOKING OR POWER EQUIPMENT

Portland, Maine, January 4, 1965

PERMIT ISSUED
JAN 11 1965
CITY OF PORTLAND

To the INSPECTOR OF BUILDINGS, PORTLAND, ME.

The undersigned hereby applies for a permit to install the following heating, cooking or power equipment in accordance with the Laws of Maine, the Building Code of the City of Portland, and the following specifications:

Location 11 Central Wharf Use of Building Processing No. Stories 1 New Building Existing "Existing"
 Name and address of owner of appliance Robert ~~Kerr~~, 71 Main St. Yarmouth Maine
 Installer's name and address Henry J. Deschaine, 92 Salem St. Telephone 773-0007

General Description of Work

To install Oil-fired forced hot air heating system in place of gas-fired forced hot water heat.

IF HEATER, OR POWER BOILER

Location of appliance first floor in boiler room Any burnable material in floor surface or beneath? none
 If so, how protected? Kind of fuel? oil
 Minimum distance to burnable material, from top of appliance or casing top of furnace? 3'
 From top of smoke pipe 3' From front of appliance over 4' From sides or back of appliance over 3'
 Size of chimney flue new Prefab will go into chimney Other connections to same flue none
 If gas fired, how vented? Rated maximum demand per hour
 Will sufficient fresh air be supplied to the appliance to insure proper and safe combustion? yes

IF OIL BURNER

Name and type of burner Johnson-gyntype Labelled by underwriters' laboratories? yes
 Will operator be always in attendance? Does oil supply line feed from top or bottom of tank? bottom
 Type of floor beneath burner concrete Size of vent pipe 1 1/2"
 Location of oil storage first floor Number and capacity of tanks 275 gal.
 Low water shut off to set in dike tank Make No.
 Will all tanks be more than five feet from any flame? yes How many tanks enclosed?
 Total capacity of any existing storage tanks for furnace burners

Sent to Fire Dept. 1/7/65
Rec'd from Fire Dept. 1/8/65

IF COOKING APPLIANCE

Location of appliance Any burnable material in floor surface or beneath?
 If so, how protected? Height of Legs, if any
 Spirting at bottom of appliance? Distance to combustible material from top of appliance?
 From front of appliance From sides and back From top of smokepipe
 Size of chimney flue Other connections to same flue
 Is hood to be provided? If so, how vented? Forced or gravity?
 If gas fired, how vented? Rated maximum demand per hour

MISCELLANEOUS EQUIPMENT OR SPECIAL INFORMATION

Amount of fee enclosed? 2.00 (\$2.00 for one heater, etc., \$1.00 additional for each additional heater, etc., in same building at same time.)

APPROVED:

OK 1-5-65
Carl P. [Signature]
 CHIEF OF DEPT.

Will there be in charge of the above work a person competent to see that the State and City requirements pertaining thereto are observed? Yes

Henry J. Deschaine

by: Henry J. Deschaine

CS 300

Signature of Installer

INSPECTION COPY

7M



I-3 COMMERCIAL ZONE
APPLICATION FOR PERMIT

PERMIT ISSUED
 00-150
 JAN 11 1965
 CITY OF PORTLAND

Class of Building or Type of Structure Third Class
 Portland, Maine, January 7, 1965

To the INSPECTOR OF BUILDINGS, PORTLAND, MAINE

The undersigned hereby applies for a permit to erect alter repair demolish install the following building structure equipment in accordance with the Laws of the State of Maine, the Building Code and Zoning Ordinance of the City of Portland, plans and specifications, if any, submitted herewith and the following specifications:

Location 11 Central Wharf Within Fire Limits? _____ Dist. No. _____
 Owner's name and address Willard Daggett Co., Central Wharf Telephone _____
 Lessee's name and address Robert Curren, 71 Main St., Yarmouth Telephone _____
 Contractor's name and address Henry J. Deschaine, 92 Salem St. Telephone _____
 Architect _____ Specifications _____ Plans no No. of sheets _____
 Proposed use of building Processing No. families _____
 Last use Processing No. families _____
 Material metal No. stories 1 1/2 Heat _____ Style of roof _____ Roofing _____
 Other buildings on same lot covered _____
 Estimated cost \$ 200 Fee \$ 3.00

General Description of New Work
 (Model 7K)

To erect Metalbestos prefab chimney - Model 7K

Type of heat and fuel - forced hot air - oil fired
 7" 6" size and
 Supported on frame of building
 Cleanout door

It is understood that this permit does not include installation of heating apparatus which is to be taken out separately by and in the name of the heating contractor: **PERMIT TO BE ISSUED TO Deschaine**

Details of New Work

Is any plumbing involved in this work? _____ Is any electrical work involved in this work? _____
 Is connection to be made to public sewer? _____ If not, what is proposed for sewage? _____
 Has septic tank notice been sent? _____ Form notice sent? _____
 Height average grade to top of plate _____ Height average grade to highest point of roof _____
 Size, front _____ depth _____ No. stories _____ solid or filled land? _____ earth or rock? _____
 Material of foundation _____ Thickness, top _____ bottom _____ cellar _____
 Kind of roof _____ Rise per foot _____ Roof covering _____
 No. of chimneys _____ Material of chimneys _____ of lining _____ Kind of heat _____ fuel _____
 Framing Lumber-Kind _____ Dressed or full size? _____ Corner posts _____ Sills _____
 Size Girder _____ Columns under girders _____ Size _____ Max. on centers _____
 Studs (outside walls and carrying partitions) 2x4-16" O. C. Bridging in every floor and flat roof span over 8 feet.
 Joists and rafters: 1st floor _____, 2nd _____, 3rd _____, roof _____
 On centers: 1st floor _____, 2nd _____, 3rd _____, roof _____
 Maximum span: 1st floor _____, 2nd _____, 3rd _____, roof _____
 If one story building with masonry walls, thickness of walls? _____ height? _____

If a Garage

No. cars now accommodated on same lot _____, to be accommodated _____ number commercial cars to be accommodated _____
 Will automobile repairing be done other than minor repairs to cars habitually stored in the proposed building? _____

APPROVED:

R. E. M.

Miscellaneous

Will work require disturbing of any tree on a public street? no
 Will there be in charge of the above work a person competent to see that the State and City requirements pertaining thereto are observed? yes
 Robert Curren

CS 101

INSPECTION COPY

Signature of owner BY:

Henry J. Deschaine

NOTES

±
14' from main pipe to
ceiling. Structural, 2.6 gauge
spaced 1 inch from ceiling.

1-13-65 Closed PD

1-15-65 Putting on
wrap + fill pipe to
outside PD

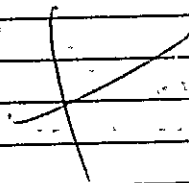

Permit No. 65/50

Location 11 Central Mall

Owner R. L. ...

Date of permit 1/11/65

Notif. closing-in

Inspn. closing-in

Final Notif.

Final Inspn.

Cert. of Occupancy Issued

Staking Out Notice

Form Check Notice



1-30 INDUSTRIAL ZONE
**APPLICATION
 FOR ELEVATOR PERMIT**

PERMIT ISSUED

APR 7 1964

CITY OF PORTLAND

Portland, Maine, April 2, 1964

To the INSPECTOR OF BUILDINGS, Portland, Me. one dumbwaiter
 The undersigned hereby applies for a permit to install alter _____ elevator _____ in accordance with the Laws
 of the State of Maine, the Building Code of the City of Portland, plans and specifications submitted herewith, and the
 following specifications:

Location: 188 Commercial St. Ward _____ Within Fire Limits? _____ Dist. No. _____
 Owner's name and address: The Harris Company, 188 Commercial St.
 Elevator contractor's name and address: " " " " Telephone _____
 Plans filed as part of application: yes No. sheets: 1
 Last use of building: Ship Chandlery No. families: _____
 Proposed use of building: " " No. families: _____
 Material of outside walls of building: frame, interior frame: sheet rock
 No. of stories: 3 Style of roof: flat No. of existing elevators in building: none
 Remarks _____ Fee \$ 2.00

To install (1) electric "dumbwaiter"

Details of Proposed Work

Kind of work by elevator contractor: complete new dumbwaiter
 Kind of work by owner: all work
 Type of Elevator: dumbwaiter, in new or existing shaftway: new
 Shaftway enclosed or open: enclosed No. elevator stops: 3
 Capacity of elevator: 500 lbs., Speed in feet per minute: 50
 Material of cables: steel No. and size of hoisting cables: 3/8 diam.
 Location of machinery: address above Material of supports: steel, of guides: steel
 Minimum diameter of sheaves: 6" Minimum clearance counterweights and overhead beams: _____
 Minimum clearance above car at topmost floor level: 7'
 Clearance buffer plates and springs when car is at lowest floor level: sets on base
 Type of power: electric hoist Type of machine: electric chain hoist
 Motor to be equipped with the following safety devices:—governor? _____, car safety? _____, electric brakes? _____
 automatic terminal stops at top and bottom? _____, slack cable stops? _____, safety floor stops? yes

If Passenger Elevator

Capacity? _____ Area of platform _____ Material of enclosure _____
 Type of gates _____, interlocked _____ automatic closing device? _____
 Will be automatic or will operator be in attendance? _____
 Will shaftway enclosure be interlocked? _____

If Freight Elevator

Will be enclosed? yes No. of sides enclosed: 4 Height of enclosure: 3'
 Self-closing hatch gates? no Height? 30" Bi-parting doors? no
 Spaces to shaftway? 4 Self-closing slatted gates? none Height? _____

Signature of elevator contractor: Arthur S. Harris

STATEMENT OF ELEVATOR TESTS

PORTLAND, MAINE, _____

_____, have personally supervised the
 operations to the elevator, hatchways and enclosures at _____ as permitted
 _____ and have personally supervised tests of loading capacity and of all brakes, inter-
 locking safety devices, and I do here state that, according to my best knowledge and belief, the elevator _____ will
 carry the rated loading and all brakes, interlocking and other safety devices are in satisfactory condition.

(Signature)

PORTLAND, MAINE, _____

STATE OF MAINE

_____ and made oath the statements by him

Notary Public Justice of the Peace

Memorandum from Department of Building Inspection, Portland, Maine

AP- 188 Commercial Street

April 7, 1964

Mr. Mortier Harris
The Harris Company
188 Commercial Street

Dear Mr. Harris:

Permit to construct an enclosed shaftway for an electrically operated dumbwaiter is being issued subject to the plan received with the application and our discussion as follows:

1. Doors to the dumbwaiter enclosure are to be Class "C" labeled fire retardent doors.
2. It is further understood that this dumbwaiter is to operate by button switches at each floor and that the dumbwaiter cannot operate unless all doors are closed.

Very truly yours,

Gerald E. Mayberry
Deputy Building Inspection Director

GEM:m



INDUSTRIAL ZONE PERMIT ISSUED
APPLICATION FOR PERMIT

Class of Building or Type of Structure

Third Class

APR 7 1964

Portland, Maine,

April 7, 1964

CITY OF PORTLAND

To the INSPECTOR OF BUILDINGS, PORTLAND, MAINE

The undersigned hereby applies for a permit to erect alter repair demolish install the following building structure equipment in accordance with the Laws of the State of Maine, the Building Code and Zoning Ordinance of the City of Portland, plans and specifications, if any, submitted herewith and the following specifications:

Location 188 Commercial St. Within Fire Limits? Dist. No.
Owner's name and address The Harris Company, 188 Commercial St. Telephone
Lessee's name and address Telephone
Contractor's name and address owners Telephone
Architect Specifications Plans on file No. of sheets
Proposed use of building Warehouse No. families
Last use No. families
Material frame No. stories 3 Heat Style of roof Roofing
Other buildings on same lot
Estimated cost \$ 500.00 Fee \$ 3.00

General Description of New Work

To construct enclosed shaftway for dumb-waiter as shown on plan filed with first application.

Permit Issued with Memo

It is understood that this permit does not include installation of heating apparatus which is to be taken out separately by and in the name of the heating contractor. PERMIT TO BE ISSUED TO owners

Details of New Work

Is any plumbing involved in this work? Is any electrical work involved in this work?
Is connection to be made to public sewer? If not, what is proposed for sewage?
Has septic tank notice been sent? Form notice sent?
Height average grade to top of plate Height average grade to highest point of roof
Size, front depth No. stories solid or filled land? earth or rock?
Material of foundation Thickness, top bottom cellar
Kind of roof Rise per foot Roof covering
No. of chimneys Material of chimneys of lining Kind of heat fuel
Framing Lumber-Kind Dressed or full size? Corner posts Sills
Size Girder Columns under girders Size Max. on centers
Studs (outside walls and carrying partitions) 2x4-16" O. C. Bridging in every floor and flat roof span over 8 feet
Joists and rafters: 1st floor, 2nd, 3rd, roof
On centers: 1st floor, 2nd, 3rd, roof
Maximum span: 1st floor, 2nd, 3rd, roof
If one story building with masonry walls, thickness of walls? height?

If a Garage

No. cars now accommodated on same lot, to be accommodated number commercial cars to be accommodated
Will automobile repairing be done other than minor repairs to cars habitually stored in the proposed building?

APPROVED:

J. E. M. W. / memo

Miscellaneous

Will work require disturbing of any tree on a public street? no
Will there be in charge of the above work a person competent to see that the State and City requirements pertaining thereto are observed? yes

The Harris Company

by:

Signature of owner: [Signature]

CS 301

INSPECTION COPY

Signature of owner

[Handwritten initials]

2-18-22

Permit No. 641848

Location 188 Commercial St.

Owner Jackson's Company

Date of permit 4/7/64

Notif. closing-in

Inspn. closing-in

Final Notif.

Final Inspn.

Cert. of Occupancy issued

Sailing Out Notice

Form Check Notice

NOTES

8-11-64 Waiting for
 fire doors PD

10-1-64 Same PD

1-5-65 Doors have
 arrived + Mort Harris
 to get crew on job
 + sprinkler head PD

2-3-65 Same PD

3-29-65 Sprinkler
 ring going in PD

X

APPLICATION FOR PERMIT FOR HEATING, COOKING OR POWER EQUIPMENT

Portland, Maine, January 14, 1962

PERMIT 150

JAN 14

City of Portland

To the INSPECTOR OF BUILDINGS, PORTLAND, ME.

The undersigned hereby applies for a permit to install the following heating, cooking or power equipment in accordance with the Laws of Maine, the Building Code of the City of Portland, and the following specifications:

Location 27 Central Wharf Use of Building Fish factory No. Stories 1 1/2 Building Existing Name and address of owner of appliance Fulham Bros., Inc., 27 Central Wharf Installer's name and address Portland Gas Light Co., 5 Temple St. Telephone 2-8321

General Description of Work

To install gas-fired #LUS-150K. Reznor Unit Heater (additional heat)

IF HEATER, OR POWER BOILER

Location of appliance suspended from ceiling Any burnable material in floor surface or beneath? no If so, how protected? Kind of fuel? gas Minimum distance to burnable material, from top of appliance or casing top of furnace 18" From top of smoke pipe From front of appliance 4' From sides or back of appliance 18" Size of chimney flue Other connections to same flue no If gas fired, how vented? thru roof with 1/2" Type B gas vent (Metalbestos) Rated maximum demand per hour Will sufficient fresh air be supplied to the appliance to insure proper and safe combustion? yes

IF OIL BURNER

Name and type of burner Labelled by underwriters' laboratories? Will operator be always in attendance? Does oil supply line feed from top or bottom of tank? Type of floor beneath burner Size of vent pipe Location of oil storage Number and capacity of tanks Low water shut off Make No. Will all tanks be more than five feet from any flame? How many tanks enclosed? Total capacity of any existing storage tanks for furnace burners

IF COOKING APPLIANCE

Location of appliance Any burnable material in floor surface or beneath? If so, how protected? Height of Legs, if any Skirting at bottom of appliance? Distance to combustible material from top of appliance? From front of appliance From sides and back From top of smokepipe Size of chimney flue Other connections to same flue Is hood to be provided? If so, how vented? Forced or gravity? If gas fired, how vented? Rated maximum demand per hour

MISCELLANEOUS EQUIPMENT OR SPECIAL INFORMATION

Amount of fee enclosed? 2.00 (\$2.00 for one heater, etc., \$1.00 additional for each additional heater, etc., in same building; at same time.)

APPROVED

Handwritten signature and date 1.14.62

Will there be in charge of the above work a person competent to see that the State and City requirements pertaining thereto are observed? yes

Portland Gas Light Co.

CS 300

INSPECTION COPY

Signature of Installer

Handwritten signature of installer

Handwritten initials

Central Wharf

Jan. 21, 1963

Willard Daggett Company
Central Wharf

Gentlemen:

Upon inspection of the above job on Jan. 18, 1963, the following omission was found:

The outside wall of the partition for the new room for welding and burning needs to be covered with 3/8-inch thick asbestos cement board. See your permit of November 5, 1962.

It is important that correction of this condition be made before Feb. 11, 1963, and notification given this office for another inspection.

If additional information relative to the above is desired, please phone Inspector A. Allan Soule, extension 234, any work day but Saturday between 8:00 and 8:30 A. M.

Very truly yours,

A. Allan Soule
Field Inspector

AAS:m



APPLICATION FOR PERMIT

Class of Building or Type of Structure Metal Clad

Portland, Maine, October 29, 1962

PERMIT ISSUED 01484 NO. 5 1962 CITY of PORTLAND

To the INSPECTOR OF BUILDINGS, PORTLAND, MAINE

The undersigned hereby applies for a permit to erect alter repair demolish install the following building structure equipment in accordance with the Laws of the State of Maine, the Building Code and Zoning Ordinance of the City of Portland, plans and specifications, if any, submitted herewith and the following specifications:

Location Central Wharf Within Fire Limits? Dist. No. Owner's name and address Willard Daggett Co., Central Wharf Telephone Lessee's name and address Telephone Contractor's name and address owners Telephone Architect Specifications Plans Yes No. of sheets 1 Proposed use of building Lobster shop No. families Last use " No. families Material metal clad No. stories 2 Heat Style of roof Roofing Other buildings on same lot Estimated cost \$ 500. Fee \$ 3.00

General Description of New Work

- To partition off room 12 feet by 24 feet in first story for welding and burning shop in last building at outer end of wharf on right hand side as one comes from Commercial St. To provide 4-in wire mesh reinforced concrete floor over entire area. To line walls of room with 3/8" thick asbestos cement board. Both sides of new partition to be similarly covered. To provide aluminum sheeting on ceiling. To cut in new 6-foot opening in front wall in place of existing opening. New door to be covered on outside at least with 26 gauge galvanized iron. Building is sprinklered.

Sent to Fire Dept 10/29/62 Rec'd from Fire Dept 11/7/62

It is understood that this permit does not include installation of heating apparatus which is to be taken out separately by and in the name of the heating contractor. PERMIT TO BE ISSUED TO owners

Details of New Work

Is any plumbing involved in this work? Is any electrical work involved in this work? Is connection to be made to public sewer? If not, what is proposed for sewerage? Has septic tank notice been sent? Form notice sent? Height average grade to top of plate Height average grade to highest point of roof Size front depth No. stories solid or filled land? earth or rock? Material of foundation Thickness, top bottom cellar Kind of roof Rise per foot Roof covering No. of chimneys Material of chimneys of lining Kind of heat fuel Framing Lumber-Kind Dressed or full size? Corner posts Sills Size Girder Columns under girders Size Max. on centers Studs (outside walls and carrying partitions) 2x4-16" O. C. Bridging in every floor and flat roof span over 8 feet. Joists and rafters: 1st floor, 2nd, 3rd, roof On centers: 1st floor, 2nd, 3rd, roof Maximum span: 1st floor, 2nd, 3rd, roof If one story building with masonry walls, thickness of walls? height?

If a Garage

No. cars now accommodated on same lot, to be accommodated number commercial cars to be accommodated. Will automobile repairing be done other than minor repairs to cars habitually stored in the proposed building?

APPROVED: OK. St. ... [Signature] CHIEF OF FIRE DEPT.

Miscellaneous

Will work require disturbing of any trees on a public street? no Will there be in charge of the above work a person competent to see that the State and City requirements pertaining thereto are observed? yes

Willard Daggett Co.

CS 301

INSPECTION COPY

Signature of owner BY: Charles A. Madson

