

- COMMERCIAL WHARF - SEE LONG
WHARF -

CUSTOM HOUSE WHARF

43



APPLICATION FOR PERMIT
DEPARTMENT OF BUILDING INSPECTIONS SERVICES
ELECTRICAL INSTALLATIONS

Date 9-2, 19 81
 Receipt and Permit number A73105

To the CHIEF ELECTRICAL INSPECTOR, Portland, Maine:

The undersigned hereby applies for a permit to make electrical installations in accordance with the laws of Maine, the Portland Electrical Ordinance, the National Electrical Code and the following specifications:

LOCATION OF WORK: 43 Custom House Wharf
 OWNER'S NAME: R. S. Fisheries ADDRESS: same

	FEES
OUTLETS: Receptacles _____ Switches _____ Plugmold _____ ft. TOTAL <u>1-30</u>	<u>3.00</u>
FIXTURES: (number of) Incandescent _____ Fluorescent _____ (not strip) TOTAL _____	
Strip Fluorescent _____ ft.	
SERVICES: Overhead _____ Underground _____ Temporary _____ TOTAL amperes _____ ..	
METERS: (number of) _____	
MOTORS: (number of) Fractional _____	
1 HP or over _____	
RESIDENTIAL HEATING: Oil or Gas (number of units) _____	
Electric (number of rooms) _____	
COMMERCIAL OR INDUSTRIAL HEATING: Oil or Gas (by a main boiler) _____	
Oil or Gas (by separate units) _____	
Electric Under 20 kws _____ Over 20 kws _____	
APPLIANCES: (number of)	
Ranges _____ Water Heaters _____	
Cook Tops _____ Disposals _____	
Wall Ovens _____ Dishwashers _____	
Dryers _____ Compactors _____	
Fans _____ Others (denote) _____	
TOTAL _____	
MISCELLANEOUS: (number of)	
Branch Panels <u>1</u>	<u>1.00</u>
Transformers _____	
Air Conditioners Central Unit _____	
Separate Units (windows) _____	
Signs 20 sq. ft. and under _____	
Over 20 sq. ft. _____	
Swimming Pools Above Ground _____	
In Ground _____	
Fire/Burglar Alarms Residential _____	
Commercial _____	
Heavy Duty Outlets, 220 Volt (such as welders) 30 amps and under _____	
over 30 amps _____	
Circus, Fairs, etc. _____	
Alterations to wires _____	
Repairs after fire _____	
Emergency Lights, battery _____	
Emergency Generators _____	
FOR ADDITIONAL WORK NOT ON ORIGINAL PERMIT	INSTALLATION FEE DUE:
FOR REMOVAL OF A "STOP ORDER" (304-16.b)	DOUBLE FEE DUE:
	TOTAL AMOUNT DUE: <u>4.00</u>

INSPECTION:

Will be ready on 9-2, 19 81 or Will Call _____

CONTRACTOR'S NAME: Energy Elec.

ADDRESS: Desert Pines, Freeport

TEL.: 865-4062

MASTER LICENSE NO.: 03270

LIMITED LICENSE NO.: _____

SIGNATURE OF CONTRACTOR:

Stephen A. Wash

INSPECTOR'S COPY -- WHITE

OFFICE COPY -- CANARY

CONTRACTOR'S COPY -- GREEN



APPLICATION FOR PERMIT
DEPARTMENT OF BUILDING INSPECTIONS SERVICES
ELECTRICAL INSTALLATIONS

Date April 7, 19 81
Receipt and Permit number A 67016

To the CHIEF ELECTRICAL INSPECTOR, Portland, Maine:

The undersigned hereby applies for a permit to make electrical installations in accordance with the laws of Maine, the Portland Electrical Ordinance, the National Electrical Code and the following specifications:

LOCATION OF WORK: Custom House Wharf
OWNER'S NAME: Tara-Lynn Inc. ADDRESS: same

FEES

OUTLETS:	Receptacles _____	Switches _____	Plugmold _____	ft. TOTAL _____	
FIXTURES: (number of)	Incandescent _____	Flourescent _____	(not strip) TOTAL _____		
	Strip Flourescent _____	ft. _____			
SERVICES:	Overhead <input checked="" type="checkbox"/>	Underground _____	Temporary _____	TOTAL amperes <u>100</u>	<u>3.00</u>
METERS. (number of)	<u>1</u>				<u>.50</u>
MOTORS: (number of)	Fractional _____				
	1 HP or over _____				
RESIDENTIAL HEATING:	Oil or Gas (number of units) _____				
	Electric (number of rooms) _____				
COMMERCIAL OR INDUSTRIAL HEATING:	Oil or Gas (by a main boiler) _____				
	Oil or Gas (by separate units) _____				
	Electric Under 20 kws _____	Over 20 kws _____			
APPLIANCES: (number of)	Ranges _____	Water Heaters _____			
	Cook Tops _____	Disposals _____			
	Wall Ovens _____	Dishwashers _____			
	Dryers _____	Compactors _____			
	Fans _____	Others (denote) _____			
	TOTAL _____				
MISCELLANEOUS: (number of)	Branch Panels <u>1</u>				<u>1.00</u>
	Transformers _____				
	Air Conditioners Central Unit _____				
	Separate Units (windows) _____				
	Signs 20 sq. ft. and under _____				
	Over 20 sq. ft. _____				
	Swimming Pools Above Ground _____				
	In Ground _____				
	Fire/Burglar Alarms Residential _____				
	Commercial _____				
	Heavy Duty Outlets, 220 Volt (such as welders) 30 amps and under _____				
	over 30 amps _____				
	Circus, Fairs, etc. _____				
	Alterations to wires _____				
	Repairs after fire _____				
	Emergency Lights, battery _____				
	Emergency Generators _____				

INSTALLATION FEE DUE: _____

FOR ADDITIONAL WORK NOT ON ORIGINAL PERMIT DOUBLE FEE DUE: _____

FOR REMOVAL OF A "STOP ORDER" (304-16.b) TOTAL AMOUNT DUE: 4.50

INSPECTION:

Will be ready on done, 19 81; or Will Call _____

CONTRACTOR'S NAME: Keeley Electric

ADDRESS: P. O. Box 3235

TEL.: 797-3772

MASTER LICENSE NO.: 4176 SIGNATURE OF CONTRACTOR: _____

LIMITED LICENSE NO.: _____

INSPECTOR'S COPY — WHITE

OFFICE COPY — CANARY

CONTRACTOR'S COPY — GREEN



APPLICATION FOR PERMIT
DEPARTMENT OF BUILDING INSPECTIONS SERVICES
ELECTRICAL INSTALLATIONS

Date March 16, 1981, 19
 Receipt and Permit number A66951

To the CHIEF ELECTRICAL INSPECTOR, Portland, Maine:

The undersigned hereby applies for a permit to make electrical installations in accordance with the laws of Maine, the Portland Electrical Ordinance, the National Electrical Code and the following specifications:

LOCATION OF WORK: 6 Custom House Wharf

OWNER'S NAME: Boone's Restaurant ADDRESS: _____

OUTLETS:	FEES
Receptacles _____ Switches _____ Plugmold _____ ft. TOTAL _____	
FIXTURES: (number of)	
Incandescent _____ Fluorescent _____ (not strip) TOTAL _____	
Strip Fluorescent _____ ft. _____	
SERVICES:	
Overhead _____ Underground _____ Temporary _____ TOTAL amperes <u>200</u>	<u>3.00</u>
METERS: (number of) <u>1</u>	<u>.50</u>
MOTORS: (number of)	
Fractional _____	
1 HP or over _____	
RESIDENTIAL HEATING:	
Oil or Gas (number of units) _____	
Electric (number of rooms) _____	
COMMERCIAL OR INDUSTRIAL HEATING:	
Oil or Gas (by a main boiler) _____	
Oil or Gas (by separate units) _____	
Electric Under 20 kws _____ Over 20 kws _____	
APPLIANCES: (number of)	
Ranges _____	Water Heaters _____
Cook Tops _____	Disp. sals _____
Wall Ovens _____	Dishwashers _____
Dryers _____	Compactors _____
Fans _____	Others (denote) _____
TOTAL _____	
MISCELLANEOUS: (number of)	
Branch Panels _____	
Transformers _____	
Air Conditioners Central Unit _____	
Separate Units (windows) _____	
Signs 20 sq. ft. and under _____	
Over 20 sq. ft. _____	
Swimming Pools Above Ground _____	
In Ground _____	
Fire/Burglar Alarms Residential _____	
Commercial _____	
Heavy Duty Outlets, 220 Volt (such as welders) 30 amps and under _____	
over 30 amps _____	
Circus, Fairs, etc. _____	
Alterations to wires _____	
Repairs after fire _____	
Emergency Lights, battery _____	
Emergency Generators _____	
	INSTALLATION FEE DUE: <u>3.50</u>
FOR ADDITIONAL WORK NOT ON ORIGINAL PERMIT DOUBLE FEE DUE:	
FOR REMOVAL OF A "STOP ORDER" (304-16.b)	
	TOTAL AMOUNT DUE: <u>3.50</u>

INSPECTION:
 Will be ready on now, 1981; or Will Call _____
CONTRACTOR'S NAME: Thomas M. Handlon
ADDRESS: 28 Arcadia St.
TEL.: 773-7662
MASTER LICENSE NO.: 4322 **SIGNATURE OF CONTRACTOR:**
LIMITED LICENSE NO.: _____ *Thomas Handlon*

INSPECTOR'S COPY — WHITE
 OFFICE COPY — CANARY
 CONTRACTOR'S COPY — GREEN



APPLICATION FOR PERMIT
DEPARTMENT OF BUILDING INSPECTIONS SERVICES
ELECTRICAL INSTALLATIONS

Date Dec. 27, 19 79
 Receipt and Permit number A-39819

To the CHIEF ELECTRICAL INSPECTOR, Portland, Maine:

The undersigned hereby applies for a permit to make electrical installations in accordance with the laws of Maine, the Portland Electrical Ordinance, the National Electrical Code and the following specifications:

LOCATION OF WORK: 17 Custom House Wharf
 OWNER'S NAME: Willis Spear ADDRESS: P. O. Bcx 177 Cousins Isl. Yarmouth, Me. FEES

OUTLETS: Receptacles _____ Switches _____ Plugmold _____ ft. TOTAL _____

FIXTURES: (number of)
 Incandescent _____ Fluorescent _____ (not strip) TOTAL _____
 Strip Fluorescent _____ ft. _____

SERVICES: Overhead Underground _____ Temporary _____ TOTAL amperes 100 .. 3.00
 METERS: (number of) 1 .. .50

MOTORS: (number of) _____
 Fractional _____
 1 HP or over _____

RESIDENTIAL HEATING:
 Oil or Gas (number of units) _____
 Electric (number of rooms) _____

COMMERCIAL OR INDUSTRIAL HEATING:
 Oil or Gas (by a main boiler) _____
 Oil or Gas (by separate units) _____
 Electric Under 20 kws _____ Over 20 kws _____

APPLIANCES: (number of)

Ranges _____	Water Heaters _____
Cook Tops _____	Disposals _____
Wall Ovens _____	Dishwashers _____
Dryers _____	Compactors _____
Fans _____	Others (denote) _____

TOTAL _____

MISCELLANEOUS: (number of)

Branch Panels _____

Transformers _____

Air Conditioners Central Unit _____
 Separate Units (windows) _____

Signs 20 sq. ft. and under _____
 Over 20 sq. ft. _____

Swimming Pools Above Ground _____
 In Ground _____

Fire/Burglar Alarms Residential _____
 Commercial _____

Heavy Duty Outlets, 220 Volt (such as welders) 30 amps and under _____
 over 30 amps _____

Circus, Fairs, etc. _____

Alterations to wires _____

Repairs after fire _____

Emergency Lights, battery _____

Emergency Generators _____

FOR ADDITIONAL WORK NOT ON ORIGINAL PERMIT INSTALLATION FEE DUE: _____
 FOR REMOVAL OF A "STOP ORDER" (304-16.b) DOUBLE FEE DUE: _____

TOTAL AMOUNT DUE: 3.50

INSPECTION: Will be ready on _____, 19__; or Will Call xxx

CONTRACTOR'S NAME: Harry Bx Papkee

ADDRESS: Leavitt St. Long Island

TEL.: 766-3372

MASTER LICENSE NO.: 03088

LIMITED LICENSE NO.: _____

SIGNATURE OF CONTRACTOR:
Harry Bx Papkee

INSPECTOR'S COPY — WHITE
 OFFICE COPY — CANARY
 CONTRACTOR'S COPY — GREEN

City of Portland, Maine
Fire Department

June 10, 1977

Steven Keith or Reginald Lamb
c/o Mrs. Sanford Lane
46 Custom House Wharf

Portland, Maine

Re: Fire @ 46 Custom House Wharf

Dear Sirs:

On 3/24/77 a fire occurred in the building listed above, of which you are reported to be the owner ().

If permanent repair work is required for this building, you must obtain a permit from the Building & Inspection Dept. in City Hall before starting such work.

Very Truly Yours,

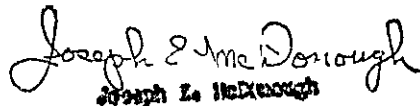
Joseph E. McDonough

Chief
Portland Fire Department

cc: Building & Inspection Dept.
Corporation Counsel
Health Dept. (Housing Div.)
City Assessor's (Mr. Lucci)

NOTE: Fire originated in the southeast corner of a storage area on the second floor. It was confined to this area.



APPLICATION FOR PERMIT
DEPARTMENT OF BUILDING INSPECTIONS SERVICES
ELECTRICAL INSTALLATIONS

Date July 23, 19 79
 Receipt and Permit number A-28863

To the CHIEF ELECTRICAL INSPECTOR, Portland, Maine:

The undersigned hereby applies for a permit to make electrical installations in accordance with the laws of Maine, the Portland Electrical Ordinance, the National Electrical Code and the following specifications:

LOCATION OF WORK: 46 Custom House Wharf
 OWNER'S NAME: R & S Seafood Co. ADDRESS: same address

	FEES
OUTLETS:	
Receptacles _____ Switches _____ Plugmold _____ ft. TOTAL <u>1-30</u>	<u>3.00</u>
FIXTURES: (number of)	
Incandescent _____ Fluorescent _____ (not strip) TOTAL	
Strip Fluorescent _____ ft.	
SERVICES:	
Overhead _____ Underground _____ Temporary _____ TOTAL amperes _____ ..	
METERS: (number of) _____	
MOTORS: (number of)	
Fractional _____	
1 HP or over _____	
RESIDENTIAL HEATING:	
Oil or Gas (number of units) _____	
Electric (number of rooms) _____	
COMMERCIAL OR INDUSTRIAL HEATING:	
Oil or Gas (by a main boiler) _____	
Oil or Gas (by separate units) _____	
Electric Under 20 kws _____ Over 20 kws _____	
APPLIANCES: (number of)	
Ranges _____ Water Heaters _____	
Cook Tops _____ Disposals _____	
Wall Ovens _____ Dishwashers _____	
Dryers _____ Compactors _____	
Fans _____ Others (denote) _____	
TOTAL _____	
MISCELLANEOUS: (number of)	
Branch Panels _____	
Transformers _____	
Air Conditioners Central Unit _____	
Separate Units (windows) _____	
Signs 20 sq. ft. and under _____	
Over 20 sq. ft. _____	
Swimming Pools Above Ground _____	
In Ground _____	
Fire/Burglar Alarms Residential _____	
Commercial _____	
Heavy Duty Outlets, 220 Volt (such as welders) 30 amps and under _____	
over 30 amps _____	
Circus, Fairs, etc. _____	
Alterations to wires _____	
Repairs after fire <u>xt</u> _____	<u>3.00</u>
Emergency Lights, battery _____	
Emergency Generators _____	
FOR ADDITIONAL WORK NOT ON ORIGINAL PERMIT	INSTALLATION FEE DUE: _____
FOR REMOVAL OF A "STOP ORDER" (304-16.b)	DOUBLE FEE DUE: _____
	TOTAL AMOUNT DUE: <u>6.00</u>

INSPECTION:

Will be ready on ready, 19 79; or Will Call _____

CONTRACTOR'S NAME: Youngs Electric

ADDRESS: 1400 Washington Ave.

TEL.: _____

MASTER LICENSE NO.: 3288 SIGNATURE OF CONTRACTOR: _____

LIMITED LICENSE NO.: _____

INSPECTOR'S COPY — WHITE
 OFFICE COPY — CANARY
 CONTRACTOR'S COPY — GREEN



APPLICATION FOR PERMIT

PERMIT ISSUED
JUL 12 1979
CITY of PORTLAND

B.O.C.A. USE GROUP
B.O.C.A. TYPE OF CONSTRUCTION 000564
ZONING LOCATION _____ PORTLAND, MAINE, July 12, 1979

To the DIRECTOR OF BUILDING & INSPECTION SERVICES, PORTLAND, MAINE
The undersigned hereby applies for a permit to erect, alter, repair, demolish, move or install the following building, structure, equipment or change use in accordance with the Laws of the State of Maine, the Portland B.O.C.A. Building Code and Zoning Ordinance of the City of Portland with plans and specifications, if any, submitted herewith and the following specifications:

LOCATION 46 Custom House Wharf Fire District #1 , #2
1. Owner's name and address Proprietors of Custom House Wharf Telephone 773-5720
2. Lessee's name and address R & S Seafood Company Telephone 767-3215
3. Contractor's name and address Brown Homes Inc. - 96 Spurnwick Rd., Scarborough Telephone 84074
4. Architect Specifications Plans No. of sheets
Proposed use of building wholesale fish market company No. families
Last use same No. families
Material No. stories Heat Style of roof Roofing
Other buildings on same lot Fee \$ 55.00
Estimated contractual cost \$ 12,000

FIELD INSPECTOR—Mr. _____ GENERAL DESCRIPTION

This application is for: @ 775-5451
Dwelling Ext. 234 To make repairs after fire to original condition, with no structural changes.
Garage
Masonry Bldg. Stamp of Special Conditions
Metal Bldg.
Alterations
Demolitions
Change of Use
Other repair after fire

NOTE TO APPLICANT: Separate permits are required by the installers and subcontractors of heating, plumbing, electrical and mechanicals.

PERMIT IS TO BE ISSUED TO 1 2 3 4
Other:

DETAILS OF NEW WORK

Is any plumbing involved in this work? Is any electrical work involved in this work?
Is connection to be made to public sewer? If not, what is proposed for sewage?
Has septic tank notice been sent? Form notice sent?
Height average grade to top of plate Height average grade to highest point of roof
Size, front depth No. stories solid or filled land? earth or rock?
Material of foundation Thickness, top bottom cellar
Kind of roof Rise per foot Roof covering
No. of chimneys Material of chimneys of lining Kind of heat fuel
Framing Lumber—Kind Dressed or full size? Corner posts Sills
Size Girder Columns under girders Size Max. on centers
Studs (outside walls and carrying partitions) 2x4-16" O. C. Bridging in every floor and flat roof span over 8 feet.
Joists and rafters: 1st floor 2nd 3rd roof
On centers: 1st floor 2nd 3rd roof
Maximum span: 1st floor 2nd 3rd roof
If one story building with masonry walls, thickness of walls? height?

IF A GARAGE

No. cars now accommodated on same lot to be accommodated . . . number commercial cars to be accommodated . . .
Will automobile repairing be done other than minor repairs to cars habitually stored in the proposed building?

APPROVALS BY: _____ DATE _____
BUILDING INSPECTION—PLAN EXAMINER
ZONING:
BUILDING CODE:
Fire Dept.:
Health Dept.:
Others:

MISCELLANEOUS

Will work require disturbing of any tree on a public street? ..
Will there be in charge of the above work a person competent to see that the State and City requirements pertaining thereto are observed?

Signature of Applicant William T. Brown Phone # same
Type Name of above Brown Homes Inc. 1 2 3 4
Other
and Address

FIELD INSPECTOR'S COPY

NOTES

7-13-79 Fairly extensive damage
to 2nd floor (floor & side wall) steel
structure is remaining -> but replace
the wood deck (1st floor) - 9/12-79
10-12-79 Completed -

Permit No. 99-1564

Location 46 Lindbergh Drive, W. Long Beach, CA

Owner Stanley J. Lindbergh, 46 Lindbergh Drive, W. Long Beach, CA

Date of permit 9-12-79

Approved 9-12-79

~~_____~~

CERTIFICATE OF APPROVAL

FOR SEWAGE DISPOSAL FOR THE TOWN/CITY OF Wilton

OWNER: Fish Market
 ADDRESS: 93 T. Hill, Wilton, Me MAINE
Location where system was installed and inspected

Cert. of App. Number
No. 2297 EC
 Date C.O.A. Issued
MAR 19 1979
 Month Day Year
 Date Inspected
MAR 16 1979
 Month Day Year
 Date Permit Issued
3-15-79

Installer's Name: HARRINGTON F.I. M.I.
Last Name

THE SUBSURFACE SEWAGE DISPOSAL SYSTEM AND/OR COMPONENT(S) INSTALLED PURSUANT TO THE ABOVE CERTIFICATE OF APPROVAL NUMBER HAS BEEN PERSONALLY EXAMINED AND HAS BEEN PROPERLY INSTALLED IN COMPLIANCE WITH THE MUNICIPAL AND STATE SUBSURFACE SEWAGE DISPOSAL REGULATIONS.

Signature of LPI Emilio J. Goodwin

State Office Use Only
 Date Received

ORIGINAL—To be sent to: Department of Human Services
 Division of Health Engineering 221 State Street Augusta, Maine 04333

SUBSURFACE SEWAGE DISPOSAL PERMIT FOR THE TOWN/CITY OF Wilton

Town/City Code: 05170 LPI Number: 1123 License Number: 1315717 Date Issued: 13 15 79
Month Day Year
 Address of System's Location: 19 CUSTOM HOUSE WARE 66
St./Lot Number Street, Road Name/Subdivision St. Rd. Av/Lot
 Name of Applicant: HARRINGTON F.I. M.I. 66 Wilton
Last Name of Applicant Mailing Address Zip Code

PERMIT NUMBER
No. 2297 EP
 Code Issued: 1 Owner 2 Builder 3 Installer 4 Developer 5 Realtor 6 Other

Permit Issuance	1. Regular 2. Local Variance 3. State Variance 4. Local Waiver Option	<u>VV</u>	<u>1</u>
Type of System	1. New 2. Replacement 3. Expansion 4. Experimental	<u>2</u>	<u>1</u>
System to Serve	1. Single (Res) 2. Multi-Fam (Res) 3. Mobile Home 4. Commercial 5. School 6. Other (Specify)	<u>1</u>	<u>1</u>
Complete System (Tank with)	1. Trench 2. Bed 3. Chamber 4. Mound 5. Special System (Includes one Waterless Toilet) (\$25 Each)	<u>1</u>	<u>1</u>
Treatment Tank (only)	1. Septic (\$10 each) 2. Aerobic (\$10 each) 3. Holding (\$20 each)	<u>1</u>	<u>1</u>
Disposal Area (only)	1. Trench 2. Bed 3. Chamber 4. Mound 5. Other (\$20 each)* (Specify)	<u>1</u>	<u>1</u>
Waterless Toilets	1. Pit Privy 2. Vault Privy 3. Compost Toilet (\$10 each)	<u>1</u>	<u>1</u>
Other Systems	1. Laundry Waste 2. Separated Chambers (\$10 each)	<u>1</u>	<u>1</u>
STATE OFFICE USE ONLY	Signature of LPI: <u>Emilio J. Goodwin</u>	Administrative Fee: <u>3</u>	<u>3</u>
Date Received	Receipt Number: <u>1123</u> Money Received: <u>13</u>	Total or Double Fee: <u>13</u>	<u>13</u>
Administrative Code	Form 200 <input type="checkbox"/> LPI to insert soil category (L) <input type="checkbox"/> - (N) <input type="checkbox"/>	Double Fee: 1. Yes <input type="checkbox"/>	<u>1</u>

This "Subsurface Sewage Disposal Permit" is invalid if work is not commenced within six (6) months from date of issuance. Upon completion of work a "Certificate of Approval" must be obtained.
 Original—To be sent to: Department of Human Services, Division of Health Engineering 221 State Street, Augusta, Maine 04333
 *Refer to Sec 2 B for Fee Schedule on Systems over 2000 Gal/Day

HHE-210377



APPLICATION FOR PERMIT
DEPARTMENT OF BUILDING INSPECTIONS SERVICES,
ELECTRICAL INSTALLATIONS

Date Jan. 6, 19 78
 Receipt and Permit number A 10279

To the CHIEF ELECTRICAL INSPECTOR, Portland, Maine.

The undersigned hereby applies for a permit to make electrical installations in accordance with the laws of Maine, the Portland Electrical Ordinance, the National Electrical Code and the following specifications:

LOCATION OF WORK: 21 Custom House Wharf

OWNER'S NAME: A. L. Griffin Co. ADDRESS: Custom House Wharf

OUTLETS: (number of)	<u>1-30</u>	
Lights	_____	
Receptacles	_____	
Switches	_____	
Plugmold	_____ (number of feet)	
TOTAL	_____	<u>3.00</u>

FIXTURES: (number of)		
Incandescent	_____	
Fluorescent	_____ (Do not include strip fluorescent)	
TOTAL	_____	
Strip Fluorescent, in feet	_____	

SERVICES:		
Permanent, total amperes	_____	
Temporary	_____	

METERS: (number of) _____

MOTORS: (number of)		
Fractional	_____	
1 HP or over	_____	

RESIDENTIAL HEATING:		
Oil or Gas (number of units)	_____	
Electric (number of rooms)	_____	

COMMERCIAL OR INDUSTRIAL HEATING:		
Oil or Gas (by a main boiler)	_____	
Oil or Gas (by separate units)	_____	
Electric (total number of kws)	<u>under .20 . 1.25</u>	<u>5.00</u>

APPLIANCES: (number of)			
Ranges	_____	Water Heaters	_____
Cook Tops	_____	Disposals	_____
Wall Ovens	_____	Dishwashers	_____
Dryers	_____	Compactors	_____
Fans	_____	Others (denote)	_____
TOTAL	_____		

MISCELLANEOUS: (number of)		
Branch Panels	_____	
Transformers	_____	
Air Conditioners	_____	
Signs	_____	
Fire/Burglar Alarms	_____	
Circus, Fairs, etc.	_____	
Alterations to wires	_____	
Repairs after fire	_____	
Heavy Duty, 220v outlets	_____	
Emergency Lights, battery	_____	
Emergency Generators	_____	

INSTALLATION FEE DUE:	_____
FOR ADDITIONAL WORK NOT ON ORIGINAL PERMIT	DOUBLE FEE DUE: _____
FOR REMOVAL OF A "STOP ORDER" (304-16.b)	_____
FOR PERFORMING WORK WITHOUT A PERMIT (304-9)	_____
TOTAL AMOUNT DUE:	<u>8.00</u>

INSPECTION:
 Will be ready on _____, 19__; or Will Call xxx

CONTRACTOR'S NAME: Douglas Electric
 ADDRESS: RFD # 1 Sebago Lake
 TEL.: 642-3118

MASTER LICENSE NO.: 1093 SIGNATURE OF CONTRACTOR: [Signature]
 LIMITED LICENSE NO.: _____



APPLICATION FOR PERMIT

PERMIT ISSUED

B.O.C.A. USE GROUP

B.O.C.A. TYPE OF CONSTRUCTION 1094

DEC 5 1977

ZONING LOCATION _____ PORTLAND, MAINE, ... Dec. 5, 1977

CITY of PORTLAND

To the DIRECTOR OF BUILDING & INSPECTION SERVICES, PORTLAND, MAINE

The undersigned hereby applies for a permit to erect, alter, repair, demolish, move or install the following building, structure, equipment or change use in accordance with the Laws of the State of Maine, the Portland B.O.C.A. Building Code and Zoning Ordinance of the City of Portland with plans and specifications, if any, submitted herewith and the following specifications:

LOCATION 21-25 Custom House Wharf Fire District #1 #2
1. Owner's name and address ~~xxxxxx~~ Proprietors of Custom House Wharf Telephone
2. Lessee's name and address Orrin Valente - same A. L. Griffin Inc Telephone 772-0165
3. Contractor's name and address P. O. Box 4598 Telephone
4. Architect Specifications Plans No. of sheets
Proposed use of building ship chandlery No. families
Last use same No. families
Material No. stories Heat Style of roof Roofing
Other buildings on same lot
Estimated contractual cost \$ 800 Fee \$ 5.00

FIELD INSPECTOR—Mr. GENERAL DESCRIPTION

This application is for: @ 775-5451
Dwelling Ext. 234
Garage
Masonry Bldg.
Metal Bldg.
Alterations
Demolitions

To erect 2 partitions 9 x 12 as per plans. 1 sheet of plans, to make office space

Stamp of Special Conditions

Change of Use
Other .. erect partitions

NOTE TO APPLICANT: Separate permits are required by the installers and subcontractors of heating, plumbing, electrical and mechanicals.

PERMIT IS TO BE ISSUED TO 1 2 3 4

Other:

DETAILS OF NEW WORK

Is any plumbing involved in this work? Is any electrical work involved in this work?
Is connection to be made to public sewer? If not, what is proposed for sewage?
Has septic tank notice been sent? Form notice sent?
Height average grade to top of plate Height average grade to highest point of roof
Size, front depth No. stories solid or filled land? earth or rock?
Material of foundation Thickness, top bottom cellar
Kind of roof Rise per foot? Roof covering
No. of chimneys Material of chimneys of lining Kind of heat fuel
Framing Lumber—Kind Dressed or full size? Corner posts Sills
Size Girder Columns under girders Size Max. on centers
Studs (outside walls and carrying partitions) 2x4-16" O. C. Bridging in every floor and flat roof span over 8 feet.
Joists and rafters: 1st floor 2nd 3rd roof
On centers: 1st floor 2nd 3rd roof
Maximum span: 1st floor 2nd 3rd roof
If one story building with masonry walls, thickness of walls? height?

IF A GARAGE

No cars now accommodated on same lot, to be accommodated ... number commercial cars to be accommodated ...
Will automobile repairing be done other than minor repairs to cars habitually stored in the proposed building?

APPROVALS BY:

DATE

MISCELLANEOUS

BUILDING INSPECTION—PLAN EXAMINER

Will work require disturbing of any tree on a public street? ..

ZONING:

BUILDING CODE: O.K. 28 12/5/77

Will there be in charge of the above work a person competent to see that the State and City requirements pertaining thereto are observed?

Fire Dept.:

Health Dept.:

Others:

Signature of Applicant

[Signature of Orrin Valente]

Phone # same

Type Name of above

Orrin Valente

1 2 3 4

Other and Address

FIELD INSPECTOR'S COPY



APPLICATION FOR PERMIT
DEPARTMENT OF BUILDING INSPECTIONS SERVICES
ELECTRICAL INSTALLATIONS

Date Oct. 13, 1977
 Receipt and Permit number A 03292

To the CHIEF ELECTRICAL INSPECTOR, Portland, Maine:

The undersigned hereby applies for a permit to make electrical installations in accordance with the laws of Maine, the Portland Electrical Ordinance, the National Electrical Code and the following specifications:

LOCATION OF WORK: 6 Custom House Wharf - Boones Restaurant
 OWNER'S NAME: Boones Restaurant ADDRESS: _____

OUTLETS: (number of)

Lights	_____	
Receptacles	<u>6</u>	FEES
Switches	_____	
Plugmold	_____ (number of feet)	
TOTAL	_____	3.00

FIXTURES: (number of)

Incandescent	_____	
Fluorescent	_____ (Do not include strip fluorescent)	
TOTAL	_____	
Strip Fluorescent, in feet	_____	

SERVICES:

Permanent, total amperes	_____	
Temporary	_____	

METERS: (number of) _____

MOTORS: (number of)

Fractional	_____	
1 HP or over	_____	

RESIDENTIAL HEATING:

Oil or Gas (number of units)	_____	
Electric (number of rooms)	_____	

COMMERCIAL OR INDUSTRIAL HEATING:

Oil or Gas (by a main boiler)	_____	
Oil or Gas (by separate units)	_____	
Electric (total number of kws)	_____	

APPLIANCES: (number of)

Ranges	_____	Water Heaters	_____
Cook Tops	_____	Disposals	_____
Wall Ovens	_____	Dishwashers	_____
Dryers	_____	Compactors	_____
Fans	_____	Others (denote)	_____
TOTAL	_____		

MISCELLANEOUS: (number of)

Branch Panels	_____	
Transformers	_____	
Air Conditioners	_____	
Signs	_____	
Fire/Burglar Alarms	_____	
Circus, Fairs, etc.	_____	
Alterations to wires	_____	
Repairs after fire	_____	
Heavy Duty, 220v outlets	_____	
Emergency Lights, battery	<u>relocate</u>	<u>.50</u>
Emergency Generators	_____	

INSTALLATION FEE DUE: _____
 FOR ADDITIONAL WORK NOT ON ORIGINAL PERMIT : DOUBLE FEE DUE: _____
 FOR REMOVAL OF A "STOP ORDER" (304-16.b) _____
 FOR PERFORMING WORK WITHOUT A PERMIT (304-9) _____
TOTAL AMOUNT DUE: 3.50

INSPECTION: Will be ready on _____, 19____, or Will Call **xx**

CONTRACTOR'S NAME: Caron & Waltz
 ADDRESS: Peble St.
 TEL.: 799-2228

MASTER LICENSE NO.: on file SIGNATURE OF CONTRACTOR: _____
 LIMITED LICENSE NO.: _____

INSPECTOR'S COPY *Caron & Waltz*



APPLICATION FOR PERMIT TO ERECT
SIGN OVER PUBLIC SIDEWALK OR STREET

FB 8-3

06:39 PERMIT ISSUED
AUG 3 1977
CITY of PORTLAND

Portland, Maine, Aug. 2 19 77

To the INSPECTOR OF BUILDINGS, PORTLAND, ME.

The undersigned hereby applies for a permit to erect the following described sign extending over a public sidewalk or street in accordance with the Building Code of the City of Portland, and the following specifications:

Location 6 Custom House Wharf Within Fire Limits? Yes Dist. No. _____

Owner of building to which sign is to be attached Thomas Stratis - same - Boones Restaurant

Name and address of owner of sign Boones Restaurant - same

Contractor's name and address Bailey Sign - 553 Commerical St. Telephone 774-2843

When does contractor's bond expire? Aug 31 March of 1978

Information Concerning Building

No. stories 1 Material of wall to which sign is to be attached _____

Details of Sign and Connections

Building owner's consent and agreement filed with application yes

Electric? yes Vertical dimension after erection 6 ft. Horizontal 6 ft.

Weight 450 lbs, Will there be any hollow spaces? no Any rigid frame? yes

Material of frame steel No advertising faces 2, material plexiglass

No. rigid connections 2 Are they fastened directly to frame of sign? yes

No. through bolts 2, Size 1/2 in, Location, top or bottom both

No. guys 5, material steel cable, Size 5/16

Minimum clear height above sidewalk or street 12 ft.

Maximum projection into street 3 ft. Fee \$ 13.60

Zoning OK M.G. 8/2/77

Signature of contractor *B.W. Riley*

INSPECTION COPY

O.K. E.S. 8/3/77

WRITTEN CONSENT AND AGREEMENT RELATING TO A CERTAIN SIGN PROPOSED
TO BE ERECTED PROJECTING OVER A PUBLIC SIDEWALK FROM THE
PREMISES AT Custom House IN PORTLAND, MAINE

THOMAS P. STRATIS being the owner of the
premises at Custom House Wharf in Portland, Maine hereby
gives consent to the erection of a certain sign owned by
Boone's Restaurant projecting over the public sidewalk
from said premises as described in application to the Inspector
of Buildings of Portland, Maine for a permit to cover erection
of said sign;

And in consideration of the issuance of said permit
THOMAS STRATIS, owner of said premises,
in event said sign shall cease to serve the purpose for which
it was erected or shall become dangerous and in event the owner
of said sign shall fail to remove said sign or make it permanently
safe in case the sign still serves the purpose for which it was
erected, hereby agrees for himself or itself, for his heirs,
its successors, and his or its assigns, to completely remove
said sign within ten days of notice from said Inspector of
Buildings that said sign is in such condition and of order from
him to remove it.

In Witness whereof, the owner of said premises has signed
this consent and agreement this 27th
day of July 1977.

John Mcgowan
by Thomas D. Stratis
Witness Owner

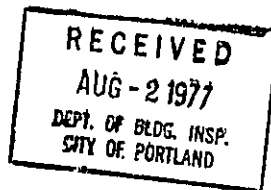



APPLICATION FOR PERMIT

PERMIT ISSUED

B.O.C.A. USE GROUP

JUN 6 1977

B.O.C.A. TYPE OF CONSTRUCTION

ZONING LOCATION _____ PORTLAND, MAINE. 0437

CITY of PORTLAND

To the DIRECTOR OF BUILDING & INSPECTION SERVICES, PORTLAND, MAINE

The undersigned hereby applies for a permit to erect, alter, repair, demolish, move or install the following building, structure, equipment or change use in accordance with the Laws of the State of Maine, the Portland B.O.C.A. Building Code and Zoning Ordinance of the City of Portland with plans and specifications, if any, submitted herewith and the following specifications:

LOCATION: Custom House Wharf - Max J-S Oyster Bar

1. Owner's name and address Fire District #1 , #2
 Telephone

2. Lessee's name and address Telephone

3. Contractor's name and address Smith Sheet Metal Shop-2 Midgery Wharf Telephone 774-3059

4. Architect Specifications Plans No. of sheets

Proposed use of building oyster bar No. families

Last use No. families

Material No. stories Heat Style of roof Roofing

Other buildings on same lot

Estimated contractual cost \$ Fee \$ 10.00

FIELD INSPECTOR—Mr. Marge GENERAL DESCRIPTION

This application is for: @ 775-5451 Permit to install hood over oyster steamer

Dwelling Ext. 234

Garage

Masonry Bldg.

Metal Bldg.

Alterations

Demolitions

Change of Use hood over oyster steamer

Other

Stamp of Special Conditions

NOTE TO APPLICANT: Separate permits are required by the installers and subcontractors of heating, plumbing, electrical and mechanicals.

PERMIT IS TO BE ISSUED TO 1 2 3 4
Other:

DETAILS OF NEW WORK

Is any plumbing involved in this work? Is any electrical work involved in this work?

Is connection to be made to public sewer? If not, what is proposed for sewage?

Has septic tank notice been sent? Form notice sent?

Height average grade to top of plate Height average grade to highest point of roof

Size, front depth No. stories solid or filled land? earth or rock?

Material of foundation Thickness, top bottom cellar

Kind of roof Rise per foot Roof covering

No. of chimneys Material of chimneys of lining Kind of heat fuel

Framing Lumber—Kind Dressed or full size? Corner posts Sills

Size Girder Columns under girders Size Max. on centers

Studs (outside walls and carrying partitions) 2x4-16" O. C. Bridging in every floor and flat roof span over 8 feet.

Joists and rafters: 1st floor 2nd 3rd roof

On centers: 1st floor 2nd 3rd roof

Maximum span: 1st floor 2nd 3rd roof

If one story building with masonry walls, thickness of walls? height?

IF A GARAGE

No. cars now accommodated on same lot, to be accommodated .. number commercial cars to be accommodated ...

Will automobile repairing be done other than minor repairs to cars habitually stored in the proposed building?

APPROVALS BY: DATE

BUILDING INSPECTION—PLAN EXAMINER

ZONING:

BUILDING CODE: 0.1.2.2... 6/9/77

Fire Dept.:

Health Dept.:

Others:

MISCELLANEOUS

Will work require disturbing of any tree on a public street? ..

Will there be in charge of the above work a person competent to see that the State and City requirements pertaining thereto are observed?

Signature of Applicant Patrick Haldrupman Phone # same

Type Name of above Patrick Haldrupman

1 2 3 4

Other and Address

FIELD INSPECTOR'S COPY

NOTES

6-7-77 Already installed & inspected - do not
go thru any fire walls - over a small table
Stephan - m S

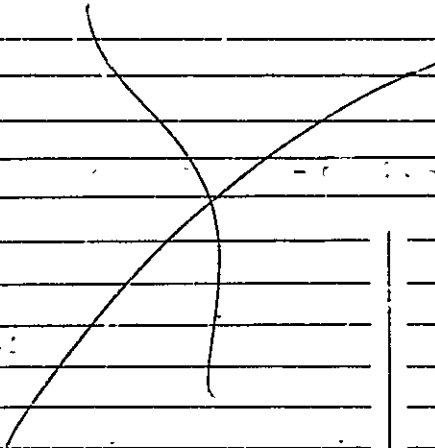

Permit No. 977/0137

Location Country House 2nd floor

Owner J. & E. White

Date of Permit 6-3-77

Approved 6-6-77 hood on

6 Custom House Wharf

May 27, 1977

BOONES RESTAURANT

Boones, Restaurant
6 Custom House Wharf
Portland, Maine
04111

Dear Sir;

An inspection of your establishment was conducted on
May 26, 1977 for the purpose of license renewal.

Before we can issue your new license you must install
fire doors between the kitchen and the two dining areas.
These doors must be a fire door with a minimum of one
(1) hour fire rating and they must be self closing.

This requirement is in accordance with Section 6-5112
of the 1976, 101 Life Safety Code.

Respectfully,

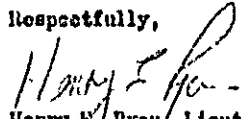
Henry E. Ryan, Lieutenant
Fire Prevention Bureau

Copies to:
1. Building Inspector
2. File



APPLICATION FOR PERMIT

PERMIT ISSUED

MAY 19 1977

B.O.C.A. USE GROUP

B.O.C.A. TYPE OF CONSTRUCTION 0353

ZONING LOCATION PORTLAND, MAINE, May 17, 1977

CITY of PORTLAND

To the DIRECTOR OF BUILDING & INSPECTION SERVICES, PORTLAND, MAINE

The undersigned hereby applies for a permit to erect, alter, repair, demolish, move or install the following building, structure, equipment or change use in accordance with the Laws of the State of Maine, the Portland B.O.C.A. Building Code and Zoning Ordinance of the City of Portland with plans and specifications, if any, submitted herewith and the following specifications:

LOCATION: 21-25 Custom House Wharf Fire District #1 , #2

1. Owner's name and address ... A. L. Griffin, Inc. - same Telephone 772-0165

2. Lessee's name and address Telephone

3. Contractor's name and address ... Owner Telephone

4. Architect Specifications Plans No. of sheets

Proposed use of building ship chandlery No. families

Last use No. families

Material No. stories Heat Style of roof Roofing

Other buildings on same lot No. families

Estimated contractual cost \$ 250 Fec \$ 5.00

FIELD INSPECTOR—Mr. GENERAL DESCRIPTION

This application is for: @ 775-5451
 Dwelling Ext. 234 Permit to erect non-bearing partition with doorway to exist in partition.
 Garage
 Masonry Bldg.
 Metal Bldg.
 Alterations
 Demolitions
 Change of Use
 Other ship chandlery

Stamp of Special Conditions

NOTE TO APPLICANT: Separate permits are required by the installers and subcontractors of heating, plumbing, electrical and mechanicals.

PERMIT IS TO BE ISSUED TO 1 2 3 4
Other:

DETAILS OF NEW WORK

Is any plumbing involved in this work? Is any electrical work involved in this work?

Is connection to be made to public sewer? If not, what is proposed for sewage?

Has septic tank notice been sent? Form notice sent?

Height average grade to top of plate Height average grade to highest point of roof

Size, front depth No. stories solid or filled land? earth or rock?

Material of foundation Thickness, top bottom cellar

Kind of roof Rise per foot Roof covering

No. of chimneys Material of chimneys of lining Kind of heat fuel

Framing Lumber—Kind Dressed or full size? Corner posts Sills

Size Girder Columns under girders Size Max. on centers

Studs (outside walls and carrying partitions) 2x4-16" O. C. Bridging in every floor and flat roof span over 8 feet.

Joists and rafters: 1st floor 2nd 3rd roof

On centers: 1st floor 2nd 3rd roof

Maximum span: 1st floor 2nd 3rd roof

If one story building with masonry walls, thickness of walls? height?

IF A GARAGE

No. cars now accommodated on same lot to be accommodated ... number commercial cars to be accommodated ...

Will automobile repairing be done other than minor repairs to cars habitually stored in the proposed building?

APPROVALS BY: DATE

BUILDING INSPECTION—PLAN EXAMINER

ZONING:

BUILDING CODE: O.K. E.S. 5/19/77

Fire Dept.:

Health Dept.:

Others:

MISCELLANEOUS

Will work require disturbing of any tree on a public street? ..

Will there be in charge of the above work a person competent to see that the State and City requirements pertaining thereto are observed?

Signature of Applicant *O. W. Valente* Phone # .. same

Type Name of above O. W. Valente 1 2 3 4

Other
and Address

FIELD INSPECTOR'S COPY

NOTES

5-25-77 work started - w/ [unclear]
7-5-77 work completed - not bearing with [unclear]

Permit No. 77/63513

Location 21-95 [unclear] [unclear] [unclear]

Owner [unclear]

Date of permit 5-11-77

Approved 5-19-77 [unclear] [unclear] [unclear]

~~[Large diagonal scribble covering the left side of the page]~~

[Large blank area on the right side of the page, possibly for a drawing or additional notes]



FILL IN AND SIGN WITH INK

APPLICATION FOR PERMIT FOR HEATING, COOKING OR POWER EQUIPMENT

Portland, Maine, NOV: 22, 1976

PERMIT ISSUED NOV 23 1976 CITY of PORTLAND

To the INSPECTOR OF BUILDINGS, PORTLAND, ME.

The undersigned hereby applies for a permit to install the following heating, cooking or power equipment in accordance with the Laws of Maine, the Building Code of the City of Portland, and the following specifications:

Location 6 Custom House Wharf Use of Building restaurant No Stories New Building Existing
Name and address of owner of appliance Boone's Restaurant same
Installer's name and address Portland Sheet Metal 23 Oxford St. Telephone 772-1939

General Description of Work

To install replacement gas fired furnace - Carrier rated by Underwriter's Lab.

IF HEATER, OR POWER BOILER

Location of appliance on second level Any burnable material in floor surface or beneath? no
If so, how protected? Kind of fuel? gas
Minimum distance to burnable material, from top of appliance or casing top of furnace
From top of smoke pipe From front of appliance From sides or back of appliance
Size of chimney flue Other connections to same flue
If gas fired, how vented? stack Rated maximum demand per hour 175,000-input 140,000-output
Will sufficient fresh air be supplied to the appliance to insure proper and safe combustion?

IF OIL BURNER

Name and type of burner Labelled by underwriters' laboratories?
Will operator be always in attendance? Does oil supply line feed from top or bottom of tank?
Type of floor beneath burner Size of vent pipe
Location of oil storage Number and capacity of tanks
Low water shut off Make No.
Will all tanks be more than five feet from any flame? How many tanks enclosed?
Total capacity of any existing storage tanks for furnace burners

IF COOKING APPLIANCE

Location of appliance Any burnable material in floor surface or beneath?
If so, how protected? Height of Legs, if any
Skirting at bottom of appliance? Distance to combustible material from top of appliance?
From front of appliance From sides and back From top of smokepipe
Size of chimney flue Other connections to same flue
Is hood to be provided? If so, how vented? Forced or gravity?
If gas fired, how vented? Rated maximum demand per hour

MISCELLANEOUS EQUIPMENT OR SPECIAL INFORMATION

Amount of fee enclosed? \$5.

APPROVED:

O.K. E.B. 11/22/76

Will there be in charge of the above work a person competent to see that the State and City requirements pertaining thereto are observed? yes

Signature of Installer [Handwritten Signature]

CS 300

INSPECTION COPY

6 Custom House Wharf

January 13, 1976

Marcel LaCasse
Boone's Restaurant
3 Custom House Wharf
Portland, ME 04111

cc: Leavitt & Parris, Inc.
230 Commercial Street
Att: Larry Caldwell

Proprietors of Custom House Wharf
c/o G. E. MacGowan, Jr.
5 E. Promenade

As discussed with you personally several times, and with Mr. Larry Caldwell on the phone, the new awnings erected at the above address are illegal and must be removed. First of all, a permit for the awnings was never taken out as required under Section 315 of the B.O.C.A. Building Code. If this had been done, our office could have saved you much time and expense. Since this location is in Fire District #1, Section 303 does not allow structures (including awnings) of that type of material to be erected.

Therefore, these awnings must be removed at once. If you have any questions, do not hesitate to contact this office.

Very truly yours,

Marge Schmuckal
Building Inspector

MS/mj



APPLICATION FOR PERMIT

B.O.C.A. USE GROUP
B.O.C.A. TYPE OF CONSTRUCTION

ZONING LOCATION PORTLAND, MAINE, Nov. 6, 1975

PERMIT ISSUED
NOV 10 1975
396
CITY OF PORTLAND

To the DIRECTOR OF BUILDING & INSPECTION SERVICES, PORTLAND, MAINE

The undersigned hereby applies for a permit to erect, alter, repair, demolish, move or install the following building, structure, equipment or change use in accordance with the Laws of the State of Maine, the Portland B.O.C.A. Building Code and Zoning Ordinance of the City of Portland with plans and specifications, if any, submitted herewith and the following specifications:

LOCATION 6 Custom House Wharf
1. Owner's name and address Bponas Restaurant
2. Lessee's name and address
3. Contractor's name and address A.F. Briggs, 369 Forest Ave.
4. Architect Specifications Plans No. of sheets
Proposed use of building restaurant
Last use
Material No. stories Heat Style of roof Roofing
Other buildings on same lot
Estimated contractual cost \$ Fee \$ 10.00

FIELD INSPECTOR-Mr. Marge Schaubel GENERAL DESCRIPTION
This application is for: @ 775-5451 To install blower hood as per plans
Ext. 234
Garage
Masonry Bldg.
Metal Bldg.
Alterations
Demolitions
Change of Use
Other

Stamp of Special Conditions

NOTE TO APPLICANT: Separate permits are required by the installers and subcontractors of heating, plumbing, electrical and mechanicals.

PERMIT IS TO BE ISSUED TO 1 2 3 4

Other:

DETAILS OF NEW WORK

Is any plumbing involved in this work? Is any electrical work involved in this work?
Is connection to be made to public sewer? If not, what is proposed for sewage?
Has septic tank notice been sent? Form notice sent?
Height average grade to top of plate Height average grade to highest point of roof
Size, front depth No. stories solid or filled land? earth or rock?
Material of foundation Thickness, top bottom cellar
Kind of roof Rise per foot Roof covering
No. of chimneys Material of chimneys of lining Kind of heat fuel
Framing Lumber-Kind Dressed or full size? Corner posts Sills
Size Girder Columns under girders Size Max. on centers
Studs (outside walls and carrying partitions) 2x4-16" O. C. Bridging in every floor and flat roof span over 8 feet.
Joist: afters: 1st floor, 2nd, 3rd, roof
On centers: 1st floor, 2nd, 3rd, roof
Maximum span: 1st floor, 2nd, 3rd, roof
If one story building with masonry walls, thickness of walls? height?

IF A GARAGE

No. cars now accommodated on same lot, to be accommodated number commercial cars to be accommodated
Will automobile repairing be done other than minor repairs to cars habitually stored in the proposed building?

APPROVALS BY: DATE MISCELLANEOUS
BUILDING INSPECTION-PLAN EXAMINER Will work require disturbing of any tree on a public street?
ZONING:
BUILDING CODE: D.R. E.B. 11/15/75 Will there be in charge of the above work a person competent to see that the State and City requirements pertaining thereto are observed? Yes
Fire Dept.:
Health Dept.:
Others:

Signature of Applicant Al Guerra Phone # 773-1731
Type Name of above Al Guerra 1 2 3 4

FIELD INSPECTOR'S COPY

Other and Address

NOTES

12-1-75 ~~covered~~ ^{unusable} put in
 12-5-75 Mr LaGas showed me the area that the
 hood would go - no installed yet - he'll call when
 they start to put it in - ~~me~~
 1-7-76 - no change - ~~me~~
 2-24-76 installed - ~~me~~

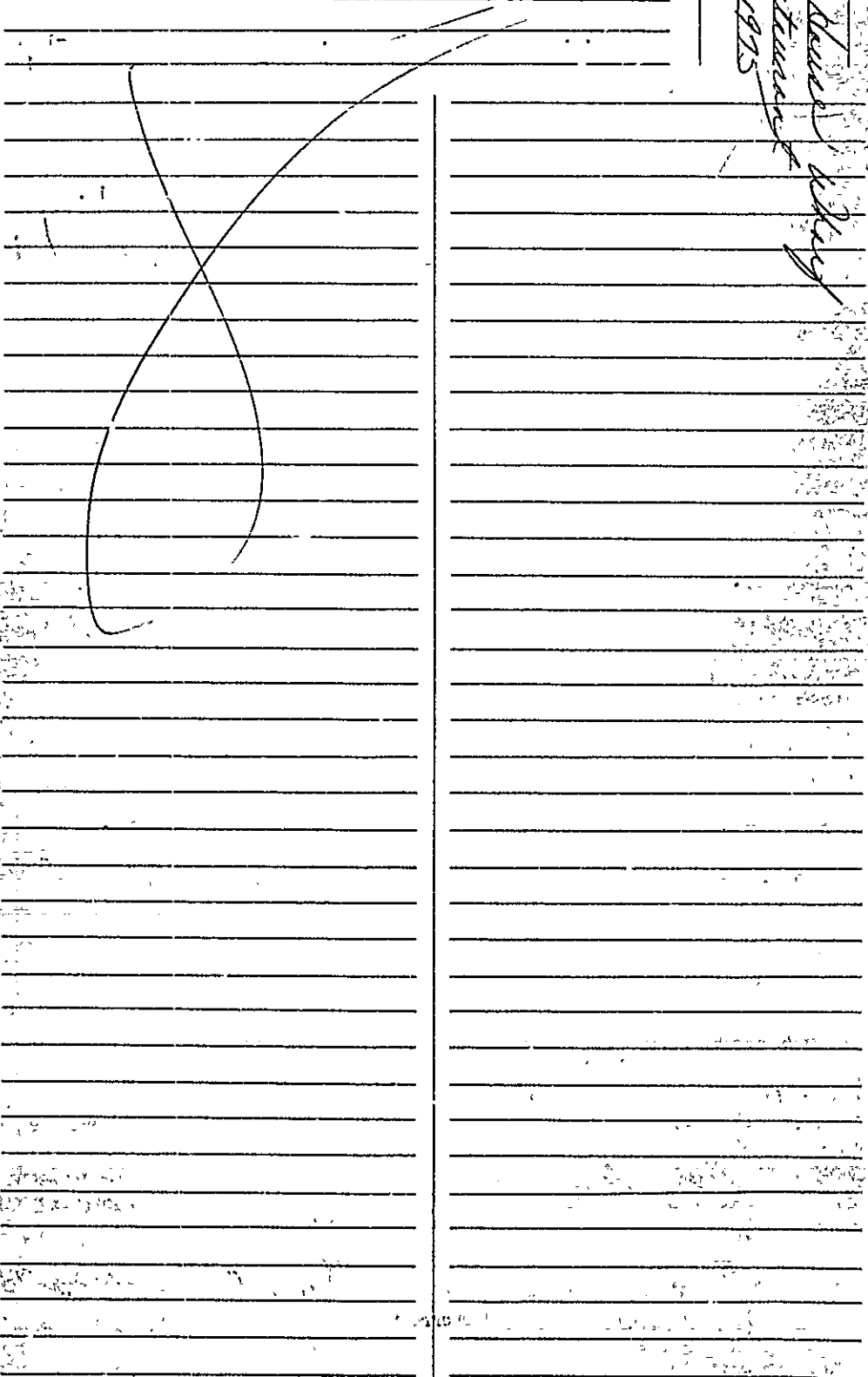

Permit No. 75/1996
 Location: 16 Custom Howard Hwy
 Owner: ~~James Putnam & Mary~~
 Date of permit: Nov 10, 1975
 Approved: ~~West Flood~~



APPLICATION FOR PERMIT

DEPARTMENT OF BUILDING INSPECTIONS SERVICES

ELECTRICAL INSTALLATIONS

Date February 5, 19 76
 Receipt and Permit number A 11845

To the CHIEF ELECTRICAL INSPECTOR, Portland, Maine:

The undersigned hereby applies for a permit to make electrical installations in accordance with the laws of Maine, the Portland Electrical Ordinance, the National Electrical Code and the following specifications:

LOCATION OF WORK: Custom House Wharf
 OWNER'S NAME: Boone's Restaurant ADDRESS: same

OUTLETS: (number of)

Lights	_____	
Receptacles	_____	FEES
Switches	_____	
Plugmold	_____ (number of feet)	
TOTAL	_____	_____

FIXTURES: (number of)

Incandescent	_____	
Fluorescent	_____ (Do not include strip fluorescent)	
TOTAL	_____	_____
Strip Fluorescent, in feet	_____	_____

SERVICES:

Permanent, total amperes	_____	
Temporary	_____	

METERS: (number of) _____

MOTORS: (number of)

Fractional	_____	
1 HP or over	_____	

RESIDENTIAL HEATING:

Oil or Gas (number of units)	_____	
Electric (number of rooms)	_____	

COMMERCIAL OR INDUSTRIAL HEATING:

Oil or Gas (by a main boiler)	_____	
Oil or Gas (by separate units)	_____	
Electric (total number of kws)	_____	

APPLIANCES: (number of)

Ranges	_____	Water Heaters	_____	
Cook Tops	_____	Disposals	_____	
Wall Ovens	_____	Dishwashers	_____	
Dryers	_____	Compactors	_____	
Fans	_____	Others (denote)	_____	
TOTAL	_____			_____

MISCELLANEOUS: (number of)

Branch Panels	_____	1.00
Transformers	_____	
Air Conditioners	_____	
Signs	_____	
Fire/Burglar Alarms	_____	
Circus, Fairs, etc.	_____	2.00
Alterations to wires	_____	
Repairs after fire	_____	
Heavy Duty, 220v outlets	_____	
Emergency Lights, battery	_____	
Emergency Generators	_____	

	INSTALLATION FEE DUE:	
FOR ADDITIONAL WORK NOT ON ORIGINAL PERMIT	DOUBLE FEE DUE:	
FOR REMOVAL OF A "STOP ORDER" (304-16.b)	_____	
FOR PERFORMING WORK WITHOUT A PERMIT (304-9)	_____	
TOTAL AMOUNT DUE:		<u>3.00</u>

INSPECTION:
 Will be ready on _____, 19____; or Will Call XX

CONTRACTOR'S NAME: Milliken Brothers
 ADDRESS: 474 Riverside Industrial Park
 TEL.: 797-8375

MASTER LICENSE NO.: _____
 LIMITED LICENSE NO.: _____

SIGNATURE OF CONTRACTOR

INSPECTOR'S COPY



APPLICATION FOR PERMIT
DEPARTMENT OF BUILDING INSPECTIONS SERVICES
ELECTRICAL INSTALLATIONS

Date Jan. 26, 1976, 19____
 Receipt and Permit number A 11816

To the CHIEF ELECTRICAL INSPECTOR, Portland, Maine:
 The undersigned hereby applies for a permit to make electrical installations in accordance with the laws of Maine, the Portland Electrical Ordinance, the National Electrical Code and the following specifications:

LOCATION OF WORK: 15 Custom House Wharf
 OWNER'S NAME: Keith Lane ADDRESS: _____

OUTLETS: (number of)
 Lights _____
 Receptacles _____ FEES
 Switches _____
 Plugmold _____ (number of feet)
 TOTAL _____

FIXTURES: (number of)
 Incandescent _____
 Fluorescent _____ (Do not include strip fluorescent)
 TOTAL _____
 Strip Fluorescent, in feet _____

SERVICES:
 Permanent, total amperes 60 3.00
 Temporary50

METERS: (number of) 150

MOTORS: (number of)
 Fractional _____
 1 HP or over _____

RESIDENTIAL HEATING:
 Oil or Gas (number of units) _____
 Electric (number of rooms) _____

COMMERCIAL OR INDUSTRIAL HEATING:
 Oil or Gas (by a main boiler) _____
 Oil or Gas (by separate units) _____
 Electric (total number of kws) _____

APPLIANCES: (number of)
 Ranges _____ Water Heaters _____
 Cook Tops _____ Disposals _____
 Wall Ovens _____ Dishwashers _____
 Dryers _____ Compactors _____
 Fans _____ Others (denote) _____
 TOTAL _____

MISCELLANEOUS: (number of)
 Branch Panels _____
 Transformers _____
 Air Conditioners _____
 Signs _____
 Fire/Burglar Alarms _____
 Circus, Fairs, etc. _____
 Alterations to wires _____
 Repairs after fire _____
 Heavy Duty, 220v outlets _____
 Emergency Lights, battery _____
 Emergency Generators _____

INSTALLATION FEE DUE: _____
 FOR ADDITIONAL WORK NOT ON ORIGINAL PERMIT DOUBLE FEE DUE: _____
 FOR REMOVAL OF A "STOP ORDER" (304-16.b) _____
 FOR PERFORMING WORK WITHOUT A PERMIT (304-9) _____
 TOTAL AMOUNT DUE: 3.50

INSPECTION:
 Will be ready on _____, 19____; or Will Call will call
 CONTRACTOR'S NAME: Bill Wilson
 ADDRESS: 117 Richland St.
 TEL.: _____
 MASTER LICENSE NO.: will call SIGNATURE OF CONTRACTOR: Bill Wilson
 LIMITED LICENSE NO.: 1372

INSPECTOR'S COPY

PERMIT TO INSTALL PLUMBING

PERMIT NUMBER **4413**

Date Issued

Portland Plumbing Inspector
By ERNOLD R GOODWIN

Date
By

App. Final Insp. ERNOLD R GOODWIN
CHIEF PLUMBING INSPECTOR

Type of Bldg.

- Commercial
- Residential
- Single
- Multi Family
- New Construction
- Remodeling

Address **6 Custom House Wharf**
Installation For **commercial**
Owner of Bldg **(Boone's)**
Owner's Address

Plumber: **Francis Capozza** Date: **Jan. 7 1976**

NEW	REPL		NO	FE
	1	SINKS	1	\$ 2.00
	1	LAVATORIES	1	2.00
	2	TOILETS	2	4.00
		BATH TUBS		
		SHOWERS		
		DRAINS FLOOR SURFACE		
		HOT WATER TANKS		
		TANKLESS WATER HEATERS		
		GARBAGE DISPOSALS		
		SEPTIC TANKS		
		HOUSE SEWERS		
		ROOF LEADERS		
		AUTOMATIC WASHERS		
		DISHWASHERS		
		OTHER		
	1	Base fee	1	2.00
				2.00
			TOTAL	\$13.00

Building and Inspection Services Dept. Plumbing Inspection



APPLICATION FOR PERMIT
DEPARTMENT OF BUILDING INSPECTIONS SERVICES
ELECTRICAL INSTALLATIONS

Date January 7, 1976
 Receipt and Permit number A 11672

To the CHIEF ELECTRICAL INSPECTOR, Portland, Maine:

The undersigned hereby applies for a permit to make electrical installations in accordance with the laws of Maine, the Portland Electrical Ordinance, the National Electrical Code and the following specifications:

LOCATION OF WORK: 6 Custom House Wharf (Boone's Restaurant)
 OWNER'S NAME: Boone's ADDRESS: same

OUTLETS: (number of)

Lights	_____	
Receptacles	<u>20</u>	
Switches	_____	FEEES
Plugmold	_____ (number of feet)	
TOTAL	_____	<u>3.00</u>

FIXTURES: (number of)

Incandescent	_____	
Fluorescent	_____ (Do not include strip fluorescent)	
TOTAL	_____	
Strip Fluorescent, in feet	_____	

SERVICES:

Permanent, total amperes	_____	
Temporary	_____	

METERS: (number of) _____

MOTORS: (number of)

Fractional	_____	
1 HP or over	_____	

RESIDENTIAL HEATING:

Oil or Gas (number of units)	_____	
Electric (number of rooms)	_____	

COMMERCIAL OR INDUSTRIAL HEATING:

Oil or Gas (by a main boiler)	_____	
Oil or Gas (by separate units)	_____	
Electric (total number of kws)	_____	

APPLIANCES: (number of)

Ranges	_____	Water Heaters	_____
Cook Tops	_____	Disposals	_____
Wall Ovens	_____	Dishwashers	_____
Dryers	_____	Compactors	_____
Fans	_____	Others (denote)	_____
TOTAL	_____		

MISCELLANEOUS: (number of)

Branch Panels	_____	
Transformers	_____	
Air Conditioners	_____	
Signs	_____	
Fir./Burglar Alarms	_____	
Circus, Fairs, etc.	_____	
Alterations to wires	_____	
Repairs after fire	<u>1</u>	<u>2.00</u>
Heavy Duty, 220v outlets	_____	
Emergency Lights, battery	_____	
Emergency Generators	_____	

FOR ADDITIONAL WORK NOT ON ORIGINAL PERMIT	DOUBLE FEE DUE:	_____
FOR REMOVAL OF A "STOP ORDER" (304-16.b)	_____	
FOR PERFORMING WORK WITHOUT A PERMIT (304-9)	_____	
	TOTAL AMOUNT DUE:	<u>5.00</u>

INSPECTION:
 Will be ready on now, 1976; or Will Call _____

CONTRACTOR'S NAME: Milliken Brothers
 ADDRESS: 474 Riverside Industrial Park
 TEL.: 797-8375

MASTER LICENSE NO.: _____
 LIMITED LICENSE NO.: _____

SIGNATURE OF CONTRACTOR:

James A. Kealey

INSPECTOR'S COPY



APPLICATION FOR PERMIT

PERMIT ISSUED
SEP 25 1975
820
CITY of PORTLAND

B.O.C.A. USE GROUP

B.O.C.A. TYPE OF CONSTRUCTION

ZONING LOCATION _____ PORTLAND, MAINE, .. Sept. 24, 1975

To the DIRECTOR OF BUILDING & INSPECTION SERVICES, PORTLAND, MAINE

The undersigned hereby applies for a permit to erect, alter, repair, demolish, move or install the following building, structure, equipment or change use in accordance with the Laws of the State of Maine, the Portland B.O.C.A. Building Code and Zoning Ordinance of the City of Portland with plans and specifications, if any, submitted herewith and the following specifications:

LOCATION ~~Boone's Restaurant~~ ^{House} Boone's Restaurant - Custom Wharf Fire District #1 #2

1. Owner's name and address ~~The Proprietors of Custom House Wharf~~ ^{House Wharf} Telephone

2. Lessee's name and address Telephone

3. Contractor's name and address ~~Maine State Builders~~ ^{Portland} Maine State Builders - 181 Craigie St. Telephone 773-5504

4. Architect Specifications Plans ~~yes~~ No. of sheets ... 1 ..

Proposed use of building No. families

Last use No. families

Material No. stories Heat Style of roof Roofing

Other buildings on same lot

Estimated contractual cost \$ 750. Fee \$ 5.00

FIELD INSPECTOR Marge GENERAL DESCRIPTION

This application is for: @ 775-5451 To erect vestibule at rear of restaurant as per ~~plan~~ plan.

Dwelling Ext. 254

Garage

Masonry Bldg.

Metal Bldg.

Alterations

Demolitions

Change of Use

Other

Stamp of Special Conditions

NOTE TO APPLICANT: Separate permits are required by the installers and subcontractors of heating, plumbing, electrical and mechanicals.

PERMIT IS TO BE ISSUED TO 1 2 3 4
Other:

DETAILS OF NEW WORK

Is any plumbing involved in this work? no Is any electrical work involved in this work? yes

Is connection to be made to public sewer? If not, what is proposed for sewage?

Has septic tank notice been sent? Form notice sent?

Height average grade to top of plate Height average grade to highest point of roof

Size, front depth No. stories solid or filled land? earth or rock?

Material of foundation Thickness, top bottom cellar

Kind of roof Rise per foot Roof covering

No. of chimneys Material of chimneys of lining Kind of heat fuel

Framing Lumber—Kind Dressed or full size? Corner posts Sills

Size Girder Columns under girders Size Max. on centers

Studs (outside walls and carrying partitions) 2x4-16" O. C. Bridging in every floor and flat roof span over 8 feet.

Joists and rafters: 1st floor 2nd 3rd roof

On centers: 1st floor 2nd 3rd roof

Maximum span: 1st floor 2nd 3rd roof

If one story building with masonry walls, thickness of walls? height?

IF A GARAGE

No. cars now accommodated on same lot, to be accommodated ... number commercial cars to be accommodated ...

Will automobile repairing be done other than minor repairs to cars habitually stored in the proposed building?

APPROVALS BY: DATE

BUILDING INSPECTION—PLAN EXAMINER

ZONING: 0.6 9.1.25.75 Older

BUILDING CODE:

Fire Dept.:

Health Dept.:

Others:

MISCELLANEOUS

Will work require disturbing of any tree on a public street? ..

Will there be in charge of the above work a person competent to see that the State and City requirements pertaining thereto are observed? YPA ...

Signature of Applicant Phone # same as above

Type Name of above Steven Squollica 1 2 3 4

(Maine State Builders) Other and Address

FIELD INSPECTOR'S COPY

NOTES

9-24-75 - Work almost completed - studding covered
up - asbestos in place MS

10-7-75 Work Completed - MS

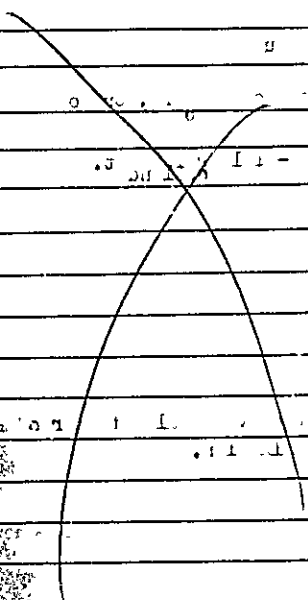

Permit No. 75/820

Location Borwick Road, Canton

Owner Superior

Date of permit Sept. 25/1975

Approved W. J. Huber

John
Huber

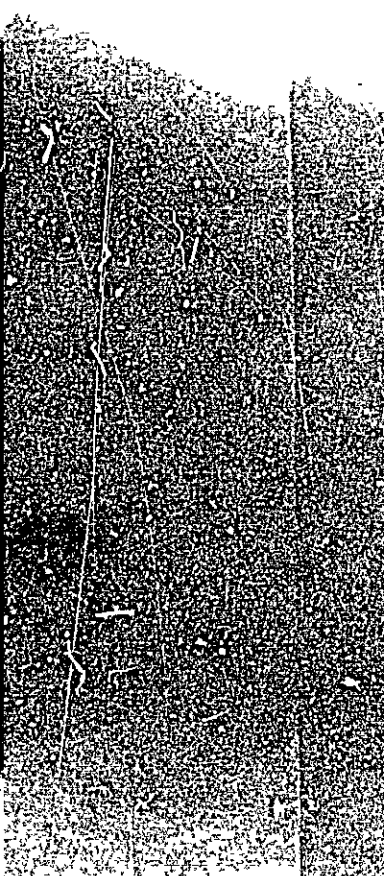

[Faint, mostly illegible text and markings on the left side of the page, possibly bleed-through from the reverse side.]

[Large area of blank lined paper on the right side of the page.]



APPLICATION FOR PERMIT
DEPARTMENT OF BUILDING INSPECTIONS SERVICES
ELECTRICAL INSTALLATIONS

Date 6-25-75 19__
 Receipt and Permit number A 2952

To the CHIEF ELECTRICAL INSPECTOR, Portland, Maine:

The undersigned hereby applies for a permit to make electrical installations in accordance with the laws of Maine, the Portland Electrical Ordinance, the National Electrical Code and the following specifications:

LOCATION OF WORK: 21 Custom House Wharf

OWNER'S NAME: A. L. Griffin Inc. ADDRESS: _____

OUTLETS: (number of)

Lights	<u>2</u>	
Receptacles	<u>15</u>	FEES
Switches	<u>6</u>	
Plugmold	_____ (number of feet)	
TOTAL	<u>23</u>	<u>3.00</u>

FIXTURES: (number of)

Incandescent	_____	
Fluorescent	<u>2</u> (Do not include strip fluorescent)	<u>3.00</u>
TOTAL	<u>2</u>	
Strip Fluorescent, in feet	_____	

SERVICES:

Permanent, total amperes	<u>200</u>	<u>3.00</u>
Temporary	_____	_____

METERS: (number of) _____

MOTORS: (number of)

Fractional	_____	
1 HP or over	_____	

RESIDENTIAL HEATING:

Oil or Gas (number of units)	_____	
Electric (number of rooms)	_____	

COMMERCIAL OR INDUSTRIAL HEATING:

Oil or Gas (by a main boiler)	_____	
Oil or Gas (by separate units)	_____	
Electric (total number of kws)	_____	

APPLIANCES: (number of)

Ranges	_____	Water Heaters	_____
Cook Tops	_____	Disposals	_____
Wall Ovens	_____	Dishwashers	_____
Dryers	_____	Compactors	_____
Fans	_____	Others (denote)	_____
TOTAL	_____		

MISCELLANEOUS: (number of)

Branch Panels	_____	
Transformers	<u>1</u> (Portable)	<u>2.00</u>
Air Conditioners	_____	
Signs	_____	
Fire/Burglar Alarms	_____	
Circus, Fairs, etc.	_____	
Alterations to wires	_____	
Repairs after fire	_____	
Heavy Duty, 220v outlets	_____	
Emergency Lights, battery	_____	
Emergency Generators	_____	

INSTALLATION FEE DUE: _____
 FOR ADDITIONAL WORK NOT ON ORIGINAL PERMIT DOUBLE FEE DUE: _____
 FOR REMOVAL OF A "STOP ORDER" (304-16.b) _____
 FOR PERFORMING WORK WITHOUT A PERMIT (304-9) _____
 TOTAL AMOUNT DUE: 11.00

INSPECTION:
 Will be ready on _____, 19__ or Will Call x

CONTRACTOR'S NAME: Douglass Elec. Co.
 ADDRESS: R.F.D. # 1 Sebago Lake
 TEL.: 642-3118
2432

MASTER LICENSE NO.: _____ SIGNATURE OF CONTRACTOR: Benjamin R. Douglass
 LIMITED LICENSE NO.: _____

INSPECTOR'S COPY

Pg 15

CITY OF PORTLAND, MAINE
Application for Permit to Install Wires

Permit No. 2828

Issued May 21, 1975
Portland, Maine

To the City Electrician, Portland, Maine:

The undersigned hereby applies for a permit to install wires for the purpose of conducting electric current, in accordance with the laws of Maine, the Electrical Ordinance of the City of Portland, and the following specifications:

(This form must be completely filled out - Minimum Fee, \$1.00)

Owner's Name and Address Harbor Fish Mkt. Tel. 775-0251
 Contractor's Name and Address Douglas Electric Tel. 642-3118
 Location 9 Custom House Wharf Use of Building Fish Market
 Number of Families Apartments Stores Number of Stories
 Description of Wiring: New Work Additions Alterations
 Upgrading Service 100A to 200A 1φ
 Pipe Cable Metal Molding BX Cable Plug Molding (No. of feet)
 No. Light Outlets Plugs Light Circuits Plug Circuits
 FIXTURES: No. Fluor. or Strip Lighting (No. feet)
 SERVICE: Pipe Cable Underground No. of Wires 3 Size 2-4/0-7/0
 METERS: Relocated Added Total No. Meters
 MOTORS: Number Phase H. P. Amps Volts Starter
 HEATING UNITS: Domestic (Oil) No. Motors Phase H.P.
 Commercial (Oil) No. Motors Phase H.P.
 Electric Heat (No. of Rooms)
 APPLIANCES: No. Ranges Watts Brand Feeds (Size and No.)
 Elec. Heaters Watts
 Miscellaneous Watts Extra Cabinets or Panels
 Transformers Air Conditioners (No. Units) Signs (No. Units)
 Will commence 19 Ready to cover in 19 Inspection 19
 Amount of Fee \$ 2.00

Signed Ben Douglas Lic. #2432

DO NOT WRITE BELOW THIS LINE

SERVICE	METER	GROUND
VISITS: 12-22-75	3	4
7	8	9
		10
		11
		12

REMARKS: Service called in

INSPECTED BY Libby (OVER)



APPLICATION FOR PERMIT

B.O.C.A. USE GROUP

B.O.C.A. TYPE OF CONSTRUCTION

ZONING LOCATION _____ PORTLAND, MAINE, April 28, 1975

PERMIT ISSUED

0294 APR 28 1975

CITY OF PORTLAND

To the DIRECTOR OF BUILDING & INSPECTION SERVICES, PORTLAND, MAINE

The undersigned hereby applies for a permit to erect, alter, repair, demolish, move or install the following building, structure, equipment or change use in accordance with the Laws of the State of Maine, the Portland B.O.C.A. Building Code and Zoning Ordinance of the City of Portland with plans and specifications, if any, submitted herewith and the following specifications:

LOCATION 15 Central Wharf

1. Owner's name and address	Willard & Daggett Co., same	Fire District #1 <input type="checkbox"/> #2 <input type="checkbox"/>
2. Lessee's name and address		Telephone
3. Contractor's name and address	Thomas Sawyer, 171 State St, Portland	Telephone
4. Architect		Telephone
Proposed use of building	Specifications Plans <i>Yes</i>	No. of sheets <i>1</i>
Last use	office space & warehouse	No. families
Material	No. stories Heat Style of roof	No. families
Other buildings on same lot		Roofing
Estimated contractual cost \$	1,000.00	Fee \$ 5.00

FIELD INSPECTOR—Mr. Hoffses GENERAL DESCRIPTION

This application is for: @ 775-5451 to install door, and partition per plan (non-bearing)
 Ext. 234

Dwelling

Garage

Masonry Bldg.

Metal Bldg.

Alterations

Demolitions

Change of Use

Other

Stamp of Special Conditions

NOTE TO APPLICANT: Separate permits are required by the installers and subcontractors of heating, plumbing, electrical and mechanicals.

PERMIT IS TO BE ISSUED TO 1 2 3 4

Other:

DETAILS OF NEW WORK

Is any plumbing involved in this work? *no* Is any electrical work involved in this work? *no*

Is connection to be made to public sewer?

Has septic tank notice been sent?

Height average grade to top of plate

Size, front depth

Material of foundation

Kind of roof

No. of chimneys

Framing Lumber—Kind

Size Girder

Studs (outside walls and carrying partitions) 2x4-16" O. C. Bridging in every floor and flat roof span over 8 feet.

Joists and rafters: 1st floor

On centers: 1st floor

Maximum span: 1st floor

If one story building with masonry walls, thickness of walls?

IF A GARAGE

No. cars now accommodated on same lot, to be accommodated ... number commercial cars to be accommodated ...

Will automobile repairing be done other than minor repairs to cars habitually stored in the proposed building?

APPROVALS BY:

DATE

MISCELLANEOUS

BUILDING INSPECTION—PLAN EXAMINER

ZONING:

BUILDING CODE: *2.15. 2.8. 4.11.12* Will there be in charge of the above work a person competent

Fire Dept.:

Health Dept.:

Others:

Signature of Applicant *Thomas R. Sawyer* Phone # *772-3595*

Type Name of above

Other and Address

FIELD INSPECTOR'S COPY

B96

CITY OF PORTLAND, MAINE
Application for Permit to Install Wires

Permit No. 2506
Issued 1/16/75
Portland, Maine 1/16/75, 19

To the City Electrician, Portland, Maine:

The undersigned hereby applies for a permit to install wires for the purpose of conducting electric current, in accordance with the laws of Maine, the Electrical Ordinance of the City of Portland, and the following specifications:

(This form must be completely filled out - Minimum Fee, \$1.00)

Owner's Name and Address CASCO BAY LINES INC 24 CUSTOM HOUSE WHARF
 Contractor's Name and Address DANIA BUTTERFIELD PEAKS ST
 Location 24 CUSTOM HOUSE WHARF Use of Building COMMERCIAL
 Number of Families Apartments Stores Number of Stories 2
 Description of Wiring: New Work Additions Alterations
 UPGRADE EXISTING SERVICE TO 200A
 Pipe Cable Metal Molding BX Cable Plug Molding (No. of feet)
 No. Light Outlets Plug Light Circuits Plug Circuits
 FIXTURES: No. Fluor. or Strip Lighting (No. feet)
 SERVICE: Pipe Cable Underground No. of Wires 3 Size 4/0
 METERS: Relocated Added Total No. Meters
 MOTORS: Number Phase H. P. Amps Volts Starter
 HEATING UNITS: Domestic (Oil) No. Motors Phase H.P.
 Commercial (Oil) No. Motors Phase H.P.
 Electric Heat (No. of Rooms)
 APPLIANCES: No. Ranges Watts Brand Feeds (Size and No.)
 Elec. Heaters Watts
 Miscellaneous Watts Extra Cabinets or Panels
 Transformers Air Conditioners (No. Units) Signs (No. Units)
 Will commence 19 Ready to cover in 19 Inspection 19.
 Amount of Fee \$ 2.00

Signed Dana Butterfield

call

DO NOT WRITE BELOW THIS LINE

SERVICE	METER	GROUND
1	1-17-75	1-20-75
7	8	9
		10
		11
		12

BY: P.H. GOMEZ

REMARKS: Service called in

INSPECTED BY Libby

(OVER)

8828

CITY OF PORTLAND, MAINE Application for Permit to Install Wires

Permit No. 1437
Issued 6-24-74
Portland, Maine June 24, 1974

To the City Electrician, Portland, Maine:

The undersigned hereby applies for a permit to install wires for the purpose of conducting electric current, in accordance with the laws of Maine, the Electrical Ordinance of the City of Portland, and the following specifications:

(This form must be completely filled out - Minimum Fee, \$1.00)

Owner's Name and Address Macgowen, Payne Rd Tel. _____
 Contractor's Name and Address J & J Electric Tel. 774-2780
 Location 7 1/2 Custom House Way Use of Building Commercial
 Number of Families _____ Apartments _____ Stores 6 Number of Stories 2
 Description of Wiring: New Work _____ Additions _____ Alterations _____
Move Dist Panel & Install main disc switch
 Pipe _____ Cable _____ Metal Molding _____ BX Cable _____ Plug Molding (No. of feet) 1
 No. Light Outlets _____ Plugs 2 Light Circuits _____ Plug Circuits _____
 FIXTURES: No. _____ Fluor. or Strip Lighting (No. feet) _____
 SERVICE: Pipe _____ Cable _____ Underground _____ No. of Wires _____ Size _____
 METERS: Relocated _____ Added _____ Total No. Meters _____
 MOTORS: Number _____ Phase _____ H. P. _____ Amps _____ Volts _____ Starter _____
 HEATING UNITS: Domestic (Oil) _____ No. Motors _____ Phase _____ H.P. _____
 Commercial (Oil) _____ No. Motors _____ Phase _____ H.P. _____
 Electric Heat (No. of Rooms) _____
 APPLIANCES: No Ranges _____ Watts _____ Brand Feeds (Size and No.) _____
 Elec. Heaters _____ Watts _____
 Miscellaneous _____ Watts _____
 Transformers _____ Air Conditioners (No. Units) _____ Extra Cabinets or Panels _____
 Will commence 1:50 Ready to cover in _____ Signs (No. Units) _____
 Amount of Fee \$ 1.50 Inspection Time 2:15 19 74

NOTE
WILLIAM

Signed J. Macgowen

DO NOT WRITE BELOW THIS LINE

SERVICE	METER	GROUND
VISITS: 1	2	3
7	8	9
REMARKS:	10	11
		12

CS 203

INSTALLED BY [Signature]
(OVER)



APPLICATION FOR PERMIT

Class of Building or Type of Structure _____
Portland, Maine, May 14, 1973

PERMIT ISSUED

MAY 15 1973

00516

CITY of PORTLAND

To the INSPECTOR OF BUILDINGS, PORTLAND, MAINE

The undersigned hereby applies for a permit to erect alter repair demolish install the following building structure equipment in accordance with the Laws of the State of Maine, the Building Code and Zoning Ordinance of the City of Portland, plans and specifications, if any, submitted herewith and the following specifications:

Location Approx 19 Custom House Wharf Within Fire Limits? _____ Dist. No. _____
 Owner's name and address Olde Port Museum, Inc. same Telephone _____
 Lessee's name and address _____ Telephone _____
 Contractor's name and address owners Telephone _____
 Architect _____ Specifications _____ Plans _____ No. of sheets _____
 Proposed use of building museum No. families _____
 Last use _____ No. families _____
 Material _____ No. stories _____ Heat _____ Style of roof _____ Roofing _____
 Other buildings on same lot _____ Fee \$ 3.00
 Estimated cost \$ 300.

General Description of New Work

To erect a non bearing partition to divide show area for temporary exhibit.

It is understood that this permit does not include installation of heating apparatus which is to be taken out separately by and in the name of the heating contractor. **PERMIT TO BE ISSUED TO** Summer Hill- Box 34-
Cumberland Center,

Details of New Work

Is any plumbing involved in this work? _____ Is any electrical work involved in this work? _____
 Is connection to be made to public sewer? _____ If not, what is proposed for sewage? _____
 Has septic tank notice been sent? _____ Form notice sent? _____
 Height average grade to top of plate _____ Height average grade to highest point of roof _____
 Size, front _____ depth _____ No. stories _____ solid or filled land? _____ earth or rock? _____
 Material of foundation _____ Thickness, top _____ bottom _____ cellar _____
 Kind of roof _____ Rise per foot _____ Roof covering _____
 No. of chimneys _____ Material of chimneys _____ of lining _____ Kind of heat _____ fuel _____
 Framing Lumber—Kind _____ Dressed or full size? _____ Corner posts _____ Sills _____
 Size Girder _____ Columns under girders _____ Size _____ Max. on centers _____
 Studs (outside walls and carrying partitions) 2x4-16" O. C. Bridging in every floor and flat roof span over 8 feet.
 Joists and rafters: 1st floor _____, 2nd _____, 3rd _____, roof _____
 On centers: 1st floor _____, 2nd _____, 3rd _____, roof _____
 Maximum span: 1st floor _____, 2nd _____, 3rd _____, roof _____
 If one story building with masonry walls, thickness of walls? _____ height? _____

If a Garage

No. cars now accommodated on same lot _____, to be accommodated _____ number commercial cars to be accommodated _____
 Will automobile repairing be done other than minor repairs to cars habitually stored in the proposed building? _____

Miscellaneous

Will work require disturbing of any tree on a public street? _____
 Will there be in charge of the above work a person competent to see that the State and City requirements pertaining thereto are observed? yes

APPROVED:

OK. E.S. 5/15/73

CS 301

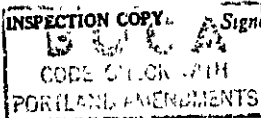

Signature of owner

by:

[Signature]
OldePort Museum

Permit No. 73/516

Location: Apparel 19 Custom House

Owner: Ride Post Museum

Date of permit: 5/1/73

Notif. closing-in:

Inspn. closing-in:

Final Notif.:

Final Inspn.:

Cert. of Occupancy issued:

Sinking Out Notice:

Form Check Notice:

W. King

NOTES

9/7/73
Grand call
here & door is
locked
No inspection.

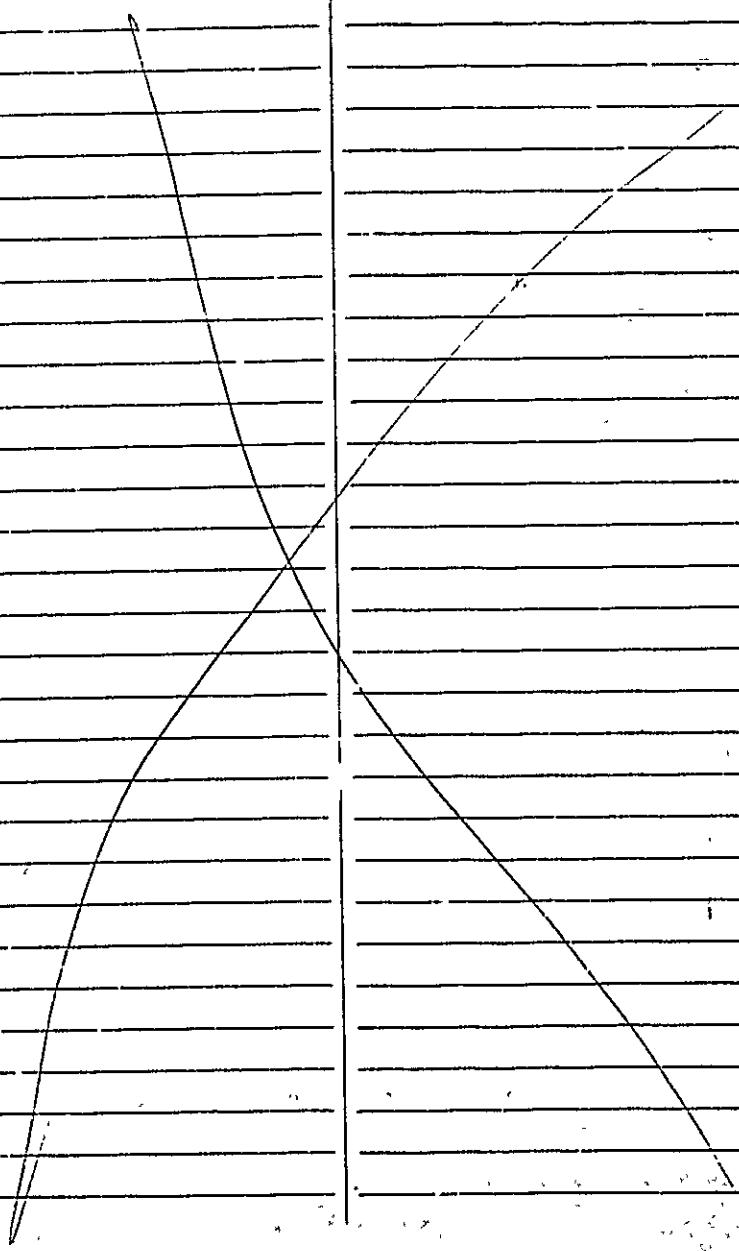

PERMIT TO INSTALL PLUMBING

Date Issued **6-11-73**
 Portland Plumbing Inspector
 By **ERNOLD R. GOODWIN**

Address **Custom House Wharf** PERMIT NUMBER **3078**
 Installation For **Restaurant**
 Owner of Bldg **Lessee (Port Hole Rest.)**
 Owner's Address.

Plumber **Stephen Wright** Date: **6-11-73**
 NEW REPL. **50 Skilling Rd, Cumberland** NO FEE

App. First Insp.
 Date **JUN 14 1973**
 By **[Signature]**

App. Final Insp.
 Date **JUN 25 1973**
 By **ERNOLD R. GOODWIN**

- Type of Bldg.
- Commercial
 - Residential
 - Single
 - Multi Family
 - New Construction
 - Remodeling

2	SINKS		
	LAVATORIES		4.00
	TOILETS		
	BATH TUBS		
	SHOWERS		
	DRAINS FLOOR SURFACE		
	HOT WATER TANKS		
	TANKLESS WATER HEATERS		
	GARBAGE DISPOSALS		
	SEPT. TANKS		
	HOUSE SEWERS		
	ROOF LEADERS		
	AUTOMATIC WASHERS		
1	DISHWASHERS		2.00
	OTHER		
		TOTAL	6.00

Building and Inspection Services Dept.: Plumbing Inspection



1-3 INDUSTRIAL CON- PERMIT ISSUE

APPLICATION FOR PERMIT

Class of Building or Type of Structure _____
Portland, Maine, May 12, 1972

MAY 12 1972
0520
CITY of PORTLAND

To the INSPECTOR OF BUILDINGS, PORTLAND, MAINE

The undersigned hereby applies for a permit to erect alter repair demolish install the following building structure equipment in accordance with the Laws of the State of Maine, the Building Code and Zoning Ordinance of the City of Portland, plans and specifications, if any, submitted herewith and the following specifications:

Location Custom House Wharf Within Fire Limits? _____ Dist. No. _____
Owner's name and address The Port Hole, same Telephone _____
Lessee's name and address _____ Telephone _____
Contractor's name and address W.H. Demmons, 244 Commercial St. Telephone _____
Architect _____ Specifications _____ Plans _____ No. of sheets _____
Proposed use of building Restaurant No. families _____
Last use " No. families _____
Material _____ No. stories _____ Heat _____ Style of roof _____ Roofing _____
Other buildings on same lot _____
Estimated cost \$ _____ Fee \$ 10.

General Description of New Work

To install hood and ventilation, as per plans

It is understood that this permit does not include installation of heating apparatus which is to be taken out separately by and in the name of the heating contractor. PERMIT TO BE ISSUED TO Contractor

Details of New Work

Is any plumbing involved in this work? _____ Is any electrical work involved in this work? _____
Is connection to be made to public sewer? _____ If not, what is proposed for sewage? _____
Has septic tank notice been sent? _____ Form notice sent? _____
Height average grade to top of plate _____ Height average grade to highest point of roof _____
Size, front _____ depth _____ No. stories _____ solid or filled land? _____ earth or rock? _____
Material of foundation _____ Thickness, top _____ bottom _____ cellar _____
Kind of roof _____ Rise per foot _____ Roof covering _____
No. of chimneys _____ Material of chimneys _____ of lining _____ Kind of heat _____ fuel _____
Framing Lumber--Kind _____ Dressed or full size? _____ Corner posts _____ Sills _____
Size Girder _____ Columns under girders _____ Size _____ Max. on centers _____
Studs (outside walls and carrying partitions) 2x4-16" O. C. Bridging in every floor and flat roof span over 8 feet.
Joists and rafters: 1st floor _____, 2nd _____, 3rd _____, roof _____
On centers: 1st floor _____, 2nd _____, 3rd _____, roof _____
Maximum span: 1st floor _____, 2nd _____, 3rd _____, roof _____
If one story building with masonry walls, thickness of walls? _____ height? _____

If a Garage

No. cars now accommodated on same lot _____, to be accommodated _____ number commercial cars to be accommodated _____
Will automobile repairing be done other than minor repairs to cars habitually stored in the proposed building? _____

APPROVED:

PUS 5/12/72

Miscellaneous

Will work require disturbing of any tree on a public street? _____
Will there be in charge of the above work a person competent to see that the State and City requirements pertaining thereto are observed? YES

W.H. Demmons

CS 301

INSPECTION COPY

Signature of owner

By:

W.H. Demmons

From the desk of —
A. Allan Soule

To Nelson

7-11

5/15/72

Custom House Wharf.

Bob-

Nelson knows
about this + has
the plan

Nelson
Are you satisfied with
this probably
need a letter
Bill

7-11 Custom House Wharf

May 16, 1972

Olde Port Museum
c/o Sumner Hill

Dear Mr. Hill:

Permit to change a section of second floor to a marine museum is issued providing:

1. Exit sign with 6" letters needed over passageway to second means of egress.
2. Handrails required on both sets of stairways.
3. Hardware on all exit doors front and rear, to be a type that is always open from inside.
4. Any sign shall be by separate permit and of incombustible material.

Very truly yours,

Nelson F. Cartwright
Building Inspector

NPC:m



INDUSTRIAL ZONE

APPLICATION FOR PERMIT

Class of Building or Type of Structure _____

Portland, Maine, May 15, 1972

PERMIT ISSUED

MAY 18 1972

0552

CITY OF PORTLAND

To the INSPECTOR OF BUILDINGS, PORTLAND, MAINE

The undersigned hereby applies for a permit to erect alter repair demolish install the following building structure equipment in accordance with the Laws of the State of Maine, the Building Code and Zoning Ordinance of the City of Portland, plans and specifications, if any, submitted herewith and the following specifications:

Location Custom House Wharf Within Fire Limits? _____ Dist. No. _____
 Owner's name and address George McGowan, Telephone _____
 Lessee's name and address Olde Port Museum, Custom House Wharf Telephone _____
 Contractor's name and address _____ Telephone _____
 Architect _____ Specifications _____ Plans _____ No. of sheets _____
 Proposed use of building Museum No. families _____
 Last use Rug Cleaning plant No. families _____
 Material _____ No. stories _____ Heat _____ Style of roof _____ Roofing _____
 Other buildings on same lot _____
 Estimated cost \$ 300. Fee \$ 5.00

General Description of New Work

To change use from rug cleaning plant to port museum as per plan.

It is understood that this permit does not include installation of heating apparatus which is to be taken out separately by and in the name of the heating contractor. PERMIT TO BE ISSUED TO

Mr. S. Hill- P.O. box 673

Details of New Work

Portland, Maine

Is any plumbing involved in this work? _____ Is any electrical work involved in this work? _____
 Is connection to be made to public sewer? _____ If not, what is proposed for sewage? _____
 Has septic tank notice been sent? _____ Form notice sent? _____
 Height average grade to top of plate _____ Height average grade to highest point of roof _____
 Size, front _____ depth _____ No. stories _____ solid or filled land? _____ earth or rock? _____
 Material of foundation _____ Thickness, top _____ bottom _____ cellar _____
 Kind of roof _____ Rise per foot _____ Roof covering _____
 No. of chimneys _____ Material of chimneys _____ of lining _____ Kind of heat _____ fuel _____
 Framing Lumber-Kind _____ Dressed or full size? _____ Corner posts _____ Sills _____
 Size: Gilder _____ Columns under girders _____ Size _____ Max. on centers _____
 Studs (outside walls and carrying partitions) 2x4-16" O. C. Bridging in every floor and flat roof span over 8 feet.
 Joists and rafters: 1st floor _____, 2nd _____, 3rd _____, roof _____
 On centers: 1st floor _____, 2nd _____, 3rd _____, roof _____
 Maximum span: 1st floor _____, 2nd _____, 3rd _____, roof _____
 If one story building with masonry walls, thickness of walls? _____ height? _____

If a Garage.

No. cars now accommodated on same lot _____, to be accommodated _____ number commercial cars to be accommodated _____
 Will automobile repairing be done other than minor repairs to cars habitually stored in the proposed building? _____

APPROVED:

R.L. Hill 5/18/72

PERMIT ISSUED WITH LETTER

CS 301

INSPECTION COPY

Signature of owner

By:

[Handwritten Signature]

Olde Port Museum

Miscellaneous

Will work require disturbing of any tree on a public street? _____
 Will there be in charge of the above work a person competent to see that the State and City requirements pertaining thereto are observed? yes

NOTES

5-31-72 Nuts fastened
 6-14-72 " " " " ~~12~~
 7-24-72 open
 Plywood on new
 wall Exit woods
 Sheetrock backing ~~12~~

cloud winter

Permit No. 72/0550
 Location: Custom Home, West
 Owner: George McQuinn
 Date of permit: 5/18/72
 Notif. closing-in
 Inspn. closing-in
 Final Notif.
 Final Inspn.
 Cert. of Occupancy Issued
 Staking Out Notice
 Form Check Notice

CITY OF PORTLAND, MAINE
Application for Permit to Install Wires

Permit No. 55611
 Issued 1-6-72

Portland, Maine 19 .

To the City Electrician, Portland, Maine:

The undersigned hereby applies for a permit to install wires for the purpose of conducting electric current, in accordance with the laws of Maine, the Electrical Ordinance of the City of Portland, and the following specifications:

This form must be completely filled out Minimum Fee, \$1.00

Owner's Name and Address WILLIAMS RUG CLEANERS Tel. 857-4980
 Contractor's Name and Address TREFFERTHO'S ELECTRIC Tel. 857-4980
 Location 45 Custom Way Rel. Use of Building

Number of Families . . . Apartments . . . Stores . . . Number of Stories
 Description of Wiring: New Work Additions . . . Alterations

NEW JOORMP SERVICE

Pipe Cable . . . Metal Molding . . . BX Cable . . . Plug Molding (No. of feet)
 No. Light Outlets . . . Plugs . . . Light Circuits . . . Plug Circuits

FIXTURES: No. Fluor. or Strip Lighting (No. feet)

SERVICE: Pipe Cable . . . Underground . . . No. of Wires 5 Size 23

METERS: Relocated Added . . . Total No. Meters 1

MOTORS: Number . . . Phase . . . H. P. . . . Amps . . . Volts . . . Starter

HEATING UNITS: Domestic (Oil) . . . No. Motors . . . Phase . . . H.P.

Commercial (Oil) . . . No. Motors . . . Phase . . . H.P.

Electric Heat (No. of Rooms)

APPLIANCES: No. Ranges . . . Watts . . . Brand Feeds (Size and No.) . . .

Elec. Heaters . . . Watts . . .

Miscellaneous . . . Watts . . . Extra Cabinets or Panels . . .

Transformers . . . Air Conditioners (No. Units) . . . Signs (No. Units)

Will commence . . . 19 . . . Ready to cover in . . . 19 . . . Inspection . . . 19

Amount of Fee \$2.00

Signed Richard Trefethen

DO NOT WRITE BELOW THIS LINE

SERVICE METER . . . CROUND

VISITS: 1 . . . 2 . . . 3 . . . 4 . . . 5 . . . 6 . . .
 . . . 7 . . . 8 . . . 9 . . . 10 . . . 11 . . . 12 . . .

REMARKS:

INSPECTED BY J.W. Hart
 (OVER)

CITY OF PORTLAND, MAINE

Application for Permit to Install Wires

Permit No. **55049**
 Issued **6/14/71**
 Portland, Maine **June 14** 1971

To the City Electrician, Portland, Maine:

The undersigned hereby applies for a permit to install wires for the purpose of conducting electric current, in accordance with the laws of Maine, the Electrical Ordinance of the City of Portland, and the following specifications:

(This form must be completely filled out — Minimum Fee, \$1.00)

Owner's Name and Address **Boones Best** Tel. _____
 Contractor's Name and Address **Milliken Bros** Tel. _____
 Location **6 Custom House Wharf** Use of Building _____
 Number of Families _____ Apartments _____ Stores _____ Number of Stories _____
 Description of Wiring: New Work _____ Additions _____ Alterations _____
new 400 amp, single phase to replace 200 amp.
 Pipe Cable _____ Metal Molding _____ BX Cable _____ Plug Molding (No. of feet) _____
 No. Light Outlets _____ Plugs _____ Light Circuits _____ Plug Circuits _____
 FIXTURES: No _____ Fluor. or Strip Lighting (No. feet) _____
 SERVICE: Pipe 2" _____ Cable _____ Underground _____ No. of Wires **3** Size **500MCM**
 METERS: Relocated _____ Added _____ Total No. Meters _____
 MOTORS: Number _____ Phase _____ H. P. _____ Amps _____ Volts _____ Starte. _____
 HEATING UNITS: Domestic (Oil) _____ No. Motors _____ Phase _____ H.P. _____
 Commercial (Oil) _____ No. Motors _____ Phase _____ H.P. _____
 Electric Heat (No. of Rooms) _____
 APPLIANCES: No. Ranges _____ Watts _____ Brand Feeds (Size and No.) _____
 Elec. Heaters _____ Watts _____
 Miscellaneous _____ Watts _____
 Transformers _____ Air Conditioners (No. Units) _____ Extra Cabinets or Panels _____
 Will commence **19** Ready to cover in _____ Signs (No. Units) _____
 Amount of Fee \$ **2.00** **19** Inspection **6/14** 1971
 Signed **M. A. Day**

DO NOT WRITE BELOW THIS LINE

SERVICE	METER	GROUND
VISITS: 1	2	3
7	8	9
REMARKS:	10	11
		12

INSPECTED BY **G. W. [Signature]**
 (OVER)

6 Custom House Wharf

June 9, 1971

Restaurants, Inc. d/b/a/ Boone's
6 Custom House Wharf
Att: John E. Collins

cc to: City Clerk
cc to: Fire Chief

Dear Mr. Collins:

This office is unable to approve your application for a food service establishment license with malt and Class A restaurant license until such time as the "dead bolt" is removed from the exit door and a sign placed on the window which warns customers of the immediate stopdown.

This office also needs an up to date or devised seating plan.

When these items have been taken care of and this office notified for another inspection, when if at that time, all is found in order the license will be approved.

Very truly yours,

Earle S. Smith
Plan Examiner

ESS:m



I-36 INDUSTRIAL ZONE

APPLICATION FOR PERMIT

Class of Building or Type of Structure Third Class
Portland, Maine, July 26, 1968

PERMIT ISSUED
718
JUL 26 1968
CITY OF PORTLAND

To the INSPECTOR OF BUILDINGS, PORTLAND, MAINE

The undersigned hereby applies for a permit to erect alter repair demolish install the following building structure equipment in accordance with the Laws of the State of Maine, the Building Code and Zoning Ordinance of the City of Portland, plans and specifications, if any, submitted herewith and the following specifications:

Location Custom House Wharf Within Fire Limits? _____ Dist. No. _____
 Owner's name and address The Proprietors of Custom House Wharf, Custom House Wharf Telephone _____
 Lessee's name and address _____ Telephone _____
 Contractor's name and address Maine State Builders, Inc., 181 Craigie St. Telephone 773-5504
 Architect _____ Specifications _____ Plans _____ No. of sheets _____
 Proposed use of building restaurant (dining room) No. families _____
 Last use _____ No. families _____
 Material frame No. stories 2 Heat _____ Style of roof _____ Roofing _____
 Other buildings on same lot _____
 Estimated cost \$ 6000. Fee \$ 12.00

General Description of New Work

To Repair after Fire to former condition covering existing wood panel walls with 3/8" sheetrock which in turn is covered with rough barnboards

Remove existing ceiling and leave exposed mill construction beams.

Change size of 5 existing windows to 5'x7' windows - headers to be 4x12 fir.

Seating arrangement plan to be filed later.

It is understood that this permit does not include installation of heating apparatus which is to be taken out separately by and in the name of the heating contractor. **PERMIT TO BE ISSUED TO** Maine State Builders Inc.

Details of New Work

Is any plumbing involved in this work? yes Is any electrical work involved in this work? yes
 Is connection to be made to public sewer? _____ If not, what is proposed for sewage? _____
 Has septic tank notice been sent? _____ Form notice sent? _____
 Height average grade to top of plate _____ Height average grade to highest point of roof _____
 Size, front _____ depth _____ No. stories _____ solid or filled land? _____ earth or rock? _____
 Material of foundation _____ Thickness, top _____ bottom _____ cellar _____
 Kind of roof _____ Rise per foot _____ Roof covering _____
 No. of chimneys _____ Material of chimneys _____ of lining _____ Kind of heat _____ fuel _____
 Framing Lumber—Kind _____ Dressed or full size? _____ Corner posts _____ Sills _____
 Size Girder _____ Columns under girders _____ Size _____ Max. on centers _____
 Studs (outside walls and carrying partitions) 2x4-16" O. C. Bridging in every floor and flat roof span over 8 feet.
 Joists and rafters: 1st floor _____, 2nd _____, 3rd _____, roof _____
 On centers: 1st floor _____, 2nd _____, 3rd _____, roof _____
 Maximum span: 1st floor _____, 2nd _____, 3rd _____, roof _____
 If one story building with masonry walls, thickness of walls? _____ height? _____

If a Garage

No. cars now accommodated on same lot _____, to be accommodated _____ number commercial cars _____ to be accommodated _____
 Will automobile repairing be done other than minor repairs to cars habitually stored in the proposed building? _____

APPROVED:

OK 7/26/68 RLS. w/notes

Miscellaneous

Will work require disturbing of any tree on a public street? no
 Will there be in charge of the above work a person competent to see that the State and City requirements pertaining thereto are observed? yes

The Proprietors of Custom House Wharf

CS 301

INSPECTION COPY

Signature of owner By: Steven Skoobian

PH

A.P Custom House Wharf

July 26, 1968

Steven Skoolicas
Maine State Builders, Inc.
151 Craigie Street

cc to: The Proprietors of Custom House Wharf
Custom House Wharf
cc to: John Menario, Acting Health Director
cc to: Capt. Gerber, Fire Department

Dear Mr. Skoolicas:

Permit for restoration work of the above restaurant dining room area is being issued subject to the following conditions and comments:

1. It is understood that the ceiling area where holes are present and the periferal edges on the room will be fire-stopped with heavy timber construction similar to the existing to prevent any future or possible fire from traveling upward.

2. If used rough barn boards are to be used as a wall trim to a height as discussed of about 8 feet the void behind the staggered section shall be fire-stopped at the top before other trim work is added in order not to have a ^{gap} effect between the boards and the sheetrock.

3. In discussion with the Health Department it is required that if used rough barn boards are used they must be fumigated prior to being brought on the premises and used, in order to rid them of any possible vermin in the seams or holes.

4. The best of our knowledge the 4x12 fir for the 5x7 window as headers is satisfactory with the following exception. We do not have knowledge of the loading above and we feel that before these headers are installed we should be notified to see the condition and our inspector will look it over.

As a manner of comment, Mr. Gerber and I discussed on our return trip after visiting you on Friday A. M. it might be well for you to consider the use of a fire retardant paint on the ceiling joists and sandblasted plank areas. This is not considered mandatory but is worthy of your consideration against possible fire.

Very truly yours,

R. Lovell Brown
Director of Building Inspection

RLB:m

CITY OF PORTLAND, MAINE

Application for Permit to Install Wires

Permit No. 57057
 Issued 8/21/68
6/15, 1968

Portland, Maine

To the City Electrician, Portland, Maine:

The undersigned hereby applies for a permit to install wires for the purpose of conducting electric current, in accordance with the laws of Maine, the Electrical Ordinance of the City of Portland, and the following specifications:

(This form must be completely filled out — Minimum Fee, \$1.00)

Owner's Name and Address Bones Restaurant Tel.

Contractor's Name and Address Peter Latini Tel.

Location Custom House Wharf Use of Building Restaurant

Number of Families . . . Apartments . . . Stores . . . Number of Stories . . .

Description of Wiring: New Work . . . Additions . . . Alterations . . .

Pipe .. Cable . . . Metal Molding . . . BX Cable . . . Plug Molding (No. of feet) . . .

No. Light Outlets . . . Plugs 7 . . . Light Circuits . . . Plug Circuits . . . 3.00

FIXTURES: No. 47 . . . Fluor. or Strip Lighting (No. feet) . . .

SERVICE: Pipe . . . Cable . . . Underground . . . No. of Wires . . . Size . . .

METERS: Relocated . . . Added . . . Total No. Meters . . .

MOTORS: Number . . . Phase . . . H. P. . . Amps . . . Volts . . . Starter . . .

HEATING UNITS: Domestic (Oil) . . . No. Motors . . . Phase . . . H.P. . .

Commercial (Oil) . . . No. Motors . . . Phase . . . H.P. . .

Electric Heat (No. of Rooms) . . .

APPLIANCES: No. Ranges . . . Watts . . . Brand Feeds (Size and No.) . . .

Elcc. Heater . . . Watts . . .

Miscellaneous . . . Watts . . . Extra Cabinets or Panels 1 . . . 1.00

Transformers . . . Air Conditioners (No. Units) . . . Signs (No. Units) . . .

Will commence . . . 19 . . . Ready to cover in . . . 19 . . . Inspection . . . 19 . . .

Amount of Fee \$ 4.00 . . .

Signed Peter Latini

DO NOT WRITE BELOW THIS LINE

SERVICE	METER	GROUND
VISITS: 1 2	3 4	5 6
7 8	9 10	11 12

REMARKS:

INSPECTED BY J.W. Skilton

(OVER)



FILL IN AND SIGN WITH INK

APPLICATION FOR PERMIT FOR HEATING, COOKING OR POWER EQUIPMENT

Portland, Maine, April 15, 1970

PERMIT ISSUED 364 APR 17 1970 CITY OF PORTLAND

To the INSPECTOR OF BUILDINGS, PORTLAND, ME.

The undersigned hereby applies for a permit to install the following heating, cooking or power equipment in accordance with the Laws of Maine, the Building Code of the City of Portland, and the following specifications:

#13 Location Custom House Wharf Use of Building... Stores... No. Stories 2 New Building Existing " Name and address of owner of appliance.. Thomas A. Whitcomb, 63 Fennell Ave. 775-3771 Installer's name and address Harris Oil Company 202 Commercial St. Telephone 772-3394

General Description of Work

To install Oil-fired forced warm air heating system (this unit is being moved from 209 Commercial St.) (no heat here previously)

IF HEATER, OR POWER BOILER

Location of appliance 2nd. floor... Any burnable material in floor surface or beneath? yes... If so, how protected? with steel plate with terracotta brick on top, also another steel plate... Minimum distance to burnable material, from top of appliance or casing top of furnace 6'... From top of smoke pipe 6'... From front of appliance over 4'... From sides or back of appliance over 3'... Size of chimney flue 14x16... Other connections to same flue stove... If gas fired, how vented?... Rated maximum demand per hour... Will sufficient fresh air be supplied to the appliance to insure proper and safe combustion? yes

IF OIL BURNER

Name and type of burner Jackson-Church-gun type Labelled by underwriters' laboratories? yes... Will operator be always in attendance? Does oil supply line feed from top or bottom of tank? top... Type of floor beneath burner see above... Size of vent pipe 1 1/2"... Location of oil storage first floor, inside of bldg. Number and capacity of tanks 275 gals. to set inside of steel tub. Low water shut off Make No... Will all tanks be more than five feet from any flame? yes. How many tanks enclosed?... Total capacity of any existing storage tanks for furnace burners

IF COOKING APPLIANCE

Location of appliance Any burnable material in floor surface or beneath?... If so, how protected? Height of Legs, if any... Skirting at bottom of appliance? Distance to combustible material from top of appliance?... From front of appliance... From sides and back... From top of smokepipe... Size of chimney flue... Other connections to same flue... Is hood to be provided? If so, how vented? Forced or gravity?... If gas fired, how vented? Rated maximum demand per hour

MISCELLANEOUS EQUIPMENT OR SPECIAL INFORMATION

Amount of fee enclosed? 2.00 (\$2.00 for one heater, etc., \$1.00 additional for each additional heater, etc., in same building at same time.)

APPROVED:

4/15/70 [Signature]

Will there be in charge of the above work a person competent to see that the State and City requirements pertaining thereto are observed? yes

Harris Oil Company

Signature of Installer by: George [Signature] Harris Oil Co.

CS 300

INSPECTION COPY

700

NOTES

Permit No

701 364

Location

13 Quaker New York

Owner

James C. Whitcomb

Date of permit

4/17/70

Approved

Blank lined area for notes at the top of the page.

4/30/71 Hold

6/16/70 THIS HOT AIR
FURNACE WAS FOUND TO BE
IN POOR CONDITION
AND WILL NOT BE USED
M.G.W.

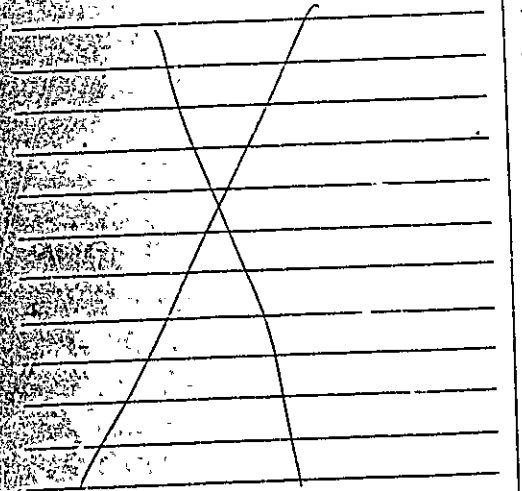

Blank lined area on the right side of the page.

State Lic # 2558
Maine

CITY OF PORTLAND, MAINE

Application for Permit to Install Wires

Permit No. 58592
Issued 3/16/70
3/14/1970

Portland, Maine

To the City Electrician, Portland, Maine:

The undersigned hereby applies for a permit to install wires for the purpose of conducting electric current, in accordance with the laws of Maine, the Electrical Ordinance of the City of Portland, and the following specifications:

(This form must be completely filled out - Minimum Fee \$1.00)

Owner's Name and Address *Whetstone Rug Cleaners* Tel. _____

Contractor's Name and Address *Paul R. Baugh* Scarborough Tel. 883-6702

Location *13 Custom House Wharf* Use of Building *Storage*

Number of Families _____ Apartments _____ Stores _____ Number of Stories _____

Description of Wiring: New Work _____ Additions _____ Alterations _____

Pipe Cable _____ Metal Molding _____ BX Cable _____ Plug Molding (No. of feet) .. _____

No. Light Outlets _____ Plugs _____ Light Circuits _____ Plug Circuits _____

FIXTURES: No. _____ Floor. or Strip Lighting (No feet) _____

SERVICE: Pipe Cable _____ Underground _____ No. of Wires *3* Size *23*

METERS: Relocated _____ Added _____ Total No. Meters _____

MOTORS: Number _____ Phase _____ H. P. _____ Amps _____ Volts _____ Starter _____

HEATING UNITS: Domestic (Oil) _____ No. Motors _____ Phase _____ H.P. _____
Commercial (Oil) _____ No. Motors _____ Phase _____ H.P. _____

Electric Heat (No. of Rooms) _____

APPLIANCES: No. Ranges _____ Watts _____ Brand Feeds (Size and No) _____
Elec. Heaters _____ Watts _____

Miscellaneous _____ Watts _____ Extra Cabinets or Panels _____

? Transformers *7.5KVA* Air Conditioners (No. Units) _____

Signs (No. Units) _____

Will commence *3/14/1970* Ready to cover in _____ 19 _____ Inspection *3/17/1970*

Amount of Fee \$ *2.00*

Signed *Paul R. Baugh*

DO NOT WRITE BELOW THIS LINE

SERVICE	METER						GROUND					
VISITS: 1	2	3	4	5	6							
7	8	9	10	11	12							

REMARKS:

INSPECTED BY

[Signature]
(COVER)



FILL IN AND SIGN WITH INK

APPLICATION FOR PERMIT FOR HEATING, COOKING OR POWER EQUIPMENT

Portland, Maine, November 4, 1969

PERMIT ISSUED

NOV 4 1969 1103

CITY OF PORTLAND

To the INSPECTOR OF BUILDINGS, PORTLAND, ME.

The undersigned hereby applies for a permit to install the following heating, cooking or power equipment in accordance with the Laws of Maine, the Building Code of the City of Portland, and the following specifications:

Location 9 Custom House Wharf Use of Building Fish market No. Stories 2 New Building Existing "
Name and address of owner of appliance Benjamin Alfiera, 77 Roberts Street
Installer's name and address Portland Gas Light Co., 5 Temple St. Telephone ..

General Description of Work

To install 1-gas-fired XA125 Reznor Unit heater in place of oil-fired space heater.

IF HEATER, OR POWER BOILER

Location of appliance 1st floor Any burnable material in floor surface or beneath? suspended from ceiling Kind of fuel? gas
If so, how protected?
Minimum distance to burnable material, from top of appliance or casing top of furnace 9"
From top of smoke pipe 4' From front of appliance 4' From sides or back of appliance 18"
Size of chimney flue 8x8 Other connections to same flue water heater
If gas fired, how vented? to chimney Rated maximum demand per hour
Will sufficient fresh air be supplied to the appliance to insure proper and safe combustion? yes

IF OIL BURNER

Name and type of burner Labelled by underwriters' laboratories?
Will operator be always in attendance? Does oil supply line feed from top or bottom of tank?
Type of floor beneath burner Size of vent pipe
Location of oil storage Number and capacity of tanks
Low water shut off Make No.
Will all tanks be more than five feet from any flame? How many tanks enclosed?
Total capacity of any existing storage tanks for furnace burners

IF COOKING APPLIANCE

Location of appliance Any burnable material in floor surface or beneath?
If so, how protected? Height of Legs, if any
Skirting at bottom of appliance? Distance to combustible material from top of appliance?
From front of appliance From sides and back From top of smokepipe
Size of chimney flue Other connections to same flue
Is hood to be provided? If so, how vented? Forced or gravity?
If gas fired, how vented? Rated maximum demand per hour

MISCELLANEOUS EQUIPMENT OR SPECIAL INFORMATION

Equipped with automatic shutoff
Amount of fee enclosed? 2.00 (\$2.00 for one heater, etc, \$1.00 additional for each additional heater, etc., in same building at same time.)

APPROVED:

Signature: O.S. 11-4-69

Will there be in charge of the above work a person competent to see that the State and City requirements pertaining thereto are observed? yes Portland Gas Light Co.

Signature of Installer By: C. Leighton

P.H.



1-30 INDUSTRIAL ZONE

APPLICATION FOR PERMIT

Class of Building or Type of Structure _____
Portland, Maine, August 5, 1968

PERMIT ISSUED
AUG 14 1968
807
CITY of PORTLAND

To the INSPECTOR OF BUILDINGS, PORTLAND, MAINE

The undersigned hereby applies for a permit to erect alter repair demolish install the following building structure equipment in accordance with the Laws of the State of Maine, the Building Code and Zoning Ordinance of the City of Portland, plans and specifications, if any, submitted herewith and the following specifications:

Location 6 Custom House Wharf Within Fire Limits? _____ Dist. No. _____
Owner's name and address Boone's Restaurant, 6 Custom House Wharf Telephone _____
Lessee's name and address _____ Telephone _____
Contractor's name and address Portland Gas Light Co., 5 Temple St. Telephone _____
Architect _____ Specifications _____ Plans _____ No. of sheets _____
Proposed use of building Restaurant No. families _____
Last use _____ " _____ No. families _____
Material _____ No. stories 2 Heat _____ Style of roof _____ Roofing _____
Other buildings on same lot _____ Fee \$ 5.00
Estimated cost \$ _____

General Description of New Work

To install 2-gas-fired 54-5 1/2 451 Eryant air conditioners on roof-- see plans with original

It is understood that this permit does not include installation of heating apparatus which is to be taken out separately by and in the name of the heating contractor. PERMIT TO BE ISSUED TO Portland Gas Light Co.

Details of New Work

Is any plumbing involved in this work? _____ Is any electrical work involved in this work? _____
Is connection to be made to public sewer? _____ If not, what is proposed for sewage? _____
Has septic tank notice been sent? _____ Form notice sent? _____
Height average grade to top of plate _____ Height average grade to highest point of roof _____
Size, front _____ depth _____ No. stories _____ solid or filled land? _____ earth or rock? _____
Material of foundation _____ Thickness, top _____ bottom _____ cellar _____
Kind of roof _____ Rise per foot _____ Roof covering _____
No. of chimneys _____ Material of chimneys _____ of lining _____ Kind of heat _____ fuel _____
Framing Lumber--Kind _____ Dressed or full size? _____ Corner posts _____ Sills _____
Size Girder _____ Columns under girders _____ Size _____ Max. on centers _____
Studs (outside walls and carrying partitions) 2x4-16" O. C. Bridging in every floor and flat roof span over 8 feet.
Joists and rafters: 1st floor _____, 2nd _____, 3rd _____, roof _____
On centers: 1st floor _____, 2nd _____, 3rd _____, roof _____
Maximum span: 1st floor _____, 2nd _____, 3rd _____, roof _____
If one story building with masonry walls, thickness of walls? _____ height? _____

If a Garage

No. cars now accommodated on same lot _____, to be accommodated _____ number commercial cars to be accommodated _____
Will automobile repairing be done other than minor repairs to cars habitually stored in the proposed building? _____

Miscellaneous

Will work require disturbing of any tree on a public street? no
Will there be in charge of the above work a person competent to see that the State and City requirements pertaining thereto are observed? yes
Portland Gas Light Co.

APPROVED:

OK 8-12-68

CS 301

INSPECTION COPY

Signature of owner By: C. Lighton

PH



FILL IN AND SIGN WITH INK

APPLICATION FOR PERMIT FOR HEATING, COOKING OR POWER EQUIPMENT

Portland, Maine, August 5, 1968

PERMIT ISSUED

AUG 14 1968

CITY of PORTLAND

To the INSPECTOR OF BUILDINGS, PORTLAND, ME.

The undersigned hereby applies for a permit to install the following heating, cooking or power equipment in accordance with the Laws of Maine, the Building Code of the City of Portland, and the following specifications:

Location 6 Custom House Wharf Use of Building Restaurant No. Stories 2 New Building Existing
Name and address of owner of appliance Boona's Restaurant, 6 Custom House Wharf
Installer's name and address Portland Gas Light Co., 5 Temple St. Telephone

General Description of Work

To install 2-gas-fired 541-378 Bryant forced air heating and cooling units (roof)
-2-gas-fired 541-451 Bryant air

IF HEATER, OR POWER BOILER

Location of appliance Any burnable material in floor surface or beneath?
If so how protected? Kind of fuel?
Minimum distance to burnable material, from top of appliance or casing top of furnace
From top of smoke pipe From front of appliance From sides or back of appliance
Size of chimney flue Other connections to same flue
If gas fired, how vented? Rated maximum demand per hour
Will sufficient fresh air be supplied to the appliance to insure proper and safe combustion?

IF OIL BURNER

Name and type of burner Labelled by underwriters' laboratories?
Will operator be always in attendance? Does oil supply line feed from top or bottom of tank?
Type of floor beneath burner Size of vent pipe
Location of oil storage Number and capacity of tanks
Low water shut off Make No.
Will all tanks be more than five feet from any flame? How many tanks enclosed?
Total capacity of any existing storage tanks for furnace burners

IF COOKING APPLIANCE

Location of appliance Any burnable material in floor surface or beneath?
If so, how protected? Height of Legs, if any
Skirting at bottom of appliance? Distance to combustible material from top of appliance?
From front of appliance From sides and back From top of smokepipe
Size of chimney flue Other connections to same flue
Is hood to be provided? If so, how vented? Forced or gravity?
If gas fired, how vented? Rated maximum demand per hour

MISCELLANEOUS EQUIPMENT OR SPECIAL INFORMATION

Approx. weight - 600 pounds each Roof beams O.K - Heavy timber const.
Equip. has automatic shutoffs
Amount of fee enclosed? 3.00 (\$2.00 for one heater, etc., \$1.00 additional for each additional heater, etc., in same building at same time.)

APPROVED: OK 8-12-68 [Signature]

Will there be in charge of the above work a person competent to see that the State and City requirements pertaining thereto are observed? yes
Portland Gas Light Co.

CS 300

INSPECTION COPY

Signature of Installer BY: C. Leighton

AI



CITY OF PORTLAND, MAINE
DEPARTMENT OF BUILDING INSPECTION

COMPLAINT

Location
Casco Bay Wharf (Entrance)

INSPECTION COPY

COMPLAINT NO. 69/11

Date Received March 21, 1969

Location Casco Bay Wharf (Entrance) Use of Building _____

Owner's name and address Prop of Custom House Wharf Telephone _____

Tenant's name and address P. J. Callahan / P.O. Box 2347 / S.P. Telephone _____

Complainant's name and address Telephone Call Telephone _____

Description: Boards in walk at the entrance to the Casco Bay Wharf loose and broken.
Dark here at night with no lights. (K.C.)

NOTES: 3-24-69.

Flashing at entrance very bad; Buckle up etc.
Buddy in good of repair.
Personal complaint of people tripping
ends of walk at the side entrance;
The entrance leading from Commercial St
is very rough and in need of immediate
repair. 3 pics attached.

3/25/69 - file, all
Completed.

Thompson

Casco Bay Wharf (entrance)

March 28, 1969

Casco Bay Wharf Prop.
c/o R. J. Callahan
P. O. Box 2247, So. Portland

cc. to: Public Utilities Commission
Augusta, Maine

Dear Mr. Callahan:

An inspection of the above named property of which you are reported to be the owner reveals that the flooring at the entrance beside the store has buckled to a height of two or three inches because of the dampness, causing a dangerous condition that could cause someone to take a bad fall. We also understand that there are no lights in this section which compounds the situation at night.

It is therefore necessary that you take immediate steps to correct this condition. Now that this matter has been brought to your attention it is hoped that we may have your cooperation in this matter so that further action by this and other departments will not become necessary.

Very truly yours,

A. Allan Soule
Assistant Director of Building Inspection

AAS:im



FILL IN AND SIGN WITH INK

APPLICATION FOR PERMIT FOR HEATING, COOKING OR POWER EQUIPMENT

Portland, Maine, November 27 1968

PERMIT ISSUED NOV 27 1968 CITY of PORTLAND

To the INSPECTOR OF BUILDINGS, PORTLAND, ME.

The undersigned hereby applies for a permit to install the following heating, cooking or power equipment in accordance with the Laws of Maine, the Building Code of the City of Portland, and the following specifications:

Location Custom House Wharf Use of Building Fish Company No. Stories 2 New Building Existing " E.O. Palmer Company Name and address of owner of appliance E.C. Palmer Company, Custom House Wharf Installer's name and address Portland Gas Light Company 55 Temple St. Telephone

General Description of Work

To install (1)-gas-fired XA-150 Reznor Unit Heater(new installation)

IF HEATER, OR POWER BOILER

Location of appliance first floor Any burnable material in floor surface or beneath? yes suspended from ceiling If so, how protected? 8' from floor Kind of fuel? gas Minimum distance to burnable material, from top of appliance or casing top of furnace 12" From top of smoke pipe 12" From front of appliance over 4' From sides or back of appliance over 3' Size of chimney flue Other connections to same flue If gas fired, how vented? thru outside wall type "B" gas vent with draft inducer Rated maximum demand per hour 150,000 Will sufficient fresh air be supplied to the appliance to insure proper and safe combustion? yes

IF OIL BURNER

Name and type of burner Labelled by underwriters' laboratories? Will operator be always in attendance? Does oil supply line feed from top or bottom of tank? Type of floor beneath burner Size of vent pipe Location of oil storage Number and capacity of tanks Low water shut off Make No. Will all tanks be more than five feet from any flame? How many tanks enclosed? Total capacity of any existing storage tanks for furnace burners

IF COOKING APPLIANCE

Location of appliance Any burnable material in floor surface or beneath? If so, how protected? Height of Legs, if any Skirting at bottom of appliance? Distance to combustible material from top of appliance? From front of appliance From sides and back From top of smokepipe Size of chimney flue Other connections to same flue Is hood to be provided? If so, how vented? Forced or gravity? If gas fired, how vented? Rated maximum demand per hour

MISCELLANEOUS EQUIPMENT OR SPECIAL INFORMATION

Heater is equipped with automatic shutoff.

Amount of fee enclosed? 2.00 (\$2.00 for one heater, etc., \$1.00 additional for each additional heater, etc., in same building at same time)

APPROVED: OK 11-27-68- [Signature]

Will there be in charge of the above work a person competent to see that the State and City requirements pertaining thereto are observed? yes

Portland Gas Light Company

CS 300

INSPECTION COPY

Signature of Installer, by: C. Lighton

[Handwritten initials]



FILL IN AND SIGN WITH INK

APPLICATION FOR PERMIT FOR HEATING, COOKING OR POWER EQUIPMENT

PERMIT ISSUED

OCT 10 1968

CITY of PORTLAND

Portland, Maine, October 10, 1968

To the INSPECTOR OF BUILDINGS, PORTLAND, ME.

The undersigned hereby applies for a permit to install the following heating, cooking or power equipment in accordance with the Laws of Maine, the Building Code of the City of Portland, and the following specifications:

Location 21-25 Custom House "Darf" Use of Building Ship Chanalery No Stories 2 New Building Existing "Existing"

Name and address of owner of appliance A.L. Coffin Inc, Custom House "Darf"

Installer's name and address Union Oil Company, 63 Ocean St., So. Portland Telephone

General Description of Work

To install Oil-fired forced warm air heating system (replacement)

IF HEATER, OR POWER BOILER

Location of appliance first or Any burnable material in floor surface or beneath? none

If so, how protected? Kind of fuel? oil

Minimum distance to burnable material, from top of appliance or casing top of furnace 10'

From top of smoke pipe 8' from front of appliance over 4' From sides or back of appliance over 3'

Size of chimney flue 12x12 Other connections to same flue none

If gas fired, how vented? Rated maximum demand per hour

Will sufficient fresh air be supplied to the appliance to insure proper and safe combustion? yes

IF OIL BURNER

Name and type of burner Texaco-A type Labelled by underwriters' laboratories? yes

Will operator be always in attendance? Does oil supply line feed from top or bottom of tank? bottom

Type of floor beneath burner concrete Size of vent pipe 1 1/2"

Location of oil storage first floor existing Number and capacity of tanks 275 gals.

Low water shut off? Make No.

Will all tanks be more than five feet from any flame? yes How many tanks enclosed?

Total capacity of any existing storage tanks for furnace burners

IF COOKING APPLIANCE

Location of appliance Any burnable material in floor surface or beneath?

If so, how protected? Height of Legs, if any

Skirting at bottom of appliance? Distance to combustible material from top of appliance?

From front of appliance From sides and back From top of smokepipe

Size of chimney flue Other connections to same flue

Is hood to be provided? If so, how vented? Forced or gravity?

If gas fired, how vented? Rated maximum demand per hour

MISCELLANEOUS EQUIPMENT OR SPECIAL INFORMATION

Amount of fee enclosed? 2.00 (\$2.00 for one heater, etc., \$1.00 additional for each additional heater, etc., in same building at same time.)

APPROVED.

OK 10-10-68 [Signature]

Will there be in charge of the above work a person competent to see that the State and City requirements pertaining thereto are observed? Yes

Union Oil Company

Signature of Installer by: [Signature]

CS 300

INSPECTION COPY

702