



00 421

APPLICATION FOR PERMIT TO ERECT
SIGN OVER PUBLIC SIDEWALK OR STREET

PERMIT ISSUED

JUN 16 1980

CITY of PORTLAND

Portland, Maine, June 13, 1980

To the INSPECTOR OF BUILDINGS, PORTLAND, ME.

The undersigned hereby applies for a permit to erect the following described sign extending over a public sidewalk or street in accordance with the Building Code of the City of Portland, and the following specifications:

Location 160 Middle St. Within Fire Limits? _____ Dist. No. _____

Owner of building to which sign is to be attached Pritam Singh

Name and address of owner of sign Discount Mart beds 160 Middle St.

Contractor's name and address Scarboro Signs Rt#1, Scarboro Telephone _____

When does contractor's bond expire? Dec. 1980

Information Concerning Building

No. stories 4 Material of wall to which sign is to be attached brick

Details of Sign and Connections

Building owner's consent and agreement filed with application _____

Electric? no Vertical dimension after erection 6' Horizontal 4'

Weight 30# lbs., Will there be any hollow spaces? no Any rigid frame? yes

Material of frame steel frame No. advertising faces 2, material wood

No. rigid connections 4 Are they fastened directly to frame of sign? yes

No. through bolts 4, Size 3 - 1/2" Location, top or bottom both

No. guys 4, material steel cable, Size 3/16

Minimum clear height above sidewalk or street 16'

Maximum projection into street 4' Fee \$ 12.40

Signature of contractor

David Constable

INSPECTION COPY

I-215 ZONING OK. M.G.W.

*60 Mass ave.
Portland - 04102*

6-16-80 Sign is up -

7-17-80 Sign no longer
HAS been removed - Also
Appears that the Discount
water bed store HAS been
removed from premises -

80/421
160 Middle Rd.
Cuthbert Georgia

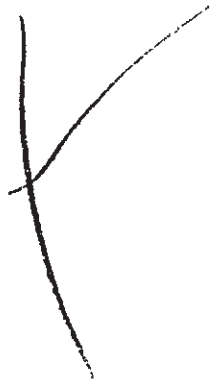

1
WRITTEN CONSENT AND AGREEMENT RELATING TO A CERTAIN SIGN PROPOSED
TO BE ERECTED PROJECTING OVER A PUBLIC SIDEWALK FROM THE PREMISES
AT 160 Middle Street IN PORTLAND, MAINE

Pritam Singh being the owner of the premises
at 160 Middle Street in Portland, Maine hereby
gives consent to the erection of a certain sign owned by
Discount Waterbeds projecting over the public
sidewalk from said premises as described in application to the
Inspector of buildings of Portland, Maine for a permit to cover
erection of said sign;

And in consideration of the issuance of said permit

Pritam Singh, owner of said premises,
in event said sign shall cease to serve the purpose for which
it was erected or shall become dangerous and in event the owner
of said sign shall fail to remove said sign or make it permanently
safe in case the sign still serves the purpose for which it was
erected, hereby agrees for himself or itself, for his heirs,
its successors, and his or its assigns, to completely remove
said sign within ten days of notice from said Inspector of
Buildings that said sign is in such condition and of order from
him to remove it.

In Witness whereof, the owner of said premises has signed this
consent and agreement this Thirteenth day of
June 1980.

David Constable
Witness

Pritam Singh / Leases
Owner

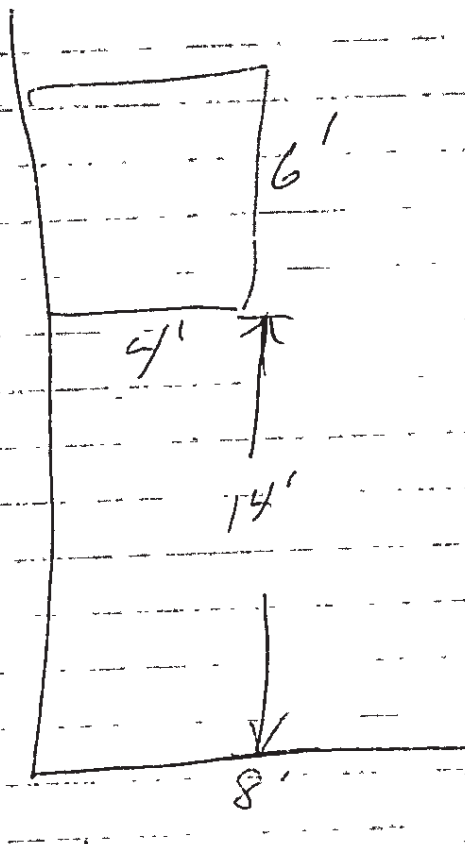

160 Middle St.

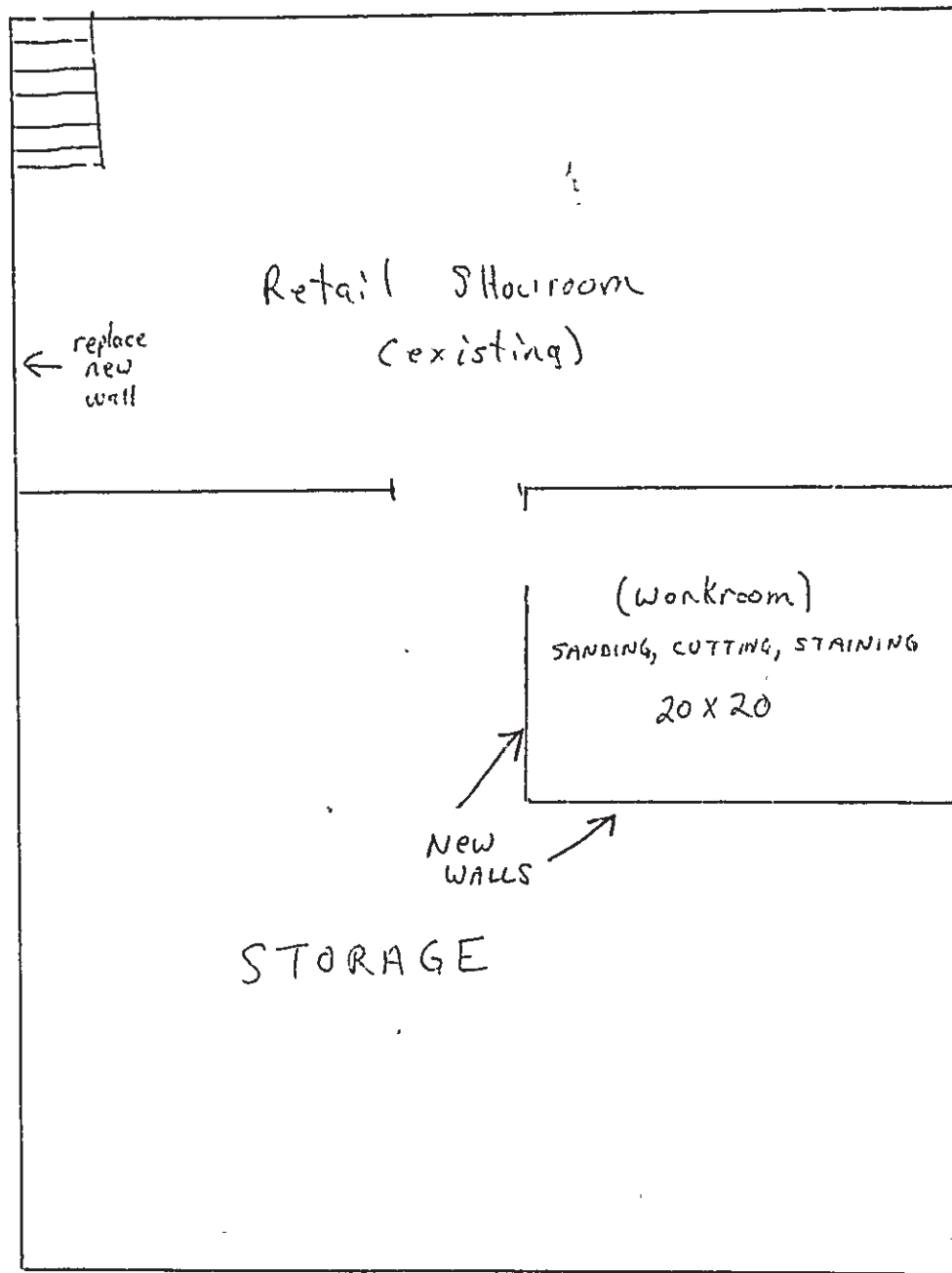

RECEIVED
JUN - 4 1980
DEPT. OF BLDG. INSP.
CITY OF PORTLAND



APPLICATION FOR PERMIT

PERMIT ISSUED

JUN 5 1980

B.O.C.A. USE GROUP ... 00-381
B.O.C.A. TYPE OF CONSTRUCTION ...
ZONING LOCATION F-2-B PORTLAND, MAINE, June 4, 1980

CITY of PORTLAND

To the DIRECTOR OF BUILDING & INSPECTION SERVICES, PORTLAND, MAINE

The undersigned hereby applies for a permit to erect, alter, repair, demolish, move or install the following building, structure, equipment or change use in accordance with the Laws of the State of Maine, the Portland B.O.C.A. Building Code and Zoning Ordinance of the City of Portland with plans and specifications, if any, submitted herewith and the following specifications:

LOCATION 160 Middle Street - basement Fire District #1 [] #2 []
1. Owner's name and address Mrs. Herman Telephone
2. Lessee's name and address Pritum Singh - same Telephone 775-4332
3. Contractor's name and address Paul Martin - same Telephone
4. Architect Specifications Plans No. of sheets
Proposed use of building sale of waterbeds & manufacture of same No. families
Last use storage of beauty supplies No. families
Material No. stories Heat Style of roof Roofing
Other buildings on same lot
Estimated contractual cost \$ 500 Fee \$ 5.50
ch of use 15.00 20.50

FIELD INSPECTOR - Mr. Marge GENERAL DESCRIPTION

This application is for: @ 775-5451 Ext. 234
Change of use from storage of beauty supplies to sale & manufacture of waterbeds, with alterations, no structural changes
Stamp of Special Conditions
Send permit to Discount Waterbeds at above address.

NOTE TO APPLICANT: Separate permits are required by the installers and subcontractors of heating, plumbing, electrical and mechanicals.

PERMIT IS TO BE ISSUED TO 1 [] 2 [] 3 [] 4 []
Other:

DETAILS OF NEW WORK

Is any plumbing involved in this work? Is any electrical work involved in this work?
Is connection to be made to public sewer? If not, what is proposed for sewage?
Has septic tank notice been sent? Form notice sent?
Height average grade to top of plate Height average grade to highest point of roof
Size, front depth No. stories solid or filled land? earth or rock?
Material of foundation Thickness, top bottom cellar
Kind of roof Rise per foot Roof covering
No. of chimneys Material of chimneys of lining Kind of heat fuel
Framing Lumber - Kind Dressed or full size? Corner posts Sills
Size Girder Columns under girders Size Max. on centers
Studs (outside walls and carrying partitions) 2x4-16" O. C. Bridging in every floor and flat roof span over 8 feet.
Joists and rafters: 1st floor 2nd 3rd roof
On centers: 1st floor 2nd 3rd roof
Maximum span: 1st floor 2nd 3rd roof
If one story building with masonry walls, thickness of walls? height?

IF A GARAGE

No. cars now accommodated on same lot, to be accommodated number commercial cars to be accommodated
Will automobile repairing be done other than minor repairs to cars habitually stored in the proposed building?

APPROVALS BY: DATE MISCELLANEOUS
BUILDING INSPECTION - PLAN EXAMINER Will work require disturbing of any tree on a public street?
ZONING: O.P.L. M.G.O. 6/5/80
BUILDING CODE: Will there be in charge of the above work a person competent to see that the State and City requirements pertaining thereto are observed?
Fire Dept.:
Health Dept.:
Others:

Signature of Applicant Paul Martin Phone # same
Type Name of above Paul Martin 1 [] 2 [] 3 [] 4 []
Other and Address

FIELD INSPECTOR'S COPY

NOTES

6-5-80 Had Cassee come in for permit
 No work had started yet - 
 7-17-80 looks like Alex Jackson
 started to put up railings but
 not completed - signs taken
 down - ~~Assuming~~ Assuming
 permit is done with some
 vacated? No one present

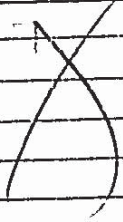

Permit No. 80/381
 Location 160 Middlewell
 Owner Mrs. Chapman
 Date of permit 6-1-80
 A proved 16-5-80
 P.M. - self use
 P.D. - permit



APPLICATION FOR PERMIT

PERMIT ISSUED

B.O.C.A. USE GROUP
B.O.C.A. TYPE OF CONSTRUCTION 000902

OCT 16 1979

ZONING LOCATION PORTLAND, MAINE, Sept. 19, 1979

CITY of PORTLAND

To the DIRECTOR OF BUILDING & INSPECTION SERVICES, PORTLAND, MAINE

The undersigned hereby applies for a permit to erect, alter, repair, demolish, move or install the following building, structure, equipment or change use in accordance with the Laws of the State of Maine, the Portland B.O.C.A. Building Code and Zoning Ordinance of the City of Portland with plans and specifications, if any, submitted herewith and the following specifications:

LOCATION ... 160-162 Middle Street ... Fire District #1 [], #2 []
1. Owner's name and address ... Rudy Rodind International ... 80 Market Street ... Telephone ...
2. Lessee's name and address ... Orange Press Express ... same ... Telephone ... 883-2562
3. Contractor's name and address ... Michael Blazer ... 19 Lawn Ave ... Portland ... Telephone ... 773-7556
4. Architect ... Specifications ... Plans ... No. of sheets ...
Proposed use of building ... shopping mall ... No. families ...
Last use ... No. families ...
Material ... No. stories ... Heat ... Style of roof ... Roofing ...
Other buildings on same lot ...
Estimated contractual cost \$55,388x ... Fee \$... 10,000

FIELD INSPECTOR—Mr. 1,700
This application is for: @ 775-5451
Dwelling ... Ext. 234
Garage ...
Masonry Bldg. ...
Metal Bldg. ...
Alterations ...
Demolitions ...
Change of Use ...
Other ... booth for sale of fruit juices

GENERAL DESCRIPTION
If any questions call 883-2562 Mr. Kurtz
To construct a permanent booth, 7 x 7
to be used to sell fruit juices as
per plans.

Stamp of Special Conditions

send permit to 43 Kirkwood Rd. Scarborough, Maine

NOTE TO APPLICANT: Separate permits are required by the installers and subcontractors of heating, plumbing, electrical and mechanicals.

PERMIT IS TO BE ISSUED TO 1 [] 2 [] 3 [] 4 []

Other:

DETAILS OF NEW WORK

Is any plumbing involved in this work? ... Is any electrical work involved in this work? ...
Is connection to be made to public sewer? ... If not, what is proposed for sewage? ...
Has septic tank notice been sent? ... Form notice sent? ...
Height average grade to top of plate ... Height average grade to highest point of roof ...
Size, front ... depth ... No. stories ... solid or filled land? ... earth or rock? ...
Material of foundation ... Thickness, top ... bottom ... cellar ...
Kind of roof ... Rise per foot ... Roof covering ...
No. of chimneys ... Material of chimneys ... of lining ... Kind of heat ... fuel ...
Framing Lumber—Kind ... Dressed or full size? ... Corner posts ... Sills ...
Size Girder ... Columns under girders ... Size ... Max. on centers ...
Studs (outside walls and carrying partitions) 2x4-16" O. C. Bridging in every floor and flat roof span over 8 feet.
Joists and rafters: 1st floor ... 2nd ... 3rd ... roof ...
On centers: 1st floor ... 2nd ... 3rd ... roof ...
Maximum span: 1st floor ... 2nd ... 3rd ... roof ...
If one story building with masonry walls, thickness of walls? ... height?

IF A GARAGE

No. cars now accommodated on same lot ... to be accommodated ... number commercial cars to be accommodated ...
Will automobile repairing be done other than minor repairs to cars habitually stored in the proposed building?

APPROVALS BY: DATE
BUILDING INSPECTION—PLAN EXAMINER
ZONING:
BUILDING CODE:
Fire Dept.:
Health Dept.:
Others:

MISCELLANEOUS
Will work require disturbing of any tree on a public street? ..
Will there be in charge of the above work a person competent to see that the State and City requirements pertaining thereto are observed?

Signature of Applicant [Signature] Phone # name

Type Name of above Ruben Kurtz ... 1 [] 2 [x] 3 [] 4 []

Other:
and Address