

154-160 MIDDLE STREET

SHAW-WALKER

INTERNAL PLUMBING PERMIT FOR THE TOWN/CITY OF

Dartmouth

Town/City Code: 06170 LPI Number: 00723 Date Issued: 4/13/81 INSTALLER'S License No: 1723

Month Day Year

54009 IP PERMIT NUMBER

Address of Where Plumbing Is Done: 157 MIDDLE STREET

Subdivision:

Installer Code: 2

1. Owner
2. Licensed Master Plumber
3. Licensed Oil Burner
4. Employee of Public Utility
5. Manufactured Housing Dealer
6. Manufactured Housing Mech
7. Limited License

Name of Owner: SIMHA Last Name: S F.I.M.I. Mailing Address: Zip Code:

Type of Construction	1. New 2. Remodeling	3. Addition 4. Remodeling & Addition	5. Replacement of Hot Water Heater 6. Hook-up of Mobile Home	7. Hook-up of Modular Home 8. Other (Specify):	<u>1</u>
Plumbing To Serve	1. Single (Res) 2. Multi-Fam (Res)	3. Mobile Home 4. Modular Home	5. Commercial 6. School	7. Other (Specify):	<u>5</u>
Number of Fixtures or Hook Ups	Sink(s) <u>5</u>	Toilet(s) <u></u>	Bathtub(s) <u></u>	Lavatories <u></u>	Shower(s) <u></u>
	Clothes Washer(s) <u></u>	Dish Washer(s) <u></u>	Hot Water Heater(s) <u>1</u>	Floor Drain(s) <u></u>	Urinal(s) <u></u>
					Hook Ups(s) <u>1</u>

TOWN'S COPY
APR 24 1981
APR 15 1981

IMPORTANT Note the following conditions:
1. This Permit is non transferable to another person or party.
2. If construction has not started within 6 months from the Date of Issue, this Permit becomes invalid.

Fixture Fee: 27.00
Hook Up Fee: 00.00
Total Fee: 27.00

If Double Fee Check Box:

Dept of Human Services
Div of Health Engineering

Signature of LPI: _____

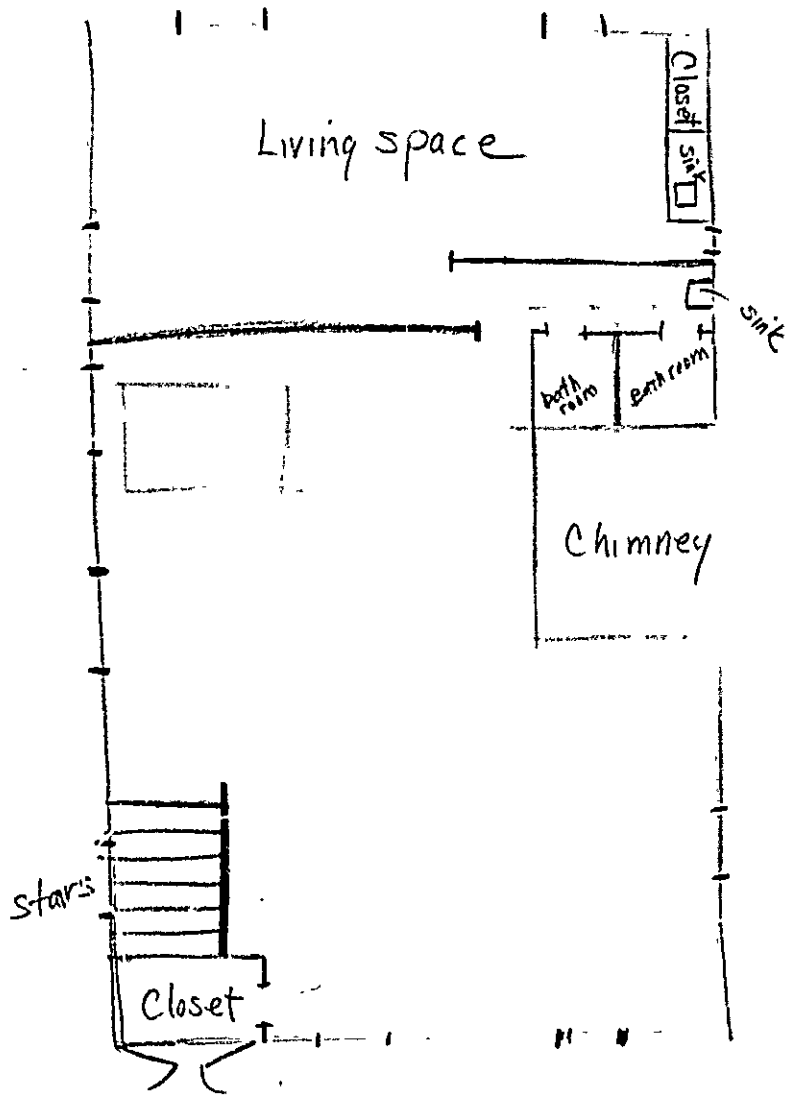

1,566 sq ft

Front door
Silver St.

RECEIVED
AUG 31 1977
DEPT. OF BLDG. INSP.
CITY OF PORTLAND



APPLICATION FOR PERMIT

B.O.C.A. USE GROUP
B.O.C.A. TYPE OF CONSTRUCTION 0773

PERMIT ISSUED

AUG 31 1977

ZONING LOCATION _____ PORTLAND, MAINE, August 31, 1977

CITY of PORTLAND

To the DIRECTOR OF BUILDING & INSPECTION SERVICES, PORTLAND, MAINE

The undersigned hereby applies for a permit to erect, alter, repair, demolish, move or install the following building, structure, equipment or change use in accordance with the Laws of the State of Maine, the Portland B.O.C.A. Building Code and Zoning Ordinance of the City of Portland with plans and specifications, if any, submitted herewith and the following specifications:

LOCATION 33 Silver St. Fire District #1 #2

1. Owner's name and address Graham Stone, 148 Middle St. Telephone

2. Lessee's name and address Leigh Woodbury, 33 Silver St. Telephone 775-1479

3. Contractor's name and address owner Telephone

4. Architect Specifications Plans No. of sheets

Proposed use of building caretaker apt & art School No. families

Last use caretaker No. families

Material No. stories Heat Style of roof Roofing

Other buildings on same lot

Estimated contractual cost \$ under \$1000 Fee \$ 5.00

FIELD INSPECTOR—Mr. Marge GENERAL DESCRIPTION Change of use to caretaker apt & art School

This application is for: @ 775-5451 Ext. 234

- Dwelling
- Garage
- Masonry Bldg.
- Metal Bldg.
- Alterations
- Demolitions
- Change of Use
- Other

Stamp of Special Conditions

NOTE TO APPLICANT: Separate permits are required by the installers and subcontractors of heating, plumbing, electrical and mechanicals.

PERMIT IS TO BE ISSUED TO 1 2 3 4
Other:

DETAILS OF NEW WORK

Is any plumbing involved in this work? Is any electrical work involved in this work? ... Yes

Is connection to be made to public sewer? If not, what is proposed for sewage?

Has septic tank notice been sent? Form notice sent?

Height average grade to top of plate Height average grade to highest point of roof

Size, front depth No. stories solid or filled land? earth or rock?

Material of foundation Thickness, top bottom cellar

Kind of roof Rise per foot Roof covering

No. of chimneys Material of chimneys of lining Kind of heat fuel

Framing Lumber—Kind Dressed or full size? Corner posts Sills

Size Girder Columns under girders Size Max. on centers

Studs (outside walls and carrying partitions) 2x4-16" O. C. Bridging in every floor and flat roof span over 8 feet.

Joists and rafters: 1st floor 2nd 3rd roof

On centers: 1st floor 2nd 3rd roof

Maximum span: 1st floor 2nd 3rd roof

If one story building with masonry walls, thickness of walls? height?

IF A GARAGE

No. cars now accommodated on same lot, to be accommodated ... number commercial cars to be accommodated ...

Will automobile repairing be done other than minor repairs to cars habitually stored in the proposed building?

APPROVALS BY: DATE

BUILDING INSPECTION—PLAN EXAMINER

ZONING: W.H. Moore, 8/31/77

BUILDING CODE: O.K. E. 8/31/77

Fire Dept.:

Health Dept.:

Others:

MISCELLANEOUS

Will work require disturbing of any tree on a public street?

Will there be in charge of the above work a person competent to see that the State and City requirements pertaining thereto are observed? .. Yes ..

Signature of Applicant Leigh Woodbury Phone #

Type Name of above Leigh Woodbury 1 2 3 4

Other
and Address

FIELD INSPECTOR'S COPY

NOTES

8-31-77 Work nearly completed - defects existing -
pavement from contractors is temporary & no bearing
weight on it - in 2
1-5-78 Completed - ISSUED C.P. - in 2

Permit No. 77 / ~~0773~~ 0773

Location 93 / ~~1st St~~ 1st St

Owner ~~City of~~ *City of*

Date of permit 8-31-77

Approved 8-31-77 *[Signature]*

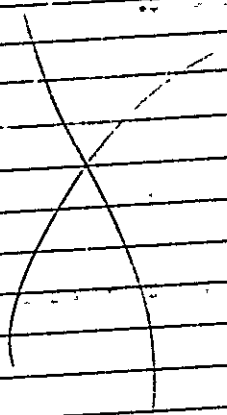

[Lined area for notes, mostly blank with some faint markings]

[Lined area for notes, mostly blank with some faint markings]

20
19

24



COMMERCIAL

**PIRATED ISSUED
WITH LETTER**

34

20

19

CENTRAL WARE

F. R. VANCE

33 Silver St.

Ponchartraine, ME 172-3149

ADJ
SID

SILVER ST

(Upstairs Apartment)

VENT through Roof - Existing
VENT in Roof

HTR. LOCATION

3-100942

FIRE ESCAPE
(EXISTING GAS LINE)

APPROPRIATE
PROVIDED BY
CUSTOMER

Parking

35'

PEARL ST

NO

PERMIT ISSUED
WITH LETTER

LETTER FROM
70-48-1206
MAY 1978

ADJ.
SID



APPLICATION FOR PERMIT

PERMIT ISSUED

DEC 7 1981

B.O.C.A. USE GROUP

B.O.C.A. TYPE OF CONSTRUCTION 001302

ZONING LOCATION B-3 PORTLAND, MAINE, Dec. 4, 1981

CITY of PORTLAND

To the DIRECTOR OF BUILDING & INSPECTION SERVICES, PORTLAND, MAINE

The undersigned hereby applies for a permit to erect alter, repair, demolish, move or install the following building, structure equipment or change use in accordance with the Laws of the State of Maine, the Portland B.O.C.A. Building Code and Zoning Ordinance of the City of Portland with plans and specifications, if any, submitted herewith and the following specifications:

LOCATION 33 Silver Street Fire District #1 [] #2 []
1 Owner's name and address F.R. Vance - same Telephone 772-3149
2 Lessee's name and address Telephone
3 Contractor's name and address Suburban Propane Gas-Thompson Pt. Telephone 774-0387
4 Architect Specifications Plans No of sheets
Proposed use of building No. families
License No. families
Material No. stories Heat Style of roof Roofing
Other buildings on same lot
Estimated contractual cost \$ Fee \$ 25.00

FIELD INSPECTOR—Ms. Schmuucke GENERAL DESCRIPTION

This application is for: @ 775-5451 Ext 234
Dwelling
Garage
Masonry Bldg.
Metal Bldg.
Alterations
Demolitions
Change of Use
Other

To set 3-100 gal. X cylinder tanks to be used for heat.

Stamp: WITH LETTER

Stamp of Special Conditions

NOTE TO APPLICANT: Separate permits are required by the installers and subcontractors of heating, plumbing, electrical and mechanical.

PERMIT IS TO BE ISSUED TO 1 [] 2 [] 3 [X] 4 []
Other:

DETAILS OF NEW WORK

Is any plumbing involved in this work? Is any electrical work involved in this work?
Is connection to be made to public sewer? If not, what is proposed for sewage?
Has septic tank notice been sent? Form notice sent?
Height average grade to top of plate Height average grade to highest point of roof
Size, front depth No. stories solid or filled land? earth or rock?
Material of foundation Thickness, top bottom cellar
Kind of roof Rise per foot Roof covering
No. of chimneys Material of chimneys of lining Kind of heat fuel
Framing Lumber—Kind Dressed or full size? Corner posts Sills
Size Girder Columns under girders Size Max. on centers
Studs (outside walls and caring partitions) 2x4-16" O. C. Bridging in every floor and flat roof span over 8 feet.
Joists and rafters: 1st floor 2nd 3rd roof
On centers: 1st floor 2nd 3rd roof
Maximum span: 1st floor 2nd 3rd roof
If one story building with masonry walls, thickness of walls? height?

IF A GARAGE

No cars now accommodated on same lot ... to be accommodated ... number commercial cars to be accommodated ...
Will automobile repairing be done other than minor repairs to cars habitually stored in the proposed building?

APPROVALS BY: DATE MISCELLANEOUS
BUILDING INSPECTION PLAN EXAMINER Will work require disturbing of any tree on a public street? ..
ZONING: O.K. M.J.T. Will there be in charge of the above work a person competent to see that the State and City requirements pertaining thereto are observed? ..
BUILDING CODE:
Fire Dept.:
Health Dept.:
Others:

Signature of Applicant Ray P. Phone # same
Type Name of above Suburban Propane Gas 1 [] 2 [] 3 [X] 4 []

FIELD INSPECTOR'S COPY

Ray Peck PERMIT WITH LETTER Other PER
(3) Ms Schmuucke hal

NOTES

12-15-81 I'm Not Sure where this
is - I don't think it's been installed
yet

5-7-82 2 culinders installed -
Not in direct line of traffic. but in
stalled in a different location

Permit No. 81/1302
Location 33
Owner J. R. [unclear]
Date of permit 12-7-81
Approved 12-9-81 [unclear]

Two large rectangular areas with horizontal lines, likely for drawing or additional notes. The left area contains a large handwritten 'X'.

16"



12"



MAXINE'S ANTIQUES



RECEIVED
APR 30 1982
DEPT. OF BLDG. INSP.
CITY OF PORTLAND

APPLICATION FOR PERMIT

PERMIT ISSUED

B.O.C.A. USE GROUP
B.O.C.A. TYPE OF CONSTRUCTION 00264
ZONING LOCATION ... B-3 ... PORTLAND, MAINE ... April 30, 1982

CITY OF PORTLAND

To the CHIEF OF BUILDING & INSPECTION SERVICES, PORTLAND, MAINE

The undersigned hereby applies for a permit to erect, alter, repair, demolish, move or install the following building, structure, equipment or change use in accordance with the Laws of the State of Maine, the Portland B.O.C.A. Building Code and Zoning Ordinance of the City of Portland with plans and specifications, if any, submitted herewith and the following specifications:

LOCATION 35 Silver Street Fire District #1 [], #2 []
1. Owner's name and address ... Thomas Witt, 8 Milk Street Telephone 774-3267...
2. Lessee's name and address Telephone
3. Contractor's name and address Edward Pelton & Nancy McGlamery Telephone 774-3195...
53 High St. No. of sheets
Proposed use of building . . . retail of antiques No. families
Last use ~~xxxx~~ retail of art supplies No. families
Material No. stories Heat Style of roof Roofing
Other buildings on same lot
Estimated contractual cost \$ Appeal Fees \$
FIELD INSPECTOR—Mr. Base Fee 17.80 ...
@ 775-5451 Late Fee
TOTAL \$ 17.80 ..

To erect 12' x 18" sign on front of building
as per plans 1 sheet of plans Stamp of Special Conditions
Send permit to # 3

NOTE TO APPLICANT: Separate permits are required by the installers and subcontractors of heating, plumbing, electrical and mechanicals.

DETAILS OF NEW WORK

Is any plumbing involved in this work? Is any electrical work involved in this work?
Is connection to be made to public sewer? If not, what is proposed for sewage?
Has septic tank notice been sent? Form notice sent?
Height average grade to top of plate Height average grade to highest point of roof
Size, front depth No. stories solid or filled land? earth or rock?
Material of foundation Thickness, top bottom cellar
Kind of roof Rise per foot Roof covering
No. of chimneys Material of chimneys of lining Kind of heat fuel
Framing Lumber—Kind Dressed or full size? Corner posts Sills
Size Girder Columns under girders Size Max. on centers
Studs (outside walls and carrying partitions) 2x4-16" C Bridg. e in every floor and flat roof span over 8 feet.
Joists and rafters: 1st floor 2nd 3rd roof
On centers: 1st floor 2nd 3rd roof
Maximum span: 1st floor 2nd 3rd roof
If one story building with masonry walls, thickness of walls? height?

IF A GARAGE

No. cars now accommodated on same lot , to be accommodated number commercial cars to be accommodated
Will automobile repairing be done other than minor repairs to cars habitually stored in the proposed building?

APPROVALS BY: DATE MISCELLANEOUS
BUILDING INSPECTION—PLAN EXAMINER Will work require disturbing of any tree on a public street?
ZONING: OK made 4/30/82
BUILDING CODE: Will there be in charge of the above work a person competent
Fire Dept.: to see that the State and City requirements pertaining thereto
Health Dept.: are observed?
Others:

Signature of Applicant Nancy McGlamery Phone # same
Type Name of above Nancy McGlamery 1 [] 2 [] 3 [] 4 []
Other
and Address

FIELD INSPECTOR'S COPY APPLICANT'S COPY OFFICE FILE COPY

Ms Schmuckal

NOTES

5-5-82 sign is up - mid

Permit No. 82/ 2 & 4

Location 35 Williams Street

Owner Thomas DiSti

Date of permit 4-30-82

Approved 5-3-82

Dwelling

Garage 12' x 18" Spm

Alteration larger for building

Large grid area for notes or drawings, consisting of multiple horizontal and vertical lines forming a grid.



00916

**APPLICATION FOR PERMIT TO ERECT
SIGN OVER PUBLIC SIDEWALK OR STREET**

PERMIT ISSUED

OCT 18 1982

CITY OF PORTLAND

Portland, Maine, Oct 13, 1982

To the INSPECTOR OF BUILDINGS, PORTLAND, ME.

The undersigned hereby applies for a permit to erect the following described sign extending over a public sidewalk or street in accordance with the Building Code of the City of Portland, and the following specifications:

Location 154 Middle Street Within Fire Limits? _____ Dist. No. _____

Owner of building to which sign is to be attached 99 Silver St. Cocco Assoc.

Name and address of owner of sign Pasta Village

Contractor's name and address Sign Center - 11 ~~Middle~~ Middle St. Telephone 775-2927

When does contractor's bond expire? Dec. 31, 1982 - check file

Information Concerning Building

No. stories 3 Material of wall to which sign is to be attached brick

Details of Sign and Connections

Building owner's consent and agreement filed with application yes

Electric? no Vertical dimension after erection 60" Horizontal 36"

Weight 100 lbs., Will there be any hollow spaces? no Any rigid frame? yes

Material of frame steel No. advertising faces 2, material 2" pine

No. rigid connections yes - 3 Are they fastened directly to frame of sign? yes

No. through bolts 5, Size 2 1/2 x 3/8, Location, top or bottom both

No. guys 2, material 3/16-steel, Size 3/16

Minimum clear height above sidewalk or street 10'

Maximum projection into street 48" Fee \$ 18/00

Signature of contractor Brian Bayless

INSPECTION COPY

B-3 OK M & W 10/13/82

B M S, Schmuckel

83/916

21899

154

Prudell

99 - 1/10/82 - 1/10/82 "London Case"

10-13-82

10-18-82

"PUSH VILLAGE"

sign over ordinance

11-1-82
Sign is of

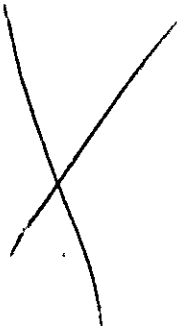

10

RECEIVED
OCT 13 1982
DEPT. OF BLDG. INSP.
CITY OF PORTLAND

WRITTEN CONSENT AND AGREEMENT RELATING TO A CERTAIN SIGN PROPOSED
TO BE ERECTED PROJECTING OVER A PUBLIC SIDEWALK FROM THE PREMISES
AT 154 Middle Street IN PORTLAND, MAINE

④ 99 Silver Street Condo Ass. being the owner of the premises
at 154 Middle Street in Portland, Maine hereby
gives consent to the erection of a certain sign owned by
PASTA VILLAGE projecting over the public
sidewalk from said premises as described in application to the
Inspector of Buildings of Portland, Maine for a permit to cover
erection of said sign;

And in consideration of the issuance of said permit

④ 99 SILVER STREET CONDO ASSOC., owner of said premises,
in event said sign shall cease to serve the purpose for which
it was erected or shall become dangerous and in event the owner
of said sign shall fail to remove said sign or make it permanently
safe in case the sign still serves the purpose for which it was
erected, hereby agrees for himself or itself, for his heirs,
its successors, and his or its assigns, to completely remove
said sign within ten days of notice from said Inspector of
Buildings that said sign is in such condition and of order from
him to remove it.

In Witness whereof, the owner of said premises has signed this
consent and agreement this _____ day of
September 19 82.

Witness: ④ Leo Maddie

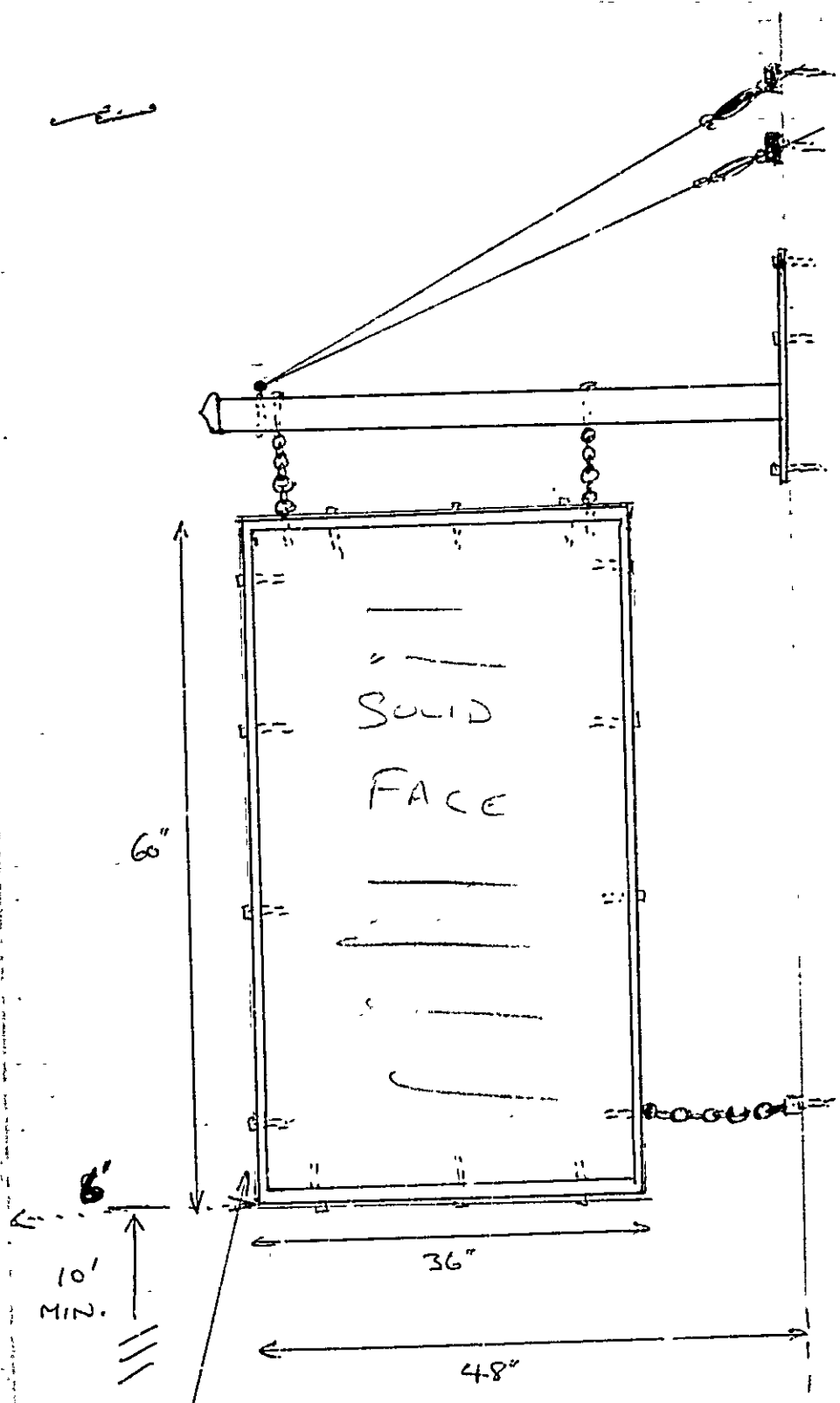

PASTA VILLAGE SIGN DETAILS. (154 MIDDLE ST.)

STEEL BAND SURROUNDING PERIMETER
 WELDED AT CORNERS
 EYE HOOKS WELDED TO THIS, + SCREWED
 INTO WOOD.

SIGN MATERIAL 2" SOLID PINE

BRACKET - STEEL TUBULAR WELDED
 2 3/16" GUYS ALL LAGGED TO BRICK WALL.

RECEIVED
 OCT 18 1982
 DEPT. OF BLDG. INSP.
 CITY OF PORTLAND

**CERTIFICATE OF APPROVAL
FOR INTERNAL PLUMBING**

THE TOWN/CITY OF Portland
 54009 IC
 Certificate of App. Number

TOWN/CITY CODE: 05170 LPI NUMBER: 00723 DATE ISSUED: 4/13/11
 Month Day Year

Installer's Name: LUNDGREN F.I.M.I. 0

Owner: Patricia Smith

Address: 154 Middle Street
 St./Lot Number Street, Road Name Subdivision
 (Location where plumbing was done and inspected)

- Installer Code: 1. Owner
 2. Licensed Master Plumber
 3. Licensed Oil Burner
 4. Employee of Public Utility
 5. Manufactured Housing Dealer
 6. Manufactured Housing Mechanic
 7. Limited License

THE INTERNAL PLUMBING INSTALLED PURSUANT TO THE ABOVE CERTIFICATE OF APPROVAL NUMBER HAS BEEN TESTED IN MY PRESENCE, FOUND TO BE FREE FROM LEAKS, AND WAS INSTALLED IN COMPLIANCE WITH THE MUNICIPAL AND STATE PLUMBING RULES.

OWNER'S COPY

Signature of LPI: Patricia Smith
 Date Inspected: APR 13 2011



APPLICATION FOR PERMIT

PERMIT ISSUED

B.O.C.A. USE GROUP
B.O.C.A. TYPE OF CONSTRUCTION 163
ZONING LOCATION PORTLAND, MAINE, Sept. 1, 1981

SEP 15 1981

To the DIRECTOR OF BUILDING & INSPECTION SERVICES, PORTLAND, MAINE

CITY OF PORTLAND

The undersigned hereby applies for a permit to erect, alter, repair, demolish, move or install the following building, structure, equipment or change use in accordance with the Laws of the State of Maine, the Portland B.O.C.A. Building Code and Zoning Ordinance of the City of Portland with plans and specifications, if any, submitted herewith and the following specifications:

LOCATION 154 Middle St.
1. Owner's name and address Singh Partners - same
2. Lessee's name and address
3. Contractor's name and address Owner
4. Architect Specifications Plans No. of sheets
Proposed use of building multi family No. families 36
Last use No. families
Material No. stories Heat Style of roof Roofing
Other buildings on same lot 11,000
Estimated contractual cost \$ Fce \$ 65.00

FIELD INSPECTOR-Mr. GENERAL DESCRIPTION
This application is for: @ 775-5451 greenhouse
Dwelling Ext. 234 To construct rooms on roof of building
Garage 800 sq feet in size, as per plans.
Masonry Bldg. 3 sheets of plans.
Metal Bldg. Stamp of Special Conditions
Alterations
Demolitions
Change of Use
Other

NOTE TO APPLICANT: Separate permits are required by the installers and subcontractors of heating, plumbing, electrical and mechanicals.

PERMIT IS TO BE ISSUED TO 2 3 4
Other:

DETAILS OF NEW WORK

Is any plumbing involved in this work? Is any electrical work involved in this work?
Is connection to be made to public sewer? If not, what is proposed for sewage?
Has septic tank notice been sent? Form notice sent?
Height average grade to top of plate Height average grade to highest point of roof
Size, front depth No. stories solid or filled land? earth or rock?
Material of foundation Thickness, top bottom cellar
Kind of roof Rise per foot Roof covering
No. of chimneys Material of chimneys of lining Kind of heat fuel
Framing Lumber-Kind Dressed or full size? Corner posts Sills
Size Girder Columns under girders Size Max. on centers
Studs (outside walls and carrying partitions) 2x4-16" O. C. Bridging in every floor and flat roof span over 8 feet.
Joists and rafters: 1st floor, 2nd, 3rd, roof
On centers: 1st floor, 2nd, 3rd, roof
Maximum span: 1st floor, 2nd, 3rd, roof
If one story building with masonry walls, thickness of walls? height?

IF A GARAGE

No. cars now accommodated on same lot, to be accommodated number commercial cars to be accommodated
Will automobile repairing be done other than minor repairs to cars habitually stored in the proposed building?

APPROVALS BY: DATE MISCELLANEOUS
BUILDING INSPECTION-PLAN EXAMINER Will work require disturbing of any tree on a public street?
ZONING: Will there be in charge of the above work a person competent to see that the State and City requirements pertaining thereto are observed?
BUILDING CODE:
Fire Dept.:
Health Dept.:
Others:

Signature of Applicant P. H. Singh Phone # same
Type Name of above Singh Partners
Pritem Singh
Other
and Address

OFFICE FILE COPY

3



APPLICATION FOR PERMIT
DEPARTMENT OF BUILDING INSPECTIONS SERVICES
ELECTRICAL INSTALLATIONS

Date Feb. 19, 1981, 19
 Receipt and Permit number A68860

To the CHIEF ELECTRICAL INSPECTOR, Portland, Maine:
 The undersigned hereby applies for a permit to make electrical installations in accordance with the laws of
 Maine, the Portland Electrical Ordinance, the National Electrical Code and the following specifications:

LOCATION OF WORK: 154 Middle St.
 OWNER'S NAME: Singh Partnership IV ADDRESS: _____

		FEES	
OUTLETS:			
Receptacles	Switches	Plug-in	ft TOTAL 950
			14.00
FIXTURES: (number of)			
Incandescent	Fluorescent	(not strip) TOTAL 180	
Strip Fluorescent	ft		4.70
SERVICES:			
Overhead	Underground	Temporary	TOTAL amperes 1600
			12.00
METERS: (number of) 36			18.00
MOTORS: (number of)			
Fractional 35			17.50
1 HP or over 1			1.00
RESIDENTIAL HEATING:			
Oil or Gas (number of units)			
Electric (number of circuits)			
COMMERCIAL OR INDUSTRIAL HEATING:			
Oil or Gas (by a rated boiler)			
Electric (by separate units)			
Electric Under 20 fwa	Over 20 fwa 214		10.00
APPLIANCES: (number of)			
Ranges 35	Water Heaters 35		
Cook Tops	Disposals 35		
Wall Ovens	Dishwasher 35		
Dryers 3	Com. Factors		
Fans	Others (d. note)		214.50
TOTAL			
MISCELLANEOUS			36.00
Branch Panels 36			
Transformers			
Air Conditioners (central)			
Signs 20 sq ft and under			
Over 20 sq ft			
Swimming Pools			
Fire/Burglar Alarms Residential			
Commercial			
Heavy Duty Outlets, 2.0 Volt (such as welders) 30 amps and under			
over 30 amps			
Circus, Fairs, etc			
Alterations to wires			
Repairs after fire			
Emergency Lights, battery			
Emergency Generators			

FOR ADDITIONAL WORK NOT ON ORIGINAL PERMIT _____
 FOR REMOVAL OF A "STOP ORDER" (301-16.b) _____
 INSTALLATION FEE DUE: 327.70
 DOUBLE FEE DUE: _____
 TOTAL AMOUNT DUE: 327.00

INSPECTION: _____, 19__ or Will Call
 Will be ready on _____
 CONTRACTOR'S NAME: Webb Electric
 ADDRESS: Box 303 Gray 04039
 TEL: 657-2113 or 772-0664
 MASTER LICENSE NO.: 3758
 LIMITED LICENSE NO.: _____
 SIGNATURE OF CONTRACTOR: Walter E. Curran

INSPECTOR'S COPY -- WHITE
 OFFICE COPY -- CANARY
 CONTRACTOR'S COPY -- GREEN



APPLICATION FOR PERMIT
DEPARTMENT OF BUILDING INSPECTIONS SERVICES
ELECTRICAL INSTALLATIONS

Date Dec. 8, 1980, 19
 Receipt and Permit number A59674

To the CHIEF ELECTRICAL INSPECTOR, Portland, Maine:

The undersigned hereby applies for a permit to make electrical installations in accordance with the laws of Maine, the Portland Electrical Ordinance, the National Electrical Code and the following specifications:

LOCATION OF WORK: 154 Middle St. (Restaurant)
 OWNER'S NAME: P. Sing ADDRESS: _____

	FEES
OUTLETS:	
Receptacles _____ Switches _____ Plugmold _____ ft. TOTAL <u>30</u>	<u>3.00</u>
FIXTURES: (number of)	
Incandescent <u>7</u> Fluorescent <u>8</u> (not strip) TOTAL <u>15</u>	<u>3.50</u>
Strip Fluorescent _____ ft. _____	
SERVICES:	
Overhead _____ Underground _____ Temporary _____ TOTAL amperes _____	
METERS: (number of) _____	
MOTORS: (number of)	
Fractional _____	
1 HP or over _____	
RESIDENTIAL HEATING:	
Oil or Gas (number of units) _____	
Electric (number of rooms) _____	
COMMERCIAL OR INDUSTRIAL HEATING:	
Oil or Gas (by a main boiler) _____	
Oil or Gas (by separate units) _____	
Electric Under 20 kws _____ Over 20 kws _____	
APPLIANCES: (number of)	
Ranges _____ Water Heaters _____	
Cook Tops _____ Disposals _____	
Wall Ovens _____ Dishwashers _____	
Dryers _____ Compactors _____	
Fans _____ Others (denote) _____	
TOTAL _____	
MISCELLANEOUS: (number of)	
Branch Panels <u>1</u>	<u>1.00</u>
Transformers _____	
Air Conditioners Central Unit _____	
Separate Units (windows) _____	
Signs 20 sq. ft. and under _____	
Over 20 sq. ft. _____	
Swimming Pools Above Ground _____	
In Ground _____	
Fire/Burglar Alarms Residential _____	
Commercial _____	
Heavy Duty Outlets, 220 Volt (such as welders) 30 amps and under _____	
over 30 amps _____	
Circus, Fair, etc. _____	
Alterations to wires _____	
Repairs after fire _____	
Emergency Lights, battery _____	
Emergency Generators _____	
	<u>7.50</u>
FOR ADDITIONAL WORK NOT ON ORIGINAL PERMIT DOUBLE FEE DUE:	
FOR REMOVAL OF A "STOP ORDER" (304-16.b)	
TOTAL AMOUNT DUE:	

INSPECTION:

Will be ready on now, 19 80; or Will Call _____
 CONTRACTOR'S NAME: Falmouth Elec.
 ADDRESS: 245 Blackstrap Rd. Falmouth
 TEL.: 797-6174
 MASTER LICENSE NO.: 03122 SIGNATURE OF CONTRACTOR: _____
 LIMITED LICENSE NO.: _____

INSPECTOR'S COPY — WHITE
 OFFICE COPY — CANARY
 CONTRACTOR'S COPY — GREEN

ELECTRICAL INSTALLATIONS —

Permit Number 59674

Location 154 Quiddle St.

Owner D. King

Date of Permit 12-8-80

Final Inspection 5-7-81

By Inspector Paddy

Permit Application Register Page No. 73

INSPECTIONS: Service _____ by _____
Service called in _____
Closing-in 12-9-80 by Libby

PROGRESS INSPECTIONS: 1-20-81 _____
2-24-81 _____
3-11-81 _____
5-7-81 _____
_____ _____
_____ _____

CODE
COMPLIANCE
COMPLETED
DATE 5-7-81

DATE:	REMARKS:
1-20-80	Fixtures wired in romix. 1st floor
	Remove !! <u>OK done</u>
2-24-81	Need permit for work in basement + halls



APPLICATION FOR PERMIT

DEPARTMENT OF BUILDING INSPECTIONS SERVICES

ELECTRICAL INSTALLATIONS

Date April 7, 1981
 Receipt and Permit number A 67018

To the CHIEF ELECTRICAL INSPECTOR, Portland, Maine:
 The undersigned hereby applies for a permit to make electrical installations in accordance with the laws of
 Maine, the Portland Electrical Ordinance, the National Electrical Code and the following specifications:
 LOCATION OF WORK: 154 Middle Street - Wine Cellar
 OWNER'S NAME: Wine Cellars Ltd ADDRESS: same FEES

OUTLETS:	_____	_____	_____	_____	_____	_____
receptacles _____	Switches _____	Pl-gmold _____	ft. TOTAL _____			
FIXTURES: (number of)						
Incandescent _____	Flourescent _____	(not strip) TOTAL _____				
Strip Flourescent _____	ft. _____					
SERVICES:						
Overhead _____	Underground _____	Temporary _____	TOTAL amperes _____			
METERS: (number of) _____						
MOTORS: (number of)						
Fractional _____						
1 HP or over _____						
RESIDENTIAL HEATING:						
Oil or Gas (number of units) _____						
Electric (number of rooms) _____						
COMMERCIAL OR INDUSTRIAL HEATING:						
Oil or Gas (by a main boiler) _____						
Oil or Gas (by separate units) _____	5.00					
Electric Under 20 kws <input checked="" type="checkbox"/> Over 20 kws _____						
APPLIANCES: (number of)						
Ranges <input checked="" type="checkbox"/> _____	Water Heaters <input checked="" type="checkbox"/> _____					
Cook Tops _____	Disposals _____					
Wall Ovens _____	Dishwashers _____					
Dryers _____	Compactors _____					
Fans _____	Others (denote) _____	3.00				
TOTAL _____						
MISCELLANEOUS: (number of)						
Branch Panels _____						
Transformers _____						
Air Conditioners Central Unit _____						
Separate Units (windows) _____						
Signs 20 sq. ft. and under _____						
Over 20 sq. ft. _____						
Swimming Pools Above Ground _____						
In Ground _____						
Fire/Burglar Alarms Residential _____						
Commercial _____						
Heavy Duty Outlets, 220 Volt (such as welders) 30 amps and under _____						
over 30 amps _____						
Circus, Fairs, etc. _____						
Alterations to wires _____						
Repairs after fire _____						
Emergency Lights, battery _____						
Emergency Generators _____						
FOR ADDITIONAL WORK NOT ON ORIGINAL PERMIT	INSTALLATION FEE DUE:					
FOR REMOVAL OF A "STOP ORDER" (304-16.b)	DOUBLE FEE DUE:					
	TOTAL AMOUNT DUE:				8.00	

INSPECTION: Will be ready on done, 19 ; or Will Call _____
 CONTRACTOR'S NAME: Falmouth Electric
 ADDRESS: 245 Blackatrap Rd. Falmouth
 TEL.: _____
 MASTER LICENSE NO.: 03122 SIGNATURE OF CONTRACTOR: [Signature]
 LIMITED LICENSE NO.: _____

INSPECTOR'S COPY — WHITE
 OFFICE COPY — CANARY
 CONTRACTOR'S COPY — GREEN

ELECTRICAL INSTALLATIONS—

Permit Number 6-71018

Location 154 Quail Hill St. (Census Area)

Owner Wm. Allen Pitt

Date of Permit 4-7-81

Final Inspection 5-7-81

By Inspector W. Allen

Permit Application Register Page No. 83

INSPECTIONS: Service _____ by _____

Service called in _____

Closing-in _____ by _____

PROGRESS INSPECTIONS: see Permit # 59674

CODE COMPLIANCE COMPLETED DATE 5-7-81

REMARKS:

Remarks section with multiple horizontal lines for text entry.



APPLICATION FOR PERMIT
DEPARTMENT OF BUILDING INSPECTIONS SERVICES
ELECTRICAL INSTALLATIONS

Date March 16, 19 81
 Receipt and Permit number A 66950

To the CHIEF ELECTRICAL INSPECTOR, Portland, Maine:

The undersigned hereby applies for a permit to make electrical installations in accordance with the laws of Maine, the Portland Electrical Ordinance, the National Electrical Code and the following specifications:

LOCATION OF WORK: 154 Middle Street - Wine Cafe - basement
 OWNER'S NAME: Pritam Singh ADDRESS: same

FEE\$

OUTLETS:

Receptacles _____ Switches _____ Plugmold _____ ft. TOTAL _____

FIXTURES: (number of)

Incandescent _____ Flourescent _____ (not strip) TOTAL _____

Strip Flourescent _____ ft. _____

SERVICES:

Overhead Underground _____ Temporary _____ TOTAL amperes 200 .. 3.00

METERS: (number of)

1 .. .50

MOTORS: (number of)

Fractional _____

1 HP or over _____

RESIDENTIAL HEATING:

Oil or Gas (number of units) _____

Electric (number of rooms) _____

COMMERCIAL OR INDUSTRIAL HEATING.

Oil or Gas (by a main boiler) _____

Oil or Gas (by separate units) _____

Electric Under 20 kws _____ Over 20 kws _____

APPLIANCES: (number of)

Ranges _____ Water Heaters _____

Cook Tops _____ Disposals _____

Wall Ovens _____ Dishwashers _____

Dryers _____ Compactors _____

Fans _____ Others (denote) _____

TOTAL _____

MISCELLANEOUS: (number of)

Branch Panels _____

Transformers _____

Air Conditioners Central Unit _____

Separate Units (windows) _____

Signs 20 sq. ft. and under _____

Over 20 sq. ft. _____

Swimming Pools Above Ground _____

In Ground _____

Fire/Burglar Alarms Residential _____

Commercial _____

Heavy Duty Outlets, 220 Volt (such as welders) 30 amps and under _____

over 30 amps _____

Circus, Fairs, etc. _____

Alterations to wires _____

Repairs after fire _____

Emergency Lights, battery _____

Emergency Generators _____

FOR ADDITIONAL WORK NOT ON ORIGINAL PERMIT INSTALLATION FEE DUE: _____
 FOR REMOVAL OF A "STOP ORDER" (304-16 b) DOUBLE FEE DUE: _____
 TOTAL AMOUNT DUE: 3.50

INSPECTION:

Will be ready on _____, 19__ ; or Will Call

CONTRACTOR'S NAME: Falmouth Electric

ADDRESS: 245 Blackstrap Rd. Falmouth

TEL.: _____

MASTER LICENSE NO.: on file SIGNATURE OF CONTRACTOR: _____

LIMITED LICENSE NO.: _____

INSPECTOR'S COPY — WHITE
 OFFICE COPY — CANARY
 CONTRACTOR'S COPY — GREEN

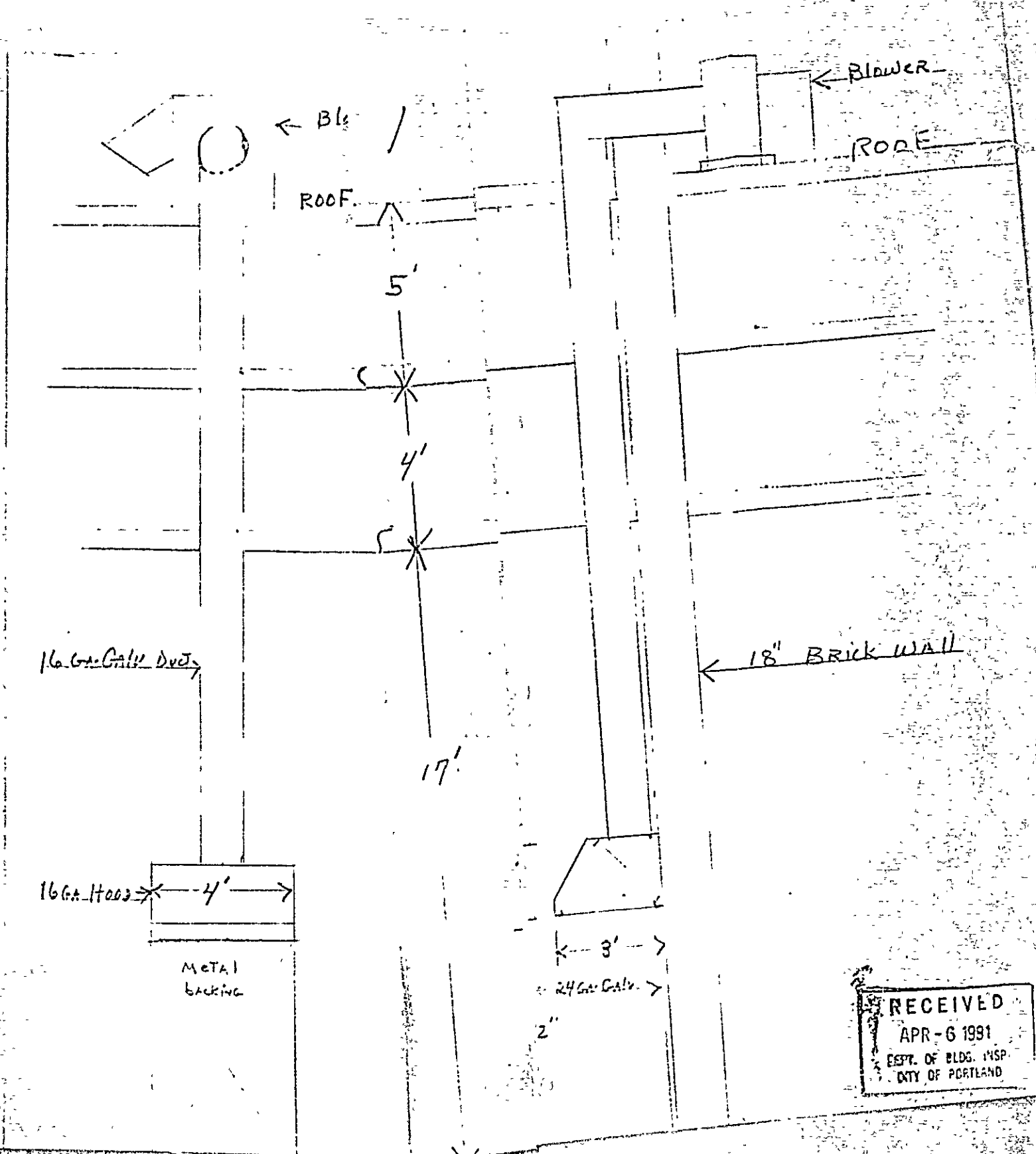

RECEIVED
 APR - 6 1991
 DEPT. OF BLDG. INSP.
 CITY OF PORTLAND



APPLICATION FOR PERMIT

PERMIT ISSUED

B.O.C.A. USE GROUP
B.O.C.A. TYPE OF CONSTRUCTION 249

APR 7 1981

ZONING LOCATION PORTLAND, MAINE, APRIL 6, 1981

CITY OF PORTLAND

To the DIRECTOR OF BUILDING & INSPECTION SERVICES, PORTLAND, MAINE

The undersigned hereby applies for a permit to erect, alter, repair, demolish, move or install the following building, structure, equipment or change use in accordance with the Laws of the State of Maine, the Portland B.O.C.A. Building Code and Zoning Ordinance of the City of Portland with plans and specifications, if any, submitted herewith and the following specifications:

LOCATION 154 Middle Street Fire District #1 [] #2 []
1. Owner's name and address Wine Cellars Enterprises Ltd. - same Telephone 772-8885
2. Lessee's name and address Telephone
3. Contractor's name and address ... Smith Metal Fab. Co. - 56 Danforth .. Telephone 774-3059
4. Architect Specifications Plans No. of sheets
Proposed use of building ... wine cellar No. families
Last use No. families
Material No. stories Heat Style of roof Roofing
Other buildings on same lot
Estimated contractual cost \$. 2,200. Fee \$ 14.50

FIELD INSPECTOR- Mr. GENERAL DESCRIPTION

This application is for: @ 775-5451 Ext. 234 To install exhaust system for kitchen as per plans. 1 sheet of plans.
Dwelling
Garage
Masonry Bldg.
Metal Bldg. Stamp of Special Conditions
Alterations
Demolitions C/O Derek Berlew - 154 Middle Street
Change of Use
Other

NOTE TO APPLICANT: Separate permits are required by the installers and subcontractor of heating, plumbing, electrical and mechanicals.

PERMIT IS TO BE ISSUED TO 1 [x] 2 [] 3 [] 4 []
Other:

DETAILS OF NEW WORK

Is any plumbing involved in this work? ... Is any electrical work involved in this work? ...
Is connection to be made to public sewer? ... If not, what is proposed for sewage? ...
Has septic tank notice been sent? ... Form notice sent? ...
Height average grade to top of plate Height average grade to highest point of roof
Size, front depth No. stories solid or filled land? earth or rock?
Material of foundation Thickness, top bottom cellar
Kind of roof Rise per foot Roof covering
No. of chimneys Material of chimneys of lining Kind of heat fuel
Framing Lumber—Kind Dressed or full size? Corner posts Sills
Size Girder Columns under girders Size Max. on centers
Studs (outside walls and carrying partitions) 2x4-16" O. C. Bridging in every floor and flat roof span over 8 feet.
Joists and rafters: 1st floor 2nd 3rd roof
On centers: 1st floor 2nd 3rd roof
Maximum span: 1st floor 2nd 3rd roof
If one story building with masonry walls, thickness of walls? height?

IF A GARAGE

No. cars now accommodated on same lot, to be accommodated ... number commercial cars to be accommodated ...
Will automobile repairing be done other than minor repairs to cars habitually stored in the proposed building?

APPROVALS BY: DATE

MISCELLANEOUS

BUILDING INSPECTION—PLAN EXAMINER Will work require disturbing of any tree on a public street? ...
ZONING:
BUILDING CODE: Will there be in charge of the above work a person competent to see that the State and City requirements pertaining thereto are observed?
Fire Dept.:
Health Dept.:
Others:

Signature of Applicant [Signature] Phone # same
Type Name of above Wine Cellars Enterprises Ltd. 1 [x] 2 [] 3 [] 4 []
Derek Berlew Other
and Address

FIELD INSPECTOR'S COPY

3

NOTES

unstable

Handwritten scribble or signature

Permit No. 81219

Location 1511 Madell St.

Owner Francis Callaway Company

Date of permit 1-6-81

Approved 4-7-81 [Signature]

Main body of the document consisting of multiple horizontal lines for notes or data entry.



APPLICATION FOR PERMIT

PERMIT ISSUED

B.O.C.A. USE GROUP

B.O.C.A. TYPE OF CONSTRUCTION 220

MAR 27 1981

ZONING LOCATION G-3 PORTLAND, MAINE, March 13, 1981

CITY OF PORTLAND

To the DIRECTOR OF BUILDING & INSPECTION SERVICES, PORTLAND, MAINE

The undersigned hereby applies for a permit to erect, alter, repair, demolish, move or install the following building, structure, equipment or change use in accordance with the Laws of the State of Maine, the Portland B.O.C.A. Building Code and Zoning Ordinance of the City of Portland with plans and specifications, if any, submitted herewith and the following specifications:

LOCATION 154 Middle St. Fire District #1 #2

1. Owner's name and address Singh Partners Four Telephone 773-5100

2. Lessee's name and address Wine Cellars Enterprises Ltd. - 154 Middle Telephone 772-8885

3. Contractor's name and address Northern Interiors Telephone

4. Architect Specifications Plans No. of sheets

Proposed use of building restaurant No. families

Last use No. families

Material No. stories Heat Style of roof Roofing

Other buildings on same lot

Estimated contractual cost \$ 5000 Fee \$ 23.50

FIELD INSPECTOR—Mr. GENERAL DESCRIPTION

This application is for: @ 775-451

Dwelling Ext. 234 **To locate restaurant in first floor**

Garage **as per plan**

Stamp of Special Conditions

Masonry Bldg.

Metal Bldg.

Alterations

Demolitions

Change of Use

Other

NOTE TO APPLICANT: Separate permits are required by the installers and subcontractors of heating, plumbing, electrical and mechanicals.

PERMIT IS TO BE ISSUED TO 1 2 3 4

Other:

DETAILS OF NEW WORK

Is any plumbing involved in this work? Is any electrical work involved in this work?

Is connection to be made to public sewer? If not, what is proposed for sewage?

Has septic tank notice been sent? Form notice sent?

Height average grade to top of plate Height average grade to highest point of roof

Size, front depth No. stories solid or filled land? earth or rock?

Material of foundation Thickness, top bottom cellar

Kind of roof Rise per foot Roof covering

No. of chimneys Material of chimneys of lining Kind of heat fuel

Framing Lumber—Kind Dressed or full size? Corner posts Sills

Size Girder Columns under girders Size Max. on centers

Studs (outside walls and carrying partitions) 2x4-16" O. C. Bridging in every floor and flat roof span over 3 feet.

Joists and rafters: 1st floor 2nd 3rd roof

On centers: 1st floor 2nd 3rd roof

Maximum span: 1st floor 2nd 3rd roof

If one story building with masonry walls, thickness of walls? height?

IF A GARAGE

No. cars now accommodated on same lot , to be accommodated . . . number commercial cars to be accommodated . . .

Will automobile repairing be done other than minor repairs to cars habitually stored in the proposed building?

APPROVALS BY: DATE

BUILDING INSPECTION—PLAN EXAMINER

ZONING: OK M.C.D. 3/16/81

BUILDING CODE:

Fire Dept. James P. Collins

Health Dept.

Others:

MISCELLANEOUS

Will work require disturbing of any tree on a public street? ..

Will there be in charge of the above work a person competent to see that the State and City requirements pertaining thereto are observed? **yes**

Signature of Applicant Derek Berlew Phone #

Type Name of above Derek Berlew 1 2 3 4

Other and Address

FIELD INSPECTOR'S COPY

3

NOTES

3-30-81 Most of interior work completed

is working on kitchen area -

4-23-81 Going slow, but progressing

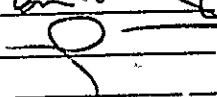
5-4-81 Nearing completion - 

Permit No. 81/220

Location

154 Middle St.

Owner

Joseph C. Kowalski, Jr.

Date of permit

3-13-81

Approved

3-31-81  RESTORATION

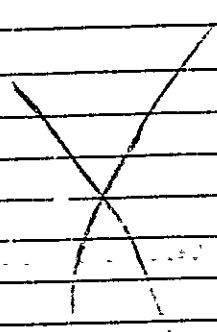

IN COMPLIANCE WITH H.U.D. AND HANDICAPPED REQUIREMENTS

Revised
6/ 7/78

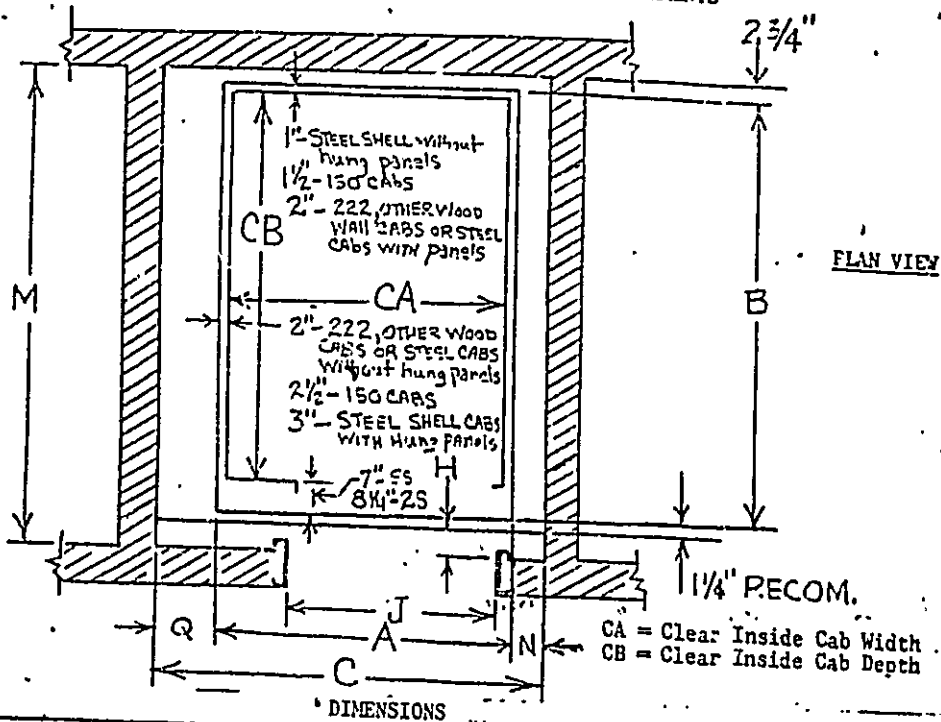

MODEL	CAP. IN LBS.	SPEED FPM	MAX. OPNG.	MAX. STD. RISE	DOOR SYSTEM	PLATFORM		MINIMUM CLEAR CAB INSIDE Notes: 6 & 7		CLEAR HATCH C	H	CLEAR OPNG. J	WALL TO WALL H	N	Q
						A Width	B Depth	CA Width	CB Depth						
WH100	1500	75	6	57'0"	SS	5'4"	4'6"	4'10"	3'9"	6'8"	5"	2'8"	5'3"	8"	8"
(1) WH101	1500	75	6	57'0"	SS	5'0"	5'0"	4'6"	4'3"	6'6"	5"	2'8"	5'3"	8"	8"
WH130	2000	125	6	57'0"	SS	6'4"	4'5"	5'10"	3'8"	7'8"	5"	3'0"	5'2"	8"	11"
(1)(2) WH131	2000	125	6	57'0"	SS	6'2"	5'0"	5'8"	4'3"	7'4"	5"	3'0"	5'9"	7"	7"
(1) WH170	2500	125	6	57'0"	CO	7'2"	5'0"	6'8"	4'3"	8'4"	5"	3'6"	5'9"	7"	7"
(1)(2) WH171	2500	125	6	57'0"	SS	7'2"	5'0"	6'8"	4'3"	8'4"	5"	3'6"	5'9"	7"	7"
(1) WH200	3000	100	6	57'0"	CO	7'2"	5'6"	6'8"	4'9"	8'4"	5"	3'6"	6'3"	7"	7"
(1) WH230	3500	100	6	57'0"	CO	7'2"	6'2"	6'8"	5'5"	8'4"	5"	3'6"	6'11"	7"	7"
(1) WH270	4000	100	6	57'0"	CO	8'2"	6'2"	7'8"	5'5"	9'4"	5"	4'0"	6'11"	7"	7"
(2) WRx400	4000	80	6	57'0"	2S	5'10"	8'3 1/4"	5'4"	7'11"	7'4"	6 1/2"	4'0"	9'7 3/4"	7"	11"

- (1) Meets clear cab inside dimensions (CA & CB) for NEII suggested handicapped requirements.
- (2) Meets clear cab inside dimensions (CA & CB) for Dept. of Housing & Urban Dev. (HUD).
- (3) It is recommended that the "C" dimension (Clear Hatch Width) be increased two (2) in. when ever possible in order to allow the "N" & "Q" dimensions each to be increased 1".
- (4) "CA" & "CB" based on hung panels being no greater than seven-eighths 7/8" thick.
- (5) "CB" based on no hung panels being supplied on front return & a maximum post width of 4"
- (6) "CA" is increased 2" when 222, other wood cabs, or a steel shell cab without hung panels is used. It is increased 1" for 150 cabs.
- (7) "CB" is increased 1" on steel shell cabs without hung panels. It is increased 1/2" for 150 cab..



APPLICATION FOR PERMIT

PERMIT ISSUED

B.O.C.A. USE GROUP

B.O.C.A. TYPE OF CONSTRUCTION

JAN 30 1981

ZONING LOCATION _____ PORTLAND, MAINE, Jan. 29, 1981

67
CITY OF PORTLAND

To the DIRECTOR OF BUILDING & INSPECTION SERVICES, PORTLAND, MAINE

The undersigned hereby applies for a permit to erect, alter, repair, demolish, move or install the following building, structure, equipment or change use in accordance with the Laws of the State of Maine, the Portland B.O.C.A. Building Code and Zoning Ordinance of the City of Portland with plans and specifications, if any, submitted herewith and the following specifications:

LOCATION 154 Middle St. Fire District #1 , #2

1. Owner's name and address Singh Partners Four same Telephone 773-5100

2. Lessee's name and address: Contractor's name and address R & H Builders Windham Telephone

Architect Specifications Plans No. of sheets

Proposed use of building apts. & retail No. families

Last use No. families

Material No. stories Heat Style of roof Roofing

Other buildings on same lot

Estimate contractual cost \$ 271,000. Fee \$ 1220.50

FIELD INSPECTOR—Mr. GENERAL DESCRIPTION

This application is for: @ 775-5451 Ext. 234

To make alterations as per plans

- Dwelling
- Garage
- Masonry Bldg.
- Metal Bldg.
- Alterations
- Demolitions
- Change of Use
- Other

Stamp of Special Conditions

NOTE TO APPLICANT: Separate permits are required by the installers and subcontractors of heating, plumbing, electrical and mechanicals.

PERMIT IS TO BE ISSUED TO 1 2 3 4

Other:

DETAILS OF NEW WORK

Is any plumbing involved in this work? Is any electrical work involved in this work?

Is connection to be made to public sewer? If not, what is proposed for sewage?

Has septic tank notice been sent? Form notice sent?

Height average grade to top of plate Height average grade to highest point of roof

Size, front depth No. stories solid or filled land? earth or rock?

Material of foundation Thickness, top bottom cellar

Kind of roof Rise per foot Roof covering

No. of chimneys Material of chimneys of lining Kind of heat fuel

Framing Lumber—Kind Dressed or full size? Corner posts Sills

Size Girder Columns under girders Size Max. on centers

Studs (outside walls and carrying partitions) 2x4-16" O. C. Bridging in every floor and flat roof span over 8 feet.

Joists and rafters: 1st floor 2nd 3rd roof

On centers: 1st floor 2nd 3rd roof

Maximum span: 1st floor 2nd 3rd roof

If one story building with masonry walls, thickness of walls? height?

IF A GARAGE

No cars now accommodated on same lot, to be accommodated number commercial cars to be accommodated

Will automobile repairing be done other than minor repairs to cars habitually stored in the proposed building?

APPROVALS BY:

DATE

MISCELLANEOUS

BUILDING INSPECTION—PLAN EXAMINER Will work require disturbing of any tree on a public street? ..

ZONING: Will there be in charge of the above work a person competent to see that the State and City requirements pertaining thereto are observed? ..

BUILDING CODE James P. Collins yes

Fire Dept. Health Dept. Others:

Signature of Applicant P. Singh Phone #

Type Name of above P. Singh 1 2 3 4

FIELD INSPECTOR'S COPY



Other and Address

NOTES

Super Rod Holmes

Permit No. 81/67
 Location 157 Middle St.
 Owner Joseph Beckwith
 Date of permit 1-30-81

2-2-81 Work all ready started → had NO CALLS - permit was never zoned -
 not too much done except for basement 1st floor -
 2-6-81 zoning ok per WALTZ → 5 TRANSFERING parking area behind Market St Market to this property to make up the difference
 2-17-81 started framing on 1st floor - no plumbing or elec. yet
 3-9-81 just started elec. - no plumbing yet → get to get hold of person doing the rest of work on the 1st floor →

see plans about framing in ceiling height

3-13-81 took out permit for the restaurant area -
 3-30-81 checked with WALTZ on ceiling height WALTZ he SAID yes also checked with WALTZ on the closets they are putting under the unit STAIRWAYS → he SAID OK ON 1st & 2nd floor the RAISED floors have 5/8" sheet pack on inside as required started elevator shaft
 3-31-81 close-in for 2 Perm APTS on 1st floor
 4-7-81 using 3/4" sound board - starting to double around hand string → 2nd floor start to close-in - starting work on 3rd floor -
 5-4-81 more work done - side STAIRS are in - Questions of fire coding -
 5-21-81 NO PERM close-in on 3rd floor yet → will be ready soon
 6-11-81 started ENOUGH finished close-in on 3rd floor - 4th floor started close-in -
 7-8-81 1st floor APTS have appliances installed

talked to contractor about fire stopping before APTS by 6:30 AM Kitchens - changed the downstairs exit - will check about what they need an American 7-31-81 spot checked showed most of fire stopping in bedroom/bath/kitchen is done - Condo in basement 2 has so
 8-14-81 talked to Bill Boothby about the new flower boxes built on sidewalk - talked to owner - will go before Council -
 9-3-81 Netting completion on spot checks the kitchen/bathrooms are sheetrocked working on 5th floor lounge (see other permit) - still breaking in on basement door exit -
 10-23-81 winding up slowly - not completed sprinklers - most of emergency signs keep
 6-14-82 HAD been here a few times in between → not much more done - dropped off condo conversion info previous - started installing metal siding on top - asked for the paperwork on it -
 NO.C.I.O. till this is applied



00 421

PERMIT ISSUED

JUN 16 1980

APPLICATION FOR PERMIT TO ERECT
SIGN OVER PUBLIC SIDEWALK OR STREET

CITY of PORTLAND

Portland, Maine, June 13, 1980

To the INSPECTOR OF BUILDINGS, PORTLAND, ME.

The undersigned hereby applies for a permit to erect the following described sign extending over a public sidewalk or street in accordance with the Building Code of the City of Portland, and the following specifications:

Location 160 Middle St. Within Fire Limits? _____ Dist. No. _____Owner of building to which sign is to be attached Pritam SinghName and address of owner of sign Discount Waterbeds 160 Middle St.Contractor's name and address Scarboro Signs Rt#1, Scarboro Telephone _____When does contractor's bond expire? Dec. 1980

Information Concerning Building

No. stories 4 Material of wall to which sign is to be attached brick

Details of Sign and Connections

Building owner's consent and agreement filed with application _____

Electric? no Vertical dimension after erection 6' Horizontal 4'Weight 30# lbs., Will there be any hollow spacers? no Any rigid frame? yesMaterial of frame steel frame No. advertising faces 2, material woodNo. rigid connections 4 Are they fastened directly to frame of sign? yesNo. through bolts 4, Size 3 - 1/2", Location, top or bottom bothNo. guys 4, material steel cable, Size 3/16Minimum clear height above sidewalk or street 16'Maximum projection into street 4' Fee \$ 12.40

Signature of contractor

David Constable

INSPECTION COPY

I-215 ZONING OK. M.G.W.60 Mass ave.
Portland - 04102

6-15-80 Sign is up -

7-17-80 Sign No longer
HAS been removed - Also

APPEARS THAT the Discount
WATER BEG STORE HAS BEEN
removed from premises -

80/421
160 Mobile ph.
Guthrie
6-13-80
6-16-80

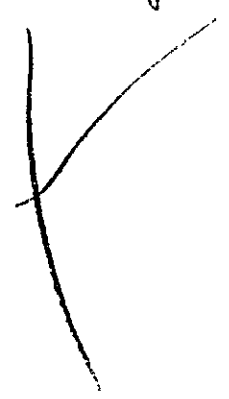

1
WRITTEN CONSENT AND AGREEMENT RELATING TO A CERTAIN SIGN PROPOSED
TO BE ERECTED PROJECTING OVER A PUBLIC SIDEWALK FROM THE PREMISES
AT 160 Middle Street IN PORTLAND, MAINE

Pritam Singh being the owner of the premises
at 160 Middle Street in Portland, Maine hereby
gives consent to the erection of a certain sign owned by
Discount Waterbeds projecting over the public
sidewalk from said premises as described in application to the
Inspector of buildings of Portland, Maine for a permit to cover
erection of said sign;

And in consideration of the issuance of said permit

Pritam Singh, owner of said premises,
in event said sign shall cease to serve the purpose for which
it was erected or shall become dangerous and in event the owner
of said sign shall fail to remove said sign or make it permanently
safe in case the sign still serves the purpose for which it was
erected, hereby agrees for himself or itself, for his heirs,
its successors, and his or its assigns, to completely remove
said sign within ten days of notice from said Inspector of
Buildings that said sign is in such condition and of order from
him to remove it.

In Witness whereof, the owner of said premises has signed this
consent and agreement this Thirteenth day of
June 1980.

David Constable
Witness

Pritam Singh / Lessee
Owner

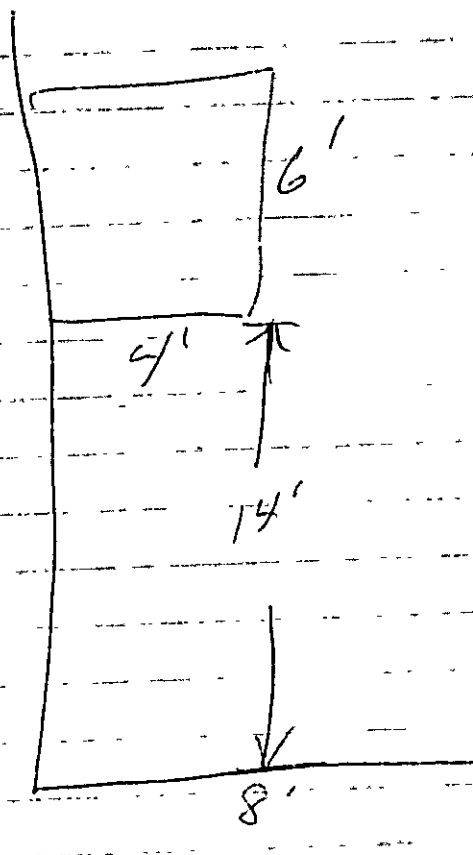

160 Middle St.

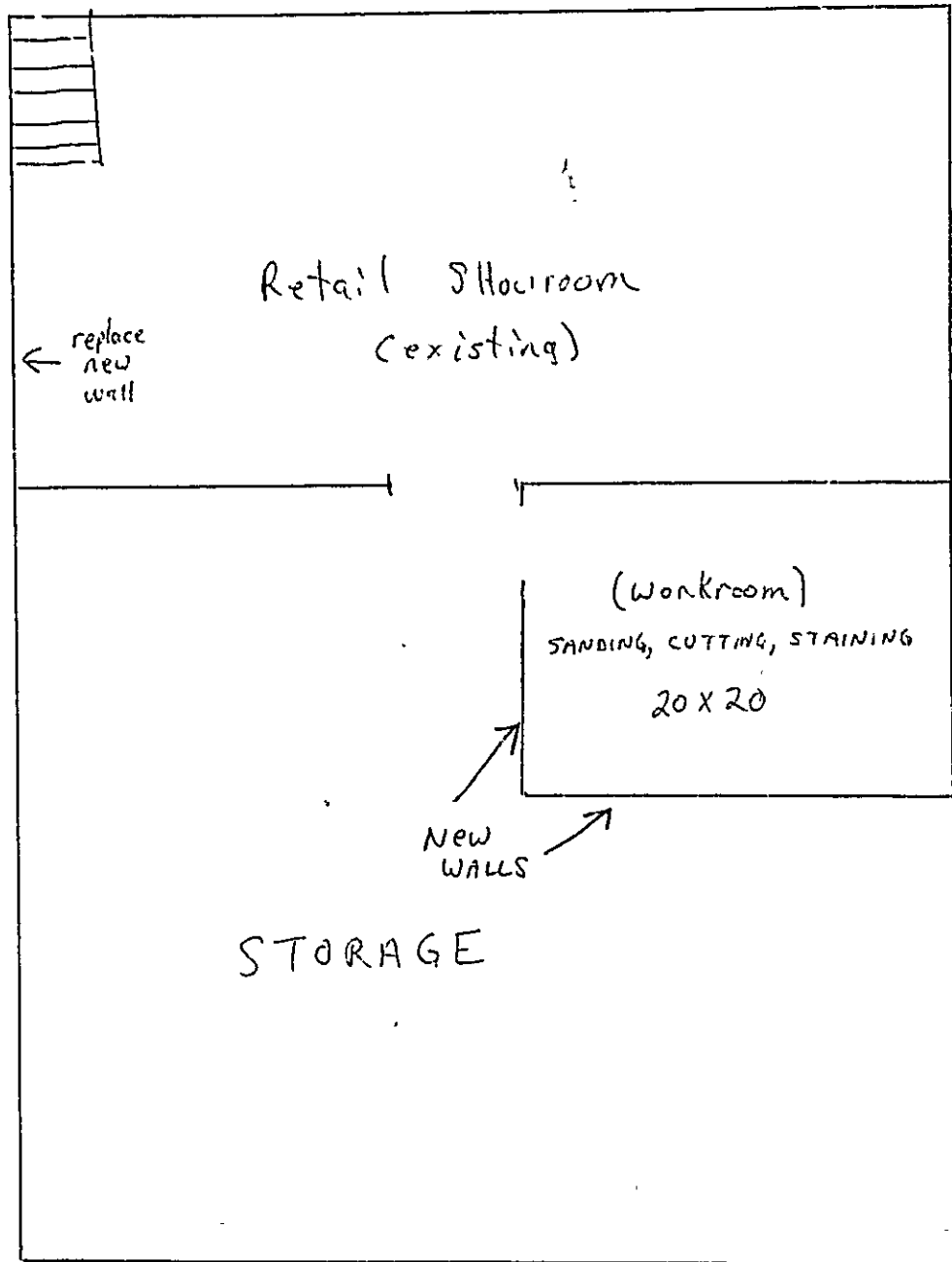

RECEIVED
JUN - 4 1980
DEPT. OF BLDG. INSP.
CITY OF PORTLAND



APPLICATION FOR PERMIT

PERMIT ISSUED

JUN 5 1980

CITY of PORTLAND

B.O.C.A. USE GROUP ... 00-381
B.O.C.A. TYPE OF CONSTRUCTION ...
ZONING LOCATION F-2-B PORTLAND, MAINE, June 4, 1980

To the DIRECTOR OF BUILDING & INSPECTION SERVICES, PORTLAND, MAINE

The undersigned hereby applies for a permit to erect, alter, repair, demolish, move or install the following building, structure, equipment or change use in accordance with the Laws of the State of Maine, the Portland B.O.C.A. Building Code and Zoning Ordinance of the City of Portland with plans and specifications, if any, submitted herewith and the following specifications:

LOCATION 160 Middle Street - basement
1. Owner's name and address Mrs. Herman
2. Lessee's name and address Pritum Singh - same
3. Contractor's name and address Paul Martin - same
4. Architect Specifications Plans No. of sheets
Proposed use of building sale of waterbeds & manufacture of same No. families
Last use storage of beauty supplies No. families
Material No. stories Heat Style of roof Roofing
Other buildings on same lot
Estimated contractual cost \$ 500 Fee \$ 5.50
ch of use 15.00

FIELD INSPECTOR—Mr. Marge GENERAL DESCRIPTION

This application is for: @ 775-5451
Dwelling Ext. 234
Garage
Masonry Bldg.
Metal Bldg.
Alterations
Demolitions
Change of Use
Other

Change of use from storage of beauty supplies to sale & manufacture of waterbeds, with alterations, no structural changes
Stamp of Special Conditions

Send permit to Discount Waterbeds at above address.

NOTE TO APPLICANT: Separate permits are required by the installers and subcontractors of heating, plumbing, electrical and mechanicals.

PERMIT IS TO BE ISSUED TO 1 2 3 4

Other:

DETAILS OF NEW WORK

Is any plumbing involved in this work? Is any electrical work involved in this work?
Is connection to be made to public sewer? If not, what is proposed for sewage?
Has septic tank notice been sent? Form notice sent?
Height average grade to top of plate Height average grade to highest point of roof
Size, front depth No. stories solid or filled land? earth or rock?
Material of foundation Thickness, top bottom cellar
Kind of roof Rise per foot Roof covering
No. of chimneys Material of chimneys of lining Kind of heat fuel
Framing Lumber—Kind Dressed or full size? Corner posts Sills
Size Girder Columns under girders Size Max. on centers
Studs (outside walls and carrying partitions) 2x4-16" O. C. Bridging in every floor and flat roof span over 8 feet.
Joists and rafters: 1st floor, 2nd, 3rd, roof
On centers: 1st floor, 2nd, 3rd, roof
Maximum span: 1st floor, 2nd, 3rd, roof
If one story building with masonry walls, thickness of walls? height?

IF A GARAGE

No. cars now accommodated on same lot, to be accommodated number commercial cars to be accommodated
Will automobile repairing be done other than minor repairs to cars habitually stored in the proposed building?

APPROVALS BY:

DATE

MISCELLANEOUS

BUILDING INSPECTION—PLAN EXAMINER
ZONING:
BUILDING CODE:
Fire Dept.:
Health Dept.:
Others:

Will work require disturbing of any tree on a public street?
Will there be in charge of the above work a person competent to see that the State and City requirements pertaining thereto are observed?

Signature of Applicant Paul Martin Phone # same
Type Name of above Paul Martin 1 2 3 4

Other and Address

FIELD INSPECTOR'S COPY

NOTES

6-5-80 Had Lucsee come in for permit -
 No work had started yet -
 7-17-80 looks like Alex Jackson
 started to put up railings but
 not completed - signs taken
 down - Assuming
 permit is done with since
 vacated? No one present

X

Permit No. 801381
 Location: 160 Macdowell St
 Owner: Mrs. Simpson
 Date of permit: 6-1-80
 A proved: 6-5-80
 Charge: 6-1-80
 10.00



APPLICATION FOR PERMIT

PERMIT ISSUED

B.O.C.A. USE GROUP

B.O.C.A. TYPE OF CONSTRUCTION 0009.02

OCT 10 1979

ZONING LOCATION PORTLAND, MAINE, ... Oct. 10, 1979

CITY OF PORTLAND

To the DIRECTOR OF BUILDING & INSPECTION SERVICES, PORTLAND, MAINE

The undersigned hereby applies for a permit to erect, alter, repair, demolish, move or install the following building, structure, equipment or change use in accordance with the Laws of the State of Maine, the Portland B.O.C.A. Building Code and Zoning Ordinance of the City of Portland with plans and specifications, if any, submitted herewith and the following specifications:

LOCATION ... 160-162 Middle Street ... Fire District #1 [], #2 []
1. Owner's name and address ... Telephone ...
2. Lessee's name and address ... Telephone 883-2562
3. Contractor's name and address ... Telephone 773-7556
4. Architect ... Specifications ... Plans ... No. of sheets ...
Proposed use of building ... No. families ...
Last use ... No. families ...
Material ... No. stories ... Heat ... Style of roof ... Roofing ...
Other buildings on same lot ...
Estimated contractual cost \$1,700 ... Fee \$... 10.00

FIELD INSPECTOR—Mr. ... @ 775-5451 Ext. 234
This application is for:
Dwelling ...
Garage ...
Masonry Bldg. ...
Metal Bldg. ...
Alterations ...
Demolitions ...
Change of Use ...
Other ... booth for sale of fruit juices

GENERAL DESCRIPTION
If any questions call 883-2562 Mr. Kutz
To construct a permanent booth, 7 x 7
to be used to sell fruit juices as
per plans.

Stamp of Special Conditions

send permit to 43 Kirkwood Rd. Scarborough, Maine

NOTE TO APPLICANT: Separate permits are required by the installers and subcontractors of heating, plumbing, electrical and mechanicals.

PERMIT IS TO BE ISSUED TO 1 [] 2 [] 3 [] 4 []

Other:

DETAILS OF NEW WORK

Is any plumbing involved in this work? ... Is any electrical work involved in this work? ...
Is connection to be made to public sewer? ... If not, what is proposed for sewage? ...
Has septic tank notice been sent? ... Form notice sent? ...
Height average grade to top of plate ... Height average grade to highest point of roof ...
Size, front ... depth ... No. stories ... solid or filled land? ... earth or rock? ...
Material of foundation ... Thickness, top ... bottom ... cellar ...
Kind of roof ... Rise per foot ... Roof covering ...
No. of chimneys ... Material of chimneys ... of lining ... Kind of heat ... fuel ...
Framing Lumber—Kind ... Dressed or full size? ... Corner posts ... Sills ...
Size Girder ... Columns under girders ... Size ... Max. on centers ...
Studs (outside walls and carrying partitions) 2x4-16" O. C. Bridging in every floor and flat roof span over 8 feet.
Joists and rafters: 1st floor ... 2nd ... 3rd ... roof ...
On centers: 1st floor ... 2nd ... 3rd ... roof ...
Maximum span: 1st floor ... 2nd ... 3rd ... roof ...
If one story building with masonry walls, thickness of walls? ... height?

IF A GARAGE

No. cars now accommodated on same lot ... to be accommodated ... number commercial cars to be accommodated ...
Will automobile repairing be done other than minor repairs to cars habitually stored in the proposed building? ...

APPROVALS BY: DATE
BUILDING INSPECTION—PLAN EXAMINER ...
ZONING: ...
BUILDING CODE: ...
Fire Dept.: ...
Health Dept.: ...
Others: ...

MISCELLANEOUS
Will work require disturbing of any tree on a public street? ...
Will there be in charge of the above work a person competent to see that the State and City requirements pertaining thereto are observed? ...

Signature of Applicant ... Phone # ... name ...

Type Name of above ... 1 [] 2 [x] 3 [] 4 []

Other ... and Address



APPLICATION FOR PERMIT

PERMIT ISSUED
AUG 29 1973
CITY of PORTLAND

Class of Building or Type of Structure _____

Bank

00961

Portland, Maine, August 28, 1973

To the INSPECTOR OF BUILDINGS, PORTLAND, MAINE

The undersigned hereby applies for a permit to erect alter repair demolish install the following building structure equipment in accordance with the Laws of the State of Maine, the Building Code and Zoning Ordinance of the City of Portland, plans and specifications, if any, submitted herewith and the following specifications:

Location 158-Middle-St Within Fire Limits? _____ Dist. No. _____
 Owner's name and address Canal National Bank, same Telephone _____
 Lessee's name and address _____ Telephone _____
 Contractor's name and address R.C. Audette & Sons, 1 India St. Telephone 774-0067
 Architect Wadsworth, Boston Dimick Mercer Weatherill Specifications _____ Plans yes No. of sheets 2
 Proposed use of building _____ No. families _____
 Last use _____ No. families _____
 Material _____ No. stories _____ Heat _____ Style of roof _____ Roofing _____
 Other buildings on same lot _____ Fee \$ 45.00
 Estimated cost \$ 15,000.00

General Description of New Work

To brick veneer the west wall of the Bank as per plans.

PERMIT ISSUED
WITH LETTER

It is understood that this permit does not include installation of heating apparatus which is to be taken out separately by one in the name of the heating contractor. PERMIT TO BE ISSUED TO

Details of New Work

Is any plumbing involved in this work? _____ Is any electrical work involved in this work? _____
 Is connection to be made to public sewer? _____ If not, what is proposed for sewage? _____
 Has septic tank notice been sent? _____ Form notice sent? _____
 Height average grade to top of plate _____ Height average grade to highest point of roof. _____
 Size, front _____ depth _____ No. stories _____ solid or filled land? _____ earth or rock? _____
 Material of foundation _____ Thickness, top _____ bottom _____ cellar _____
 Kind of roof _____ Rise per foot _____ Roof covering _____
 No. of chimneys _____ Material of chimneys _____ of lining _____ Kind of heat _____ fuel _____
 Framing Lumber-Kind _____ Dressed or full size? _____ Corner posts _____ Sills _____
 Size Girder _____ Columns under girders _____ Size _____ Max on centers _____
 Studs (outside walls and carrying partitions) 2x4-16" O. C Bridging in every floor and flat roof span over 8 feet.
 Joists and rafters: 1st floor _____, 2nd _____, 3rd _____, roof _____
 On centers: 1st floor _____, 2nd _____, 3rd _____, roof _____
 Maximum span: 1st floor _____, 2nd _____, 3rd _____, roof _____
 If one story building with masonry walls, thickness of walls? _____ height? _____

If a Garage

No. cars now accommodated on same lot _____, to be accommodated _____ number commercial cars to be accommodated _____
 Will automobile repairing be done other than minor repairs to cars habitually stored in the proposed building? _____

Miscellaneous

Will work require disturbing of any tree on a public street? _____
 Will there be in charge of the above work a person competent to see that the State and City requirements pertaining thereto are observed? yes

APPROVED:

OK 8-28-73 NFE
with letter

R.C. AUDETTE & SONS

CS 301

INSPECTION COPY

Signature of owner by _____

R.C. Audette

NOTES

9-4-74 started
1st course *AD*

10-17-73 Half way
up the wall. *AD*

12-20-73
Completed *AD*

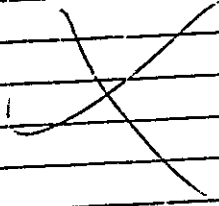

Permit No. 73) 961

Location 188 Middle St.

Owner *East National Bank*

Date of permit: 8/29/73.

Notif. closing-in

Inspn. closing-in

Final Notif.

Final Inspn.

Cert. of Occupancy Issued

Staking Out Notice

Form Check Notice

W. L. I.



APPLICATION FOR PERMIT

Class of Building or Type of Structure oil tank
Portland, Maine, October 24, 1973

PERMIT ISSUED
01238 OCT 26 1973
CITY of PORTLAND

to the INSPECTOR OF BUILDINGS, PORTLAND, MAINE

The undersigned hereby applies for a permit to erect alter repair demolish install the following building structure equipment in accordance with the Laws of the State of Maine, the Building Code and Zoning Ordinance of the City of Portland, plans and specifications, if any, submitted herewith and the following specifications:

Location Temple St (5-7, 9 & 11) Within Fire Limit? _____ Dist. No. _____
Owner's name and address City of Portland Telephone _____
Lessee's name and address _____ Telephone _____
Contractor's name and address Union Oil Co. 63 Ocean St, South Portland Telephone 799-5721
Architect _____ Specifications _____ Plans _____ No. of sheets _____
Proposed use of building demolitions No. families _____
Last use _____ No. families _____
Material _____ No. stories _____ Heat _____ Style of roof _____ Roofing _____
Other buildings on same lot _____
Estimated cost \$ _____ Fee \$ 5.00

General Description of New Work

To install temporarily one 300 gal oil storage tank on skid.

Sent to Fire Dept 10/24/73
Rec'd from Fire Dept _____

It is understood that this permit does not include installation of heating apparatus which is to be taken out separately by and in the name of the heating contractor. **PERMIT TO BE ISSUED TO**

Details of New Work

Is any plumbing involved in this work? _____ Is any electrical work involved in this work? _____
Is connection to be made to public sewer? _____ If not, what is proposed for sewage? _____
Has septic tank notice been sent? _____ Form notice sent? _____
Height average grade to top of plate _____ Height average grade to highest point of roof _____
Size, front _____ depth _____ No. stories _____ solid or filled land? _____ earth or rock? _____
Material of foundation _____ Thickness, top _____ bottom _____ cellar _____
Kind of roof _____ Rise per foot _____ Roof covering _____
No. of chimneys _____ Material of chimneys _____ of lining _____ Kind of heat _____ fuel _____
Framing Lumber—Kind _____ Dressed or full size? _____ Corner posts _____ Sills _____
Size Girder _____ Columns under girders _____ Size _____ Max. on centers _____
Studs (outside walls and carrying partitions) 2x4-16" O. C. Bridging in every floor and flat roof span over 8 feet.
Joists and rafters: 1st floor _____, 2nd _____, 3rd _____, roof _____
On centers: 1st floor _____, 2nd _____, 3rd _____, roof _____
Maximum span: 1st floor _____, 2nd _____, 3rd _____, roof _____
If one story building with masonry walls, thickness of walls? _____ height? _____

If a Garage

No. cars now accommodated on same lot _____, to be accommodated _____ number commercial cars to be accommodated _____
Will automobile repairing be done other than minor repairs to cars habitually stored in the proposed building? _____

APPROVED:

J. E. Mc Donough Capt. F.P.B.
104-1024177 - Allen

Miscellaneous

Will work require disturbing of any tree on a public street? _____
Will there be in charge of the above work a person competent to see that the State and City requirements pertaining thereto are observed? Yes

CS 301

INSPECTION COPY

Signature of owner by: Walter Thorpe

WALTER THORPE

PERMIT TO INSTALL PLUMBING

PERMIT NUMBER 18753

Date Issued 9/25/68
 Portland Plumbing Inspector
 By ERNOLD R GOODWIN

Address 154 Middle Street
 Installation For Beauty Supply House, Maine Beauty Supply
 Owner of Bldg Mr. Zoloff
 Owner's Address 154 Middle Street
 Plumber Portland Gas Light Company Date: 9/25/68

App. First Insp.
 Date
 By
 App. Final Insp.
 Date 10-13-68
 By H. Downing
 Type of Bldg:
 Commercial
 Residential
 Single
 Multi Family
 New Construction
 Remodeling

NEW	REPL		NO.	FEE
		SINKS		
		LAVATORIES		
		TOILETS		
		BATH TUBS		
		SHOWERS		
		DRAINS FLOOR SURFACE		
1		HOT WATER TANKS	1	2.00
		TANKLESS WATER HEATERS		
		GARBAGE DISPOSALS		
		SEPTIC TANKS		
		HOUSE SEWERS		
		ROOF LEADERS		
		AUTOMATIC WASHERS		
		DISHWASHERS		
		OTHER		
		TOTAL	1	2.00

Building and Inspection Services Dept: Plumbing Inspection

PERMIT TO INSTALL PLUMBING

12347

PERMIT NUMBER

Date Issued **12-14-62**

PORTLAND PLUMBING INSPECTOR

By **J. P. Welch**

Address **154 Middle Street**

Installation For. **Carl Zolov**

Owner of Bldg **Carl Zolov**

Owner's Address **154 Middle Street**

Plumbers **Richard Carvo**

Date **12-14-62**

APPROVED FIRST INSPECTION

Date **12-14-62**

APPROVED FINAL INSPECTION

Date
By **JOSEPH B. WELCH**

- TYPE OF BUILDING
- COMMERCIAL
- RESIDENTIAL
- SINGLE
- MULTI FAMILY
- NEW CONSTRUCTION
- REMODELING

NEW	PEPL	PROPOSED INSTALLATIONS	NUMBER	FEE
		SINKS		
		LAVATORIES		
		TOILETS		
		BATH TUBS		
		SHOWERS		
		DRAINS		
		HOT WATER TANKS		
		TANKLESS WATER HEATERS		
		GARBAGE GRINDERS		
		SLYTIC TANKS		
	1	HOUSE SEWERS	1	\$ 2.00
		ROOF LEADERS (Conn. to house drain)		

PORTLAND HEALTH DEPT. PLUMBING INSPECTION TOTAL ▶ \$ 2.00

REMODELING

PORTLAND HEALTH DEPT. PLUMBING INSPECTION TOTAL ▶ \$ 6.00